

1961

Black Hawk







Our school is one of many machines of production responsible for the citizens of tomorrow . . . The students are the workmen, the teachers and supervisors the foremen . . .

"The Blackhawk" in the years to come will bring back memories of apprenticeship in preparation for Life . . . L.H.S. means much more to us as Seniors than it did as Freshmen,--yes, more than a mere candlelight, a bright and ceaseless headlight with wider beams for tomorrow!

Nancy Kenroy--Editor

- I FOREWORD and CONTENTS
- II DEDICATION
- III ADMINISTRATION
- IV SENIOR BABY PICS
- V ATHLETICS and CHEERLEADERS
- VI ACTIVITIES
- VII SNAPS
- VIII EDITORIALS
- IX JUNIOR HIGH
- X SENIOR HIGH
 - freshmen
 - sophomores
 - juniors
- XI SENIORS
 - honors



DEDICATION

They have understood our problems, assisted us with patience of steel, listened to our complaints with an admirable smile, inspired us with confidence, encouraged us when we were disheartened, and enhanced our chance for success.

Their determined effort to make us satisfied and happy shall always be remembered as one of our most precious high school memories. Words cannot express our appreciation for their various contributions; but to show how much we love, honor, and respect them, the Senior Class dedicates the '61 Blackhawk to their parents.

SUPERINTENDENT & SECRETARY



As a graduate you are now ready to leave your high school days behind you and face the future. May the educational experiences you have had help to guide you into a happy and useful life. Congratulations to you for the very fine accomplishments you have made and may His hand guide and direct your life always.

PRINCIPAL & SECRETARY



Work is an honorable thing. The many hours you have spent in the production of the 1961 BLACKHAWK is surely deserving of commendation. You have made a lasting resume of the many days, weeks, and years spent within the placid halls of Leslie High; but more than this, some of the finer values of education come from activities associated with high school. In producing the 1961 BLACKHAWK you have increased the Appreciation and understanding of the social and aesthetic aspects when combined with the academic classroom. My compliments to both the staff and advisor.

I would like to add my congratulations to the Senior Class of 1961!

STUDENT COUNCIL



1st--Susan Winkler, Mr. Garant, Carole Grieves, Yvonne Childs, Charles Gunder, Jan Bennett, Charley Isham. 2nd
--Jan Hine, Creg Whitney, Norm Beers, Bob Chamberlain, Sandy Reminga, Chip Fogg, Jerry Klinger, Lanny Tolly,
Gary Raymond, Denise Miller, Jeanette Wright, Pat Hendershot, Pam Hine, Jeanne Chamberlain.

OFFICER

President--Charles Gunder

ADVISOR

Mr. Richard Garant

PRESENTING STUDENTS OF L. H. S.





LESLIE GRADE SCHOOL



S. Carter
P. Rosier
E. Sampier
J. Pollok
M. Whitney

J. Coppernoll
D. Carpenter
M. Brooks
E. Wyman

J. Szemriz
S. Todd
E. Keys
J. Baldwin

S. Langham
Mrs. Ward
C. Smith
S. Chapman

T. Heuer
F. Gilman
D. Sturman

J. Smith
P. Walker
B. Marks
S. Kelley

D. Taylor
B. Dexter
D. Willet
B. Smith

P. Covert
R. Walker
N. Whitney

B. Seckrider
L. Chamberlain
J. Elliott
C. Beers
B. Hutchinson
S. Kelly
C. Fogg
A. Campbell
F. Worden



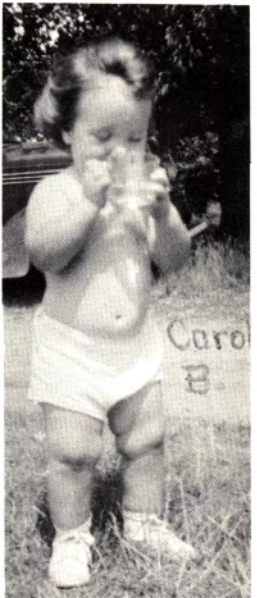
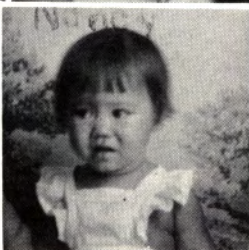

ATHLETICS



Leonard Sinke

James Gray

Richard Frohriep

Richard Garant

VARSITY



Mary Andrews, Pam Hine, June Wright, Carla Lantz, Kandes Morea, Bonnie Lewis.

RESERVE



Wanda Whittaker, Pat Hendershot, Janice Sporkia, Donna King, Mary Kannawin.

AUTOGRAPHS

KENARD THOMAS WARNER

"Ken"

"What no girls in heaven then just leave me here."
Football 1, Basketball 1,4; Baseball 2,3,4; Track 1,2,3,
4; Junior Play; Senior Play; Varsity Club, Journalism.



BASEBALL



1st. Mickey Rockerfeller, Butch Baldwin, John Fauser, Ron Shethelm, Keith McDowell, Carl Keyes, Lou Klinger, Harry Green, Steve Craddock, Duane Willett, Dick Coppernoll. 2nd. Jim Michell, Roy Rogers, Larry Smith, John Ingalls, Rodney Vickers, Tom Parker, Roger Robinson, Jerry Klinger, Ken Warner, Bruce Green. 3rd. Mickey Ritter, Chuck Garrison, David Dake, Darrell Freeman, Jan Barnett, Roland Smith, Freeman Wood, Gary Corts, Fritz Campbell, Ron Schmit.

SR. FOOTBALL PLAYERS



George Mohr, Duane Willett, Chip Fogg.



Bruce Galloway



Fred Gilman



Mike Brooks



Larry Ekins

Burton Baldwin

Kandes Morea

June Wright

Mary Lou Andrews



Carla Lantz

Bonnie Lewis

Pam Hine

TRACK



Larry Smith, David Dack. 1st. Charles Isham, John Ingalls, Jay Wardwski, Bob Fauser, Butch Baldwin. 2nd. Duane Willett, Bill Byrum, Steve Craddock, Preston Parr, Roland Smith, Clare Stark, Lou Klinger, Freeman Wood. 3rd. Mickey Rockefeller, Roger Robinson, Darrell Freeman, Ken Warner, Fred Gilman. 4th. Bob Corts, Larry Ekins, Harry Green, Fritz Campbell, Bruce Galloway, Ron Sheathelm, Jerry Klinger, Mike Brooks, Bruce Green, Jan Bennett.

VARSITY



Darrell Freeman, Freeman, Wood, Jan Bennett, Gene Ulrey, Ken Warner, Bill Byrum, Lou Klinger, Mickey Ritter, Chip Fogg, Duane Willett, Jerry Klinger, Bruce Green, Gary Cortis.

During the Basketball season of '60-'61, the Leslie Blackhawks posted an impressive record.

Under the able direction of Mr. Frohriep, they gained the valuable experience of working together as a team.

Win, lose, or draw, the team always gave a fine account of themselves by the fair play which always characterizes a Leslie team!



SCHEDULE

*Nov.	29	Springport
X*Dec.	2	Haslett
X Dec.	9	Stockbridge
X*Dec.	16	Fowlerville
X Jan.	3	Webberville
X Jan.	6	Dansville
X*Jan.	13	Williamston
*Jan.	17	Okemos
X Jan.	20	Haslett
X*Jan.	27	Stockbridge
XFeb.	3	Fowlerville
X*Feb.	7	Webberville
X*Feb.	10	Dansville
Feb.	14	Concord
XFeb.	17	Williamston
XFeb.	24	Okemos

RESERVE



Robert Corts
Harold Derlin
Fritz Campbell
Dick Coppernoll
Bob Chamberlain
Jay Wardowski

Roger Robinson
John Hemstreet
Steve Craddock
Roger Parr
Jerry Miers
Jon Phelps
Wayne Allen

Bob Corwin

BASKETBALL SNAPS



A

C

T

I

V

I

T

I

E

S

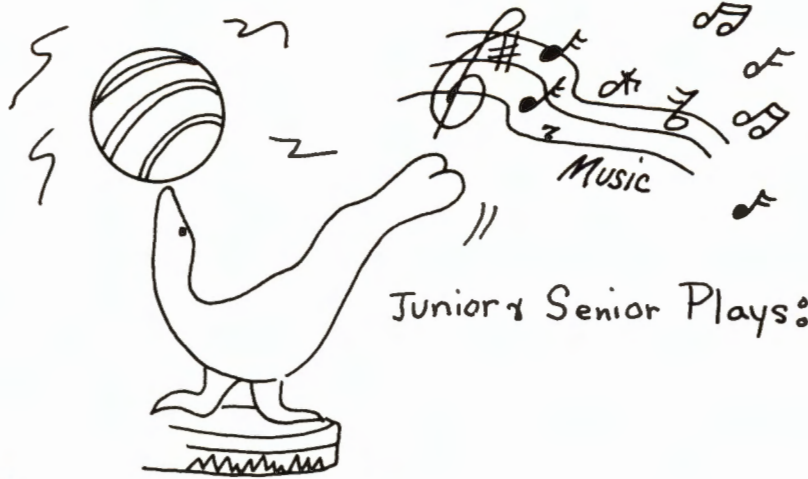

Junior & Senior Plays:



Varsity Club



F.T.A.



F.H.A.

Cheerleaders



Lestia

F.F.A.



STUDENT COUNCIL

Kelly

ANNUAL CLUB



2nd. Phillip McAndrews, Anita Miller, Sandra Peterson, Pat Hendershot, Helen Marks, Pat Rosier, Sandy Reminga, Cynthia Corwin, Roxie McMichael, Judy Kelley, Mary Smith, Treva Rogers, Susan Monroe, Linda Pringle. 1st. Advisor Mr. L. Tody, Martha Bischoff, Sharron Kelly, Nancy Kenroy, Shirley Kelly, Cindy Casteel.

President	Shirley Kelly	Editor	Nancy Kenroy
Business Manager	Sharron Kelly	Secretary	Martha Bischoff
Treasurer		Cindy Casteel	

JUNIOR PLAY CAST



Duane Willet
 Chip Fogg
 Cliff Preston
 Jerry Klinger
 Mike Brooks
 Bonnie Lewis
 Irene Chmielewski
 Judy Kelley
 Nonda Whitney
 Carolyn Grieves
 Rosemary Smith
 Esther Hamilton
 Susan Monroe
 Keith McDowell
 Harry Green
 Cindy Casteel
 Larry Chamberlain
 Nancy Kenroy
 Kenny Warner
 Tonia Kolonich
 Pat Covert
 Pat O'Dowd
 JoAnn Mitchell



Advisor--
 Mrs. M. Curtis

JUNIOR PLAY SNAPS



SENIOR PLAY CAST



Irene Chmielewski
JoAnn Mitchell
Susan Monroe
Esther Hamilton
Pat Covert
Judy Kelley
Larry Chamberlain
Keith McDowell
Ken Warner
Pat O'Dowd
Martha Bischoff
Linda Pringle
Tonia Kolonich
Cindy Casteel
Chip Fogg
Charles Gunder
Duane Willet

Faculty Director
Mr. L. Tody

Student Director
Cindy Casteel

OFFICE



Judy Smith, Carolyn Beisweinger, Judy Kelley, Jill Fogg, Sharlotte Langham, Karen Shipman, Yvonne Childs, Carla Lantz, Carolyn Grieves, Pat O'Dowd, Bonnie Lewis.

LIBRARY



Helen Garred, Barbara Hutchingson, Julia Elliott, Mary Whitney, Bonnie Schmit, Betty Smith, Sharon Kersey, Eleanor Wyman, Mary Smith.

F. H. A.



3rd. Shirley Smith, Carol Petsch, Doris Haywood, Bonnie Dixon, Sharon Preston, Shirley Dexter, Martha Isham, Mary Kannawin, Pat Hendershot, Pam Jenkins, Anita Miller, Linda Snell, Rosanne Yensch, Peggy Brooks, Janice Beisweinger, Pat Lay, Marsha Taylor, 2nd. Sharon Rose, Karen Keesler, Roxanne Allen, Joyce Baldwin, Kitty Luke, Bonnie Wardowski, June Wright, Mary Lou Andrews, Gloria Dixon, Carol Glaspie, Peggy Johnson, Phyllis Johnson, Judy Schmunslar, Thelma Minix, Janet Bodell, Ann Dunas, Diane North, Donna Bovee, Yonia Miller, Geralyn Brownlee, 1st. Mirna Bodell, Nann Robinson, Roxy McMichael, Esther Hamilton, Cindy Casteel, Cynthia Corwin, Connie Gray, Donita Jenks, Eleanor Wyman.



Advisor Mrs. Young

F. F. A.



1st: Roland Smith, Freeman Wood, Mike Brooks, Dick Jones, Tony Mata, Bill Byrum, James Weber, Stan Roben-
son, Paul Knoblauch, Gary Raymond, Mickey Ritter, Bruce Green, Dan Darrel, Russel Miller; Advisor. 2nd.
Charley Isham, Larry Dunlap, Cliff Preston, David Kent, John Austin, Dean Braman, Frank Cole, Dennis Higel-
mire, Mahlon Covert, Craig Whitney, David Dake, Max Smith, R. Pratt, Jerry Mackinder, Larry Todd, Larry
Smith, Bob Todd, Robert Corts, Dan Mooney, Larry Ekins, Dale Galbrith, Myrom Bodell, Lou Klinger. 3rd.
Chuck Garrison, Fred Coontz, Kenneth Dwight, George Smith, Sherman Farmer, Ron Sheathhelm, John Fauser,
Bob Upton, Bob Fauser, Larry Lamoreax, Dick Wildes, Gary Robinson, Roger Parr, Charles Vaugh, Preston Parr,
Gerald Noe, Dick Johnson.



Advisor
Mr. Miller

F. T. A.



Joanne Mitchell, Esther Hamilton, Phyllis Byrum; Advisor: Patricia O'Dowd, Tonia Kolonich, Cathy McLain, Lucinda Casteel, Helen Marks, Phyllis Johnson, Kay Gallaway and Thelma Minix.

Advisor:
Miss Phyllis Byrum



DEBATE



1st--Elizabeth Mata, Bonnie Bolton, Martha Lentz. 2nd--Mary Kannawin, Anita Miller, Pam Hine, Haskell, Tonia Kolonich, Karen VanBuren, Anne Haskell, Donna Bovee, Susan Winkler. 3rd--Pete Shaft, Darrel Hamilton, Nina True, Carol Petsch, Rodney Vickers, Winona Haskell, Mr. McClintio.

VARSITY



1st--Harry Green, Jerry Klinger, Frank Fogg. 2nd--Duane Willett, Keith McDowell, Darrel Freeman, Jan Bennett, Bruce Green, Bill Byrum, Burton Baldwin, Tom Carter. 3rd--Larry Ekins, Mike Brooks, Larry Chamberlain, Fred Gilman, Ron Sheathelm, Bill Craddock. 4th--Jim Klinger, Bruce Galloway, Ken Warner, Ray DeBruler.

VARSITY BAND

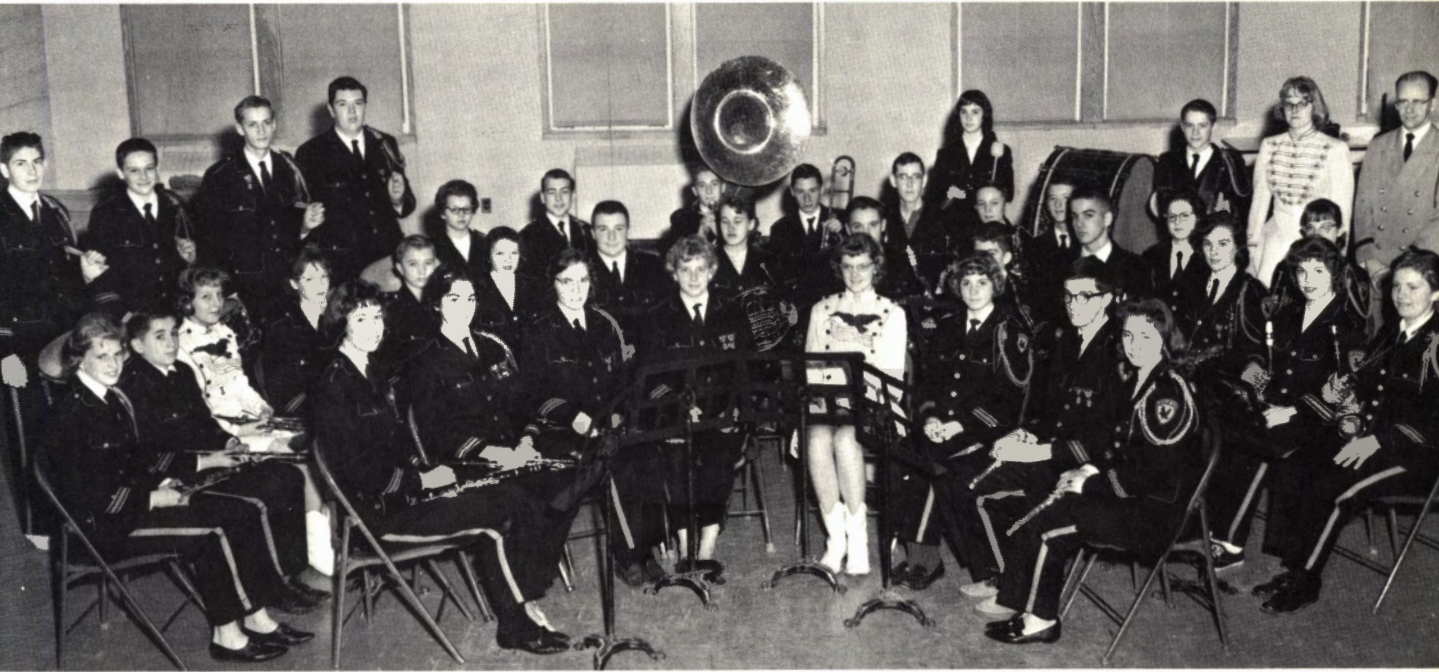

3rd. Allan Powelson, Wayne Allen, John Willet, Bob Jupp, Moreen Brownlee, John Allen, Merrie Birrell, Director Mr. J. Green. 2nd. Marilyn Smith, Bob Corwin, Penny Atkins, Lynette Simpson, Tom MacKinder, Carla Lantz, Bonnie Schmit, Larry Mentick, Richard Losey, John Phelps, Cathy Butler, Don Lubahn, Larry Todd, Jim Todd, David Abbey, Duane Moses, Mikey Ritter, John Hemstreet, Kay Galloway, Barbara Wilthe, Diane Wellman, Wanda Whitaker, Pam Hine. 1st. Ruth Henderson, Nancy Kenroy, Carolyn Beiswenger, Judy Kelley, Kathleen Keifer, GERALYN Brownlee, Pete Shaft, Eleanor Wyman.

MAJORETTES



Penny Atkins

Merrie Birrell

Carla Townsend



THIRD ROW: Darrell Lubahn, Ken Copper, Bill Gearing, Jerry Fuller, Robert Vince, Deanne Wellman, David Longstaff, David Lubahn, Linda Whittaker, Jeanne Chamberlain, **SECOND ROW:** Penny Adkins, Diana Townsend, Yvonne VanAtter, Susan Walker, David Ulrey, Caroline Woods, Carol Young, Delores Roach, Beverly Bailey, Eva Butler, Philip Brown, **FIRST ROW:** Lynette Simpson, Carla Hendershot, Bonnie Sites, Roberta Southwick, Carla Townsend, Kathleen Tolly, Mary Losey, Linda Bovee, Linda Stiles.



DIRECTOR:
Mr. John Green



3rd.--Treva Rogers, Linda Pringle, Sharon Rose, Nann Robinson, Mary Smith, 2nd.--June Wright, Janice Haskell, Diane Bigg, Betty Marks, Sandy Todd, Ann Warner, Jacqueline Simons, 1st.--Linda Snell, Vicky Todd, Cora Yensch, Carol Petsch, Shirley Smith, Pat Rosier, Sandy Reminga, Janet Bodell, Eleanor Warner--Pianist--Nona Whitney.



DIRECTOR:
Mrs. Imogene Crane

JUNIOR CHORUS



Becky MacKinder, Norma Bunker, Judith Squires, Teresa Craddock, Cheryl Fauser, Yvonne Van-Atter, Donna Jenkins, Dixie Hayter, Denise Miller, Cathy Dumbald, Teresa Dutcher, Jean-nie Tolly, Suzanne Schmidt, Cathy Chamberlain, Pat Warner, Christine Minnis, Kathy Isham, Linda Rockwell, Susan Bryson, Bonnie Site, Kathy Keifer, Lynette Simpson, Linda Stile, Jean Bobbs, Linda Howe, Sally Jupp, Susan Rose, Doris Garner, Linda Bovee, Kay Hatch, Suzanne Fuller, Jan Hine, Carla Hendershot, Cathy Cordow, Marianell Farmer, Linda Shepardson, Connie Wardowski, Beverly Wyman, Donna Haynes, Sue Dunning, Linda Karn, Sally Heiler, Faith Bovee, Joan Bugbee, Beverly Bailey, Sue Furman, Eva Bunker, Andrea Baldwin, Emma Mata, Linda Welch, Pat Butler, Jeannie Whitney, Linda Reinhart, Sherry Mann, Pam Luke, Linda Ohlerich, Kathy Tolly, Gladys Schooler, Doris Garner.

COOKS



Mrs. Vera Deeg

Mrs. Helen Dayton

CAFETERIA GIRLS



Connie Gray, Agnes Kibbie, Karen Keesler, Mary Lou Andrews, Pearl Ostrander, Diane Gray, Diane Cooper, June Wright.

BUS DRIVERS



1st. Floyd Lantz, Mrs. Floyd Lantz, Mrs. Gordon Young, Mrs. Wilfred Wardowski, Wilfred Wardowsik. 2nd. Truman Whitney, Robert Pollock, Ellis Ward, Harry Arnett, Bud Neu, Leon Wheeler.

CUSTODIANS

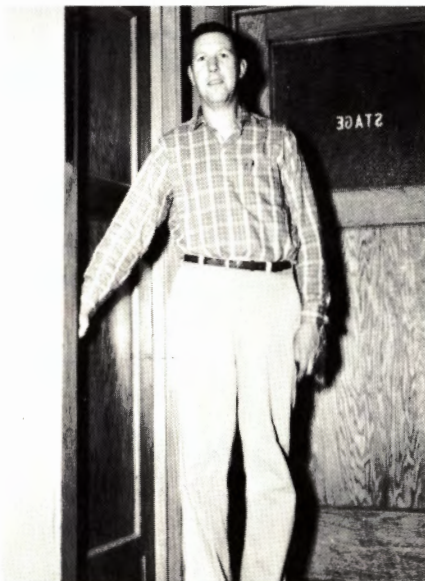

Mr. George Bigg



Mr. Leon Wheeler

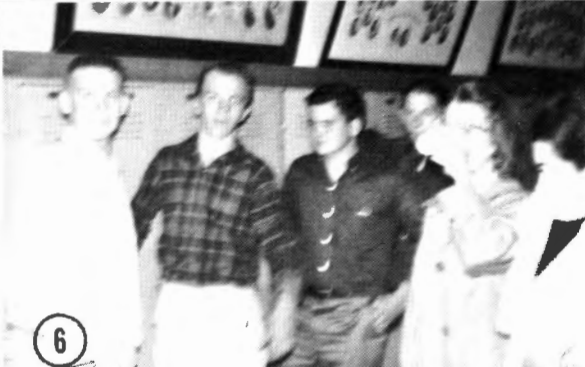
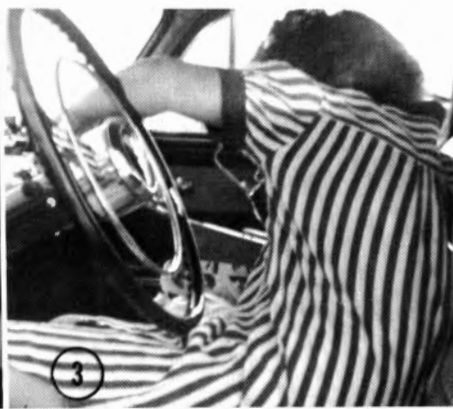
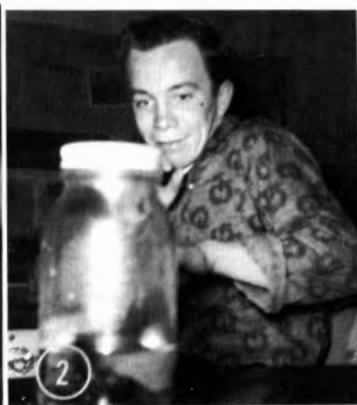

1. We all can't afford caviar!
2. Dr. Jekyll
3. Go Team Go!
4. Their favorite subject 36, 24, 36
5. After 6 months at Slenderella.
6. Convention time!
7. Ladies Aides
8. A 1 and a 2 . . .
9. Our Leader
10. The great debate
11. Jack Fogg



MOST POLULAR
Pat O'Dowd
and
Jerry Klinger



MOST UNPREDICTABLE
Tonia Kolnich and Carl Beers



MOST LIKELY TO SUCCEED
Irene Chmielewski and Stan Robeson



BEST DRESSED
JoAnne Mitchell and Fred Gilman



BEST ALL AROUND
Susan Monroe and Charles Gunder



MOST TALKATIVE
Betty Smith and Larry Chamberlain



BEST DANCERS
Cindy Casteel and Bob Warmingham

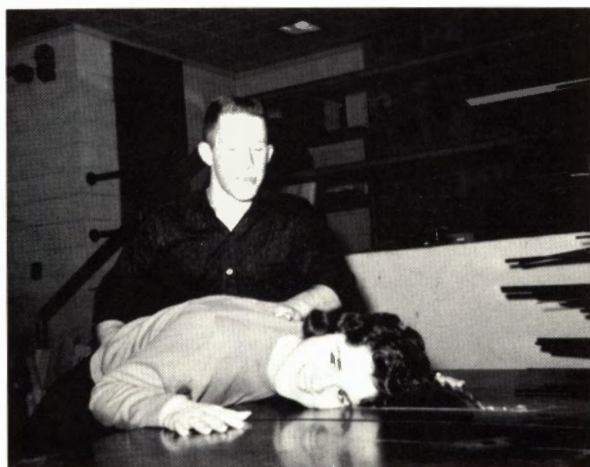

CLASS CLOWNS
Bonnie Lewis and Chip Fogg



MOST LIKELY TO BLUSH
Amanda Bryson and Darrell Freeman



MOST SINCERE
Rosemary Smith and Tony Mata



MOST BASHFUL
Blanche Dexter and Andy Campbell



BIGGEST BLUFFS
Sandy Barringer and Dave Glaspie



MOST FRIENDLY
Nonda Whitney and Jim Weber



MOST LIKELY TO GIGGLE
Carolyn Grievess and Butch Baldwin



MOST FLIRTATIOUS
Barbara Hutchinson and Duane Willett



WITTIEST
Esther Hamilton and Ken Warner



MOST COURTEOUS
Lila Pierce and Paul Knoblauch

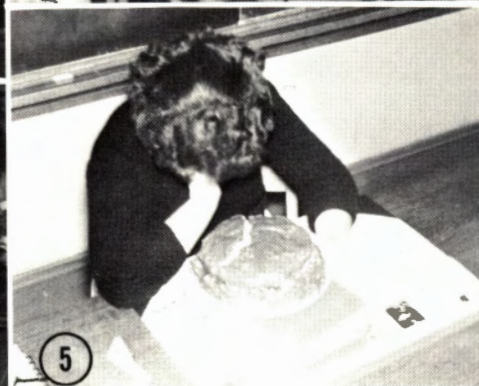

1. Baching it!
2. 40-36-40??
3. Cheers!
4. It couldn't of been that bad.
5. Why Martha flunked Homemaking!
6. Through these corridors pass??
7. Cowboy?
8. Just one more for the road.
9. To be or not to be. . .
10. Lawdy!!
11. Happiness and Sadness.



1



2



3



4



5



6



7



8



9

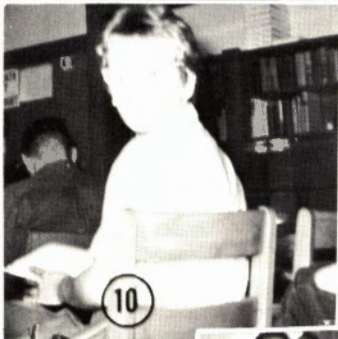

10



11



12



13



14



15



16



17

1. Arthur, the boy with the shovel.
2. "Duff"
3. Sitting Bulls Wives.
4. Sandy and Pam
5. Popcorn, peanuts, crackerjack!
6. A Phase of Fascination.
7. Meditation???
8. But Mother, I am your SON!
9. Dr. Livingston I presume.
10. So this is called studying . . . in gov't.
11. 9th grade dancers.
12. Bill Byrum
13. Mary Lou Andrews.
14. Later, You mad fool!
15. Piecing with Pam Hines.
16. Sleepy time girls.
17. Gary, is this really love?

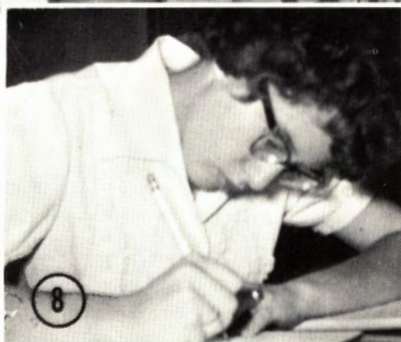

1. Perfected Pizza Chefs.
2. Economics with John Green.
3. "That's My Mammie."
4. What's up there Saffire?
5. Chow, after the harvest.
6. Mr. Tody, Yearbook Advisor.
7. An Early New's Year Party.
8. Nonda, a most studious student.
9. Et to Brutus?

ADS

The Annual Staff of 1960-61 would like to thank the kind merchants who so kindly and willingly contributed to the funds of the Blackhawks.

We know how hard it is for the merchants to be constantly donating money to school affairs and for this reason the Annual Staff has tried to find a new fund raising project for the production of the yearbook. Of course all things must have a start before perfection is maintained and since this was the first trial of this new plan we had to ask for a little help from an old source.

We only asked a few merchants, to maintain the small amount needed, we know, of course, that all of the local merchants would have been ready and willing to help us.

D. D. HENDERSON
Standard
Leslie, Michigan

LESLIE LOCAL REPUBLICAN
"Best news"
Leslie, Michigan

CHAMBERLAIN'S
Chevrolet Sales
Leslie, Michigan

GIGNAC'S BAR
Leslie, Michigan

BEUTHINS
Variety Store
Leslie, Michigan

TOBY'S RESTAURANT
"Fine food"
Leslie, Michigan

ROBINSON'S
Rexall Drug
Leslie, Michigan

TOY BOX
Variety Store
Leslie, Michigan

SCHMIT'S MARKET
Choice Meats
Leslie, Michigan

DURFEE & SMITH
Shell
Leslie, Michigan

MITCHELL'S DEPT' STORE
"since 1886"
Leslie, Michigan

COFFEE SHOP
Fresh Baked Products
Leslie, Michigan

ARCADE JEWELERS
Exquisite Jewelry
Leslie, Michigan

LARRY'S SERVICE
"Gas for less"
Leslie, Michigan

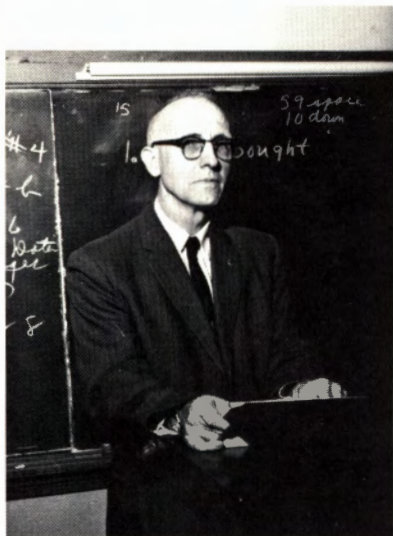

HAROLD TEACHOUT
Western Michigan B.S.
University of Michigan
M.A.



ZORA GREINER
Eastern M.U., A.B.

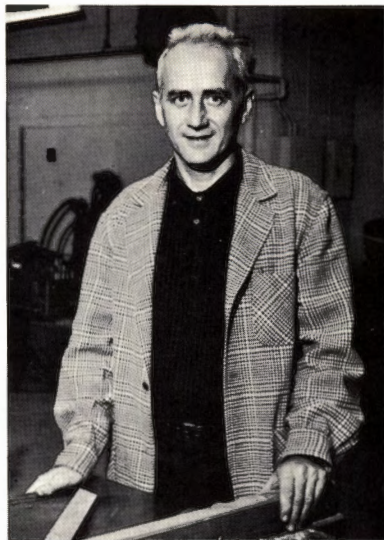

RICHARD BYRUM
Eastern Michigan, B.S.



LAMBERT Mc CLINTIC
M.S.U., A.B., M.A.
Gordon Divinity School, B.D.



CHARLES WARNER
M.S.U.



MR. FOX
M.S.U.

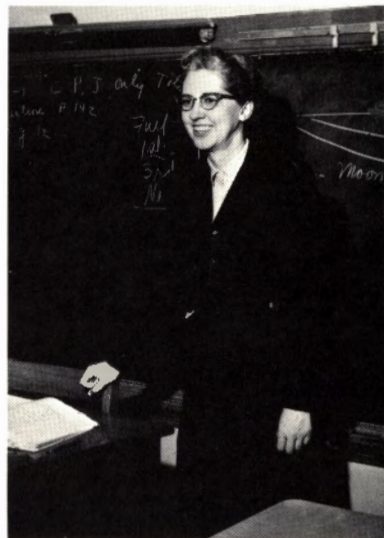

DOROTHY TOBIN
Ferris Institute, B.S., B.V.

"SOME ENCHANTED EVENING"

"AN EVENING TO BE REMEMBERED FOR A LONG TIME TO COME!"



The decorations were just beautiful. One could hardly recognize the "old alma mater."



The music couldn't have been better if Guy Lombardo himself had been there.



These parents seem to verify our reports that this evening was one that will live forever in a few hearts. It was enjoyable having our parents there, we hope they continue to be interested in our doings.



Even the most dignified parties run into trouble at one time or another. We're glad this was the extent of this one, Thanks to Mr. Wheeler.

Leslie's Jerry Klinger Leads IC Scoring Race

Klinger Sets Record

Leslie certainly is the envy of all schools.

We've got "Jerry"



In recognition of an outstanding record as an all-around athlete, Jerry Klinger was presented with a basketball with the signatures of his teammates, during the half-time of the Dansville game Friday night, which was observed as "Jerry Klinger night". "There have been good athletes in one sport

here before," said Athletic Director Richard Garant, as he made the presentation, "but not one who has been so outstanding in so many sports." Jerry wrapped up the evening by putting in the winning basket for Leslie in the last few seconds of an overtime play.

—Leslie Local Photo

Jerry has also maintained a good record as a student at Leslie High.

He has joined in every sport, and has established a wonderful record as an athlete, and an all around good guy.



There certainly aren't enough words to express Leslie's "thanks" to a wonderful guy

We're sure, though, Jerry wouldn't want us to forget to also "thank" the wonderful guys who helped support him. May their school years be as full of happiness as they have been for the Seniors of 1961.

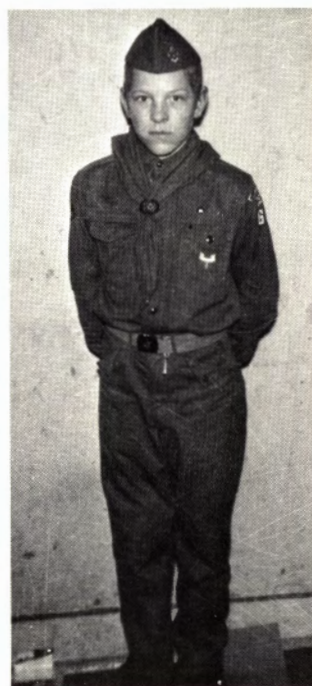



Steve Abbey, Patricia Baldwin, Jimmy Bobzien, Robert Bodell, Linda Bovee, James Bradley, Donald Bristow, Norma Bunker, Eva Butler, Lois Carpenter, Cathy Chamberlain, David Chamberlain, Jeanne Chamberlain, Lon Cooper, Ken Copper, Kathy Corden, Mickey Corts, Keneanne Cowden, Teresa Craddock, Alvin Craft, Donald Dack, Douglas Dack, Bob Davis, Carolyn Deremer, Raymond Dull, Kathy Dumbauld, Dennis Durgan, Teresa Dutcher, Carolyn Dwight, Douglas Edwards, Kenny Evans, Cheryl Fauser, Cynthia Fernald, Glen Frey, Suzanne Fuller, Grae Galbraith, Deloris Garner, Doris Garner, Patty Garred, William Gearing, Donald Gibb, Douglas Hakes, Thomas Haskell, Kay Hatch, Phillip Harvell, Richard Hatch, Dixie Hayter, Howard Hector, Roger Hendershot, Donnie Houghtaling, Kathryn Isham, Donn Jenkins, Leslie Kent, Robert Kinney, Joe Kolonich, George Lee, Mary Losey, Darrell Lubahn, Pamela Luke, Philip McAndrews, Jimmy McLain, Becky Mackinder, Dale Mann, Emma Mata, Denise Miller, Terry Miller, Johnny Mitchell, Richard Mizga, Mike Mooney, Roger Neu, Jimmy Neu, Mike Noe, Linda Ohlerich, Phillip Peterson, Linda Reinhart, Delores Roach, Steve Rockafellow, Linda Rockwell, Susan Rose, Terry Rouse, Suzanne Schmit, Robert Shaft, Linda Shepartson, Larry Smith, Phil Smith, Ronnie Smith, Roberta Southwick, Carolyn Steels, Judith Squires, Ginger Taylor, Bill Taylor, Bill Thornberry, Kathleen Tolly, Diane Townsend, David Ulrey, Yvonne VanAtter, Susan Walker, Keannene Whithey, Linda Whittaker, Pat Winkler, Caroline Woods.



Dennis Abbey, Penny Atkins, Lucille Arnold, Valerie Babbs, Beverly Bailey, Andrea Baldwin, George Bigg, Faith Bovee, Philip Brown, Susan Bryson, Leonard Buck, Joan Bugbee, Eva Bunker, Walter Bush, Pat Butler, Richard Byrum, Judy Causie, Patty Chapman, Andrew Coburn, Tom Connell, Dianne Copper, Doug Coppemoll, Roger Craft, Philip Darling, Sue Dunning, Ronald Ekins, Marianell Farmer, Carol Frey, Jerry Fuller, Mary Furman, Johanna Gerlitz, Phyllis Gilman, Diane Gray, Edward Grimes, John Hamilton, Donna Haynes, Robert Haynes, James Heaney, Sally Heiler, Carla Hendershot, Elmer Hendershot, Carrie Higlemire, Doris Hill, Clair Howe, Jan Hine, Linda Howe, Wendall Howe, Judy Hyatt, Sally Jupp, Linda Karn, Gilbert Kelly, Robert Lamoreaux, Kendall Langham, Gary Lantz, James Lovely, David Lubahn, Naomi Luke, Patrick McCann, Claudia McDaniels, William McDaniels, Martin Maier, Sherry Mann, Donald Miller, Christine Minnis, John Mitchell, Betty Marquedant, Rene Mata, Shiela Myers, Dolores Ousley, Sandra Parr, Sandra Quinn, David Rhines, Tom Roach, Russell Rose, Alvin Rosier, Carl Samons, Jo Ellen Shaul, Sharon Shaw, Arlene Sheathelm, Barbara Shipman, Gordon Shroufe, Lynette Simpson, Bonnie Sites, Garry Smith, David Southwick, David Squires, Jack Squires, Linda Stiles, Lynn Stiles, Mary Stringham, Jeannie Tolly, Carla Townsend, Ronald Upton, William Vicary, Robert Vince, Patricia Ward, Connie Wardowski, Bruce Waterhouse, Dianne Wellman, Linda Welch, Rolland Whittaker, Herman Willet, Mike Winkler, Eugene Winright, Cliff Winslow, Jeanette Wright, Beverly Wyman, Carol Young.

SENIOR HIGH DIVISION



9TH DIVISION

ELLICE REARICK
Librarian
U. of M., A.B.
U. of M., M.A.



EARL MEAD
Junior High Science
Junior High Shop
W.B.U., B.U.
M.S.U., M.A.

ESTELLA F. RANNEY
8th Civics
Remedial Reading
M.S.U., B.A., M.A.



President
Bob Chamberlain
Vice-President
Roger Parr

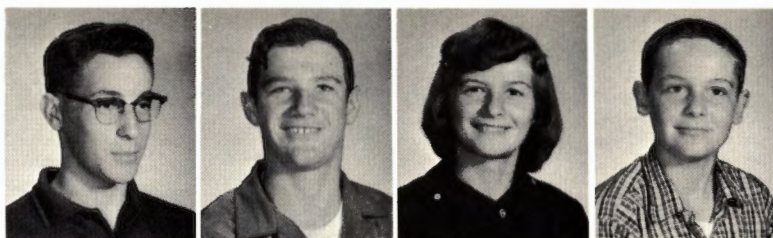

Secretary
Pat Hendershot
Treasurer
Wayne Allen



David Abbey
John Allan
John Austin
Keith Bannister
Wanda Barnett



Harold Braman
Sandra Carpenter
Christine Campbell
Bob Chesney
Bob Corwin



Frank Cole
Fred Coontz
Mahlon Covert
Raymond Craft
Shirley Craft

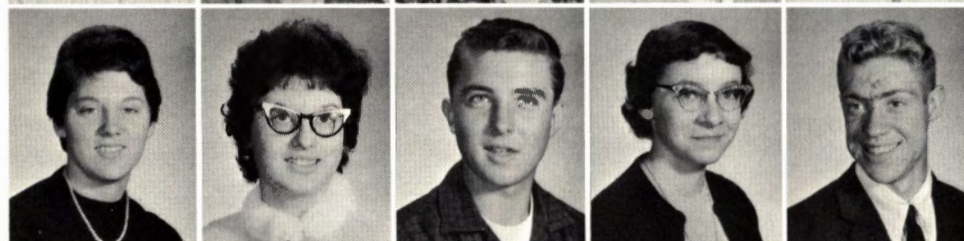

Bonnie Dixon
Dixie Dunn
Kenneth Dwight
Betty Excell
Ed Farmer



Jack Fogg
Norene Gibbs
Carolyn Glaspie
David Hakes
Keith Hayter



Janice Haskell
John Hemstreet
Dennis Higelmire
Luther Inman
Martha Isham

Pam Jenkins
Peggy Johnson
Donna Jones
Mary Kannawin
Donna King



Bob Kurtz
Holly Howe
Pat Lay
Donald Lubahn
Richard Losey



Judy Lovette
Janet Marks
Larry Mentink
Mary Metcalf
Anita Miller



Yonia Miller
Carol Petsch
Jon Phelps
Ronald Pratt
Randi Robinson



Peggy Rogers
Gerald Rosier
Chester Shaull
Jackie Simons
George Smith

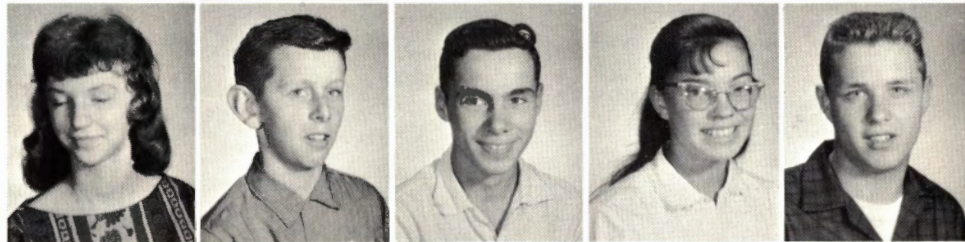

Max Smith
Linda Snell
Loren Taylor
Marsha Taylor
Bob Todd



James Vasher
Gary VanOrder
Anna Warner
Craig Whitney
Judy Whitney





Rosanne Yensch

NOT PICTURED:
Lee Winslow

SNAPS



Blackhawks!



la be'be'



the debutantes!



fly-trap

SOPHOMORE DIVISION

BERNICE ABBOTT SMITH

English IV
English II

Michigan State, B.A., M.A.

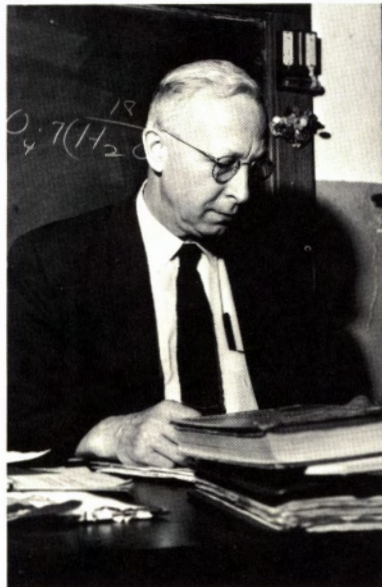

KENNETH C. McKENZIE

Chemistry
Physics
Biology

Western M.U., A.B.
U. OF M., M.A.

FERN M. SLAGH

Algebra I
Algebra II

Michigan State, B.S.



Pres.
Pam Hine
Vice Pres.
Peter Shaft

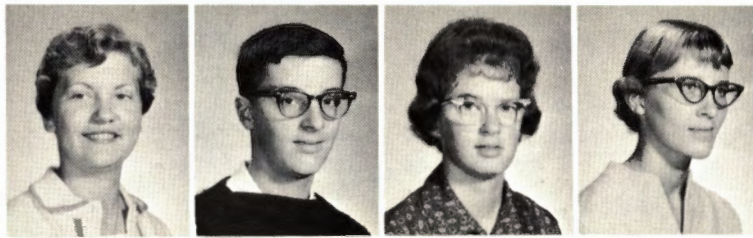

Sec.
Susan Winkler
Treas.
Kandes Morea



Vivian Adams
Lance Aldrich
Diana Arras
Geneva Bailey
Marlene Beaumont



Forrest Bennett
Janet Bodell
Bonnie Bolton
Donna Bovee
Geraldyn Brownlee

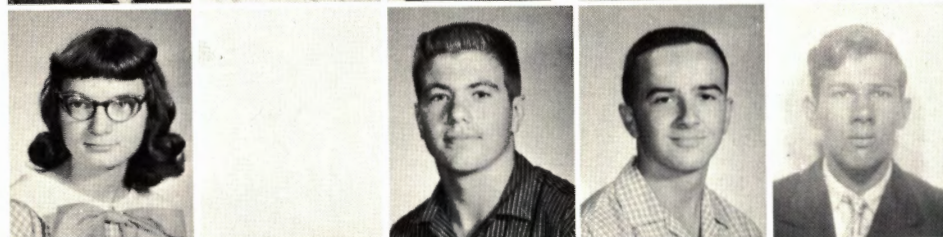

Sherri Brownlee
Larry Butler
Fred Campbell
Dick Chesley
John Coontz



Wendy Corser
Robert Corts
Cynthia Corwin
Steven Craddock
Clara Craft



Joyce Craft
Dick Coppernoll
David Dack
Gloria Dixon
Ann Duenas



Ricky Dunning
Frances Dwight
Steve Elkins
Bob Fauser
Janet Galbraith

Kay Gallaway
Charles Garrison
John Gibbs
Darel Hamilton
Anne Haskell

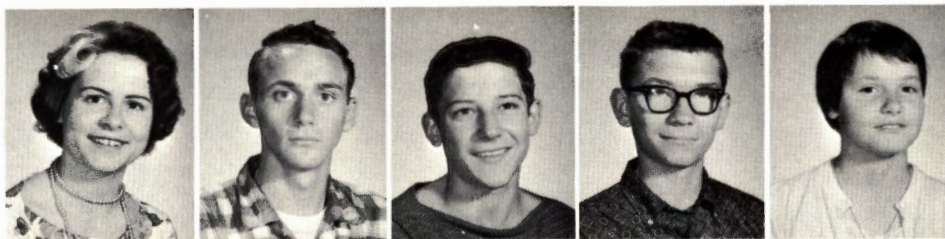

Doris Haywood
Shirley Holmes
Betty Howe
Jon Ingalls
Charles Isham



Donita Jenks
Phyllis Johnson
David Karn
Karen Keesler
Mike Keesler



Jim Klinger
Martha Lentz
Sherry Lovette
Tom Mackinder
Helen Marks



Thelma Minix
Dan Mooney
Jerry Miers
Duane Moses
Jim McAndrews



Kathy McLain
Roxy McMichael
Judy McMurtrie
Gerald Noe
Roxie Olmsted



Charles Palmer
Tom Parker
Preston Parr
Allen Powelson
Patricia Pratt



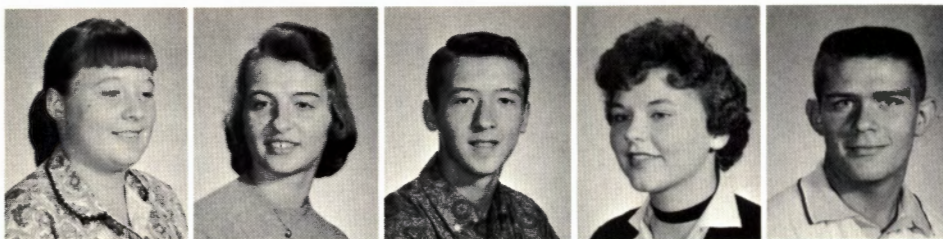

Sharon Preston
Sandy Reminga
Mickey Ritter
Nan Robinson
Roger Robinson



Mickey Rockafellow
Roy Rogers
Sharon Rose
Joyce Ross
Judy Schmunslar



Duane Shroufe
Larry Smith
Janice Sporkia
Carol Taylor
Jim Todd



Larry Todd
Vickie Todd
Nina True
Chuck Vaughn
Rodney Vickers



Jay Wardowski
Wanda Whittacker
John Willett
Cora Yensch
Kay Young

JUNIOR DIVISION

LEONARD SINKE
World History
World Geography
Economics
Sociology
Michigan State,
A.B., M.A.



GRACE W. SMITH
American History
Eastern Michigan, A.B.
University of Mich., M.A.
Kent State University

VAHRAM S. BYNDRIAN
French
Geometry
Plane
Solid
Trigonometry
College de Terre--Sainte
Highland Park Jr. College
Wayne University



Pres.
Gary Durfee
Vice Pres.
Jan Bennett



Sec.
Yvonne Childs
Treas.
Judy Smith



Roxanna Allen
Mary Lou Andrews
Geraldine Arnett
Pauline Bailey
Elizabeth Baldwin



Janice Beiswenger
Mary Birrell
Myrna Bodell
Martha Brenton
Moreen Brownlee



Kathlene Butler
Bill Byrum
Connie Cornelious
Gary Corts
Bill Craddock



Etta Craft
Dan Darrow
Ray DeBruler
Shirley Dexter
Donna Ekins

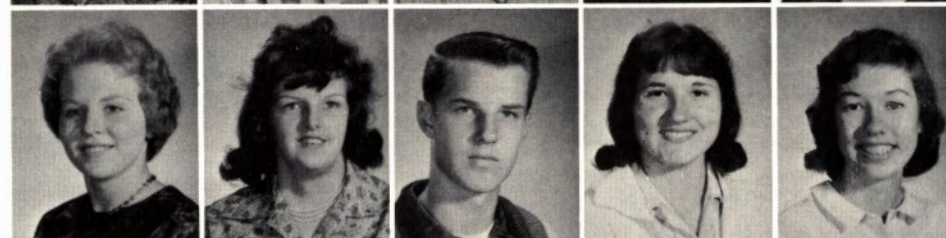

Jill Fogg
Helen Garred
Bruce Green
Winona Haskell
Ruth Henderson

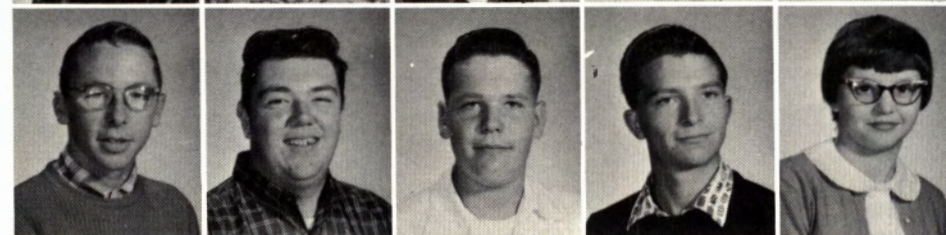

Bill Jewell
Bob Jupp
David Kent
Dick King
Carla Lantz

Kitty Luke
Naomi McClennan
Jerry Mackinder
Elizabeth Mata
Arthur Ostrander

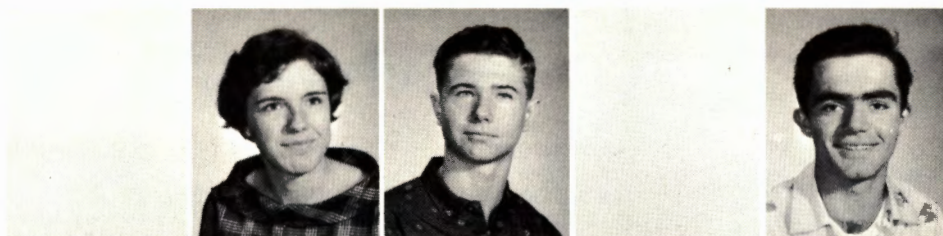

Gary Raymond
Phyllis Rhines
Bonnie Schmit
Ron Schmit
Karen Shipman



Diane Smith
Marilyn Smith
Roland Smith
Clare Stark
Russ Taylor



Mary Trafford
Gene Ulrey
Bob Upton
Karen VanBuren
Nancy Vaughn



Bonnie Wardowski
Eleanor Warner
Barbara Wiltse
Mary Ann Winkler
Duane Winright



Freeman Wood
Miriam Wood
Eleanor Wyman
Larry Dunlap



SENIOR DIVISION



JAMES D. GRAY
7th. History, Physical Education,
Coach.
Western Michigan, B.S.
Michigan State

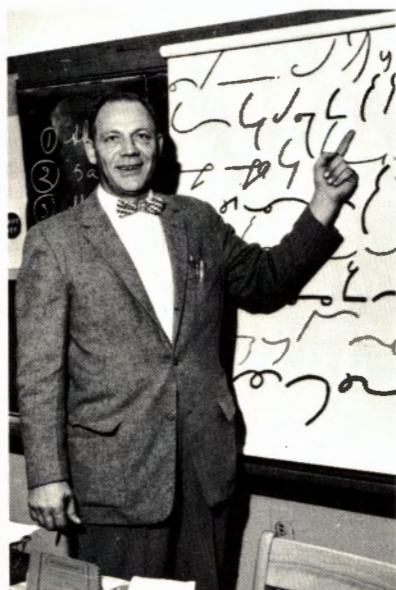

LOUIS TODDY
Commercial
B.S. Commerce
Ferris Institute
S S Perm,
U. of M.
M.S.U.



RICHARD FROHIEP
Driver Training, Physical Ed., Coach
Western M.U., B.S.
M.S.U., M.A.



JOHN H. GREEN JR.
Varsity Band, Cadet
Band, El. Band,
Economics
Boston U., B. Mus. Ed.
U. of Michigan, M. Mus. Ed.

HONOR ROLL



Pat O'Dowd
Valedictorian



Susan Monroe
Salutatorian

CUM LAUDE

Douglas Barnett

Carolyn Beiswenger

Lucinda Casteel

Irene Chmielewski

Pat Covert

Luther Craft

Wallace Craft

Bruce Galloway

Carolyn Grieves

Charles Gunder

Nancy Kenroy

Paul Knoblauch

Bonnie Lewis

Joanne Mitchell

Lila Pierce

Stan Robeson

Rosemary Smith

Nonda Whitney

June Wright

BURTON C. BALDWIN "Butch"
 "Pull up a chair and sit on the floor with me."
 Football--1,2,3; Basketball--1,2; Baseball--1,2,3,4;
 Track--3,4; Varsity Club--2,3,4.
 JOYCE ANN BALDWIN "Joyce"
 "Twinkle, Twinkle goes her eye, how I wonder who's the
 guy."
 FHA--1,2,4; Gym--1.



DOUGLAS BARNETT "Doug"
 "A little nonsense now and then is relished by the best of
 men."
 Gym--1,2.



SANDRA KAY BARRINGER "Nicky"
 "Sometimes good, sometimes bad; always smiling never
 sad."
 Varsity Band--1,2,3; Gym--1; Varsity Band Sec.



CARLOYN ESTHER BEISWENGER
 "Carol"
 "Judge not her worth by her size."
 FHA--1,2,3; Varsity Band--1,2,3,4;
 Office--4.



CARL LEE BEERS "Draft"
 "I'll take life as it comes--make the most of it."
 Football--1,2; Basketball--1,2,3; Track--1; Varsity
 Club--1; Student Council--3; Band--1.



DIANE MARIE BIGG "Diane"
 "Keep smiling it makes people wonder what you have
 been up to."
 Chorus--1,2,4; Gym--1; FHA--1,2,3.



MARTHA JEANNE BISCHOFF "Jeanne"
 "Pardon me, I've got a date."
 Gym--1; Chorus--1; Annual--3,4; Annual Sec. 4;
 Speech--4; Senior Play.
 MYRON BODELL "Myron"
 "They say he has wings--on his heels."
 FFA--1,2,4; Football--1,2.

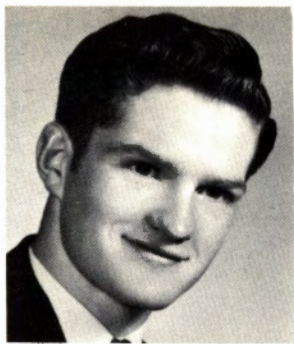

MICHAEL EUGENE BROOKS "Mike"

"Transportation is no problem for my Dad; he has his keys and my keys."

FFA--1,2,3,4; Varsity Club Football--2,3,4.

PEGGY COLLEEN BROOKS "Peggy"

"Some love 2, some love 3, I love 1 and that one's me!"
Gym--1.



AMANDA ALICE BRYSON "Mandy"

"To worry little, and study less is my idea of happiness."
FHA--1,2; Gym--1.

ANDREW CAMPBELL "Andy"

"He has 2 speeds--slow and super-slow."



THOMAS LANE CARTER "Samson"

"My goal in life is to touch the top of a yardstick."



LUCINDA LEE CASTEEL "Cindy"

"A perfect face, a perfect gal, when you get to know her she's really a pal!"

FHA--1,2,3, FHA V. Pres. 4; Latin Club--2; Band--1;
Chorus--1; Jr. Play--3, Student Director--4; Annual--
3,4, Treas.--4; FTA--4; Speech--4.

LARRY OWEN CHAMBERLAIN "Larry"

"Don't just do something, stand there."

Football--1,2,3,4; Track--2,4; Latin Club--2; Sr. Play;
Jr. Play; Speech--4.

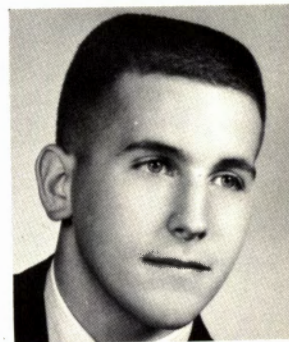

IRENE MARY CHMIELEWSKI "Irene"

"The only jewel that will not decay is knowledge."

Latin Club--2; Band--1,2,3; Jr. Play--3; Pep Band--1,2;
Sr. Play--4; Dance Band--1,2; Gym--1; Band Treas.--3.

GORDON COMER "Gordie"

"Every man in his lifetime is entitled to at least one
good dog, and one good woman."

FFA--1; Gym--1,2.

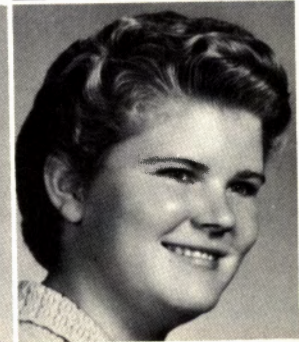
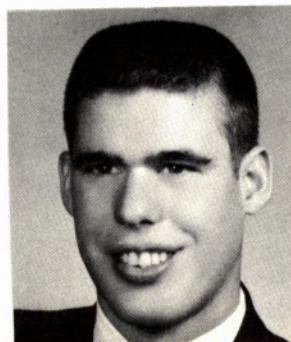

PATRICIA ANN COVERT "Pat"

"My goal is determination to finish anything I start to the best of my ability."

Junior Play--3; Senior Play--4.

LUTHER CRAFT "Luther"

"Fun and mischief are his twin companions."

Gym--1,2,3; Basketball--3.



WALLACE CRAFT "Wally"

"I can resist anything but temptation."

Gym--1,2.



BLANCHE LOUISE DEXTER "Blanche"

"Blanche is always timid and gay,
never a word out of the way."
Speech 3.



LARRY EKINS "Larry"

"He's not a rulebreaker, just a mischief maker."

FFA--1,2,3,4; Football--1,2,3,4;
Baseball--1; Track--2; Varsity Club--4;
Junior Play--3.



JULIA ANN ELLIOTT "Judy"

"She was cut out to be an angel, but the pattern was mislaid."

F.H.A.--1,2,3; Girls' Gym--1; Annual Club--2,3.



JOHN HERBERT FAUSER "John"

"If trouble can't find me, I'll find it!"

FFA--1,2,3,4; Shop--1; Football--1;
Baseball--1,2,3,4.



FRANK M. FOGG "Chip"

"I don't let school work interfere with my education."

Student Council--1,2,3,4; Jr. Play--3; Sr. Play--4;
Football--1,2,3,4; Basketball--1,2,3,4; Track--1,4;
Honor Guard--3; Varsity Club--2,3,4; Varsity Club V.P.--3,4; Class V.P.--1; Pep Band--1; Varsity Band--1.

DARRELL E. FREEMAN "Darrell"

"A man of few words--out of English class!"

Baseball--1,2,3,4; Football--1,2,3; Track--3,4; Basketball--1,2,4; Varsity Club--1,2,3,4.

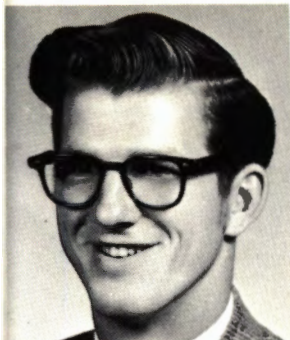

DAVID GLASPIE "Dave"

"I love work, I could sit and watch it for hours."

Football--1,2,3,4; Track--1,2,3,4; Varsity Club--2,3,4.

BRUCE GALLAWAY "Bruce"

"I am not conceited; conceit is a fault and I have no faults."

Football--1,2,3,4; Baseball--2,3,4; Track--4; FFA--4; Varsity Club--3,4.



FRED EUGENE GILMAN "Hobie"

"Late to bed early to rise, makes a man

"Nothing but tired!"

Football--1,2,3,4; Track--2,4; Basket-
ball--1; Baseball--2; Varsity Band--1;
Jr. Play--3; Speech--4.

DALE WILLIAM GALBRAITH "Dale"

"Books and lessons are such a strife;
they take the joy out of my life."

FFA--2,3,4.



CAROLYNE SUE GRIEVES "Carole"

"The best way to succeed is to be your
happy self!"

Latin Club--2; Varsity Band--1,2,3;
Sec. Class--3,4; Student Council--3,4,
Treas.--4; Pep Band--2,3.



HARRY EDWARD GREEN "Harry"

"I don't let school work get me down,
just ask the teachers."

Football--1,2,3,4; Baseball--1,2,3,4;
Track--1,2,4; Basketball--1; Jr. Play
--3; Varsity Club--Sec.-Treas.--4;
Varsity Club--2,3,4; FFA--1.

CONSTANCE GRAY "Connie"

"I never think of the future; it comes
quick enough."

FHA; Library; Cafeteria.



CHARLES ALFRED GUNDER "Chuck"

"It's not what you do that counts, it's what you get away
with!"

President Class--1,3,4; Student Council--1,2,3,4; Student
Council Pres.--4; Band--1; FFA--1; Honor Guard--3;
Sr. Play--4.

ESTHER LOUISE HAMILTON "Esther"

"Better to be small and shine, than be large and cast a
shadow."

FHA--Treas.--Pres.--1,2,3,4; FTA--3,4; Jr. Play--3;
Sr. Play--4.



DIANE MARIE HOWE "Diane"
 "Kinda shy, but lots of fun."
 Chorus--1,2; FHA--1; Gym--1.
 BARBARA ELAINE HUTCHINSON "Barb"
 "Honesty is the best policy, until something better comes
 along!"
 Gym--1; Library--4; Speech--4.



MINERVA MARY INMAN--"Snooks"
 "Whatever you do, do all to the Glory
 of God."
 Gym--1; Bible Club.



RAYMOND LeROY INMAN "Tank"
 "A good sort, a good sport."
 Football--1,2,3,4; Baseball--1,3,4;
 Gym--1,2; Varsity Club--3,4; FFA--4;
 Bible Club--2,3,4.



DON CHARLES JENKINS "Don"
 "Women are my downfall."
 Gym--1,3.



RICHARD HENRY JONES "Dick"
 "I do admire all of woman kind."
 FFA--1,2,3,4.



RICHARD H. JOHNSON "Dick"
 "He is gentle, he is shy, but there's
 mischief in his eye."
 FFA--1,2,3,4.



ROBERT KEIFER "Bob"
 "It's true that Bob seems rather quiet; but once you know
 him, he's a riot!"
 Basketball--1; Custodian--4; Class Sec.--1; Student
 Council--2; Junior Play--3; Annual Club--4; Journalism
 --4; Projectionist Club--1,2,4.
 JUDITH KELLEY "Judy"
 "A little thing, a sunny smile."
 Band--1,2,3,4; Gym--1; Jr. play--3; Sr. play--4;
 Annual--4.



SHARRON MARINE KELLY "Sharron"
 "Though quiet in appearance, she has motives unknown."
 FHA--3; Gym--1; Annual--3,4, Business Mgr. 4; Speech
 --4, Jr. Play Prompter; French Club--4.
 SHIRLEY MARIE KELLY "Shirley"
 "In her quietness there is charm."
 FHA--3; Gym--1; Annual--3,4, Pres.--4; Speech--4;
 French Club--4.



NANCY BEULAH KENROY "Nancy"
 "You think she is quiet, it's true, but
 you don't know her as others do."
 Band--1,2,3,4; Latin Club--2; FHA--
 3; Annual--3,4, Editor--4; Jr. Play--3;
 Pep Band--2; French Club--4.

RONALD DALE KENT "Ron"
 "A penny for your thoughts?"



PAUL GEORGE KNOBLAUCH "Paul"
 "Why let the devil have all the good
 times?"
 FFA--1,2,3,4, Treas.

AGNES FAYE KIBBIE "Aggie"
 "To get to the top, you have to start
 from the bottom."
 Gym--1,2; Bible Club--3,4, Pres.,Sec.;
 GAA--1.



JERRY RAY KLINGER "Dinger"
 "A quiet guy, with a great big smile--
 but he's not quiet all the while!"
 Baseball--1,2,3,4; Football--1,2,3,4;
 Track--1,2,3,4; Class Pres.--2, V.
 Pres.--4; Varsity Club Pres.--4; Varsity
 Club--1,2,3,4; Student Council--1,2,
 3,4, Pres. 2; Jr. Play--3; Honor Guard
 --3.



SHARON YVONNE KERSEY "Vonnie"
 "The highest tower begins from the ground."
 Gym--1,2,3; Bible Club--Sec.-Treas.--4.
 TONIA KOLONICH "Tonia"
 "She likes to work, she likes to play, she does her duty
 day by day."
 FHA--1; Sr. Play--4; FTA--4; Debate--4; Journalism--
 1; Latin Club--2; Hobby Club--1.



LARRY LAMOREAUX "Larry"

"School ruins my whole day."

FFA.

SHARLETTE JEAN LANGHAM "Shar"

"Looks like an Angel, acts like an Angel too, but you never can tell what an Angel will do."

FHA--1,2,3; Gym--1; Office--4.



BONNIE DIANA LEWIS "Sam"

"QUIET? like Grand Central Station!"

Cheerleader--2,3,4; Jr. Play--3; Honor Guard--3.

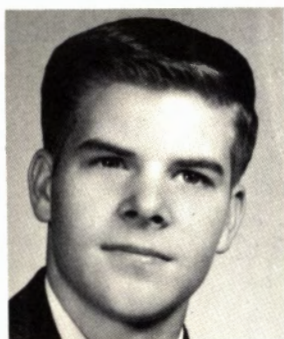

VERD KEITH McDOWELL "Keith"

"There must be some work in me, because none ever comes out."

Baseball--1,3,4; Football--1,3; Varsity Club--3,4; Band--1,2; Jr. Play--3; Sr. Play--4.

BETTY MARKS "Betty"

"Quiet girl with quiet ways."

Latin Club--2; Bible Club--1; Chorus--3,4; Gym--1.



TONY MATA "Tony"

"We have come a long way, but we have farther yet to go."

Football--1,2; FFA--1,2,3,4; Class Treas.--1,2.



JO ANNE MITCHELL "Jo"

"She's a package that's both small and neat; she's one of those chicks that's just plain sweet."

Student Council--1,2; FHA--1,2,3; Historian--2; FTA--3,4, Sec. 3, Pres. 4; Annual--3; Latin Club--2; Jr. Play--3; Sr. Play--4. Honor Guard--3.



GEORGE MOHR "George"

"School's O.K.--it's just that I hate to waste the best years of my life."

FFA--2,3,4; Football--4.

SUSAN ELAINE MONROE "Suzie"

"Quality, not Quantity." Another case of good goods in small packages.

Speech--4; F.H.A.--1,2,3,4, Sec.; F.H.A.--3; Latin Club--2; Jr. Play; Honor Guard--3; Annual Club--4; Sr. Play; Girls' State--3.



PATRICIA THERESA O'DOWD "Pat"
 "Sweet personality, Full of rascality."
 Sec. class--2; Sec. Student Council--2; Latin Club--2;
 Annual--2,3, Pres. Annual--3; FTA--3,4, Historian,
 Treas.; Jr. Play--3; Sr. Play--4.
 PEARL ANN OSTRANDER "Pearl"
 "What would we do without men."
 Gym--1.



SANDRA JACQUELYN PETERSON
 "Fagette"
 "My formula for happiness is--success,
 money and MEN!"
 Annual Club--3,4; Speech--4; Girls'
 Gym--1.

LILA DAWN PIERCE "Lila"
 "So quiet, so modest, a lady so neat;
 the many virtues we love to repeat."
 Gym--1,2,3; Annual Club--4; French
 Club--4.



CLIFFORD PRESTON "Cliff"
 "His life is like a river, lined with
 bluff."
 Football--2; FFA--1,2,3,4; Jr. Play--3.



LINDA LOU PRINGLE "Tex"
 "A giggle, a dash, a shriek, and a crash,
 that's our Linda."
 Annual--4; FNA--2,3; Sr. Play--4;
 FHA--1,3; Chorus--1,4.



STANLEY JAMES ROBESON "Stan"
 "When there's nothing else to do, go to
 school it's good for you."
 V. Pres. Class--3; V. Pres. FFA--4.



TREVA JEWELL ROGERS "Treva"
 "I have been contented therefore no more shall be
 desired."
 Annual--4; Library--2; Chorus--4; Gym--3.
 GARY LINN ROBINSON "Gary"
 "Eat, drink, and chase Mary."
 FFA--1,2,4; Gym--1.



PATRICIA LOUISE ROSIER--"Pat"
 "Oh, I wish I'd never learned to read and write."
 Chorus--1,2,3,4; Cheerleader--2,3; Annual--4.
 PORTALINE MAE SCHMUNSLER "Pollie"
 Give me the moonlight, Give me the man."
 Journalism--3; Library--4; Annual--4.



RONALD SHEATHELM "Ron"
 "What a funny Angel he would make."
 Football; Varsity Club; FFA; Baseball.



BETTY KAYE SMITH "Betts"
 "Tell me my faults and mend your own."
 Library--2,4; Gym--1; Speech--4.



ROSEMARY SMITH "Rosie"
 "Bright and sunny is she ever. She also
 has a brain that's clever."
 Sec. class--1; Treas. class--3,4; Stu-
 dent Council--1; Jr. Play--3; Latin
 Club--2; FHA--1; Bible Club Pres.--4.



MARY KATHRYN SMITH "Mary"
 "Men think they know, but women
 know better."
 FHA--1,2,3--Treas., Song Leader;
 Chorus--1,2,4; Annual--4; Library--4;
 Gym--3.



SHIRLEY ANN SMITH "Shirley"
 "Sometimes quiet, sometimes shy but
 the rest of the time--OH MY!"
 FHA--1,2,3; Chorus--1.



WALTER SMITH "Walt"
 "Who knows to what heights a man may rise."
 FFA--1,2,3,4; Football--4; Baseball--1,2; Varsity Club--
 3,4.
 SANDRA KAY TODD "Sam"
 "This girl is one who's lots of fun and believe it or not,
 she loves but one."
 Gym--1; Chorus--4; Speech--4.



LANNY ROGERS TOLLY "Lanny"
 "I'll do something sensational yet."
 Speech--3; Journalism--3; Gym--1,2; Student Council--3,4.
 ROBERT B. WARMINGHAM "Bob"
 "Sometimes I sit and think, sometimes I just sit."
 Hi Y Club; Senior Play; Junior Play; Football--1,2; Basketball--1.



MARY ALICE WHITNEY "Blondie"
 "She is a hunter - - - her prey is men."
 Pep Club--1; Annual Club--3; Journalism--3; Girls' Gym--1,3.

JUNE ELAINE WRIGHT "June"
 "Only weeds grow tall."
 Girls' Gym--1; Speech--4; Cheerleader--2,3,4; F.H.A. Club--1,2,3,4; Chorus--4.



NONDA LEE WHITNEY "Non"
 "The distant early warning line is usually a wink from a man."
 Choir--1,2,3; Debate--1,3; Latin Club--2; Junior Play; Class Historian; Choir Pres.--4.

DICK WILDES "Dick"
 "Don't take life too seriously; you'll never get out of it alive."
 Agricultural--1,2,3,4.



DUANE WILLETT "Willy"
 "They say all smart people are conceited, but I don't know, - - - I'm not."
 Basketball--1,2,3,4; Football--1,2,4; Track--1,2,4; Baseball--1,4; Senior Play; Junior Play.
 JAMES ARNOLD WEBER "Jim"
 "My father's hair would turn quite gray to see me drive that Chevrolet."
 F.F.A.--1,2,3,4, Reporter--3, President--4; Boys' Gym--1.

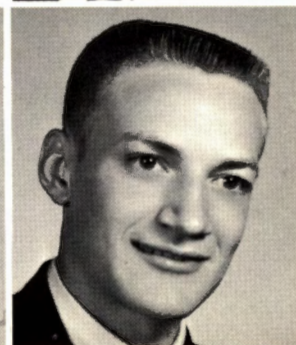

Autographs



