RAMPAGES

Forest Parke Library and Archives - Capital Area District Libraries

RAMPAGES '58

Table of Contents

I. Gratitude
II. Enlightenment
III. Termination
IV. Expectancy
V. Participation
VI. Enthusiasm
VII. Commencement

Forest Parke Library and Archives - Capital Area District Libraries

To you, Mrs. Smith, we dedicate
our efforts, our annual
and
ourselves.
Thank you, very much.

Forest Parke Library and Archives - Capital Area District Libraries

Pat Clever . . . . . Co-Editors
Marguerite Shaft . . . . . Co-Editors
Vicki Stornant . . . . . Lay-out
Jackie Shaft . . . . . Business
Lynn Rockwood . . . . . Advertising
Jerry Orr . . . . . Sports
Dick Switzer . . . . . Sports
Norman Hettinger . . . . . Photography
Class Editors:
Diane Lawry, Pat Kiter, Sharon Jewett, Nancy Barrett, Gloria Damon, Sue Sheaffer, Phyllis Mussillo, Sue Shaft, Sandy Fitzgerald, Marilyn Rodocker, Phyllis Shieffer.
Clifton A. Hack . . . . . Adviser

Rampages Staff

Forest Park Public Library and Archives, Capital Area District Libraries

Good-by, Old School

For thirty years you have stood here, embracing the youth of your town, protecting them from the crudeness of the world. You have taken us in as babes in arms, you have guided us, molded us, and then have sent us forth as men, and as women.

Now the horrors of progress are upon you, and your sturdy, rectangular, red-brick structure is being rejected for a masterpiece of modern-day architecture.

But we shall not forget you, old school. We promise you that. We shall never forget.

Forest Parke Library and Archives - Capital Area District Libraries

FACULTY

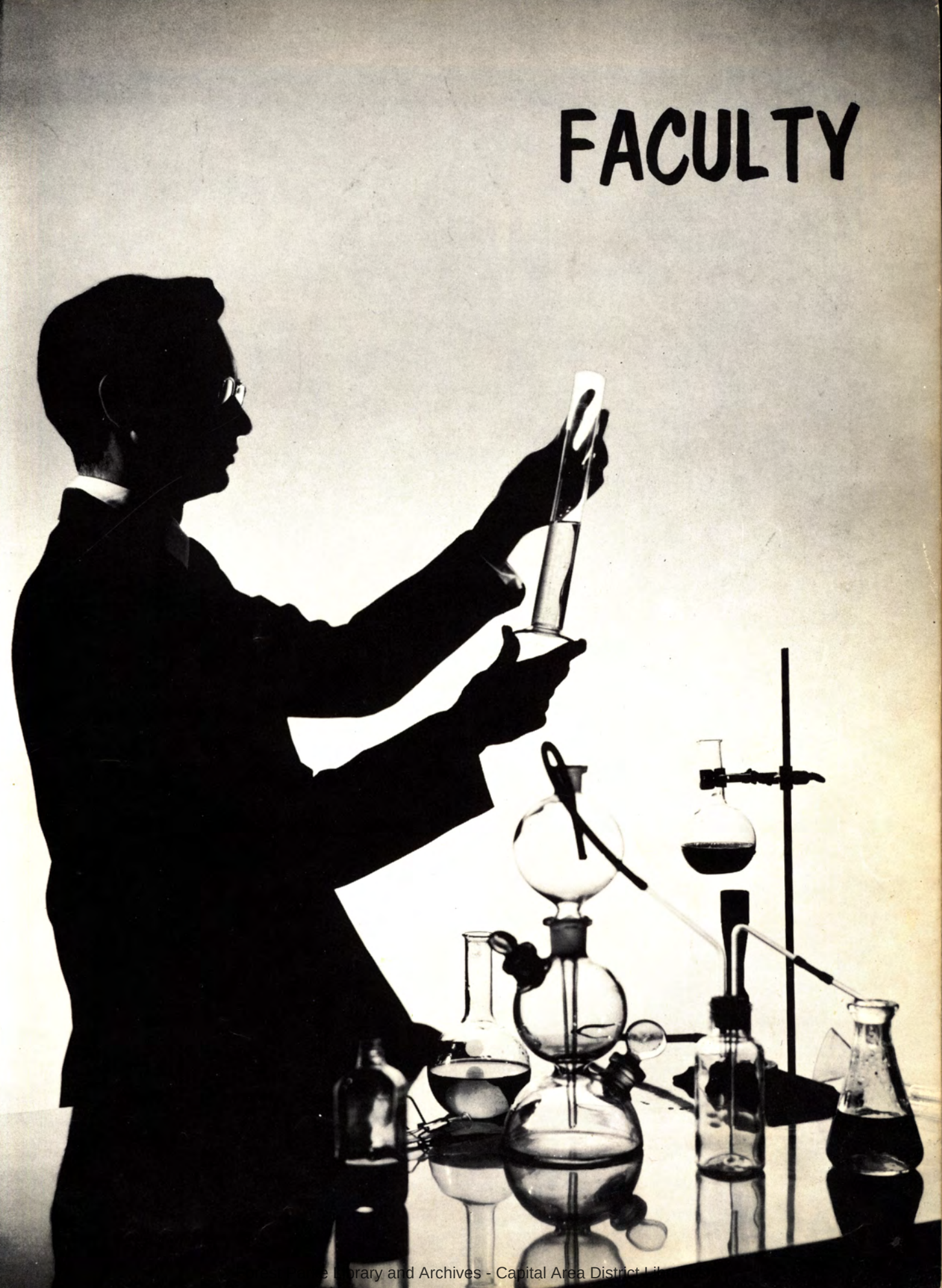

Library and Archives - Capital Area District Li

SEATED, Left to Right: Mrs. Victor Smith, Frank Landers, Margaret Salm. STANDING: Charles Henderson, John Brower.

Administration

REX B. SMITH
Superintendent of Schools

ROBERT E. SCHIEFFER
Principal

Forest Parke Library and Archives - Capital Area District Libraries

Faculty

RONALD D. ALLEN
General Music, Glee Club, Choir. Michigan State University, B.A.

ROBERT AMUNDSEN
Chemistry, Physics, General Math, General Science. Michigan State University, B.S., M.A.

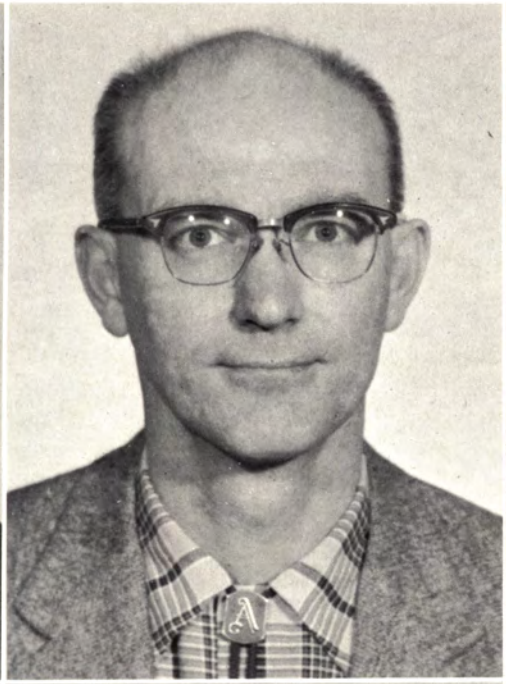

HOWARD W. BLISS
Human Growth and Development, College Prep., Occupations, Counselor. Michigan State University, B.A.

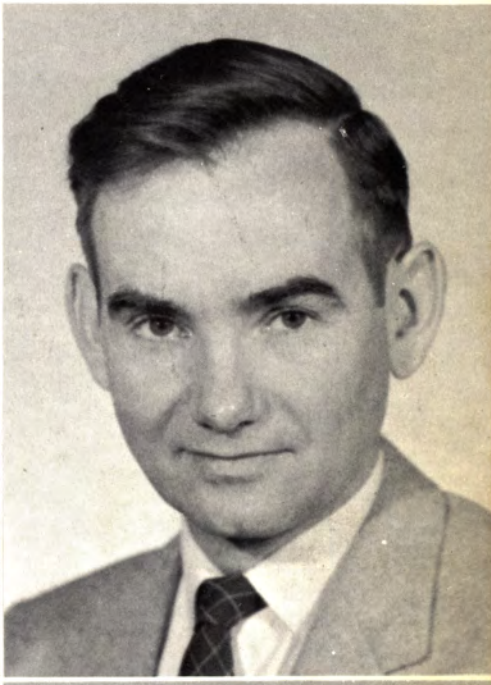

THELMA CAMPBELL
Librarian. University of Illinois, A.B., M.A., M.L.S.

JOHN COMBS
Shop, Drafting, Driver Education. Michigan State University, B.A., M.A.

BETTE COOPER
Science. Michigan State University, B.A.

Forest Parke Library and Archives - Capital Area District Libraries

CLIFTON A. HACK
French, American Government, Sociology, Special English.
Michigan State University, B.A.

LILLIAN HECK
American Literature, English.
Louisiana State University, B.A., University of Colorado, M.A.

DANIEL HOVANESIAN
Physical Education, Coach, Math.
Michigan State University, B.A., M.A.

EARL NITSCHKE
Art. Bay City Junior College, Michigan State University, B.A., M.A.

ROGER OMAN
Shorthand, Typing, Office Practice.
Ferris Institute, B.S., Michigan State University, M.A.

WALTER PAWLOWSKI
Coach, Physical Education, Math.
Michigan State University, B.S., M.A.

Forest Parke Library and Archives - Capital Area District Libraries

MARTHA MARVIN
Physical Education, Rhythms.
Michigan State University, B.S.

STANLEY C. McKENZIE
English, Social Studies. Western Michigan College, A.B., B.S., Michigan State University.

CARMEN L. HUBBELL
English, Science, World History.
Michigan State University, B.A.

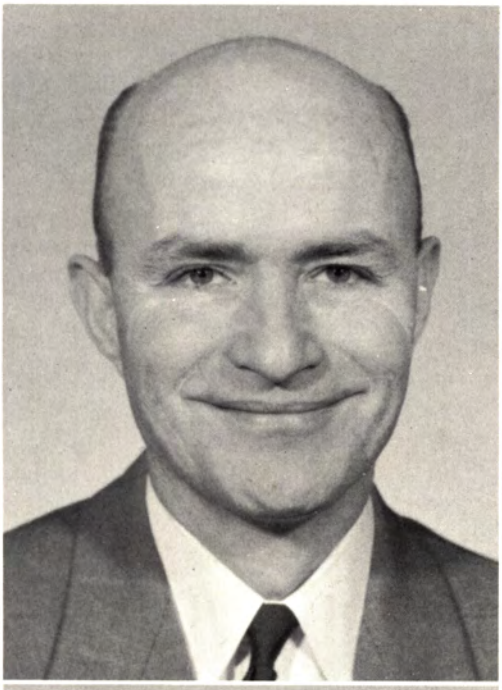

ROGER F. PERRY
Mathematics. Western Michigan College, B.S.

JOHN A. POST
Biology, General Science, Counselor. Western Michigan College, B.S., Michigan State University, M.A.

CAROLYN E. RICE
Typing, Bookkeeping, Economics, Business Law. Michigan State University, B.A.

Forest Parke Library and Archives - Capital Area District Libraries

WILLIAM L. RIDLEY
United States History, Speech.
Wayne State University, B.A.,
University of Michigan, M.A.

MARY RUNKEL
Language Arts, Social Studies.
Michigan State University, B.A.

ALTON SHERIDAN
Grand Rapids Junior College, A.S.,
Calvin College, B.A., University
of Michigan, M.A.

MYRON E. SMITH
Algebra, Trigonometry, Solid
Geometry, Math. Western Michi-
gan University, B.S., Michigan
State University, M.S.

ALTON STEIN
Director of Visual Aids. Michigan
State University, A.B., M.A.

ELLEN SWANSON
Home Economics. Michigan
State University, B.S.

Forest Parke Library and Archives - Capital Area District Libraries

MARGUERITE SHILLING
Algebra, Plane Geometry, General Math. Hillsdale College, B.S.

DONALD SHIVELEY
Shop. Michigan State University, B.A.

JOSEPHINE SMITH
English. Hope College, A.B.

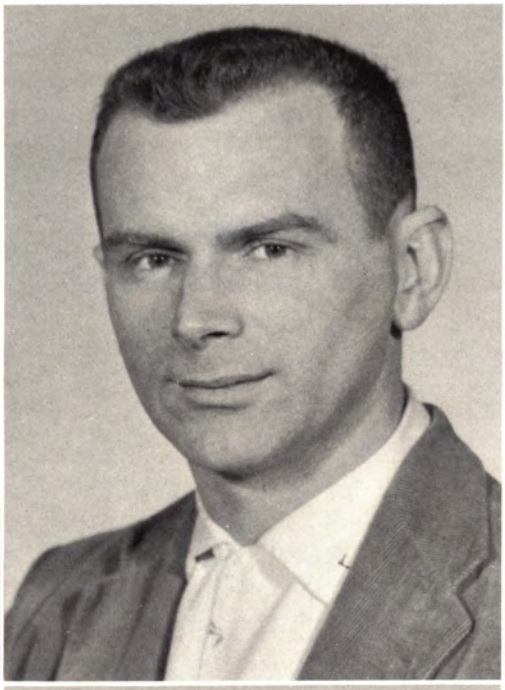

RICHARD W. WICKENS
History, English, Reserve Coach. Michigan State University, A.B., M.A.

JAMES WILKES
Basic Business, Driver Education, Coach. Marshall College, A.B.

GERALD WINTERS
Band. Michigan State University, B.S., M.M.

Forest Parke Library and Archives - Capital Area District Libraries

Alice Mitchell
Secretary to the Superintendent

Helen Spraker
Secretary to the Principal

Ethel Helmeker
Bookkeeping

Mrs. Dennis and Mrs. Warner
Cooks

Ralph Ferguson
Custodian

Forest Parke Library and Archives - Capital Area District Libraries

SENIORS

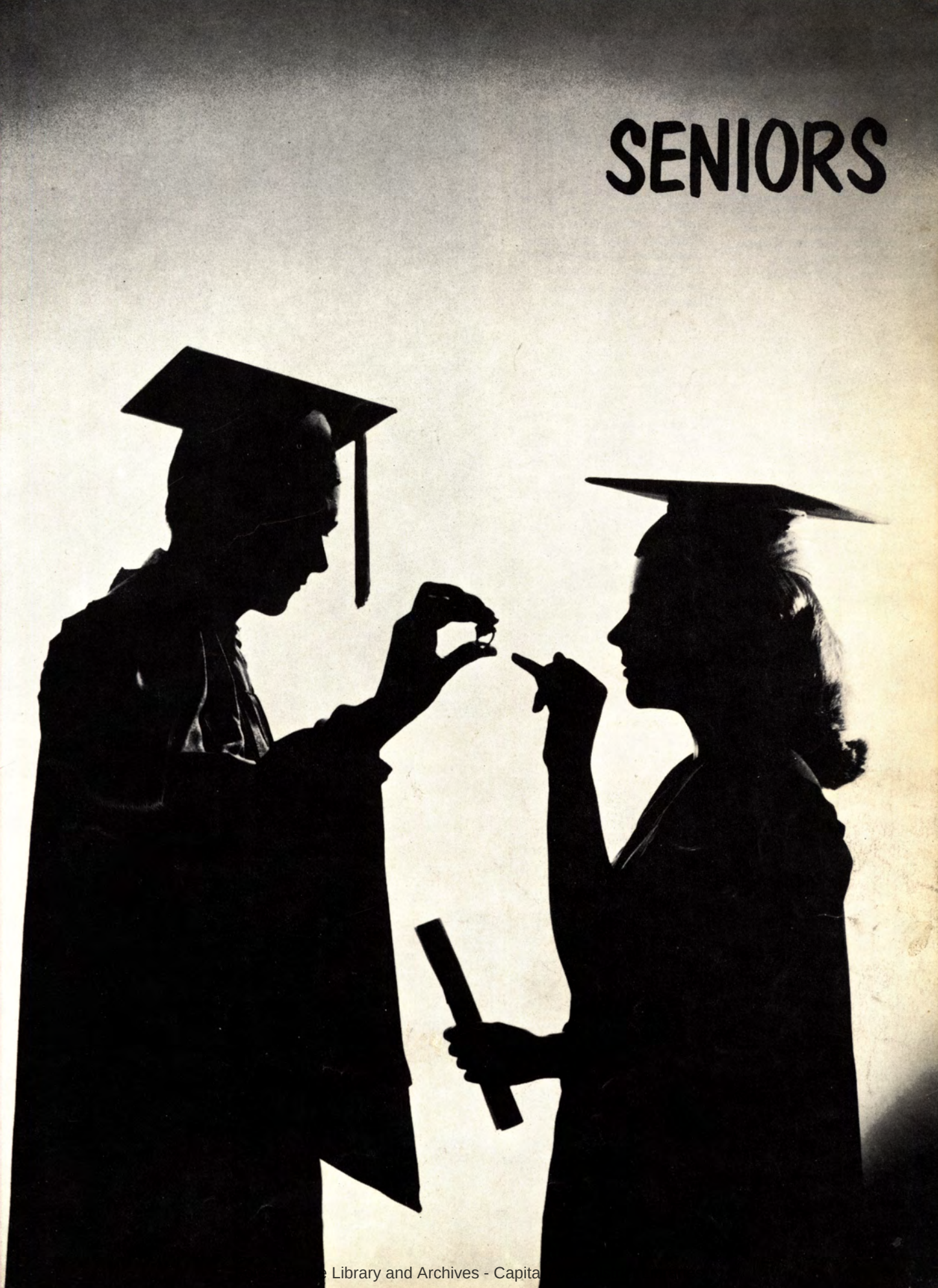

e Library and Archives - Capita

Dorothy Hope Schnepp
"Where there's life, there's HOPE!"
GAA 1,2,3,4; GAA Treas. 2; GAA Vice Pres. 3; Softball 1,2,4; Bowling 1,2; Basketball 2,3,4; Choir 2,3,4; Choir Treas. 4; Glee Club 4; Traffic Comm. 2,3,4; Building & Grounds 4; Class Pres. 4; Class Vice Pres. 2; Point Chairman 3; Prom Comm. 3; Sr. Play; Jr. Play; Opereta 2,3; Football Queen 4.

Diane Gay Lawry
"All that she does, she does well; and she does most everything."
Honor Society 2,3,4; Student Council 1,2; Class Pres. 3; Class Vice Pres. 1,4; Alternate for Girls' State 3; Audio-Visual Club 1,2,3; A.V. Club Sec. 2,3; Traffic Comm. 2,4; Basketball Queen Court 2; Jr. Play; Sr. Play; Dramatics Club Play 3; Annual Staff 4; Commercial Club 4; Prom Comm. 3; Grad. Usher.

Bonnilyn Sue Hildebrant
"True to herself, true to her friends, true to duty always."
Honor Society 2,3,4; Class Secretary 2,3,4; Commercial Club Vice Pres. 4; Operetta 2,3; Choir 2,3,4; Jr. Play; Sr. Play; Dramatics Club Play 4.

Gerald Arthur Orr
"What, no girls in heaven? Well, then, leave me here!"
Honor Society 2,3,4; Class Treas. 2,3,4; Key Club 2,3,4; Key Club Pres. 4 and Lt. Gov. 3; Annual Staff 3,4; Muffler Staff 2,4; Traffic Comm. 4; Varsity Club 4; Football 3,4; Basketball 2,3,4; Jr. Play Usher 3; Prom Comm. 3; Grad. Usher.

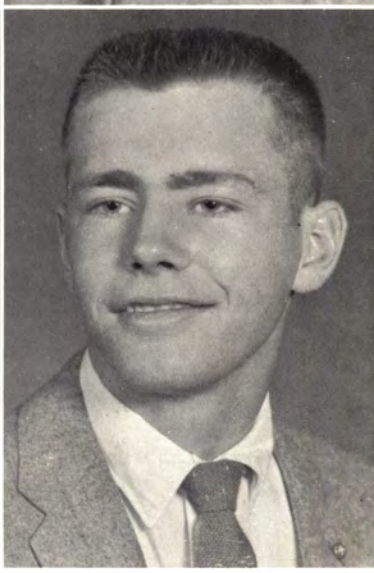

Mrs. CAROLYN RICE
Class Advisor

Mr. WILLIAM RIDLEY
Class Advisor

Mr. MYRON SMITH
Class Advisor

Forest Parke Library and Archives - Capital Area District Libraries

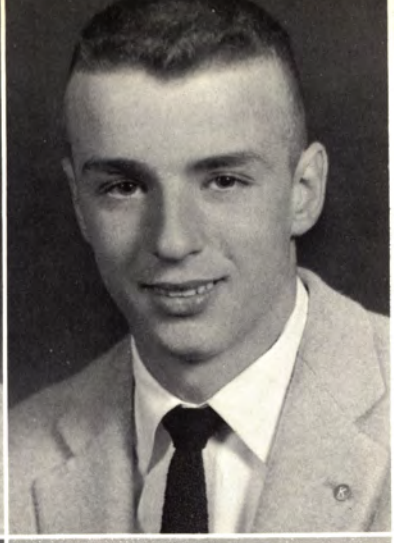

Marilyn E. Abernathy
"Marilyn is quite a gal; always happy and a swell pal."
Library Club 3,4; Lib. Club Pres. 4; Make-up Jr. Play.

Richard James Albert
"It isn't what you do; its what you get away with."
Key Club 2,3,4; Sr. Play; Play Comm. 4; Football 1; Track 2,4; Conservation Club 1.

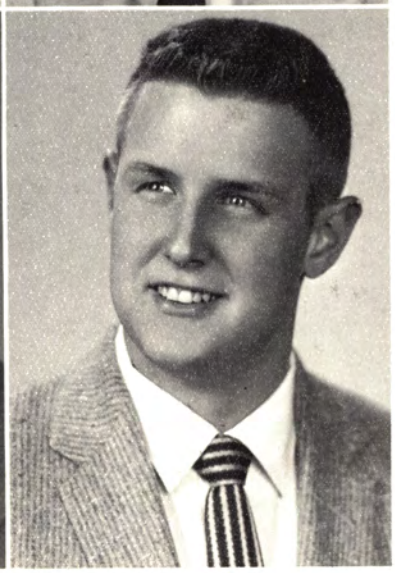

Paul James Armour
"Chase me girls, I'm full of fun and frolic."
Honor Society 2,3,4; Student Council 1,3,4; S.C. Treas. 4; S. C. Pres. 3; Class Pres. 2; Boys' State 3; Key Club 1,2,3,4; K.C. Treas. 2; K. C. Vice Pres. 3; Varsity Club 4; Football 1,2,3,4; Basketball 1,2,3; Baseball 2,3,4; Jr. Play Usher; Sr. Play Usher; Band 1,2,3; Choir 3; Operetta 3; Radio Corres. 4.

Robert Ray Baker
"A fine fellow and a great friend to all."
Choir 2,3,4; Choir Pres. 4; Operetta 2,3; Boys Quartet 4.

Nancy Jean Barrett
"When fun ceases, I exist no more."
Annual Staff 4; Point Chair. 4; GAA 2,3,4; Basketball 4; Softball 4; Choir 1,2,3,4; Operetta 2,3; Sr. Play; Prom Comm. 3; Traffic Comm. 2,3,4; Commercial Club 3,4.

Betty M. Beebe
"Cheerfulness and goodness are two of her outstanding traits."
Band 2,3; Jr. Play; Sr. Play; Dramatics Club 4; Commercial Club 3,4; Operetta Usher 2.

Forest Parke Library and Archives - Capital Area District Libraries

Charlotte Marie Blair
"This pretty maid with hair of gold is pleasant to behold."
Jr. Play; Commercial Club 3,4; Building & Grounds 2; GAA 1; Choir 1,2,4; Operetta 2; Muffler Staff 2.

Robert J. Blalock
"He is one of the quiet kind; but a better guy is hard to find."
Football 1,2,3,4; Basketball 2,3,4; Track 3; Baseball 3,4; Prom Comm. 3; Jr., Sr. Play Comm.

Keith H. Brewer
"Solo voice that's heard amidst the lazy moon."
Football 1,2,3; Golf 3,4; Track 2; Band 1,2,3,4; Solo Festivals 2,3,4; Operetta 2,3; Muffler Staff 2; Jr. Play; Sr. Play; Dramatics Club Play 4; Boys' Quartet 4.

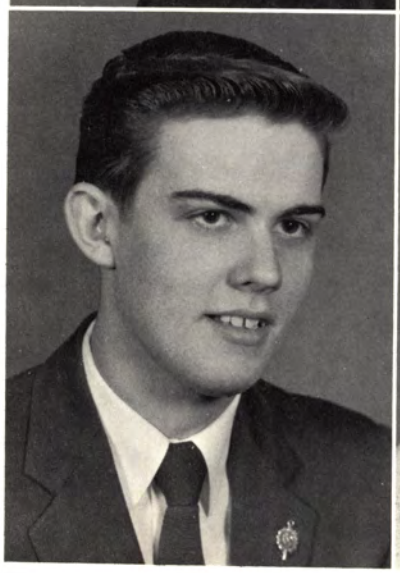

David Niles Brooks
"School breaks up my whole day."
Football 1,2,3,4; Conservation Club 1; Play Comm. 3.

Norman J. Burlew
"If school is liberty; give me death!"

Carol Ann Clark
"If a man deceive me once, shame on him. If twice, shame on me."
Choir 2,3,4; Sr. Play Comm.; Cheerleading 1, 2,3; Art Club 4.

Forest Parke Library and Archives - Capital Area District Libraries

Patricia Ann Clever
"To be a great leader is surely an art; and this fine Miss has an excellent start."
Honor Society 2,3,4; Honor Society Sec. 3; Student Council 1,2,3,4; Girls' State 3; D.A.R. Award 4; Annual Staff 1,3,4; Annual Co-editor 4; Cheerleading 1,2,3,4; Junior Play, Senior Play Prompter; Band 1,2; Grad. Usher 3; Prom. Com. 3; Hall Monitor 4; B. & G. 1.

Richard Thomas Conarton
"I have no care--why should I worry? Not even the bell can make me hurry."
Conservation Club 1; Choir 2; Track 3,4.

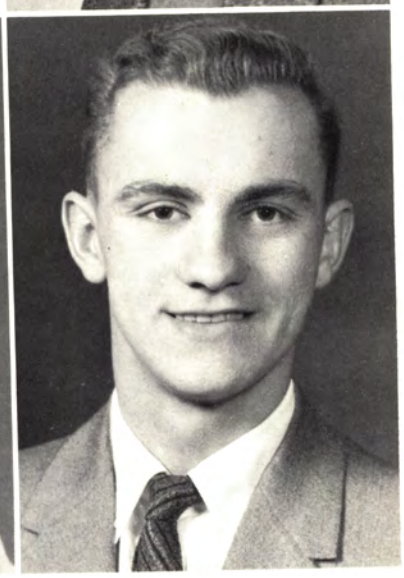

Janet Kay Crandall
"Worry, let it run away. Live a life, and live it gay."
Commercial Club 3; Library Club 4.

James Walter Dyer
"Life is a serious business and girls are in it."
Honor Society 2,3,4; Class Pres. 1; Boys' State 3; Student Council 3,4; Junior Play, Grad. Usher 3; Prom Com. 3; Key Club 1,2,3; Band 1,2; Movie Club 2; B. & G. 3; Football 1; Basketball 1,2,4.

Nancy Lou Eberly
"We could do more good by living good than any other way."
GAA 2; Play Usher 3; Play Com. 4; Choir 4; Hall Monitor 4.

Tonia Bollman Faust
"Third finger, left hand; Bob's her man."
Choir 1,2,3; Operetta 2,3; GAA 1; Play Prompter 4; Prom Com. 3.

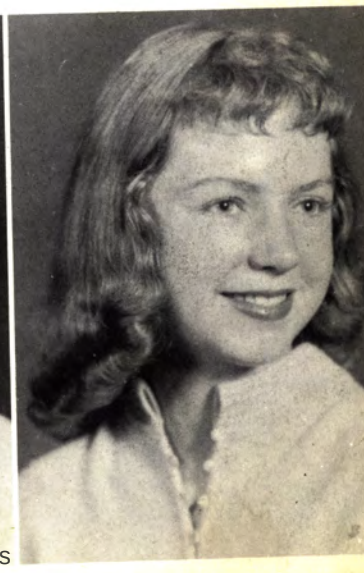

Forest Parke Library and Archives - Capital Area District Libraries

Charles R. Ford
"While there is mischief afoot, he is never idle."

Robert Bates Foster
"Keen sense and common sense and lots of room for nonsense."
Honor Society 2,3,4; Hon. Soc. V. Pres. 3; Student Council 2,3,4; Student Coun. Pres. 4; Varsity Club 3,4; V. C. Sec-Treas. 3; Pres. 4; Key Club 1,2,3,4; Key Club Sec. 3; Boys' State 3; Junior Play; Baseball 1,2, 3,4; Football 1,2,3,4; B. &G. 3.

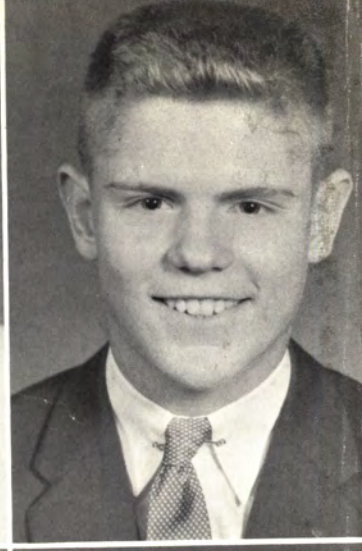

Bill Edward Garner
"I profess not talking; only this--let each man do his best."

Marlene Goad Denison
"One man in my world, for hearts were meant to give away."
Make-up Com. 3; Lib. Club 3,4; Choir 2.

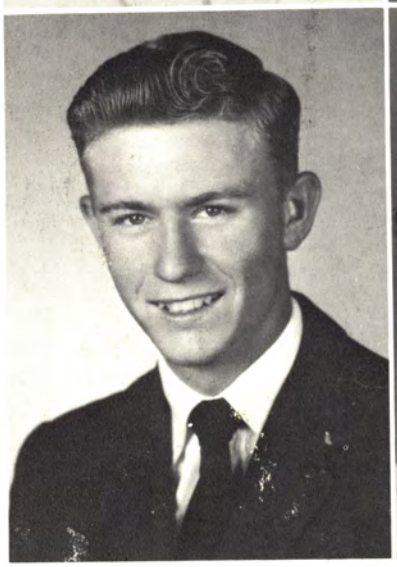

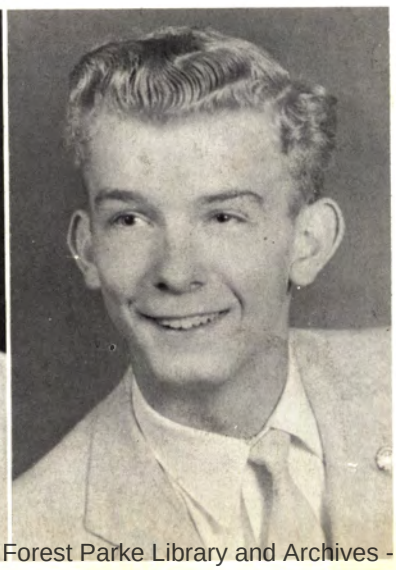

Nancy Lee Graves
"A winning way, a friendly smile."
GAA 1,2,3; Softball 1,2; Basketball 1; Bowling 1; Muffler Staff 2; Make-up Com. Jr. and Sr. Play; Senior Play Usher; Hall Monitor 1,2; Com. Club 3; Choir 4; Band 1,2,3,4; Prom Com. 3.

Gary Lee Hadwin
"A fine fellow and a great friend to all."
Track 1,3,4; Football 1,2; Varsity Club 4; Choir 2,3; Operetta 2,3; Junior Play Com. 3; Prom Com. 3; B. &G. 4.

Forest Parke Library and Archives - Capital Area District Libraries

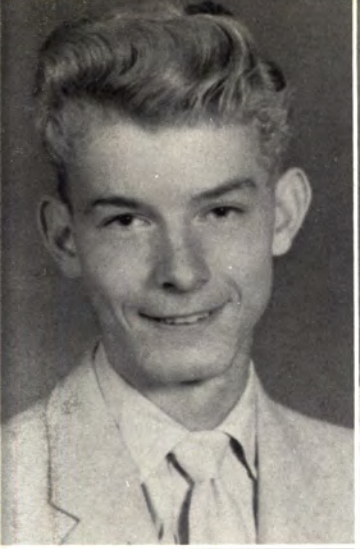

Larry Lee Hadwin
Cares may be many, but none have I."
Student Council 4; Track 2,3,4; Baseball 1; Football 1,2; Cross-Country 4; Var. Club 2,3,4; Choir 2,3,4; Operetta 2,3; Prom Com. 3; Hall Monitor 3.

Marilyn Kay Herding
"She seems to grow happier everyday; is that pretty ring responsible in any way?"
GAA 1,2,3,4; GAA V. Pres. 4; Sec. 3; Basketball 3; Softball 1,2; Bowling 1,2; Choir 2,3,4; Operetta 2,3; Muffler Staff 2; Junior Play; Senior Play Usher.

Norman Hettinger
"By the work, one knows the workman."
Audio-Visual Club 1,2, 3,4; Band 1,2; Annual Staff 4.

Sharon Lee Jewett
"Sometimes glad, sometimes sad, sometimes mischievous, but never bad."
Honor Society 2,3,4; GAA 2,3,4; Basketball 3,4; Com. Club 4; Dramatics Club 3,4; Dra. Club Play 4; Annual Staff 3,4; Hall Monitor 3,4; Junior Play; Senior Play; Prom Com. 3.

James Louis Johnson
"It's true that Jim seems rather quiet; but once you know him, he's a riot."
Boys' Quartet 4.

Judith Anne Jones
"Better to be small and shine, than to be large and cast a shadow."
Band 1,2,3,4; Band Sec. 4; Drum Majorette 3,4; Dance Band 2,3; Junior Play; Senior Play; Rampages Staff 1,2; Cheerleading 1,2,3,4; Muffler Staff 2; B.&G. 1; Hall Monitor 3; Dramatics Club 4; Dra. Club Play 4.

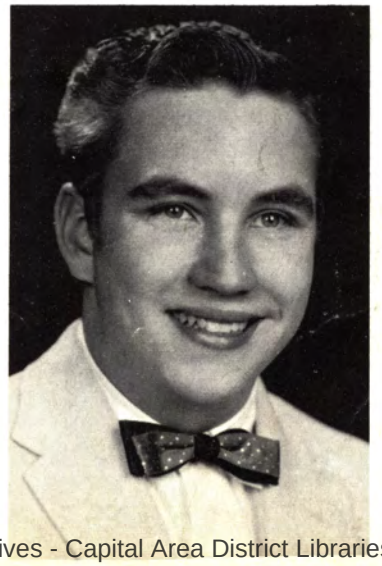

Forest Parke Library and Archives - Capital Area District Libraries

Audrey Ann Kibbey
"Always happy, never glum--she makes this old world fairly hum."
Class Sec. 1; Audio-Visual Club 2,3; GAA V. Pres. 1; Choir 2,3,4; Operetta 2,3; Hall Monitor 3,4; Prom Com. 3; Jr. Play Prompter; Senior Play.

Patricia Ann Kiter
"I'm not crazy, just a little NUT."
Junior Play; Senior Play; Dramatics Club 3,4; Dra. Club Play 3,4; Annual Staff 4; Student Council 4; P.T.S.A. Exec. Com. 4; Cheerleading 4; Grad. Usher 3; Hall Monitor 4; Prom Com. 3.

Jeanette Elane Krieger
"Her own mind and character are what most become her."
Honor Society 2,3,4; Student Council 4; Band 1,2,3,4; Treas. 4; Com. Club 3,4; Treas. 4; Jr. Play Stu. Director; Sr. Play Stu. Director; Girls' State 3; Biology Award 2; Science Award 3; Operetta Band 3.

Audrey Jean Langham
"She is not forward, but modest and patient in disposition."
Prom Com. 3; Com. Club 3,4; Jr. Play Usher; Sr. Play Make-up Com. 4.

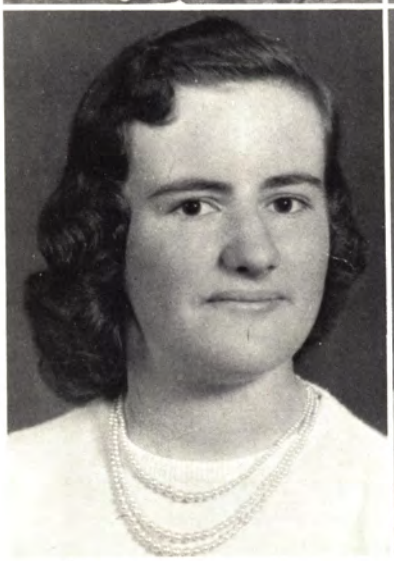

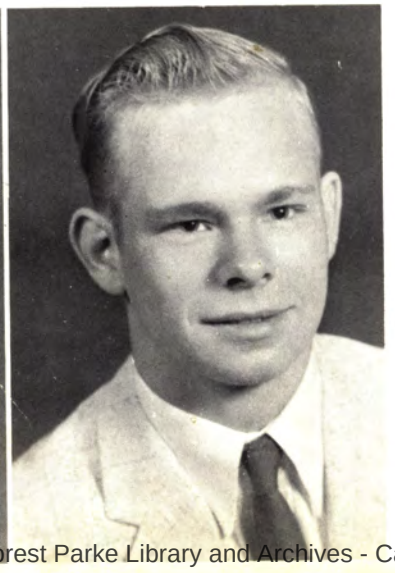

Mary Jane Linebaugh
"Hard work may not hurt me, but it tires me."
Jr. and Sr. Play Usher; Hall Monitor 3; Prom Com. 3; Sr. Play Make-up Com.

Jerry Allan Myers
"To worry little and study less is my idea of happiness."
Archery Club 4.

Forest Parke Library and Archives - Capital Area District Libraries

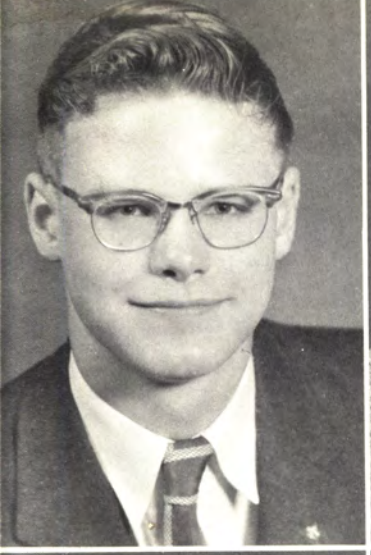

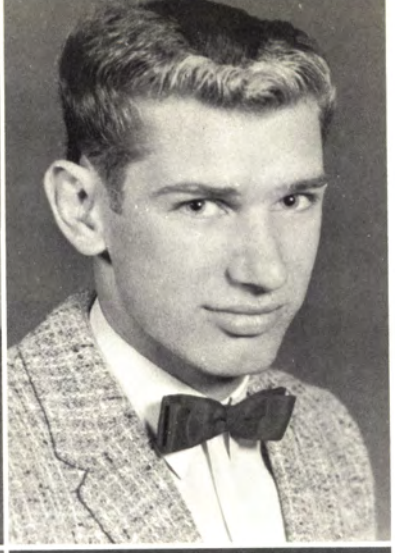

Dennis Darrell North
"Not many cobwebs in his attic."
Honor Society 2,3,4; Honor Soc. Pres. 4; Band 1,2,3,4; Student Dir. 3,4; Debate 4; Dramatics Club 3,4; Dra. Club Treas. 4; Junior Play; Operetta 2; Operetta Band 3; Biology Award 2.

James Dean Parmelee
"I need not words, my eyes speak my mind."
Boys' Quartet 4.

Louanne Kay Perkins
"Quiet and sweet, but very nice to meet."
GAA 4; Softball 1; Choir 2,3; Operetta 2,3; Jr. Play Make-up Com.; Sr. Play Usher and Make-up Com.; Com. Club 4.

Loraine May Porter
"To be gentle is the test of a lady."
Band 4; Sr. Play 4.

Shirley Ann Roberts
"Ah, maiden, are there any more at home like you?"
Grad. Usher 3; Prom Com. 3; Mardi Gras Queen 4; Jr. Play Com.

Lynn Herbert Rockwood
"To know him is to like him."
Honor Society 3,4; Jr. Play 3; Track 1,3; Annual Staff; Archery Club.

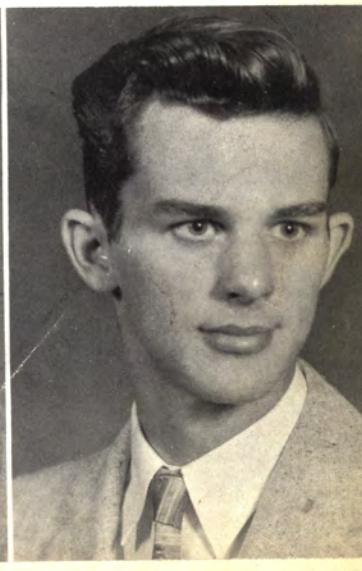

Forest Parke Library and Archives - Capital Area District Libraries

Roy Dale Schnepp
"What a funny angel he would make."
Football 1,2,3,4; Track 1,2,3,4; Jr. and Sr. Play Usher; Key Club 2,3,4; Varsity Club 4; Prom. Com. 3; Hall Mon. 4; Conservation Club 1.

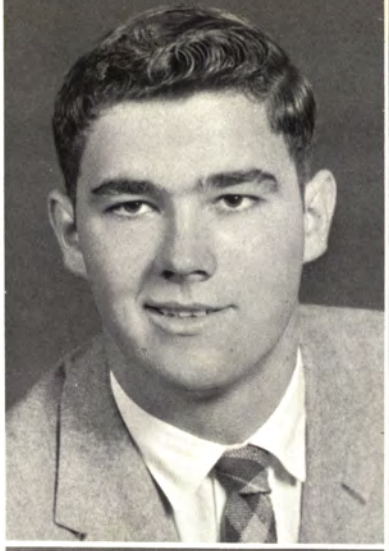

Marguerite F. Shaft
"Don't argue--I know I'm right!"
Honor Society 2,3,4; Annual 3,4; Dramatics Club 3; Play 3; Hall Monitor 1,2; Jr. and Sr. Play Com.

Darwin Lee Shaver
"Often burns the midnight oil, but not for study."
Football 1,2,3,4; Co-cap. 4; Baseball 1,2,3,4; Varsity Club 4; Movie Club 1,2,3,4; Grad. Usher 3; Sr. Play Usher; Prom. Com. 3.

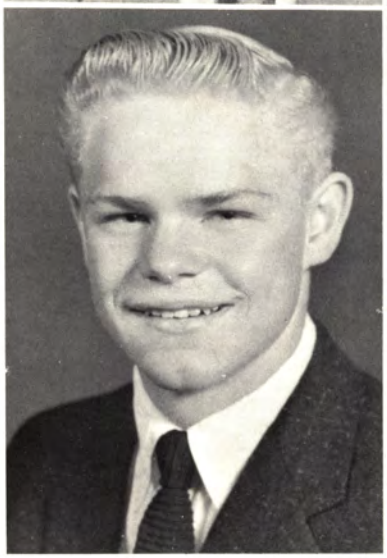

James Lee Smith
"Hold the fort, I'm coming.
Basketball 1,2,3,4; Baseball 1,2,3,4; Football 2; Band 1,2,3,4; Band Pres. 4; B. & G. 2,4; Commissioner 4; Hall Monitor 1,2,3; Choir 4; Key Club 1,2,3,4; Treas. 4; Varsity Club 4.

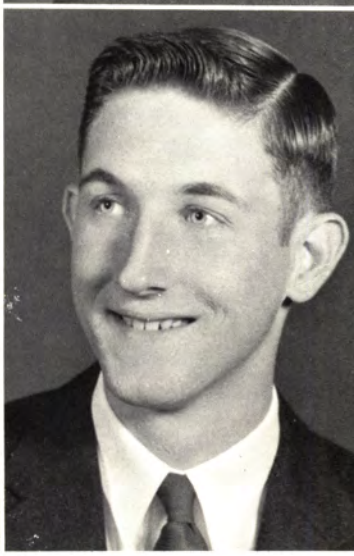

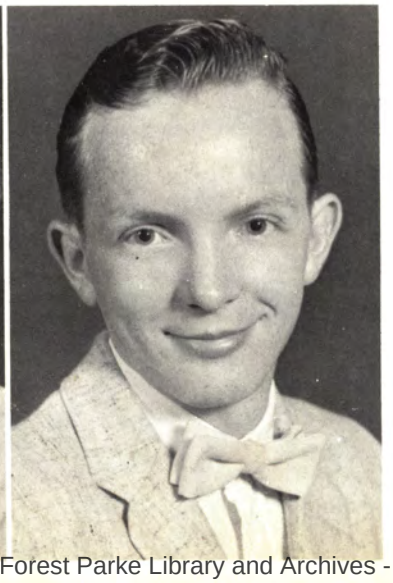

Marion G. Spalding
"Virtue has its own reward."
Honor Society 2,3,4; Student Council 1,3; Band 1,2,3,4; Dance Band 1,2,3; Basketball 4; Jr. Play Prompter; Sr. Play Student Dir.; Hall Monitor 3; Grad. Usher 3.

Delbert Paul Spencer
"In his quietness, there is mischief."
Band 1,2,3; Sec. 3; B. & G. 2,4; Hall Mon. 2; Jr. Play Com.; Sr. Play; Jets Club 4; Art Club 3.

Forest Parke Library and Archives - Capital Area District Libraries

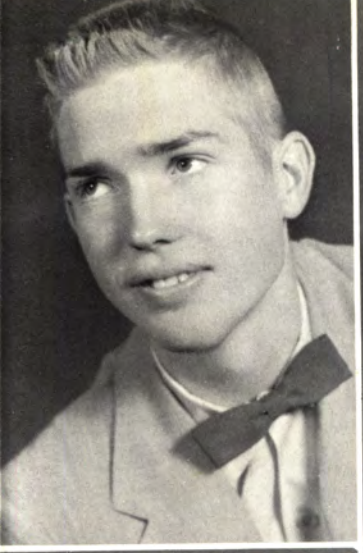

James Glen Stewart
"Did nothing in particular, but did it well."

Anita Deline Storie
"Knowledge is but folly, unless it is guided by grace."
Honor Society 2,3,4; Com. Club 3,4; Pres. 4; GAA 1,2,3; Dramatics Club 4; Play 4; Junior Play; Senior Play; Prom Com. Chairman 3.

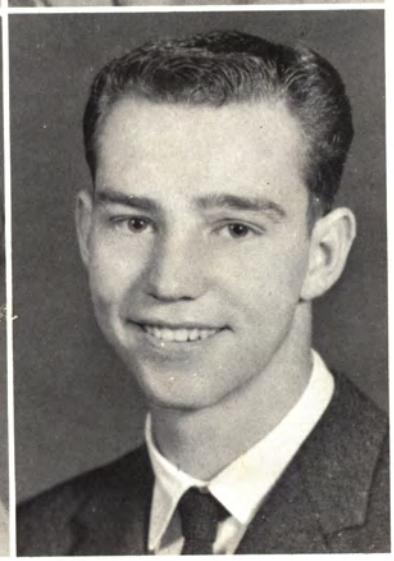

Lois Annette Straight
"Light of heart, quick of step; here's a girl that's full of pep."
Cheerleading 1,2,3,4; Jr. Play Usher 3; Prom Com. 3; Choir 2,3; Operetta 2,3; Com. Club 4; Hall Monitor 2.

Ronald Steven Thies
"Action, not words, prove the man."
Football 1,2,3,4; Basketball 1,2,3,4; Golf 1,2,3,4; Varsity Club 2,3,4; Key Club 2,3,4.

Lloyd Lavern Thomas
"Beware! I may do something sensational yet."
Baseball 2,3,4; Dra. Club 3,4; V. Pres. 4; Junior Play; Senior Play; Muffler Staff 2,4; B. &G. 4; Hall Monitor 4; Dra. Club Play 4; Future Teachers 3,4; Alternate Usher 3.

John Ernest Weaver, Jr.
"Where's the mountain, I'll move it."
Football 1,2,3,4; Capt. 4; King 4; Track 1,3; Baseball 2; Var. Club 3,4; Hall Monitor 2,4; Junior Play Usher; Choir 2,3,4; Operetta 2,3; Prom Com. 3.

Forest Parke Library and Archives - Capital Area District Libraries

Christopher K. Wheeler
"One student who thinks . . . occasionally."

Jane Ann Wilcox
"A horse! A horse! My kingdom for a horse!"
GAA 1,2,3; Basketball 1,3,4; Point Ch. 3; Softball 1,3; Bowling 2,3; Sr. Play Com.; Hall Monitor 2,3; Prom Com. 3.

A pine tree stands outside one of the doors of Holt High School. It has reached its twenty-eighth year, having been planted in 1930 by Robert C. Shaft, then a member of the graduating class of Holt school.

At the time this pine was planted, there was another pine tree in the town of Holt. Standing lone, was that pine, and stark, in the corner of a field. Long it had stood there, and in its magnificence, represented much to the people of Holt, and treasured it was by them.

Dr. Shaft, in 1930, wrote to that pine a poem. Wrote it to the ancient pine, and also to one of Holt School's great ladies. It appeared in the 1930 edition of the "Lone Pine," and we wish to print it once more here, in the 1958 "Rampages," in memory of our pine, and of one of our great ladies, Josephine Smith.

The Lone Pine

Down on the corner, not far from here
Stands a tree, rugged and tall,
A tree that has stood for a hundred year
A tree that is known to all.
A symbol of age is the pine,
Age growing wise as it grows old;
A symbol of strength, defying time,
Strength that size does not make bold;
Such is the Lone Pine

Across the town the old tree looks
To where the pupils with their books,
Hasten to school.
So it has done for many years
And watched the passing without tears;
So it has seen the school evolve,
Born from the heart of the old pioneer,
Born from his labor and strong resolve,
The learning he cherished so dear.

Now sees the pine in the present school
The pioneer's dream come true.
It sees also, among the teachers there,
A lady stately, with greying hair,
Who, like the knights in days of old,
Gave all she had for a heart of gold,
And the love of her pupils received in pay.
That is what the Lone Pine saw,
And it stands there to this day.

Forest Parke Library and Archives - Capital Area District Libraries

CLASSES

chives - Capital A

Juniors

C. Allen
R. Benham
D. Botsford
D. Carpenter
R. Carr
D. Chapman

T. Coolidge
J. Cornelius
S. Corser
J. Coryell
L. Cox
G. Damon

J. Davis
R. Dunn
J. DeChelbor
H. Eastman
L. Edmundson
G. Ernst

C. Farr
B. Fillion
J. French
C. Gilbert
G. Gilbert
B. Hart

L. Hartsuff
L. Helms
R. Herod
D. Holliday
B. Holmes
G. Howell

T. Hunt
K. Johns
P. Johnson
J. Kelly
L. Kennell
M. Kepetis

L. Kintigh
J. Linsea
D. Livensparger
S. Magee
B. Marek
J. Marsh

B. McLellan
M. Milbauer
C. Mills
M. Mingus
T. Mizner
D. Montague

M. Parsons
J. Porter
S. Repichowski
J. Reynolds
R. Ribby
C. Richardson

Forest Parke Library and Archives - Capital Area District Libraries

L. Richardson
J. Roberts
P. Roberts
L. Rockhold
M. Rose
A. Scaeffer

J. Shaft
C. Sherman
E. Smith
L. Storie
V. Stornant
A. Stuart

R. Switzer
J. Thomas
D. Vaughn
G. Vaughn
S. Walker
R. Welsh

P. White
R. Wortman
C. Young

HITCHEN'S DRUG STORE

Forest Parke Library and Archives - Capital Area District Libraries

Sophomores

J. Adams
A. Alf
K. Allen
M. Arntz
E. Ayers
B. Baisel

D. Balzer
M. Bartlett
B. Beebe
M. Benham
R. Bollman
M. Buxton

R. Bywater
G. Chapman
A. Chiesa
N. Clark
D. Darrow
B. Davis

T. DeChelbor
R. DeWaters
E. Dropping
B. Dyer
F. Eaton
B. Eberly

J. Emmett
D. Essenburg
E. Fair
B. Fudge
B. Gambell
M. Gilliland

D. Gilman
C. Goodrich
J. Groh
E. Gunn
R. Hanson
B. Heath

E. Heck
B. Hitchens
B. Hunt
C. Imel
L. Jessop
J. Joyce

N. Kelly
P. Kennell
G. Kiter
C. Kizer
K. Lecrone
L. Leyer

D. Long
G. Magee
B. McCabe
P. Mussillo
P. Myers
L. Neal

Forest Parke Library and Archives - Capital Area District Libraries

B. Nichols
D. Nuoffer
C. Oakley
R. O'Farrell
L. Olson
C. Parry

T. Parsons
M. Ralston
D. Razet
J. Ribby
B. Rice
J. Rice

B. Richards
J. Richards
N. Roberts
B. Schafer
B. Schulz
S. Sheaffer

J. Shively
D. Skinner
D. Smith
J. Smith
P. Smith
D. Spencer

J. Spraker
J. Stornant
D. Stott
D. Straight
R. Tripp
J. Updike

G. Utter
B. Vasquez
D. Warner
S. Warner
P. Wichtoski
B. Wilson

R. Wilson
H. Wirt
P. Wright
K. Wortman
B. Wythe
C. Zuidema

Forest Parke Library and Archives - Capital Area District Libraries

Freshmen

R. Aiken
H. Ammon
J. Anderson
P. Anthony
J. Armour
M. Austin

D. Berry
J. Bosom
R. Bostrom
K. Brown
J. Brown
N. Burlew

M. Buxton
C. Byrne
R. Coolidge
D. Coryell
R. Curtis
B. Damon

J. Darrow
R. Darrow
R. Dayton
L. Dodson
S. Doucette
D. DuBois

S. Eiche
D. Espie
J. Farnsworth
G. Fay
J. Fillion
D. Finch

R. Green
C. Harris
G. Hartig
S. Hayis
R. Heath
D. Hillard

T. Howell
J. Hudson
B. Hunt
C. Hunt
P. Humphrey
N. Hurja

A. Jenkins
J. Johnson
K. Johnson
M. Kelly
L. Kepitis
C. Kintigh

D. Kintigh
G. Knapp
M. Knapp
A. Konen
J. Kriener
L. Lamereaux

CLEMENTI'S FLOWER SHOP

Forest Parke Library and Archives - Capital Area District Libraries

Fred March

W. Langham
D. Lasher
G. Liles
S. Lyte
F. March
C. McCurdy

J. McLellan
J. McDaniels
J. McDaniels
S. Mitoska
S. Montgomery
P. Moore

W. Morey
B. Morse
R. Myers
D. North
J. Pasma
K. Peters

B. Pirtle
W. Priest
D. Rey
D. Reynolds
W. Reynolds
J. Ribby

R. Richardson
C. Roberts
J. Rogers
L. Rogers
D. Root
C. Rowell

S. Shaft
D. Smith
J. Smith
D. Sode
D. Spencer
J. Stevens

D. Stewart
J. Tabor
S. Thies
W. Thorton
L. Tompkins
F. Tropp

G. Tropp
S. Tropp
K. Walker
T. Watts
C. Welch
M. Wood

J. Wright
D. Wythe
R. Wythe

Forest Parke Library and Archives - Capital Area District Libraries

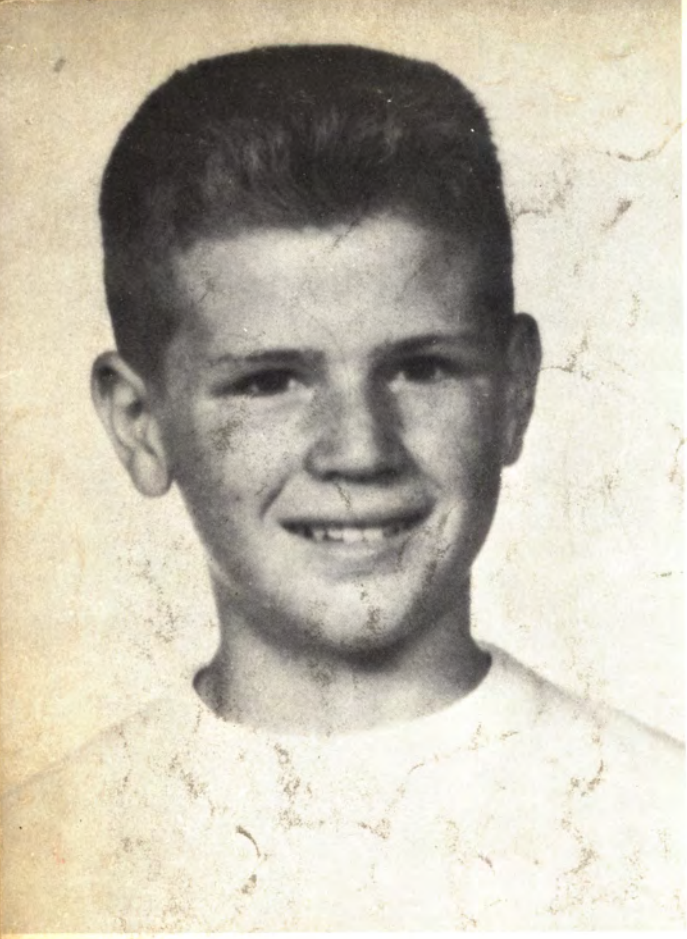

MICHAEL CHARLES GROH
Born October 19, 1943---Died October 1, 1957. A happy, carefree, freckled-faced boy, who's smile and laughter is missed in the halls and classrooms of Holt High School.

I knew a boy with laughing eyes.
He also was in possession of a grin,
Some freckles,
Maybe some tears?

I loved him, that boy with the laughing eyes.
Loved him as a schoolmate, a fellow conspirator.
Loved him as a comrade.
Maybe as a brother?

He is dead, that boy, and the laughing eyes
Are laughing at me no more.
They have laughed
Maybe for the last time?

No, not the last time. Not for those laughing eyes.
They are not gone forever.
Nor is he.
Maybe just for a little while.

Forest Parke Library and Archives - Capital Area District Libraries

Eighth Grade

B. Addams
B. Arntz
S. Anthony
M. Baldwin
D. Batten
B. Beebee

D. Berry
B. Blair
R. Bordner
J. Carl
L. Carl
G. Carpenter

M. Chappel
E. Church
C. Conarton
B. Crocker
D. Davis
J. Dayton

M. Dewey
D. Doucette
L. Douglas
M. Driver
K. Dyer
D. Eastman

D. Ellis
B. Ellis
K. Essenberg
S. Ewingg
L. Farnsworth
D. Farrell

J. Finch
J. Fish
D. Foy
S. Gilbert
G. Gunn
J. Gurd

J. Gurd
D. Hartsuff
P. Harshman
K. Heiser
R. Hoisengton
R. Holmes

F. Hollen
B. Howe
C. Howell
K. Fohnson
B. Kelley
T. Kibbey

B. Kenny
T. Landers
D. Langley
J. Leyer
J. Lootons
E. McAler

Forest Parke Library and Archives - Capital Area District Libraries

B. McCurdy
J. Moore
G. Morse
L. Murphy
T. Myers
V. Myers

B. Palmer
T. Parry
H. Pearson
P. Peyok
T. Prebble
F. Ramsey

C. Rey
K. Rice
M. Rodocker
C. Rogers
D. Ross
P. Salisbury

J. Schaeffer
G. Schroder
P. Schieffer
M. Schulz
S. Schultz
E. Shaft

H. Shaver
D. Shaw
K. Shirey
C. Smith
R. Smith
J. Sode

S. Sorenson
P. Spicer
K. Stock
J. Storie
G. Swartz
D. Taylor

L. Tazelaar
J. Urquart
B. VanCamp
J. Watts
C. Weaver
C. Wheeler

R. Wilson
K. Wirt
D. Wright
C. Yeadon
J. Zittle

"Complete Line Of Groceries and Hardware," HARTLEY'S SUPER MARKET, 2495 N. Cedar, Holt

Forest Parke Library and Archives - Capital Area District Libraries

Seventh Grade

J. Adams
M. Alwood
T. Armour
R. Baker
J. Barker
M. Barnhill

L. Berlson
R. Birch
S. Brewer
H. Buck
W. Burns
B. Buxton

C. Buxton
D. Bywater
E. Carr
K. Carr
P. Casler
R. Chiesa

J. Clark
A. Cole
H. Cole
M. Dart
G. Dillingham
C. Dodge

P. Dunckel
K. Elliott
L. Emmett
S. Faught
D. Fowlkes
S. Fowlkes

E. French
L. Hake
W. Harshey
R. Harshey
C. Hartig
J. Hartig

K. Heath
S. Helms
J. Hetzer
J. Hunt
D. Iler
L. Johnson

D. Jones
G. Jones
L. Kinney
D. Konen
S. Kosloskie
W. Kriener

S. Landphear
J. Landphere
A. Leckrone
M. Liles
A. Mackie
D. Macknimara

Forest Parke Library and Archives - Capital Area District Libraries

B. Manikas
C. Marshall
H. Memroe
D. Montague
F. McBride
S. McCarry

R. Niesle
R. Norton
D. Nuoffer
G. Oakley
K. Oakley
B. Orr

D. Palmer
C. Peek
T. Peyoke
M. Petoskey
M. Perkin
M. Perkins

S. Prebble
T. Repichowskie
J. Rice
K. Roberts
A. Rockwood
L. Rodocker

D. Rummins
B. Schiefer
C. Schlosser
J. Shaft
D. Shull
J. Stornant

R. Stuart
M. Taylor
R. Tropp
E. Utter
J. Updike
J. VanHusan

T. Vasquez
J. Walters
D. Weaver
D. Welch
K. Wheeler
R. White

J. Wilcox
G. Wilson
R. Winters
J. Wood
V. Wood
W. Wythe

S. Zuidema

Forest Parke Library and Archives Capital Area District Libraries

Class Officers

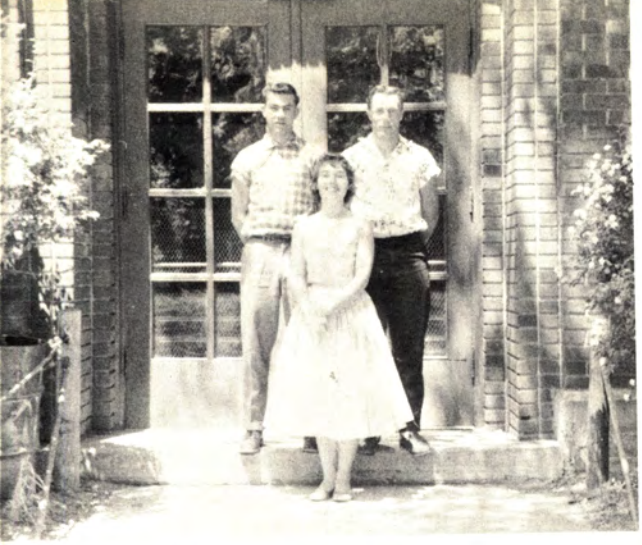

JUNIOR CLASS OFFICERS

President . . . . . Gary Howell
Vice-President. . . . . Doug Holiday
Treasurer . . . . . Jackie Shaft
Secretary . . . . . Joan Cornelious

President . . . . . Pat Smith
Vice-President . . . . . Jerry Updike
Secretary . . . . . Judy Spraker
Treasurer . . . . . Bonnie McBabb

SOPHOMORE CLASS OFFICERS

Forest Parke Library and Archives - Capital Area District Libraries

President . . . . . Larry Dodson
Vice-President . . . . . Robert Curtis
Secretary . . . . . Susan Mitoska
Treasurer . . . . . Danniel Reynolds

NINTH GRADE CLASS OFFICERS

President . . . . . John Linebaugh
Vice-President . . . . . Marilyn Rodocker
Treasurer & Secretary . . . . . Edward McAleer

EIGHT CLASS OFFICERS

President . . . . . Janice Updike
Vice-President . . . . . Mary Petoskey
Treasurer & Secretary . . . . . Thomas Repichowski

SEVENTH GRADE OFFICERS

Forest Parke Library and Archives - Capital Area District Libraries

ORGANIZATIONS

rchives - Capital A

ROW 1: E. F. Smith, D. Chapman, B. Foster, J. Shaft, J. Armour, J. Smith. ROW 2: D. Montaque, J. Kreiger, P. Mussillo, D. Straight, C. Rowell, P. Spicer, S. Shaft, P. Clever, D. Hoisington. ROW 3: J. Emmett, J. Stornant, G. Howell, D. Livensparger, J. Dyer, T. Coolidge, A. Chiesa, B. Howe, T. Howell.

Student

Traffic Commission

ROW 1: N. Barrett, D. Carpenter, E. F. Smith, L. Kepitis, H. Schnepp. ROW 2: J. French, P. Moore, M. Bartlett, D. Lawry, S. Sheaffer, P. Wichtoski, P. Anthony, L. Helms, P. Clever, T. Howell. ROW 3: G. Chapman, K. Rice, E. McAleer, P. Smith, N. Eberly, S. Jewett, J. Smith, M. Rose, B. Richards. ROW 4: J. DeChelbor, T. Hunt, D. Switzer, D. Gilman, B. Fudge, M. Gilleland, G. Fay, L. Thomas, D. Razet, J. Weaver.

Forest Parke Library and Archives - Capital Area District Libraries

President

Bob Foster

Vice President

Dick Chapman

Buildings and Grounds

Jim Smith

Traffic Comissioner

Ethel Fay Smith

Officers—1957-58

Council

Buildings and Grounds

ROW 1: V. Stornant, G. Damon, J. Smith, J. Armour, S. Warner. ROW 2: B. Richards, D. Spencer, G. McGee, H. Hadwin, G. Chapman, D. Montague. ROW 3: L. Thomas, B. Holmes, L. Rockwood, H. Shaver, L. Dodson.

HOLT VARIETY STORE
Forest Parke Library and Archives - Capital Area District Libraries

Holt Honor Society

ROW 1: Mr. Bliss, Advisor; J. Porter, G. Damon, J. Krieger, E. F. Smith, D. North, J. Shaft, P. Clever. ROW 2: M. Shaft, D. Lawry, L. Helms, S. Jewett, M. Spaulding, A. Storie. ROW 3: S. Hildebrant, J. Marsh, J. Armour, J. Orr, S. Repichowski, B. Foster, J. Dyer.

The Holt High School chapter of the National Honor Society is now four years old, and is becoming an important part of school life.

This school year, under the presidency of Dennis North, the Honor Society sponsored it's third annual Awards Assembly, for recognition of persons of high scholastic abilities. The Honor Society also gave their Orientation Program, for the sixth graders, to acquaint them with high school life.

Introduced this year by the Honor Society was a Substitute Teachers program, whereby members of the Honor Society might take over supervision of a class if the teacher might be unexpectedly called away.

Most important of all, the Holt Honor Society is giving the students of high ability the recognition they so heartily need and deserve.

Forest Parks Library and Archives - Capital Area District Libraries

Key Club

ROW 1: Mr. Hack, Advisor; R. Thies, J. Orr, J. Smith, T. Cooldge. ROW 2: H. Ammon, L. Kennall, J. Weaver, E. Heck, N. Clark. ROW 3: D. Switzer, J. Armour, B. Foster, T. Hunt. ROW 4: J. DeChelbor, N. Kelley, D. Carpenter, A. Chiesa.

Forest Parke Library and Archives - Capital Area District Libraries

ROW 1: H. Bliss, E. Smith, J. Ribby, J. Richards, J. Richards. ROW 2: G. Damon, B. McCabb, D. North, J. Marsh.

Debate

Dramatics Club

ROW 1: L. Thomas, D. Montigue, D. North, J. Shaft, M. Bartlett, J. Wagner, H. Bliss. ROW 2: B. McCabb, A. Alf, M. Rose, G. Damon, S. Jewett, R. Aiken. ROW 3: A. Storie, S. Hildbrant, J. Lootens, V. Stornant, C. Hunt. ROW 4: K. Brewer, D. Swizter, M. Gilen, J. Richards.

Forest Parke Library and Archives - Capital Area District Libraries

ROW 1: B. Reed, D. Spencer, J. Adams, D. Spener, D. Razet. ROW 2: B. Gamble, D. Pratt, B. Schulz, M. Kelley, L. Hurja, P. Myers. ROW 3: A. Chiesa, B. Holmes, J. Linesa.

Jets

Science Club

ROW 1: J. Post, M. Buxton, M. Barlett, F. Eaten. ROW 2: C. Rice, S. Warner, L. Olsen, P. Wichitski, A. Jenkins, P. Salisbury, J. Smith, J. Lootens. ROW 3: D. Farrell, H. Pearson, E. Dropping, J. Emmett, N. Clark, D. Swizter, J. Ribby, D. Lasher, R. Ellis.

Forest Parke Library and Archives - Capital Area District Libraries

ROW 1: J. Anderson, D. Warner, J. Leyer, E. Smith, J. Spraker.
ROW 2: J. Krieger, M. Arntz, L. Porter, M. Spaulding, B. McCabb, L. Jessop, B. Hunt, J. Wagner.
ROW 3: B. Wilson, E. Heck, L. Dodson, M. Mingus, D. North, D. Smith, G. Ernst.

Ensemble

Judy Jones

Judy Anderson

Majorettes

ROW 1: Kay Shaft, Judy Anderson.
ROW 2: Susan Mitoska, Judy Jones, P. Mussillo.

Forest Parke Library and Archives - Capital Area District Libraries

ROW 1: B. Sheifer, S. Faught, S. Helms, S. Kosloski, D. Welch, C. Hartig, M. Alwood, S. Brewer, M. Petosky. ROW 2: T. Landers, H. Buck, T. Repishowski, R. Hurja, R. Neisel, A. Leckrone, L. Elliot, L. Kiney, J. Wood, R. Barker, M. Barnhill, P. Casler, B. Orr, J. Gamble. ROW 3: G. Winters, R. Dayton, R. Arntz.

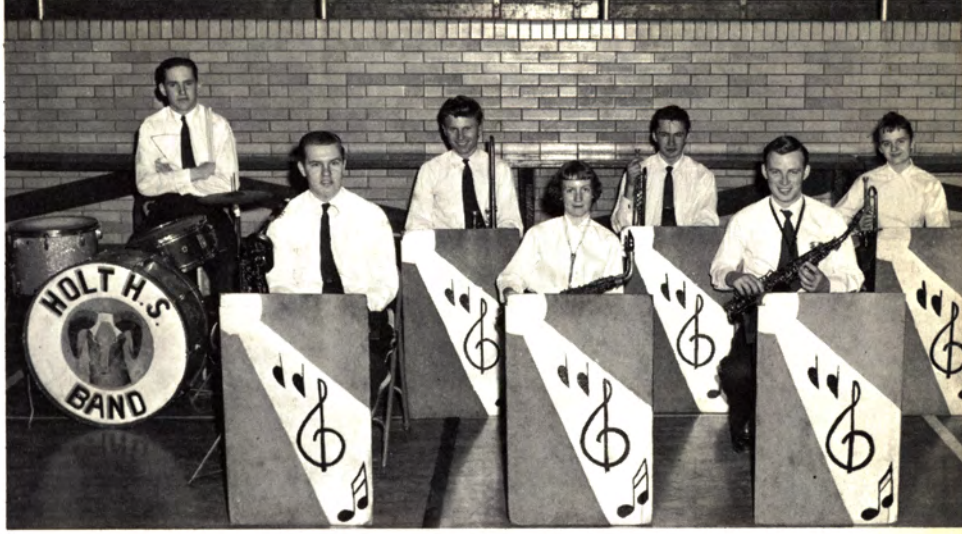

Dance Band

Phyllis Missillo

Susan Mitoska

Cadet Band

ROW 1: S. Repichowski, J. Jones, G. Winters. ROW 2: B. Holms, G. Ernst, M. Mingus, E. Smith.

Forest Parks Library and Archives - Capital Area District Libraries

Holt High School

The Holt High School Band and Orchestra, under the baton of Mr. Gerald Winters, has become well known in the music circles of central Michigan. They performed in the Michigan State University Band Day, and received the highest of awards. They also played at a similar festival at the University of Michigan and, with similar results. The entire band marched in the parade, commerating the 50th Anniversary of General Motors, and the Ensemble has played at the District and State Festivals, and have received high awards.

Forest Parke Library and Archives - Capital Area District Libraries

Band and Orchestra

Here at home, the orchestra gave many fine concerts for the people of Holt, three seasonal concerts, and a special production for the Christmas celebration. Mr. Winters and orchestra also gave the musical background for both the awards and the sports assemblies.

The orchestra loses six seniors this year: Dennis North, 1st Oboe, Judy Jones, 1st Clarinet, Nancy Graves, 2nd Clarinet, Jim Smith, French Horn, Lorraine Porter, 1st Flute, and Jeannette Krieger, 1st trombone. All these have been with the orchestra for their entire duration at Holt High School, and the band will miss their presence.

Forest Parke Library and Archives - Capital Area District Libraries

ROW 1: N. Roberts, T. McNamarr, M. Bartlett, D. North, S. Eiche, D. Franklyn. ROW 2: J. Darrow, J. Hudson, S. Lyte, C. Harris, K. Brown, J. Kreiner. ROW 3: J. Bosom, M. Pequano, C. Kizer, A. Jenkins, H. Schepp, P. Johnson, B. Dyer.

Glee Club

ROW 1: C. Claek, M. Parsons, G. Gilbert, C. Blair, V. Stornant, D. Bolsford, L. Helms. ROW 2: L. Edmenson, S. Walker, E. Auers, A. Alf, N. Barrett, C. Allen, D. Balzer, M. Arntz, P. Roberts. ROW 3: L. Hartsuff, N. Gravers, R. Dunn, N. Eberly, C. Richards, S. Hildebrant, C. Young, J. Joyce, M. Herding. ROW 4: J. Emmett, D. Gilmen, L. Hadwin, K. Brewer, J. Smith, Baker, J. Johnson, J. Parmelee, J. Weaver.

Choir

Forest Parke Library and Archives - Capital Area District Libraries

ROW 1: J. March, L. Carl, S. Montgomery, E. Nitschke. ROW 2: D. Swizter, J. Lootens, A. Jenkins, C. Stock. ROW 3: K. Essemburg, J. Taber, B. VanCamp, B. Crocker.

Art Club

ROW 1: M. Buxton, J. Krieger, A. Storie, J. Richards, J. Jones, S. Jildehrant, R. Oman. ROW 2: Wichtoske, C. Rice, S. Jewett, B. Bebe, D. Lawery, C. Goodrich, J. Spraker, L. Straight. ROW 3: N. Barlett, F. Eaten, M. Herding, C. Blair, A. Langham, G. Gilbert. ROW 4: G. Utter, A. Alf, B. McCabb, G. Chapman, S. Corser, C. Kintigh, C. Wheelock.

Commercial Club

Forest Parke Library and Archives - Capital Area District Libraries

ROW 1: J. Stornant, G. McGee, G. Hiwell, G. Talyor. ROW 2: N. Hettinger, R. Smith, J. Moore, D. Hoislington, D. Ray, D. Foy, T. Howell, B. Basil, A. Stiene. ROW 3: N. Kelley, D. Smith, N. Hurja, C. Wheeler, J. Palmer, G. Chapman, D. Sode, G. Fay.

Audio-Visual Club

ROW 1: L. Kepetis, C. Harris, S. McGee, J. Marsh, M. Keptis, C. Mills, J. French. ROW 2: P. Mullisso, M. Bartlett, M. Buxton, C. Parry, M. BenHam, J. Lootens, E. Swanson. ROW 3: M. Rose, R. Dunn, P. Wichtoske, J. Ribby, F. Eaten, D. North. ROW 4: J. Porters, L. Helms, J. Cornelious, E. Fair, C. Perkin, C. Wortmen.

F. H. A.

Library Club

ROW 1: M. Abrnathy, M. Kepetis, L. Hartsuff, J. Roberts, J. Richards, J. French. ROW 2: C. Wheelock, M. Goad, M. Crandall, J. Davis, A. Overmyer, J. Marsh, T. Campbell. ROW 3: C. Young, J. Cornelius, M. Parsons, S. Corser, L. Kintigh, C. Allen.

Forest Parke Library and Archives - Capital Area District Libraries

ROW 1: H. Schnepp, Mrs. Marvin, C. Rowell, M. Herding, P. Smith, D. Root, K. Johnson, D. Straight. ROW 2: C. Goodrich, P. Missillo, M. Buxton, K. Walker, P. Moore, S. Hayes, S. Dourette, J. Hudson. ROW 3: C. Perkins, K. Parry, M. Benham, P. Kennell, S. Montgomery, M. Rose, D. North, E. Fair, R. Myers, J. Anderson, S. Theis, K. Peters. ROW 4: D. Stewart, S. Mitoska, S. Shaft, S. Sheaffer, M. Knapp, G. Utter, B. Pirtle, R. Aiken, C. Roberts, P. Anthony. ROW 5: D. Warner, P. Witchtoski, S. Jewett, N. Barrett, N. Graves, L. Keptis, J. Smith, J. Smith, S. Troop, A. Jenkins, J. Armour, D. Coryell, B. Hunt, C. Kintigh.

Senior G. A. A.

ROW 1: D. Straight, K. Johnson, D. Root, P. Smith, M. Herding, C. Rowell, Mrs. Marvin, H. Schnepp. ROW 2: J. Shaft, P. Dunkle, K. Shirley, E. French, K. Oakley, S. Lamphear, M. Dart, M. Alwood, S. McCarry, J. Sode, J. Vanhousen, B. Buxton. ROW 3: N. Strain, S. Kisloski, J. Hetzer, M. Perkin, G. Wilson, C. Buxton, M. Taylor, M. Petosky, J. Rice, S. Prebble, D. Welch, E. Shaft, B. Manikos, C. Conarton. ROW 4: J. Clark, P. Caster, C. Brown, C. Hartig, C. Wheeler, J. Carl, C. Weaver, L. Carl, S. Ewingg, S. Fitgerald, K. Roberts, A. Gunn, J. Stornant. ROW 5: C. Ray, P. Salisbury, V. Mackie, L. Burleson, P. Peyok, V. Balzer, J. Lootens, B. Blaine, L. Murphy, K. Essenburg, B. Crocker, R. Winters, T. Myers, J. Leyer, S. Helms, S. Faught, B. Schiefer.

Junior G. A. A.

Varsity Club

ROW 1: W. Pawloski, J. Weaver, G. Hadwin, B. Foster, R. Theis, L. Hadwin, D. Hovenesian, R. Wickens. ROW 2: J. Orr, G. Howell, D. Holiday, T. Cooliege, B. Ammon. ROW 3: J. Armour, D. Shaver, J. Smith, D. Vaughn. ROW 4: D. Stock, R. Schnepp, D. Schnepp, J. Stornant, B. Ribby.

Forest Parke Library and Archives - Capital Area District Libraries

We Remember . . .

A night of dreams

Monty's black eye

the day of accomplishment

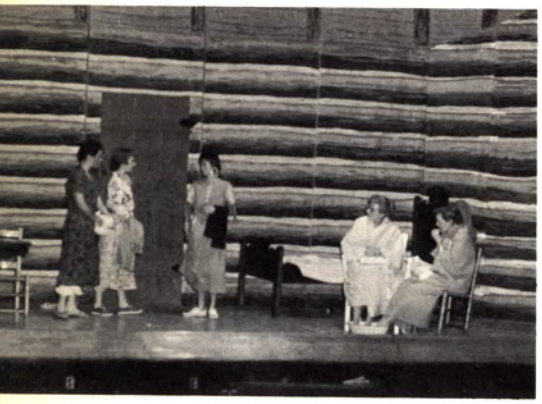

Sue's and Lorraine's wet feet.

Briget Bardot?

The ghost is here again.

Forest Parke Library and Archives - Capital Area District Libraries

ATHLETICS

Forest Parke Library and Archives - Capital Area District Libraries

ROW 1: H. Shaver, D. Livensparker, D. Shaver, B. Blalock, R. Schnepp, J. Weaver, G. Howell, B. Foster, B. Ribby, J. Linsea, J. Orr, G. Chapman, B. Schultz.
ROW 2: W. Pawlowski, J. Kelly, R. Hanson, M. Ralton, T. Coolidge, S. Repichowski, D. Scott, B. Ammon, R. Thies, L. Kennell, G. Talyor, D. Chapman, B. Wythem, D. Carpenter, J. Amour, H. Eastman, D. Sode, J. Stornant, A. Chiesa, D. Skinner, D. Hovanesian.

SCHEDULE

HOLT	25	Haslett	6
HOLT	7	St. Mary	0
HOLT	18	Comstock Park	19
HOLT	24	Howell	0
HOLT	21	Resurrection	0
HOLT	19	Mason	7
HOLT	0	Everett	18
HOLT	30	Williamston	0

Varsity Football

ROW 1: W. Pawlowski, B. Blalock, R. Schnepp, J. Orr, J. Weaver, R. Thies, J. Amour, D. Shaver, B. Foster, D. Hovanesian.

Forest Parke Library and Archives - Capital Area District Libraries

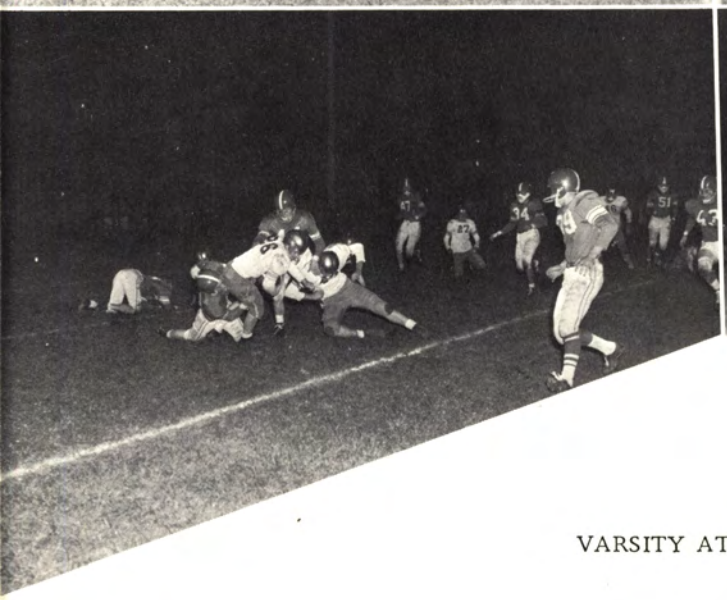

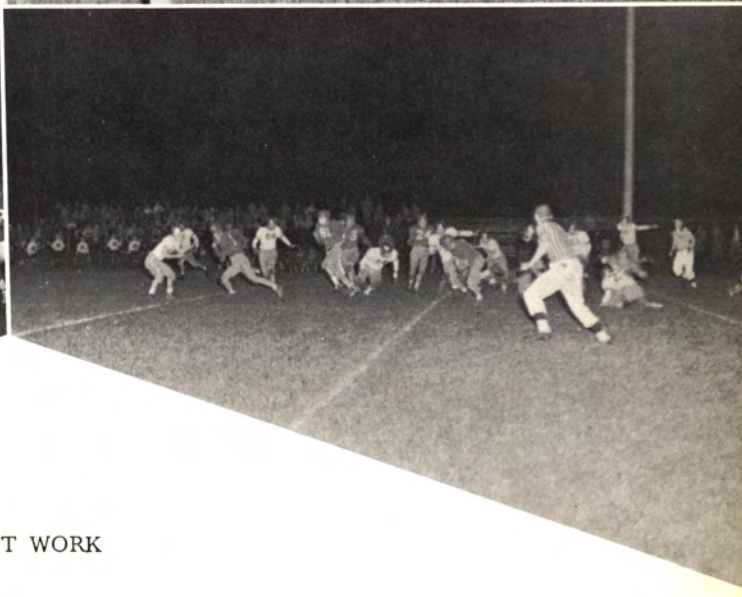

VARSITY AT WORK

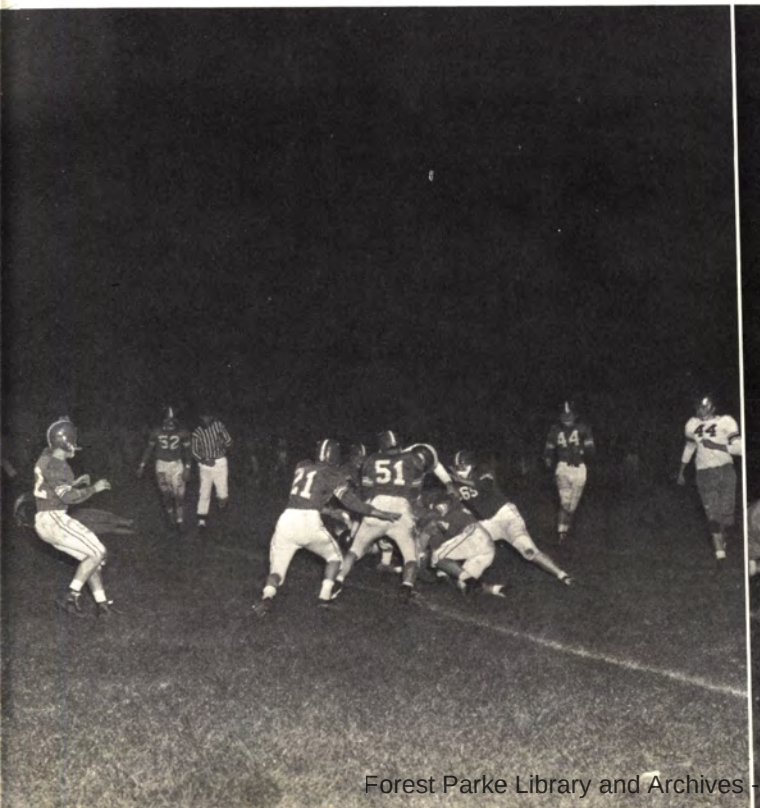

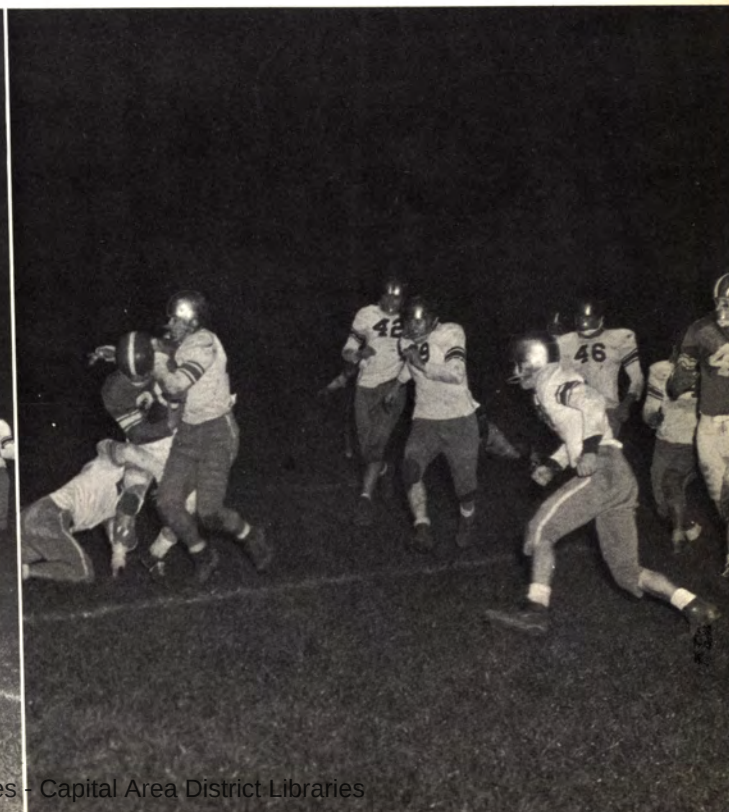

Forest Parke Library and Archives - Capital Area District Libraries

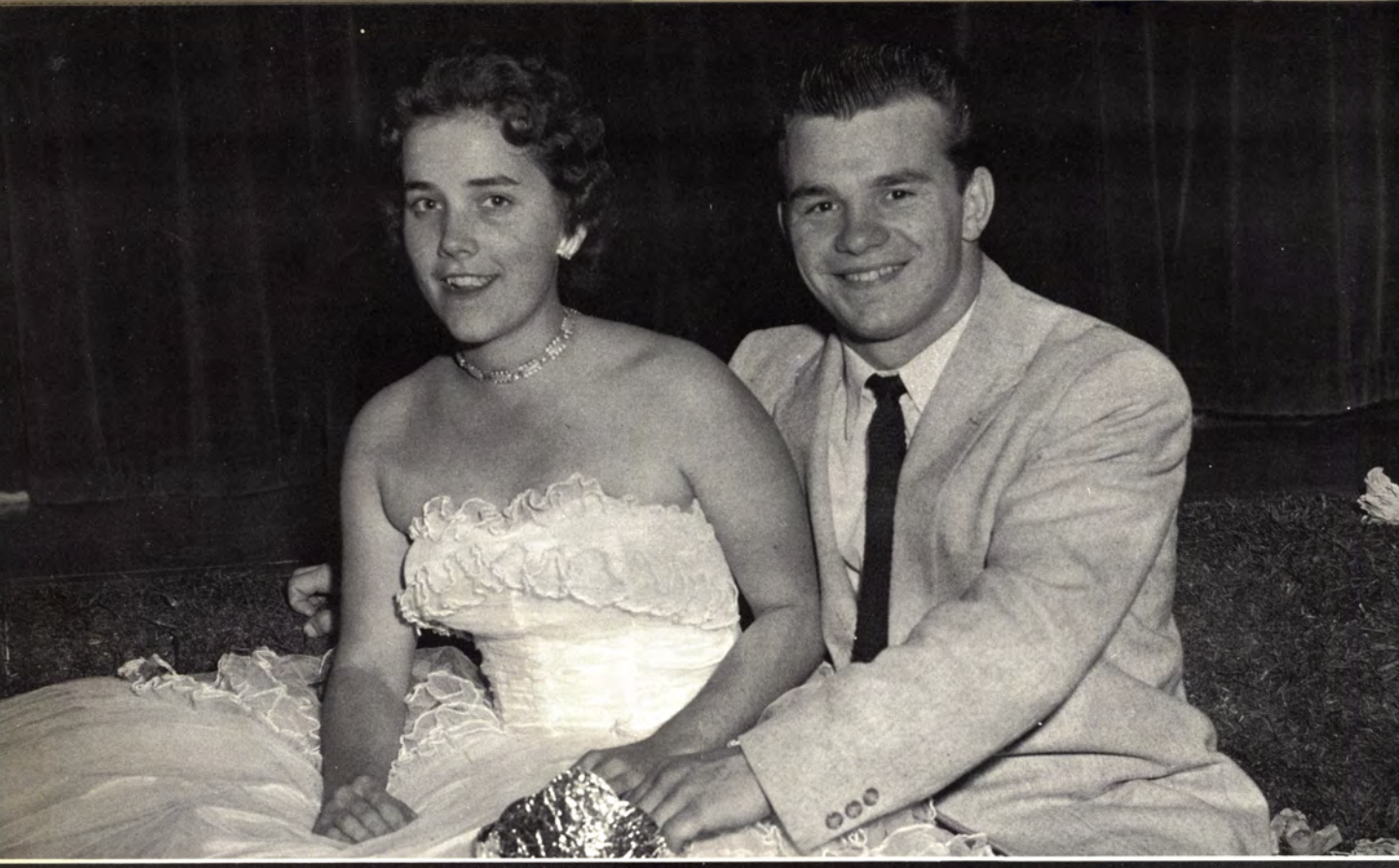

CROWNING OF HOMECOMING KING AND QUEEN

VICTORY NIGHT

HOLT 21 . . . . . RESURRECTION 0

Forest Parke Library and Archives - Capital Area District Libraries

Varsity Basketball

ROW 1: E. Heck, B. Balock, J. Smith, R. Thies, J. Orr, J. Dyer, D. Hovanesian. ROW 2: B. Fillion, L. Kennell, D. Chapman, B. Wythe, B. McLellan, D. Carpenter, D. Livensparker, D. Montague, H. Ammon.

STARTING FIVE

ROW 1: J. Orr, D. Carpenter, D. Chapman, D. Livensparker, L. Kennell, D. Hovanesian.

SCHEDULE

HOLT	32	Willianston	34	HOLT	55	Haslett	42
HOLT	48	Stockbridge	42	HOLT	66	Howell	44
HOLT	45	Mason	38	HOLT	51	Everett	36
HOLT	41	Jac. St. Johns	42	HOLT	51	Haslett	48
HOLT	53	Lan. St. Mary	52	HOLT	36	Resurrection	49
HOLT	39	Okemoes	41	HOLT	51	Mason	42
				TOURNAMENT			
HOLT	47	St. Mary	31	HOLT	60	B.V.S.	38
HOLT	71	Howell	59	HOLT	52	Lan. St. Mary	37
HOLT	62	Williamston	50	HOLT	44	G. R. Lee	34
HOLT	38	Everett	35	HOLT	58	Lakeview	55
HOLT	37	Resurrection	38				

Forest Parke Library and Archives - Capital Area District Libraries

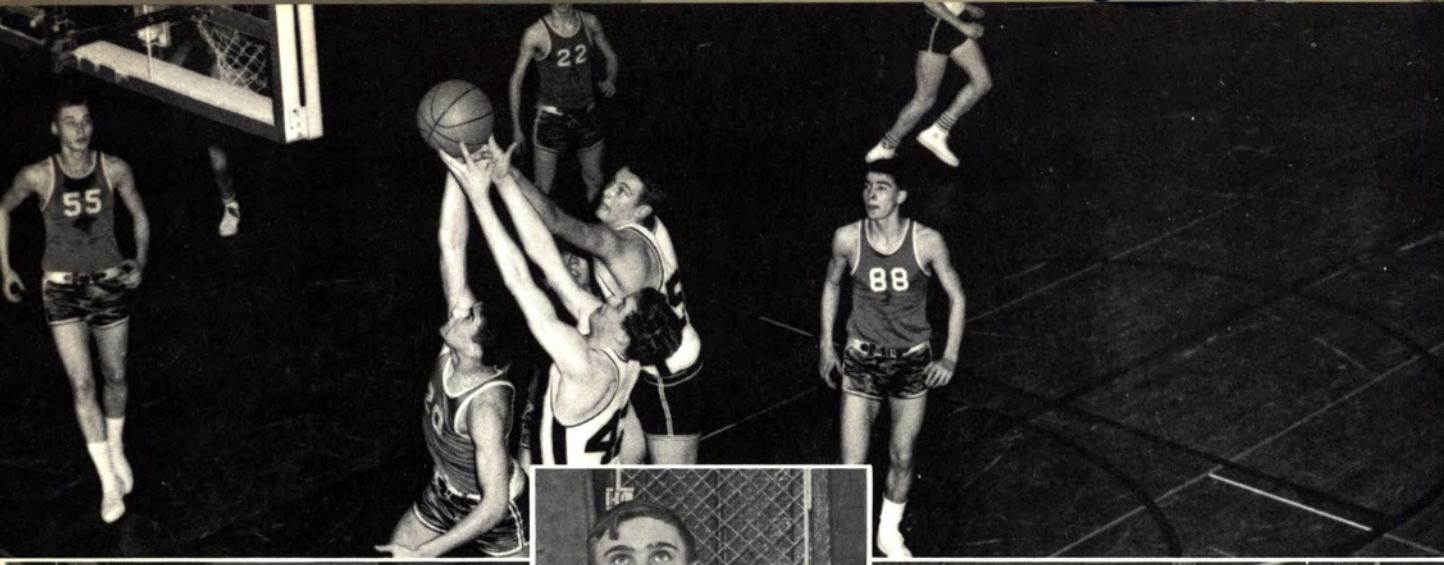

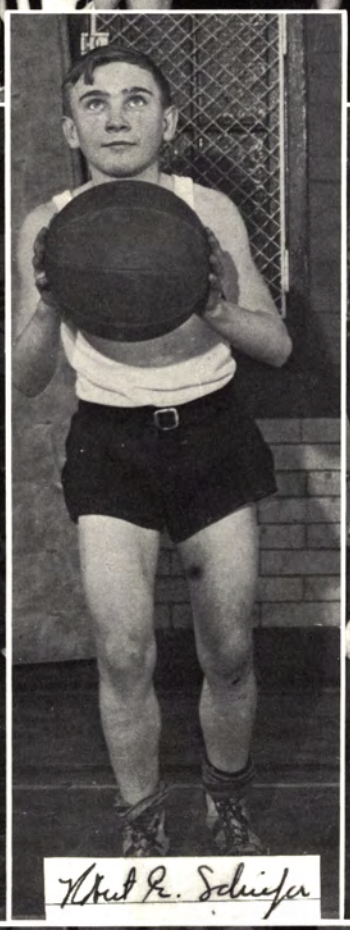

Albert R. Schiefer

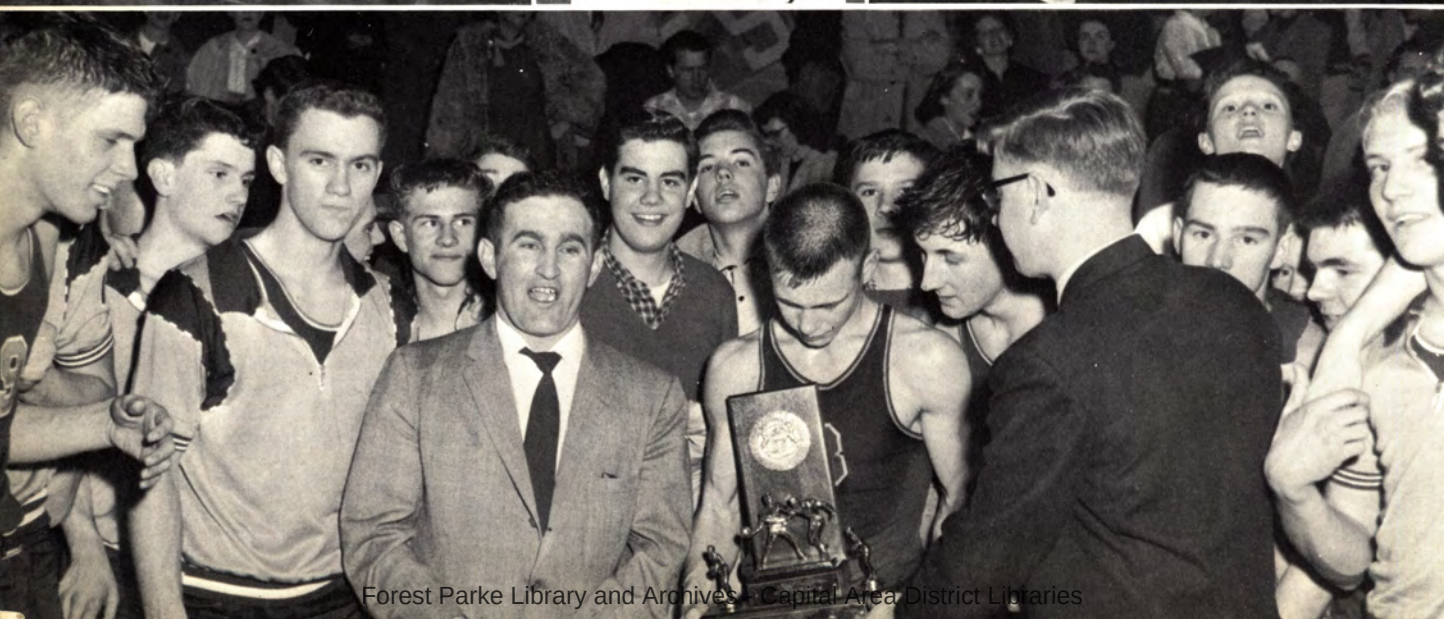

Forest Parke Library and Archives - Capital Area District Libraries

Senior Salute

Jim Smith
Forward

Jerry Orr
Forward

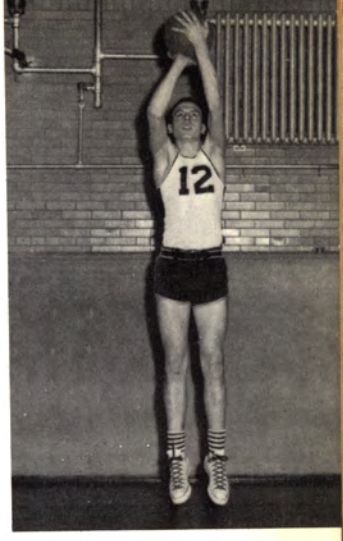

Bob Blalock
Forward

Ron Thies
Guard

Jim Dyer
Forward

Varsity Basketball

Hope Schnepp
Guard

Sharon Jewett
Guard

Marion Spalding
Forward

Nancy Barrett
Guard

G. A. A. Basketball

Forest Parke Library and Archives - Capital Area District Libraries

Baseball and Track

ROW 1: J. Smith, D. Livensparker, D. Caapman, D. Holiday, J. Amour, D. Carpenter, D. Shaver, G. Howell.
ROW 2: J. Wilkes, R. Wilson, D. Scott, T. DeChelbor, R. Hanson, R. Sweed, T. Howell, H. Ammon, B. Basiel, B. Alwood.

T. Parsons L. Kennell M. Gillan

Forest Parke Library and Archives - Capital Area District Libraries

Golf Team

ROW 1: G. Chapman, R. Thies, R. Carr, T. Coolidge. ROW 2: W. Thornton, E. Heck, D. Skinner, F. Troop, J. Combs, K. Brewer, W. Troop, J. Johnson.

Cross-Country

ROW 1: W. Holmes, J. Emmet, L. Hadwin, C. Sherman, L. James, M. Smith.

Forest Parke Library and Archives - Capital Area District Libraries

Reserve Football

ROW 1: D. Bubois, B. Wythe, M. Gillen, T. Howell, M. Kelly, E. Fay, B. Bostrom, C. Oakley, W. Alwood, R. Gilman, J. Updike, D. Porter, R. Darrow, W. Thorton, D. Rey. ROW 2: R. Wikes, B. Coolidge, N. Clark, E. Dropping, L. Dodson, B. Wythe, B. Davis, D. Long, D. Smith, G. Liles, B. Hunt, G. McGee, B. Wilson, B. Curtis, B. Morse, L. Lyer, B. Priest, B. Richards.

Reserve Basketball

ROW 1: B. Curtis, T. Parson, R. Hanson, B. Bostrom, T. Howell, T. DeChelbor, L. Leyer.

SCHEDULE
UNDEFEATED SEASON

Holt	58	Williamston	30
Holt	39	Stockbridge	28
Holt	53	Mason	39
Holt	62	Lan. St. Mary	33
Holt	60	Howell	22
Holt	65	Everett	42
Holt	55	Haslett	34
Holt	54	Resurrection	43
Holt	66	Mason	28
Holt	43	Lan. St. Mary	31
Holt	67	Howell	30
Holt	59	Williamston	35
Holt	68	Everett	32
Holt	56	Resurrection	32

ROW 2: J. Wikes, W. Thorton, G. Liles, D. Scott, J. Updike, E. Fay, G. Chapman, D. Sode.

Forest Parke Library and Archives - Capital Area District Libraries

Ninth Grade Basketball Team

ROW 1: G. Johnson, J. Hartig, L. Dodson, B. Morris, L. Rogers, D. Smith, B. Wythe, D. Lasher. ROW 2: D. Shively, G. Troop, R. Darrow, F. Troop, N. Hurja, B. Daten, M. Kelly, W. Langam.

Eighth Grade Basketball Team

ROW 1: R. Hosington, D. Shaw, J. Linebaugh, R. Eastman, H. Shaver. ROW 2: D. Holmes, C. Howell, M. Chappell, B. Howe, F. Ramsey, B. Ellis, D. Davis, D. Ellis, T. Perry, J. Shaver, J. Urhuhart, R. Wikens.

Seventh Grade Basketball Team

ROW 1: J. Hartig, L. Rodocker, T. Peyok, L. Johnson, W. Lriener, D. White, E. Utter, T. Repichowski. ROW 2: D. Holmes, D. Bywaters, B. Lehman, T. Amour, J. Barker, D. Montague, B. McLellan, D. Nuffer, R. Wikens.

Forest Parke Library and Archives, Capital Area District Libraries

G. A. A. Basketball

ROW 1: G. Utter, M. Spalding, P. Smith, D. Straight, S. Jewjtt, H. Schnepp, N. Barrett, P. Kennell. ROW 2: D. Root, R. Myers, K. Johnson, C. Perry, D. Stewart, C. Rowell, M. Knapp, B. Pirtle, S. Doucette, C. Perkin, M. Marvin.

G. A. A. Cheerleaders

ROW 1: C. Roberts, K. Walker, J. Amour, S. Shaft, M. Petoskey.

Forest Parke Library and Archives - Capital Area District Libraries

Varsity Cheerleaders

ROW 1: G. Utter, P. Kiter, P. Clever, J. Jones, D. Straight, J. Spraker, L. Straight.

PAT CLEVER

JUDY JONES

LOIS STRAIGHT

PAT KITER

Forest Parke Library and Archives - Capital Area District Libraries

Reserve Cheerleaders

J. Anderson, C. Dyer, P. Anthony, D. Coryell, S. Thies.

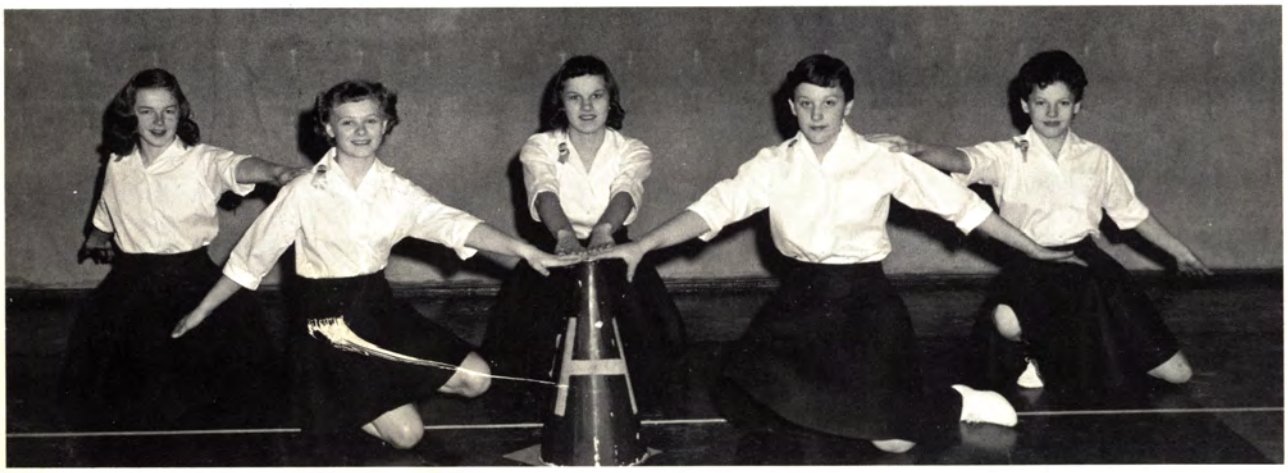

Eighth Grade Cheerleaders

E. Shaft, N. Staton, M. Rodecker, V. Carpenter, S. Anthony.

Seventh Grade Cheerleaders

J. Updike, J. Stornant, M. Dart, K. Roberts.

Forest Parke Library and Archives - Capital Area District Libraries

Award Assembly

Dedication of Annual

Gift to Mr. Hack

Installation of Officers

Students awarded Scholarships

Citizenship Awards

Attendance Awards

Music Honors

Awards given to selected Audio-Visual Aid members

Forest Parke Library and Archives - Capital Area District Libraries

ROMANCE

Say Cheese!!

Crooner Jones

They're only candy Mom

Amen

Gambler's Paradise

Sea-sick sailors

ZORRO!

Fun??????

Here we are Guys

Music Maestro

Forest Parke Library and Archives - Capital Area District Libraries

The Senior Class
Holt High School
announces its
Commencement Exercises
Wednesday evening, June fourth
Nineteen hundred fifty-eight
eight o'clock
Holt Memorial Field

33RD ANNUAL
Graduating Exercises

HOLT HIGH SCHOOL
Holt, Michigan

Baccalaureate
nday, June 1, 1958
d

ncement
Wednesday, June 4, 1958
Memorial Field

Forest Parke Library and Archives - Capital Area District Libraries

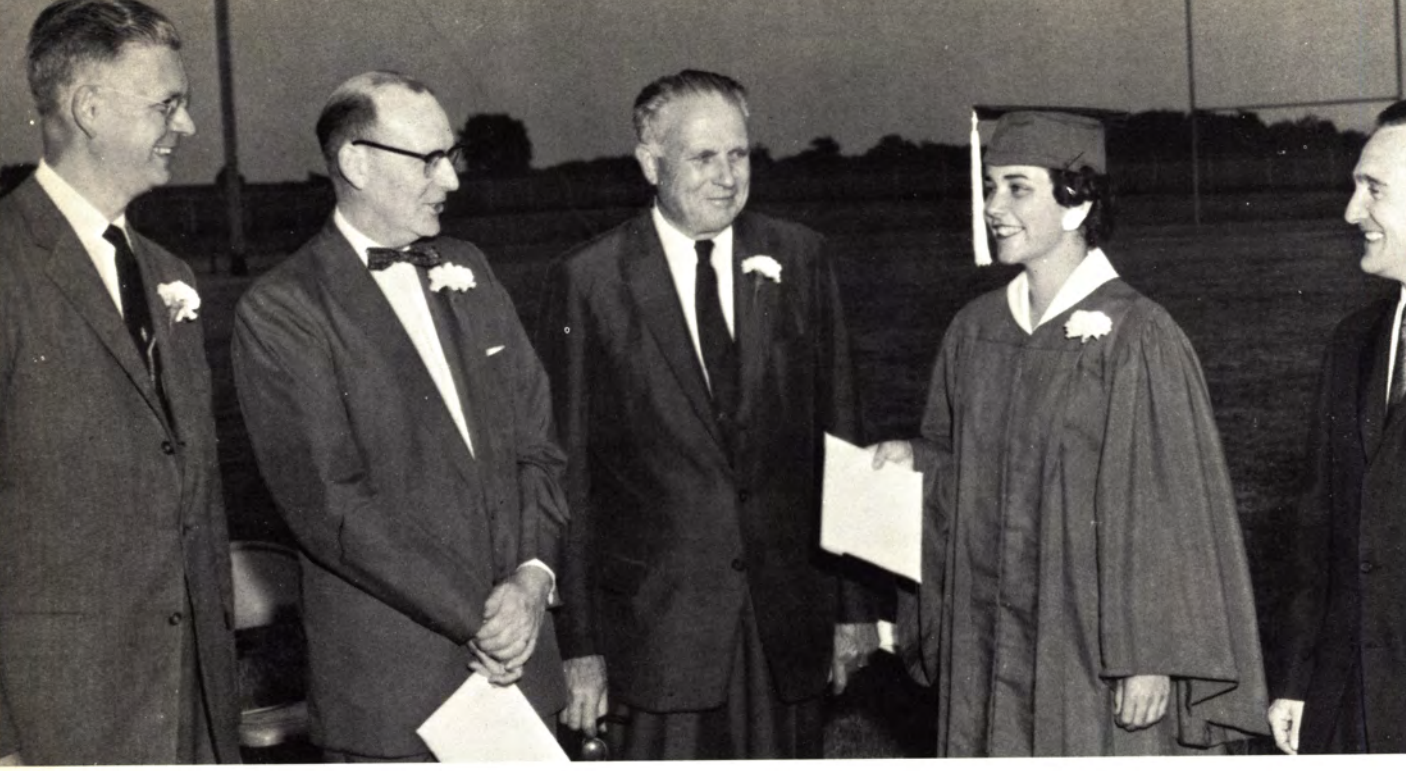

Forest Parke Library and Archives - Capital Area District Libraries

1) Le Clear Studio
3026 E. Michigan at Clippert
Landing, Michigan

2) Spike's Gulf Service

3) Gambles Store Holt

4) Landy's Record Center

5) Delhi Bakery

6) Midway Cleaners

7) Hartley's Super Market
2495 N. Cedar Street

8) Hitchen's Drug Store

9) Holt Bowling Alleys
Phone OX 4-8641

10) Country Kitchen

11) Maple Point Grocery

12) Bill's Holt Bakery and Grill

13) Kiersey's Ashland Service

14) Edry Roller Skating Arena

15) De Rosa's Grocery

16) Clement's Flower Shop

17) American State Bank
Member of F. D. I. C.
Holt Office

18) Holt Variety Store

19) Palmer Engineering, Inc.
Holt, Michigan

20) Holt Barber Shop

21) Bob DeLoach

22) Brower's Food Products
"Jane's Bar-B-Q"

23) Holt Products

24) Esquire Barber Shop

25) Holt's Food Center

26) Tomlinson's Phillips

27) Andre's Record Shop

28) Shep's Motors

Forest Parke Library and Archives - Capital Area District Libraries