

1956 RAMPAGES

HOLT HIGH SCHOOL

HOLT, MICHIGAN

TABLE OF CONTENTS

Title Page	Page 1
Dedication	Page 2
Administration and Faculty	Page 3-6
Senior Class	Page 7-18
Underclassmen	Page 19-31
School Personnel	Page 32
Activities	Page 33-46
Athletics	Page 47-62
Highlights of the Year	Page 65-72

DEDICATION



"A teacher affects eternity; he can never tell where his influence stops."

Henry Brooks Adams

We, the Annual Staff, wish to dedicate the "1956 Rampages" to Mrs. Mabel Ellis for her outstanding efforts in preparing the students of Holt High School for the part they will play in the world of tomorrow. It has been the privilege and pleasure of many for the past thirteen and a half years to have been under her guidance and instruction.



MR. WILLIAM AINSLIE, B.A.
Vocal Music, Gen. Business
7 - Advisor



MR. JOHN COMBS, B.A., M.A.
Industrial Arts, Drafting, Driver Training
Golf Team Advisor, Archery Club Advisor, 11-
Advisor.

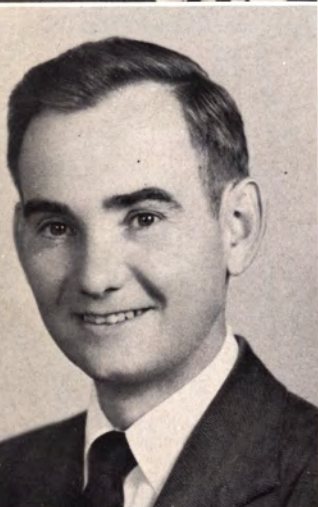

MR. HOWARD BLISS, B.A.
High School Counselor, Human Growth & Devel-
opment, Attendance Officer.
9 - Advisor



MISS ADDA DILTS, B.A., M.A.
Rem. Reading



MISS JAYNE CAMPBELL, B.A., M.A.
American Government, Bookkeeping, Economics,
Business Law.
9 - Advisor



MR. CLIFTON HACK, B.A., B.S.
7th English, 7th Math., Social Prob., Prac. Eng-
lish.
Annual Advisor, Key Club Advisor, 12-Advisor.



MRS. THELMA CAMPBELL, B.A., M.A.
Librarian
Library Club Advisor



MRS. LILLIAN HECK, B.A., M.A.
American Lit., College Prep., Journalism
"Muffler" Advisor
Forest Parke Library and Archives - Capital Area District Libraries

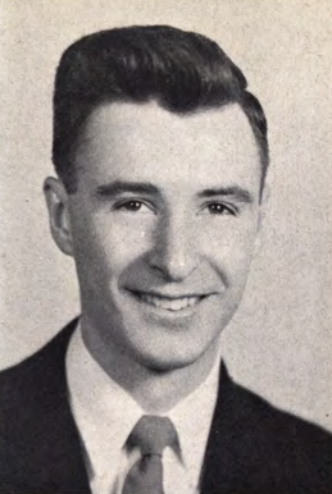

MR. RICHARD HIGLEY, B.A., M.A.
7th English, Home & Family Living
Counselor, 9-Advisor



MRS. MARTHA MARVIN, B.S.
Phys. Ed., Rhythms
G.A.A. Advisor, Cheerleader Advisor, 7-Advisor.



MR. DAN HOVANESIAN, B.A.
Math., Phys. Ed., Basketball Coach, Asst. Foot-
ball Coach.
Hall Monitor Advisor, Varisty Club Advisor, 11-
Advisor.



MR. MALCOLM McNEIL, B.S.
Chemistry, Physics, Algebra
12-Advisor



MRS. JANET JAQUAYS, B.A.
Geometry, Algebra, Gen. Math.
9-Advisor

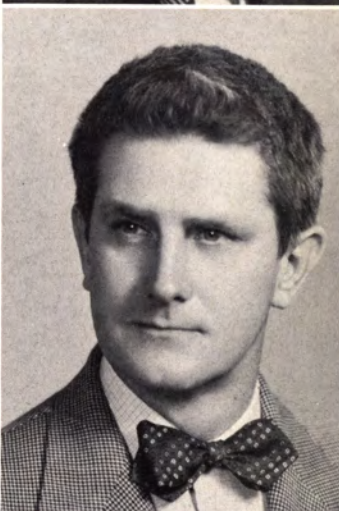

MR. DOUGLAS McNITT, B.A.
Art
7-Advisor



MR. CARL KEEN, B.A.
8th American Hist., 7th World Hist.
7-Advisor



MRS. CHARLOTTE MILLER, B.A.
Latin, Spanish, 8th English
11-Advisor



MRS. ANN MONTIE, B.S.
Hmkg. I and II



MRS. JOSEPHINE SMITH, B.A.
9th and 10th English
12-Advisor



MRS. SHIRLEY MULL, B.A.
American Gov't., American Hist., World Hist.
Student Council Advisor, 10-Advisor



MR. ROY SOLDWISH, B.S., M.A.
8th Math., Science



MR. WALTER PAWLOWSKI, B.S., M.S.
Math., Phys. Ed., Football Coach
8-Advisor



MR. JAMES WILKES, B.A.
9th English, Basic Bus., Reserve Basketball Coach,
Baseball Coach.



MR. ORVAL PELTON, B.A.
7th Science, Biology
10-Advisor



MR. GERALD WINTERS, B.S., M.M.
Instrumental Music
Forest Parke Library and Archives - Capital Area District Libraries

19??

We, of Holt High School, hereby declare that the Senior Class shall be held in high esteem and will be considered as the Upperclassmen of this institution. Certain standards must be upheld to be a member of good standing in this department . . .



U
T
I
V
E
C
F
E
I
X
F

CONSTITUTION

KNOW YE THAT THE SENIOR CLASS OF
HOLT HIGH SCHOOL HAS ADOPTED
THESE BYLAWS FOR THE PURPOSE OF
MAINTAINING THE HIGHEST STANDARDS
OF CONDUCT AND ACHIEVEMENT
AND FOR THE PROMOTION OF
THE INTERESTS OF THE SENIOR CLASS
AND THE SCHOOL IN GENERAL
AND FOR THE PROMOTION OF
A MORE PERFECT
UNION . . .



JAMES DAVID CLEVER

A work of real merit finds favor at last.
Football 1,2,3,4; Basketball 1,2; Track 2,3,4; Class Pres. 1,2,3,4; Jr. Play Cast; Sr. Play Cast; Varsity Club 2,4; Key Club 3,4; Movie Club 1,2,3,4; Honor Society 3,4; Prom Dec. 3; Usher Grad. 3; Boy's State 3; Exchange Assembly 1; Chorus 1,4; Pres. Key Club 4; V. Pres. Key Club 3; Band 1,2,3,4; Pres. Band 2,3,4; Dance Band 1,2,3,4.

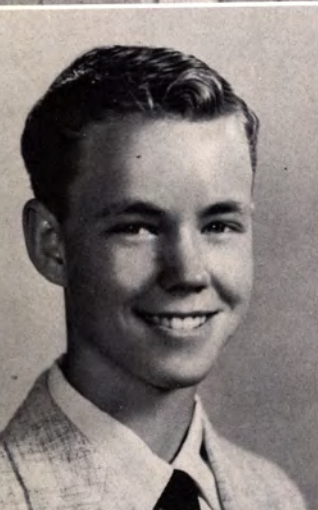

FRED L. HOISINGTON

The laughter of girls is, and ever will be to me, among the most delightful sounds of the earth.
Golf 1,2,3,4; Class V. Pres. 4; Student Council 2,4; Varsity Club 1,2; Key Club 3,4; Honor Society 3,4; Pres. Honor Society 4; Sec. Key Club 4.



MARY ANN ELLIS

She speaks like an angel, she looks like an angel, but you can't ever tell what an angel will do.
Girls Basketball 1; Class Sec. 2,3,4; Student Council 1; Annual Staff 1,3,4; Jr. Play Cast; Prophecy Comm. Chrm. 4; Dec. Prom 3; Hall Monitor 2; Exchange Student 2; Exchange Assembly 1; Chorus 4; V. Pres. Chorus 4; Senior Picture Comm. 3; Commercial Club 4; Cheerleader 1,2,3,4; Majorette 2; Honor Society 3,4; Alternate for Girl's State 3; Queen's Court 1; Pep Club 2.



JANICE M. LARNER

Her very frowns are fairer far than smiles of other maidens are.
Girl's Softball 1; G.A.A. Member 1,2,3; Class Treas. 4; Usher Grad. 3; Usher Sr. Play Queens Court 1,4; Commercial Club 4.

MR. MALCOLM McNEIL

Advisor



MRS. JOSEPHINE SMITH

Advisor



MR. CLIFTON HACK

Advisor





BONNIE LYNN BALZER

The world belongs to the energetic.
Girls Softball 1,2,3,4; Basketball 1,2,3,4; Volleyball 1,2; Bowling 1; G.A.A. Pres. 1; G.A.A. Treas. 3; Student Council 4; Jr. Play Cast; Annual Staff 1,2,3,4; Honor Society 3,4; Hall Monitor 1; Buildings & Grounds 2; Chorus 1,2; Dec. Prom 3.



CONNIE WALTMAN ALBERT

One man is my world, for hearts were meant to give away.

Jr. Play Cast 3; Sec. & Treas. Movie Club 1,2,3,4; Honor Society 3,4; Rep. for Driver Training Conf. 3; Band 1,2,3,4; Chorus 1; Buildings & Grounds 1,2; Hall Monitor 1; Commercial Club 4; Usher Sr. Play 4; Dec. Bacc. 3; Ice Cream Chairman 3.



THOMAS TRENARY BARKER

Every man is the maker of his own fortune.
Football 1; Movie Club 1,2,3,4; Prop. Comm. Jr. Play 3.



GEORGE EDWARD ALBERT

You will find poetry nowhere unless you bring some with you.

Football 1,2,3; Basketball 1,2,3,4; Track 2,3,4; Student Council 4; Varsity Club 4; Key Club 4; Honor Society 3,4; Student Dir. Sr. Play 4; Chorus 1; Prophecy Comm. 4; Sr. Picture Comm. 3; Magazine Sales Chr. 4.



CHARLES EDWARD BARNES

Good cheer is no hindrance to a good life.



MARGIE LOU AMMON

Whatever is popular deserves attention.

Class Treas. 1; Student Council 2,4; Jr. Play Cast; Sr. Play Cast; Auto Show Queen; Chorus 1; Usher Grad. 3; Hall Monitor 1; Buildings & Grounds 2; Cheerleader 1,2,3,4; Drum Major 3,4; Majorette 2; Rep. Red Feather Campaign 4; Commercial Club 4.



PATRICIA LYNN BASSLER

A blush is beautiful but often inconvenient.
Sr. Play Cast. Usher Jr. Play; Alternate Usher Grad. 3; Commercial Club 4; Sr. Trip Comm. 4; Dec. Prom 3.

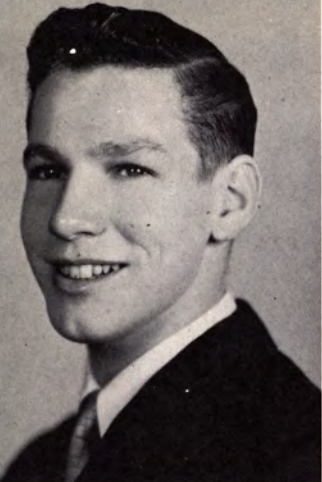

GERALD DAVID BELL
Fun is my middle name.
Football 1,2,3,4; Baseball 1,2,3,4; Basketball 2,4;
Chrm. Scenery Comm. Jr. Play; Varsity Club 4.

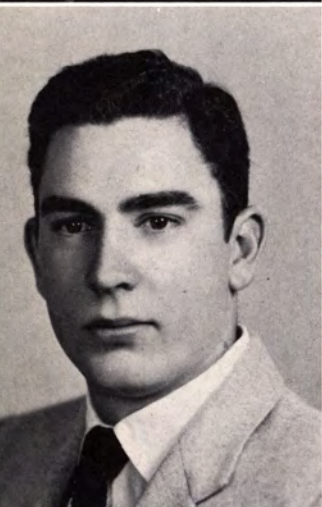

JUDITH LYNN BRISTOL
A light heart lives long.
G.A.A. member; Scenery Comm. Jr. Play; Chorus
1,2; Girls Quartet 2; Usher Jr. Play 3; Dec. Prom 3.

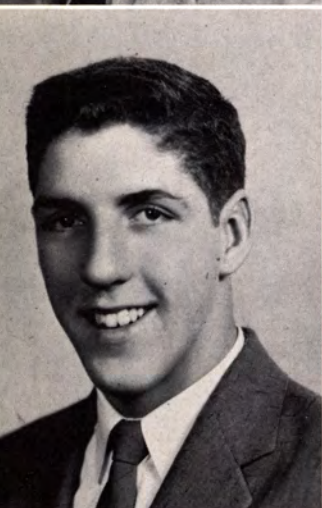

KENNETH H. BLALOCK
I'm not one who believes in love at first sight, but I
believe in taking a second look.
Football 1,2,3,4; Basketball 1,2,3,4; Track 1,2,3,
4; Varsity Club 4; Key Club 4; Basketball King 4;
Scenery Comm. Jr. Play; Dec. Prom 3.



JON RAYMOND BUCK
He who plants a tree, plants a hope.
Football 1,2,3,4; Golf 1,3,4; Senior Play Cast; Var-
sity Club 4; Key Club 4; Jr. Play Cast; Muffler Staff
3.

KENNETH H. BOETTCHER
Some say he's quiet, others doubt it.
Football 1,2,3,4; Basketball 2,3,4; Track 3,4; Base-
ball 4; Varsity Club 4; Key Club 4.

FRED H. CAMPBELL
The world knows nothing of its greatest men.

BEATRICE LUCILLE BOSOM
She sings as if a master were listening.
Usher Sr. Play; Usher Jr. Play; Chorus 4; Library
Club 2; Exchange Assembly 1; Girls Quartet 2; Op-
eretta 4; State Singing Compt. 4.





BASIL F. CLEVELAND
To know him is to like him.
Football 3,4; Baseball 2,3,4; Golf 1; Varsity Club 4; Key Club 3,4; Prop. Comm Jr. Play; Scenery Comm. Jr. & Sr. Play.

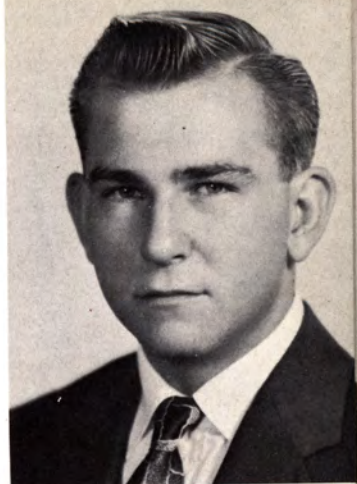

JOAN ELLEN CHAPMAN
The highest graces of music flow from the feelings of the heart.
Usher Jr. Play; Usher Sr. Play; Student Director Sr. Play; Band 1,2,3,4; Bldg. & Grounds 4; Band V. Pres. 2,3,4; Chorus Pres. 2; Chorus 1,2; Exchange Assembly 1; Dance Band 3,4; Honor Society 3,4; Dec. Prom 3; Teenage Club 1; Solo & Ensemble Fest. 1, 2,3; Alternate Usher for Grad. 3; Dance Band Comm. 2.

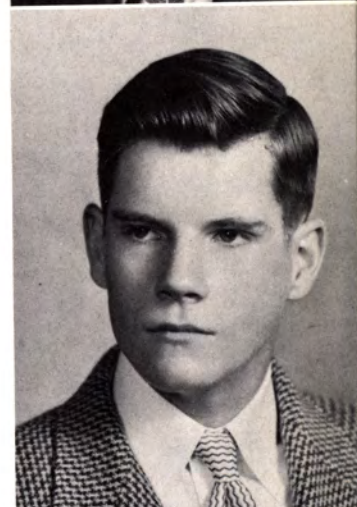

LARRY E. COX
Measures not men have always been my mark.
Jr. Play Cast. Sr. Play Cast; Movie Club 1,2,3,4; V. Pres. Movie Club 2; Honor Society 3,4; V. Pres. Honor Society 4.

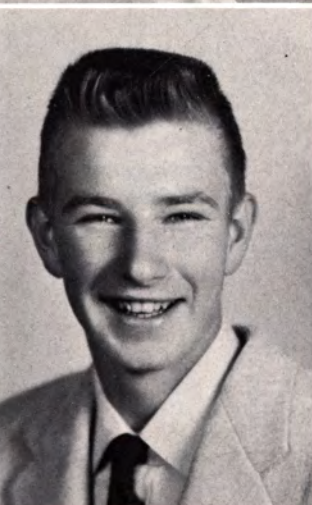

JAMES WILLIAM CHAPPELL
A good laugh is sunshine in a house.
Football 1; Golf 3; Varsity Club 4; Key Club 3,4; Points Comm. 3; Dec. Prom 3.



LARRY R. CROWE
I have had many troubles in my life-but the worst of them never came.
Football 1,2,3,4; Basketball 1,2,3,4; Track 1,2,3,4; Baseball 1,2,4; Movie Club 1; Varsity Club 4.



JOHANNA A. COOPER
Spice is the variety of life.



CAROL BARBARA DENISON
We could do more good by living good than any other way.
Make-Up Comm. Jr. Play; Lib. Club 3,4; Make-Up Comm. Sr. Play.

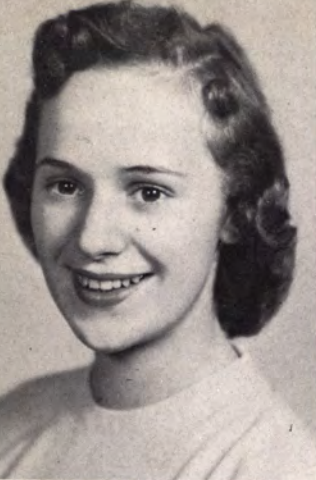

CAROL ANN DESHONG

Always a smile to greet you.

Make-Up Comm. Sr. Play; Chorus 4; Ticket Comm. Sr. Play.

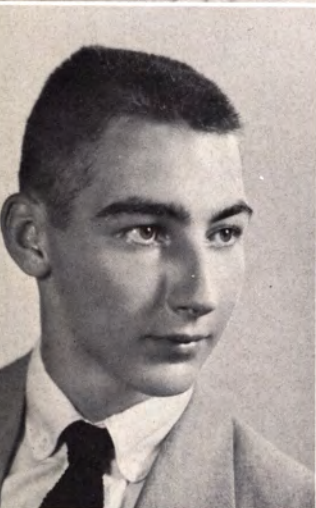

MARVIN LEE GOAD

Man is the merriest and most joyous of all species of creation-take me for example.

Dec. Prom; Scenery Comm. Sr. Play; Prop. Comm. Jr. Play.



JAMES D. EMMETT

The man who really accomplishes something doesn't have time to talk about it.

Basketball 1,2; Golf 1,2,3; Movie Club 1; Buildings & Grounds 1,2; Hall Monitor 1,2,4; Baseball Manager 3.



LAWRENCE S. GREEN

I want to climb the ladder of success, not be pushed up.

Football 1; Set-Up Comm. Jr. & Sr. Play; Concessions 3.



JOAN BATES FOSTER

A daughter of the gods, divinely tall and most divinely fair.

Hall Monitor 4; Buildings & Grounds 4; Student Director Jr. Play, Sr. Play Cast; Point Comm. 4; Sr. Play Comm.; Dec. Prom 3; Ring Comm. 2; Honor Society 3,4.



HAROLD A. HUDSON

Everything comes if a man will only wait.

Football 1,2,3,4; Varsity Club 4; Sr. Play Scenery Comm.; Jr. Prom Dec.



WILLIAM J. FRENCH

Food thou art to me a delicious torment.

Basketball 2; Student Council 3; Jr. Play Cast; Muffler Staff 4; Supply Store Manager 1,2,3,4; Concessions Chr. Football Games 3.



CLARK MITCHELL KINTIGH
He bears unhappiness with courage, and laughs abundantly over good luck.



TERRY D. ISHAM
All great men are either dead or dying and I don't feel so well myself.
Library Club 3.

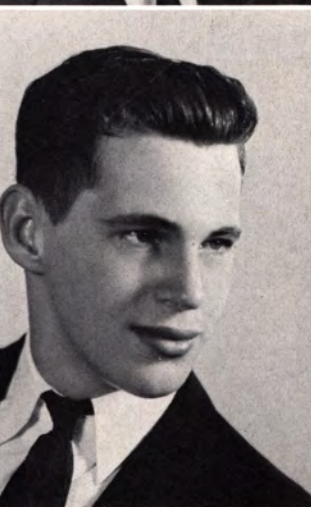

LEE ANN LIVENSPARGER
Never trouble trouble til trouble troubles you.
Jr. Play Cast; Sr. Play Cast; Will Comm. 4; Bake Sale Chr. 2; Buildings & Grounds 3; Muffler Staff 3; Honor Soc. 3,4.



BURNARD ALLEN JARTSFER
The age of chivalry will never pass as long as I'm around.
Track 2; Baseball 3; Jr. Play Cast; Concessions Chr. 3; Hall-Monitor; Buildings & Grounds; Chorus 1; Conservation Club 3.



MYRA LOU LUMBERT
She is not made to be the admiration of all, but the happiness of one.
Class Sec. 1; Annual Staff; Muffler Staff 2,3; Make-Up Comm. Jr. Play.



RUTH IRENE JONES
Everyone understands the language of a smile.
Sr. Play Cast; Annual Staff; Class Banking Chr. 2,3,4; Dec. Prom 3; Senior Banquet Chr. 4; Hall Monitor 3,4; Library Club 4.

DONALD LEE MARSHALL
There is no substitute for hard work.
Football 2; Baseball 1,2; Props. Jr. & Sr. Play 3,4.





MICHAEL HAROLD MARSHALL

He alone has lost the art to live who cannot win new friends.

Basketball 3,4; Baseball 3,4; Varsity Club 4, Key Club 3,4; Scenery Comm. Sr. Play; Dec. Prom 3.



BARBARA ANN McCLAIN

The unspoken word never does harm.

Muffler Staff 3; Honor Society 3,4; Play Comm. 3, 4; Magazine Sales Chrm. 4; Buildings & Grounds 2; Chorus 1,4; Sextet 2.



JANE ANN MEISSNER

There is a woman at the beginning of all great things - here I am!

Girls Softball 1,2,3,4; Basketball 1; G.A.A. V. Pres. 1; G.A.A. Pres. 2,3; Class Treas. 2,3; Student Council 4; Sr. Play Cast; Annual Staff 2,3,4; Muffler Staff 2; Annual Editor 4; Candy Chrm. 4; Queens Court 4; Bowling 1; Cheerleader 2,3,4; Usher Grad. 3; Pep Club 2.

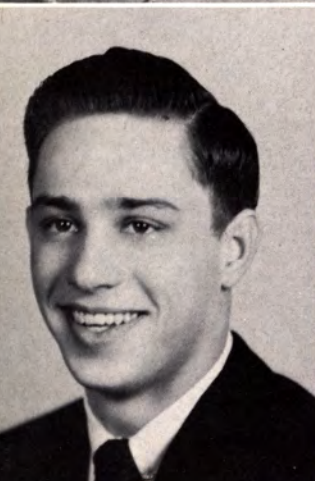

NEIL SPENCER MILLBAUER

Good humor is the health of the soul; sadness its poison.

Football 1,2,3; Chorus 1.

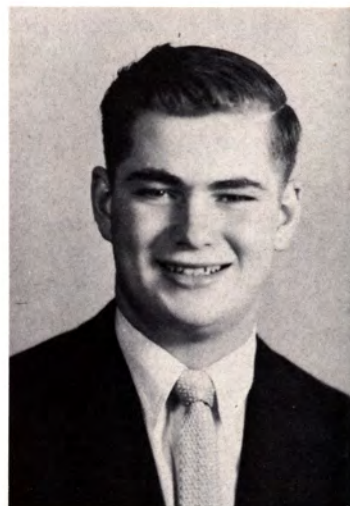

LARRY LEE MINGUS

He speaks well of everyone or speaks not of them at all.

Sr. Play Cast; Band Manager 1,2,3,4; Chorus 1; Dec. Prom.



RAMON EDWARD MITOSKA

Every man is a volume if you know how to read him.

Movie Club 2; Chorus 1; Concessions 3.



DARLINE KAY NEWCOMB

Her crown is made of love and friendship.

Girls Softball 1,2; Basketball 1,2; G.A.A. member 1,2,3; Points Comm. 3; Library Club 1; Usher Jr. Play; Chorus 1.



GARY RANSHAW
If fame is only to come after death, I'm in no hurry
to be famous.
Football 1; Basketball 2,3,4; Baseball 1,2,3; Varsity
Club 4; Scenery Comm. Jr. & Sr. Play.

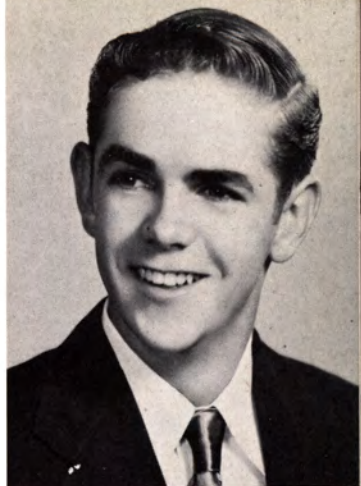

WANDA LOU OVERTON
Don't wait for success, go after it.
Girls Softball 3,4; Basketball 2,3; G.A.A. member
2,3,4; Jr. Play Cast; Sr. Play Cast; Honor Society
3,4; Will Comm. Chr. 4; Annual Staff 4; Prom Dec.
3; Band 2,3,4; Drum Major 2; Chorus 2; Majorette
3,4; Hall Monitor 3,4; Commercial Club 4.



GORDON RICH
He is a collection of the best things.
Pop Chr. 3; Bldgs. & Grounds 3; Noon Hour Basket-
ball 2,3.



RALPH PICKERING
The whole world loves an actor.
Jr. Play Cast 3; Sr. Play Cast; Dec. Prom 3.



DONNA MAE RICHARDSON
As quiet and inconspicuous as an atom bomb.
Girls Basketball 1,2; G.A.A. member 3,4; Muffler
Staff 2; Prom Dec. 3; Band 1,2,3,4; Pep Band 4;
Dance Band 4.



NANCY YVONNE PITCHFORD
If thou desire to be held wise, be so wise as to hold
thy tongue.
Annual Staff 2; Muffler Staff 3; Play Comm. 3.



BARBARA J. RIGGS
She is a happy girl with step as light as summer air.
Girls Softball 1,2; Basketball 1,2; G.A.A. member
1,2,3; Jr. Play Cast; Lib. Club; Usher Sr. Play;
Chorus 1.



PATRICIA ANN ROCKHOLD

She is a rainbow to the storms of life.
G.A.A. member 3; Annual Staff 2; Usher Jr. & Sr.
Play; Lib. Club 3; Chorus 2.

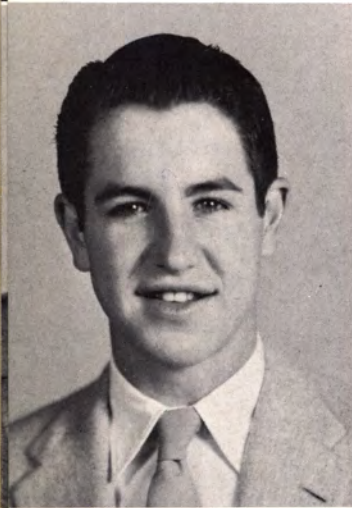

RAYMOND R. RODOCKER

He looks the whole world in the face for he owes not
any man.
Basketball 4; Key Club 4; Usher Grad. 3; Scenery
Comm.; Jr. & Sr. Play.

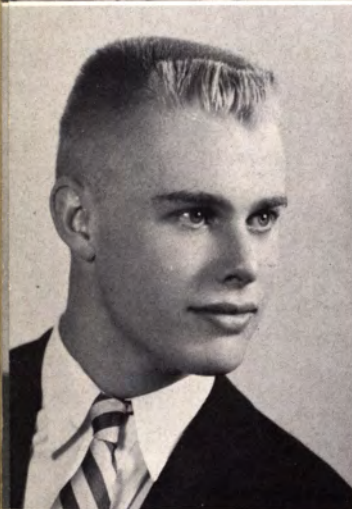

ALLEN L. SHAVER

What no man sees, he sees; what no man hears, he
hears; what no man does, he does.
Football 1,2,3,4; Track 2,3; Baseball 1,3,4; Var-
sity Club 4.



ILENE MARGARET SCHLOSSER

Good manners are the small coin of virtue.
Girls Softball 1,2; Basketball 1,2; G.A.A. member
1,2,3; Play Program Chr. 3.



ANNE LOUISE SHAFT

Knowledge is but folly unless it is guided by grace.
Class V. Pres. 3; Student Council 2,3; Honor Society
3,4; Ring Comm. 2; Lib. Club 4; Hall Monitor 3;
D.A.R. Award 4; Pep Club 2; Dec. Prom 3; Usher
Grad. 3; Girl's State 3.



WALTER C. RUNYAN

There is a time to be born and a time to die but it's
the time in between that bothers me.
Football 1,2,3,4; Basketball 1,2,3,4; Baseball 1,2,3,
4; Student Council 1,2; Buildings & Grounds Com-
missioner 3; V. Pres. Student Council 4; Varsity
Club; Key Club 3,4; Honor Society 3,4; Magazine
Sales Chr.; Sr. Picture Comm. 3; Points Comm. Chr.
4.

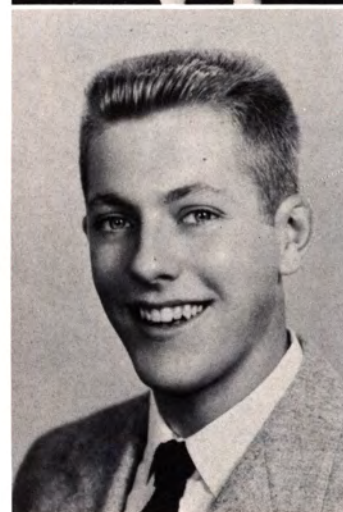

WILLIAM H. SHEAFFER

Good humor is one of the best articles of dress one
can wear in society.
Basketball 2,3; Golf 1,3,4; Class V. Pres. 1; Stu-
dent Council 1,2,3; Jr. Play Cast Varsity Club 1,2,
3,4; Key Club 3,4; Annual Staff 1,3; Honor Society
3,4; Buildings & Grounds Commissioner 2.



RICHARD E. STRAUB
Men with few words are the best.
Jr. Play Cast; Conservation Club 2.



GERALD L. SMITH
Hard work is the best investment a man can make.
Basketball 1,2; Baseball 1,2; Class V. Pres. 3; Student Council V. Pres. 3; Student Council Pres. 4; Jr. Play Cast; Sr. Play Cast; Key Club 3,4; Movie Club 1,2,3,4; Band 1,2,3,4; Chorus & Quartet 4; Building & Grounds 2; Exchange Assembly 1; Chrm. of United Fund Drive.



ROBERT L. VAN ETTEN
I need not words, my eyes speak my mind.
Football 1,2; Basketball 1,2,3; Baseball 1,2,3.

MARILYN JOY SMITH
All the world loves a quiet girl.
Usher Jr. Play; Sr. Banquet Comm. 4; Concessions Comm. 3.

ERNEST E. WALKER
Laughter smooths wrinkles.
Football 1,2,3,4; Jr. Play Cast; Sr. Play Cast; Varsity Club 4; Muffler Staff 4.

JOAN A. STEWARD
A sunny smile reflected from a heart of gold.
G.A.A. Member 1; Library Club 1; Hall Monitor 3; Jr. Play Usher; Prom Dec. 3; Make-Up Comm.; Sr. Play Comm.

GALE D. WATTS
The more I study the world, the more I'm convinced of what a mess it is.
Concessions Comm. 2; Hall Monitor 3; Library Club 2; Chorus 2; Prop. Comm. Jr. Play 3.

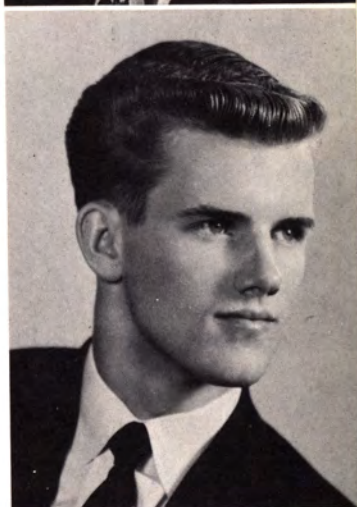



PATRICIA MAE WINTERS

Her heart is a music box, with exquisite tunes at command.

Girls Softball 1, Basketball 1,2,3; G.A.A. Member 1, 2,3,4; Jr. Play Cast; Honor Society 3,4; Chr. Concession 3; Dec. Prom 3; Chorus 1,4; Treas. G.A.A. 1,3; Hall Monitor 3.



SHARON JOAN WIRICK

I say that just being happy is a fine thing.

G.A.A. Member 1; Muffler Staff 3; Prom Dec. 3; Usher Jr. Play 3; Lib. Club 1; Hall Monitor 1,3.



SHARON LEE YEARDON

A good book is the best of friends, the same today and forever.

Jr. Play Cast; Usher at Sr. Play; Library Club 1; Make-Up Comm. Sr. Play.

THIS SPACE
RESERVED
FOR
DARWIN BLAIR

We, the graduating class of 1956, wish to remember our classmate, Darwin Blair, who died November 1954.

"Every man's life is a plan of God" -----

We, of Holt High School, hereby proclaim that the power of executing all laws of this institution to the letter, and the responsibility to maintaining peace while enrolled in Holt High School shall be invested in one body; the Underclassmen, otherwise known as the



LEGISLATURE

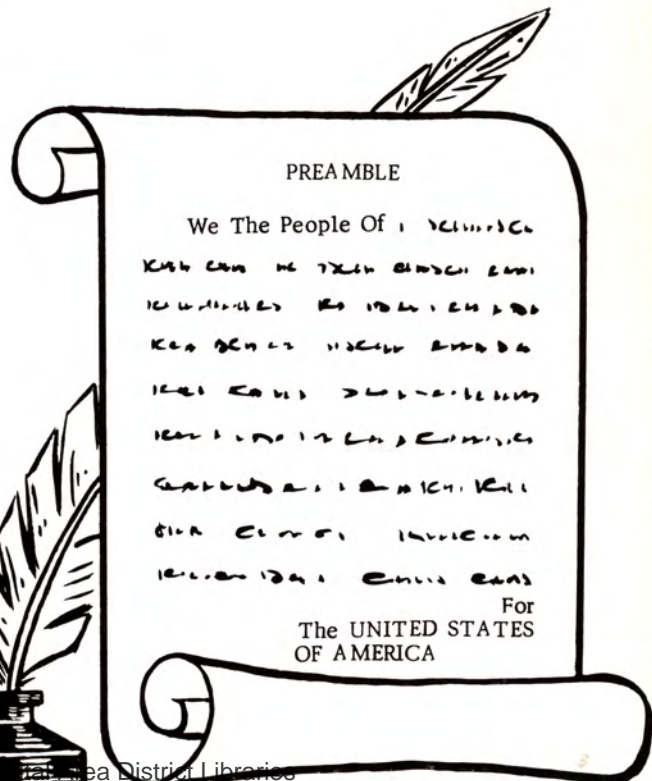



R. Abernathy
S. Barker
R. Brewer

M. Harris
N. Hartsuff
L. Helmker



L. Burcroff
B. Cataline
G. Chappell

B. Heyden
M. Hitchens
M. Hudson



G. Christensen
N. Cole
S. Coolidge

J. Jones
J. Kendall
P. Knight



JUNIOR

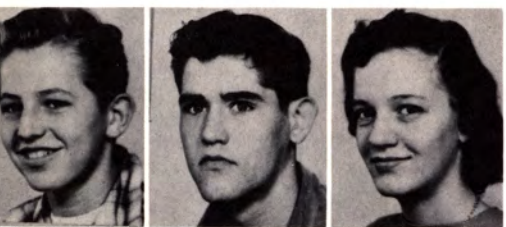

G. Davis
D. DeChelbor
K. DeShong

K. Kreiner
M. Landers
S. Lee



CLASS



D. DuBois
J. Durliat
S. Eastman

J. Leonard
A. Marshall
M. McClain



B. Fox
B. Foy
J. Fudge

B. Merriott
R. Miller
C. Murphy



B. Gilmore
C. Goodrich
D. Hanes

B. Myers
P. Palmer
L. Potter





H. Powell
D. Raber
G. Reed

G. Taber
R. Tarrant
P. Taylor



D. Reynolds
G. Richards
L. Rockhold

D. Thomas
J. Tunningley
B. Tuttle



H. Rummins
M. Schroeder
D. Shull

L. Twitchell
D. Walker
K. Warner



OF



S. Smith
T. Smith
L. Stuart

B. Welch
B. Wichtoski
J. Yeoman



1955-56

NOT PICTURED:

B. Alwood
S. Leonard
G. Perkins

The Junior Class officers were: Gary Chappell, President; Bob Tuttle, Vice President; Heather Powell, Secretary; and Sandra Smith, Treasurer.

Temple Smith, Jack Durliat, Pete Taylor, and Barbara Wichtoski represented the Junior Class in Student Council. Beverly Fox was the Traffic Commissioner and Lenora Potter was the Building and Grounds Commissioner.

Sandra Coolidge was chosen as the representative to Girl's State with

Judy Fudge as her alternate. The representative to Boy's State was Roger Brewer and Gary Chappell was elected as his alternate.

The Juniors have been very active this year indulging in many activities which includes Baked Goods Sales, Concessions at athletic games, After-Game Dances, Movies, Paper Drives, and a King and Queen Contest. The big projects of the year were the Junior-Senior Prom and the Junior Play. All were a success.

Compliments of
AMERICAN STATE BANK

Member of F.D.I.C.
Forest Parke Library and Archives - Capital Area District Libraries
Holt Office



M. Abernathy
D. Albert
J. Armour

B. Foster
N. Graves
M. Goad



B. Baker
N. Barrett
B. Blalock

G. Hadwin
L. Hadwin
M. Herding

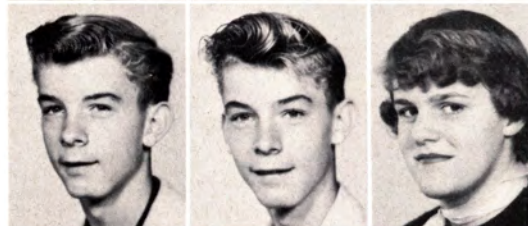

G. Brayl
K. Brewer
D. Brooks

N. Hettinger
S. Hildebrant
S. Jewett



SOPHOMORE



T. Bollman
K. Burgess
K. Burgess

J. Johnson
J. Jones
M. Kelly



CLASS



N. Burlew
C. Clark
P. Clever

A. Kibbey
J. Krieger
A. Langham



C. Cole
D. Conarton
J. Dyer

D. Lawry
C. Leftler
M. Linebaugh



N. Eberly
C. Ehresman
C. Ford

J. Myers
D. North
J. Olson

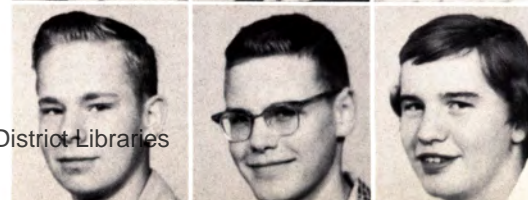



J. Orr
K. Passick
L. Perkins

J. Smith
D. Spencer
J. Stewart



B. Reed
M. Richardson
S. Roberts

A. Storie
L. Straight
D. Straub



L. Rockwood
H. Schnepf
R. Schnepf

R. Thies
L. Thomas
J. VanHorn



OF

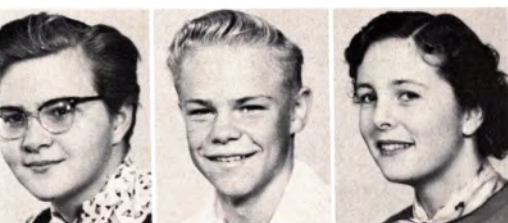

M. Shaft
D. Shaver
V. Shaw

J. Weaver
C. Wheeler
J. Wilcox

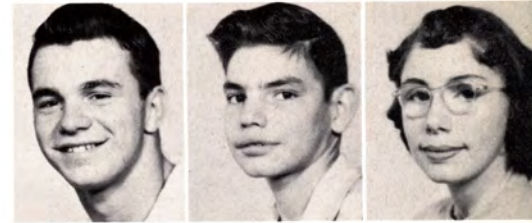

1955-56

The Sophomore Class officers were: Jim Armour, President; Hope Schnepf, Vice President; Sue Hildebrandt, Secretary; and Jerry Orr, Treasurer.

Student Council representatives

this year were: Jim Armour, Pat Clever, and Diane Lawry. "Pink Pastels!" was the title of the dance sponsored by the Sophomore Class. This project and many others proved to be profitable to the class.

Compliments of
HEATHERWOOD FARMS DAIRY
"I want to be your milkman."



C. Allen
R. Benham
D. Botsford

B. Hart
L. Hartsuff
L. Helms



L. Burlew
D. Byrne
D. Carpenter

R. Herod
D. Holliday
B. Holmes

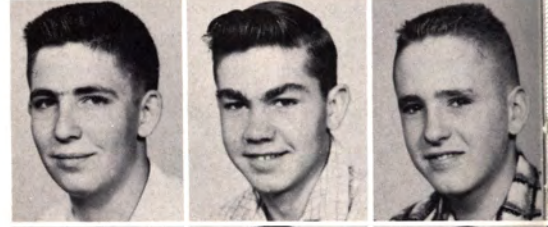

R. Carr
R. Chapman
T. Coolidge

G. Howell
L. James
E. Johnson

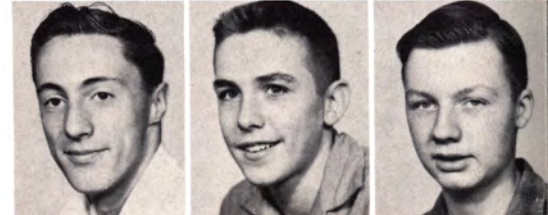

FRESHMEN



J. Cornelius
J. Coryell
J. Davis

P. Johnson
N. Jones
M. Kepitis



CLASS



H. Eastman
L. Edmunson
G. Ernst

L. Kennell
L. Kintigh
G. Knight



P. Evans
C. Farr
B. Fillion

J. Linsea
D. Livensparger
S. Magee



J. French
C. Gilbert

J. Marsh
B. McCall
M. Millbauer





C. Mills
M. Mingus
T. Mizner

J. Shaft
E. Smith
D. Switzer



D. Montague
J. Murphy
G. Pease

J. Thomas
G. Vaughn
D. Walker



O. Pequeno
J. Porter
S. Repichowski

S. Walker
R. Welch
C. Wheelock



OF



B. Ribby
C. Richardson
L. Richardson

P. White
J. Wood
R. Wortman



1955-56



J. Roberts
L. Rockhold
M. Rose

NOT PICTURED:

M. Cole
S. Corser
G. Damon
J. DeChelbor
R. Dunn
S. Heath
M. Parsons

J. Reynolds
L. Storie
V. Stornant
D. Vaughn
J. Wagner
C. Young



B. Schlosser

The Freshmen Class officers were: Jack Linsea, President; Jackie Shaft, Vice President; Sandra Corser, Secretary; and Gary Howell, Treasurer.

Student Council representatives were: Jackie Shaft, Don Livensparger, and Oscar Pequeno.

The Freshmen sponsored many successful activities this year. Their most successful project was their dance held May 11.



J. Adams
A. Alf
K. Allen

F. Eaton
B. Eberly
J. Emmett



M. Arntz
B. Baisel
D. Balzer

D. Essenburg
E. Fair
R. French



M. Bartlett
M. Benham
R. Bollman

B. Fudge
B. Gambell
D. Gilman

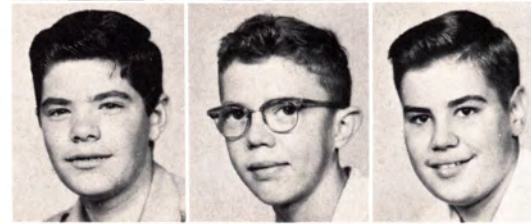

EIGHTH



J. Burlew
G. Chapman
A. Chiesa

C. Goodrich
J. Groh
R. Hanson



GRADE



N. Clark
G. Cornelius
D. Darrow

B. Heath
E. Heck
B. Hitchens



B. Davis
T. DeChelbor
J. DeShong

B. Hunt
C. Imel
S. Jessop



R. DeWaters
J. Driver
E. Dropping

J. Joyce
C. Kall
P. Kennell





C. Kizer
E. Kizer
F. Konen

T. Pease
M. Pequeno
C. Perkins



B. LaMarr
M. LaMarr
K. Lecrone

G. Perkins
C. Perry
D. Pratt

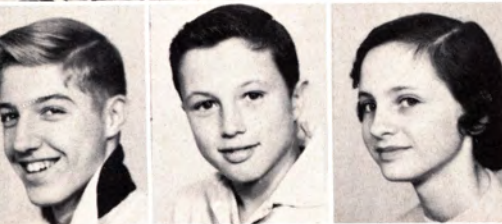

R. Lee
L. Leyer
S. Lovewell

M. Ralston
D. Razet
J. Ribby



OF



G. Magee
B. McCabe
P. Mussillo

R. Richards
R. Richards
N. Roberts



1955-56

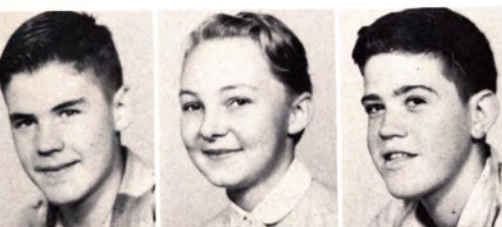

P. Myers
L. Neal
B. Nichols

B. Schultz
S. Sheaffer
D. Skinner



R. Norton
D. Nuoffer
C. Oakly

D. Smith
J. Smith
P. Smith



L. Olson
A. Overmyer
T. Parsons

J. Spraker
D. Stott
D. Straight





G. Taylor
R. Tripp
G. Utter

H. Wirt
C. Wortman
P. Wright



D. Warner
S. Warner
B. Weinman

B. Wythe
C. Zuidema



P. Wichtoski
R. Wilson
R. Wilson

NOT PICTURED:
B. Alwood
R. Bywater
R. Collins
B. Dyer
P. Geer
J. Ramsey
J. Stornant
J. Updike

The Eighth Grade Class officers were: Terry Parsons, President; Ted DeChelbor, Vice President; Bonny McCabe, Secretary; and Diane Straight, Treasurer.

Pat Smith and Barbara Dyer were the Eighth Grade representatives in the Student Council.

The class held two parties; the first one was a casual attire party which was given November 30. Dancing and games made up the evening's entertainment. On April 27, the class met for their Spring Shindig. Both parties were enjoyed by all members of the class.

Compliments of
HOLT VARIETY STORE
ESQUIRE BARBER SHOP
BEAUTY BOX



8th Grade Seamstresses

8th Grade At Work?





H. Ammon
J. Anderson
P. Anthony

D. Espie
K. Evans
G. Farnsworth



J. Armour
J. Bosom
R. Bostrom

G. Fay
K. Finch
G. Greer



M. Brush
K. Burgess
K. Burgess

J. Gurd
C. Harris
G. Hartig



SEVENTH



N. Burlew
C. Byrne
R. Coolidge

L. Hendershot
L. Hoover
T. Howell



GRADE



D. Coryell
P. Cramer
P. Culham

J. Hudson
B. Hunt
N. Hurja



R. Curtis
J. Darrow
R. Darrow

W. Imel
A. Jenkins
J. Johnson



R. Dayton
L. Dodson
D. DuBois

K. Johnson
T. Kibby
C. Kintigh





D. Kintigh
G. Knapp
M. Knapp

K. Peters
D. Porter
B. Priest



A. Konen
J. Kriener
L. Lamoreaux

D. Rey
W. Reynolds
J. Ribbey



W. Langham
D. Lasher
S. Lyte

R. Richardson
C. Roberts
J. Rogers



OF



F. Marsh
C. McCurdy
J. McLellan

C. Rowell
S. Shaft
D. Smith



1955-56



C. Meadian
S. Mitoska
S. Montgomery

J. Smith
L. Smythe
D. Sode



P. Moore
B. Morey
B. Morse

J. Stevens
J. Taber
R. Tennant



R. Myers
D. North
J. Palmer

S. Thies
W. Thorton
L. Tompkins





S. Tropp
T. Watts
C. Welch

D. Wythe
R. Wythe
L. Zimmer



M. Wood

NOT PICTURED:

M. Austin
K. Brown
M. Collins
B. Damon
M. Day
J. Fillion

R. Heath
G. Liles
B. Pirtle
F. Tropp
F. Wood

The 7th Grade representatives in the Student Council were: Butch Ammon and Tom Howell.

The hi-light of the year was the class party, "Pink Paradise", held March 22. Dancing and games made the evening a very enjoyable one for all.

Compliments of
HARTLEY'S SUPER MARKET
2495 Cedar Street
Complete Line of Groceries and Hardware

Swing Your Partners!



7th Grade Athletes

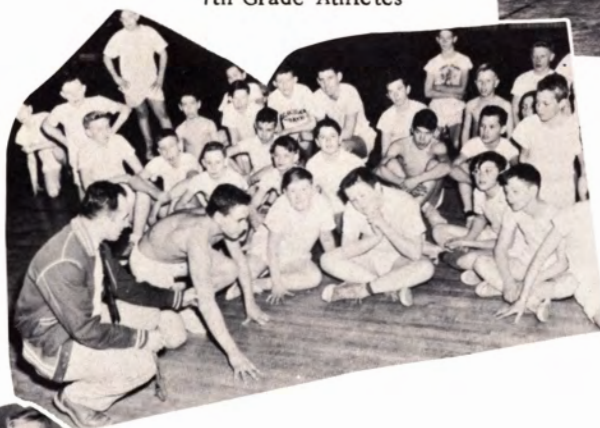

7th Grade Bowling Stars!





MRS. V. ARMOUR
Secretary to the Principal



MRS. E. HELMKER
Bookkeeper



MRS. A. MITCHELL
Secretary to the Superintendent

SECRETARIES AND COOKS

MRS. DENNIS and MRS. JOYCE
Cooks



We, of Holt High School, in order to promote and provide for the General Welfare of all individuals enrolled in this institution do establish these extra-curricular activities.



A C T I V I T I E S

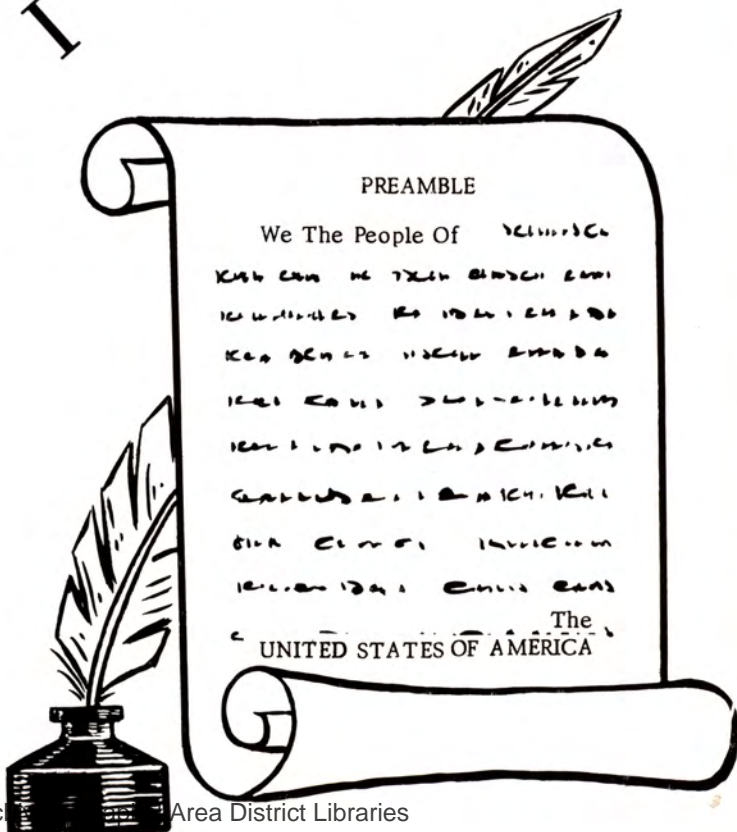

PREAMBLE

We The People Of

Know that the first principle of our
 government is that all men are created
 equal and that they are endowed by their
 Creator with certain unalienable rights,
 that among these are life, liberty and
 the pursuit of happiness. That to secure
 these rights, governments are instituted
 among men, deriving their just powers
 from the consent of the governed.

The
 UNITED STATES OF AMERICA

STUDENT COUNCIL



ROW 1: J. Meissner, Sec.; J. Smith, Pres.; W. Runyan, V. Pres.; J. Durliat, Treas. ROW 2: Mrs. Mull, Adv.; P. Clever, D. Lawry, T. Howell, L. Potter, J. Shaft, Mr. Schiefer, Adv. ROW 3: J.

Armour, P. Smith, A. Shaft, B. Dyer, B. Balzer, M. Ammon, B. Ammon. ROW 4: D. Livensparger, T. Smith, F. Hoisington, G. Albert, P. Taylor, J. Wood.

The Student Council played an important part in all school activities. Some of their accomplishments have been sponsoring the United Fund Drive in co-operation with the Key Club, conducting a Capital Circuit Council Conference, working on recommendations for the improvement of conditions existing within the school, and recognizing organizations of the school through non-voting representation.

The Buildings and Grounds Commission has excelled in fulfilling the requirements of their organization.

The Clean-Up Campaign, held in the fall, was one of their biggest movements of the year. All campaigns undertaken by this organization were successful in keeping the school and surrounding grounds in orderly condition.

The Traffic Commission, another branch of the Student Council, is responsible for the traffic in the halls between classes. It is the policy of this commission to maintain peace and order in the building at all times.

Compliments of
HITCHENS DRUGSTORE
"Prescriptions"
Holt



ROW 1: J. Tunningley, L. Potter, Com.; J. Chapman.
ROW 2: R. Weinman, S. Warner, J. DeChelbor, M.
Hitchens, E. Heck, J. Jones, G. Gilbert, C. Gilbert, D.

Spencer. ROW 3: D. Reynolds, L. Rockwood, L. Linsea,
D. Carpenter, J. Fudge, G. Brayl, K. Burgess.

BUILDINGS AND GROUNDS

TRAFFIC COMMISSION

ROW 1: L. Helms, G. Richards, J. Ribbey, D. Razet.
ROW 2: J. Smith, B. Wichtoski, B. McLellan. ROW 3:
M. Shaft, D. Walker, J. Cornelius, S. Coolidge, M. Rose,
M. McClain, R. Jones.

ROW 1: D. Spencer, Mr. Hovanesian, Adv. ROW 2: L.
Perkins, L. Hartsuff, D. Lawry, S. Magee, S. Warner, N.
Cole. ROW 3: H. Schnepf, B. Gilmore, L. Mingus, D.
Walker, P. Evans, J. Weaver. ROW 4: J. Fudge, J.
Smith, D. Hanes, P. Taylor, B. Fudge, J. Foster.



ROW 1: M. Ellis, D. Marshall, M. Ammon. ROW 2: J. Larner, D. Richardson, L. Livensparger, W. Overton, B. Balzer, B. Bosom, P. Bassler, Mrs. Ellis, Adv. ROW 3: B. Riggs, J. Meissner, C. Albert.



The main goal of the Commercial Club is to further students education in the commercial field. The members of this club do a considerable amount of mimeographing, typing, and dittoing for the community as well as the school.

COMMERCIAL CLUB

MOVIE CLUB

The Movie Club can be credited for the success of many class activities. It is the duty of this club to see that all acoustics are in good working condition and are available to all classes and organizations within the school.

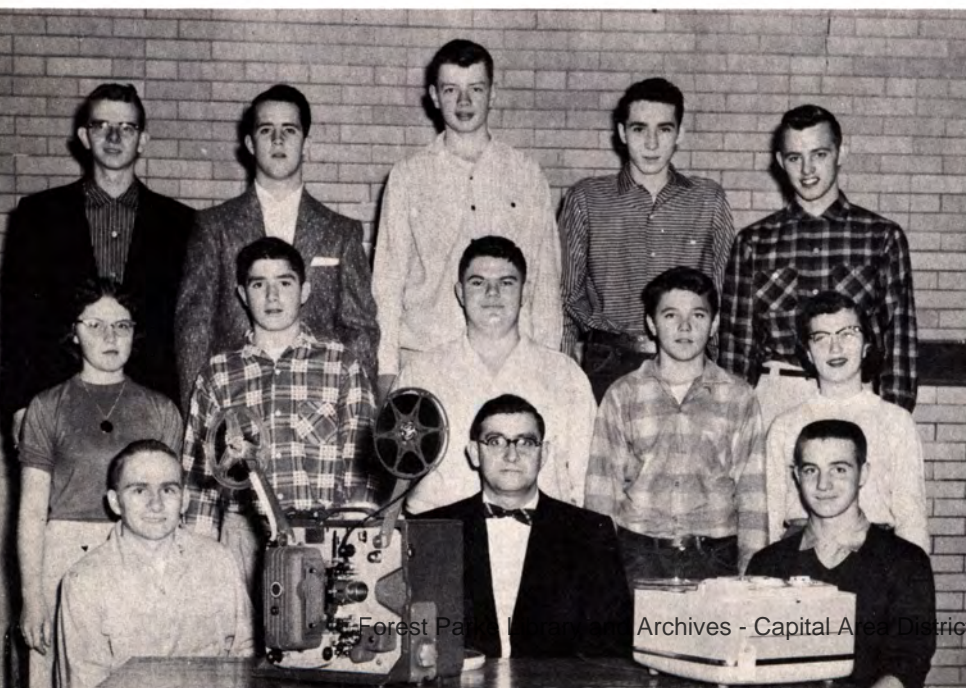

Compliments of
CLEMENT'S FLOWER
SHOP Holt
BUSTER'S FOOD
MARKET Lansing

ROW 1: D. Thomas, Mr. Stine, Adv.; J. Wood. ROW 2: D. Lawry, D. Livensparger, N. Hettinger, N. Kelly, G. Albert. ROW 3: T. Barker, J. Clever, D. Smith, M. Landers, J. Smith.



ROW 1: J. Fudge, Ass't. Ed.; Mr. Hack, Adv.; J. Meissner, Ed. ROW 2: J. Shaft, S. Sheaffer, J. Jones, R. Tennant, W. Overton, M. Ellis, J. Jones. ROW 3: B. Balzer, S. Smith, R. Brewer, H. Powell, S. Coolidge.

The annual staff has, through the combined efforts of a small group, what many believe to be a better "Rampages" than ever published before. The staff wishes to thank all who have contributed time and money to the support of the "Rampages."

RAMPAGES STAFF

MUFFLER STAFF

This year the Journalism Class tried something new. Instead of publishing the "Muffler" every week, they put out a bigger and better "Muffler" once a month. The students were invited to contribute their articles to the paper which stimulated interest in the paper among the student body.

Compliments of
Le CLEAR
PHOTOGRAPHY
STUDIO Lansing
WELCH'S T. V. SALES
and SERVICE

ROW 1: S. Lee, Ed.; Mrs. Heck, Adv.; J. Jones, Ass't. Ed. ROW 2: K. Burgess, G. Taber, M. Herding, M. Kelly, C. Leftler, J. Jones. ROW 3: G. Davis, G. Damon, K. Brewer, G. Watts, A. Hall, L. Thomas, M. Spaulding.





ROW 1: F. Hoisington, Pres.; J. Fudge, Treas.; M. Hitchens, Sec.; D. Lawry, J. Meissner, M. Ellis, C. Albert, A. Storie, P. Clever. ROW 2: M. Shaft, M. Spaulding, L. Potter, S. Hildebrand, A. Shaft, B. Balzer, J. Chapman, B. McClain. ROW 3: D. North, H. Powell, J. Smith, S. Smith, J. Clever, B. Wichtoski, L. Twitchell, S. Coolidge.

The Honor Society is just a year old this year. Its purpose is to be of service to the school. This year the Society presented one of the Awards Assemblies and provided an orientation program for the sixth grade. Their sponsor is Mr. Bliss, who has helped the Honor Society maintain a very interesting agenda for the year.

HONOR SOCIETY

Compliments of
HOLT BLOWING ALLEYS
"Recreation for the Family"
Phone Ox-48641

KEY CLUB

The Key Club of Holt High School is a junior service organization connected with the Kiwanis Club. The activities of the year have been centered around the improvement of school spirit. The club has worked closely with the Student Council on many activities, such as helping to sponsor the United Fund Drive, which could not have been a success without their assistance.

ROW 1: F. Hoisington, V. Pres.; J. Clever, Pres.; P. Taylor, Sec.; J. Armour, Treas. ROW 2: Mr. Hack, Adv.; L. Kennell, R. Thies, S. Lee, R. Miller, G. Davis, D. Albert, J. Weaver, A. Marshall, T. Coolidge. ROW 3: N. Hartsuff, D. Liven-sparger, W. Runyan, B. Foster, J. Smith, B. Cleveland, J. Smith, J. Chappell, J. Orr. ROW 4: M. Marshall, D. Hanes, R. Rodocker, G. Albert, J. Durliat, K. Boettcher, K. Blalock, J. Dyer.



ROW 1: B. Foy, L. Stuart,
Mrs. Campbell, Adv.; M.
Schroeder, M. Hudson, ROW
2: R. Jones, V. Shaw, D.
Shull, B. Cataline, B. Gil-
more, C. Dennison, S. Yea-
don. ROW 3: M. McClain,
L. Rockhold, A. Shaft, N.
Hartsuff, C. Murphy, M.
Harris, S. Wilson.



Compliments of
TOWN and COUNTRY
CLEANERS Holt
BARKER'S SHOE
STORE Lansing

The Library Club is an organization which is made up of students in the high school who are interested in library work, and who wish to assist Mrs. Campbell in various duties. The "Book Fair" was once again the main project of the Library Club and was very successful due to the time and effort put forth by the club members.

LIBRARY CLUB

VARSITY CLUB

The Varsity Club was reorganized this year to promote more interest among the boys who are interested in sports. The main project of the club was sponsoring the "Black-out Basketball Game" in the early spring. Although a small club, at the present time, more support from the student body is anticipated for next year.



ROW 1: B. Tuttle, V. Pres.;
J. Durliat, Pres.; B. Sheaffer,
Treas. ROW 2: Mr. Hovan-
esian, Adv.; M. Marshall, B.
Heyden, R. Thies, B. Clevel-
and, S. Barker, J. Bell, H.
Hudson. ROW 3: K. Blalock,
G. Chappell, P. Taylor, F.
Hoisington, D. Raber, A.
Shaver, J. Clever. ROW 4:
J. Chappell, L. Crowe, G.
Albert, K. Boettcher, D. "
Hanes, E. Walker.



P. Mizner, mascot; K. Burgess, W. Overton, M. Ammon

MAJORETTES AND MASCOTS

Compliments of
DAIRY QUEEN
Malted--Sundaes--and Cones
1 Block South of the Stop Light

DANCE BAND

ROW 1: M. Hitchens, S. Repichowski, J. Jones, B. Welch, G. Taber, B. Bosom, K. Kreiner. ROW 2: D. Richardson, J. Clever, G. Ernst, E. Smith, M. Mingus, M. Spaulding, R. Chapman, B. Homes.



ROW 1: Mr. Ainslie, director; M. Ellis, Accompanist.
 ROW 2: R. Jones, G. Gilbert, T. Bollman, M. Herding, A. Rose, C. Gilbert, P. Winters, B. McClain, D. Botsford, B. Bosom, V. Stornant.
 ROW 3: C. Lefler, M. Kelley, G. Taber, J. Joyce, C. Young, J. Weaver, G. Hadwin, C. Farr, L. Straight, J. Johnson.
 ROW 4: N. Barrett, S. Hildebrant, G. Damon, A. Kibbey, D. Brooks, S. Lee, R. Miller, G. Hadwin.
 ROW 5: C. Ford, D. Conarton, L. Crowe, R. Brewer, B. Baker, E. Walker, B. Myers.



The year of 1956 can well be acclaimed as the finest year that the chorus has ever had. Under the direction of Mr. Ainslie, the chorus has presented a Christmas Concert and an operetta entitled. "Ask the Professor". It is well to note that this is the first operetta presented in this school for over a period of eight years. Other accomplishments of this group are: participating in the Baccalaureate and having two members receive high ratings in the State Solo Festival at Jackson. Beatrice Bosom received a "Superior" rating and Roger Brewer an "Excellent" rating.

CHORUS

Compliments of
 CONVERSE PHARMACY
 1000 E. Mich. Ave., Lansing
 Phone IV 4-7512



The presentation of a gift from the members of the chorus to Mr. Ainslie in appreciation of his efforts to make 1956 a most memorable year for the chorus. This presentation was made during the performance of the operetta, "Ask the Professor."



The band has had a very active schedule this year. They have marched at all six home football games and have presented four assemblies for the student body. At Christmas time and in the spring, the band presented two concerts which were opened to the community of Holt. The band also marched in Michigan State University's Centennial Parade and participated in their Band Day. It was also an honor for the band to play for the

ROW 1: B. McCabe, K. Burgess, J. Jones, B. Hart, K. Burgess, L. Potter, C. Albert, W. Overton, P. Bassler, M. Hitchens, L. Jessup, J. Shaft, J. Wagner. ROW 2: S. Repichowski, B. Welch, P. Clever, S. Warner, D. North, J. Dyer, J. Joyce, D. Stewart, B. Hunt, J. Spraker, N. Graves, G. Updike. ROW 3: B. Richards, B. Heath, R. Chapman, J. Armour, P. Smith, B. Wienman, J. Smith,

HOLT HIGH

Auto Show held in Lansing. Various small ensembles have made approximately 50 public appearances. As is customary, the band once again furnished all music for the Commencement Exercises.

Holt High School and surrounding community can be justly proud of the band and all of their accomplishments. One of the biggest reasons for giving the band well deserved praise is that the band plays nothing but "Class A" music.

Compliments of
LANSING LUMBER COMPANY
 5035 S. Cedar, Lansing
 Phone TU 2-2433

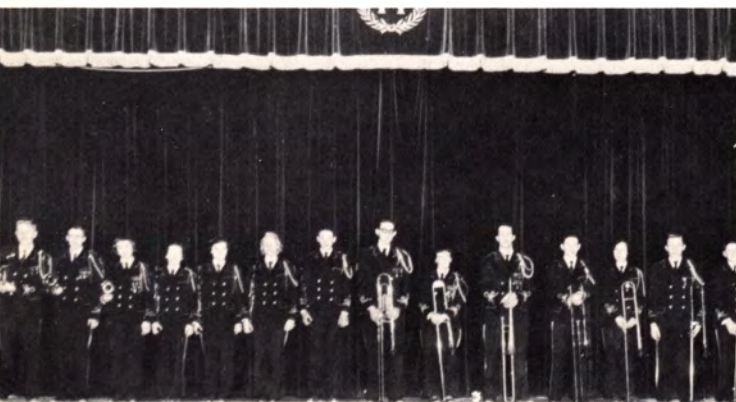



R. Brewer, D. Spencer, D. Warner, J. Anderson, D. Porter, B. Baisel, M. Mingus, E. Smith, M. Spaulding, B. Holmes, D. Richardson. ROW 4: K. Brewer, L. Dodson, E. Heck, M. Arntz, J. Kreiger, J. Clever, N. Nettin-ger, T. Mizner, D. Smith, J. Smith, G. Ernst, D. Sode, L. Mingus, Mr. Winters, Director.

SCHOOL BAND BAND SHOW—HOLT VS EVERETT GAME

“ROMANCE IN TOYLAND”

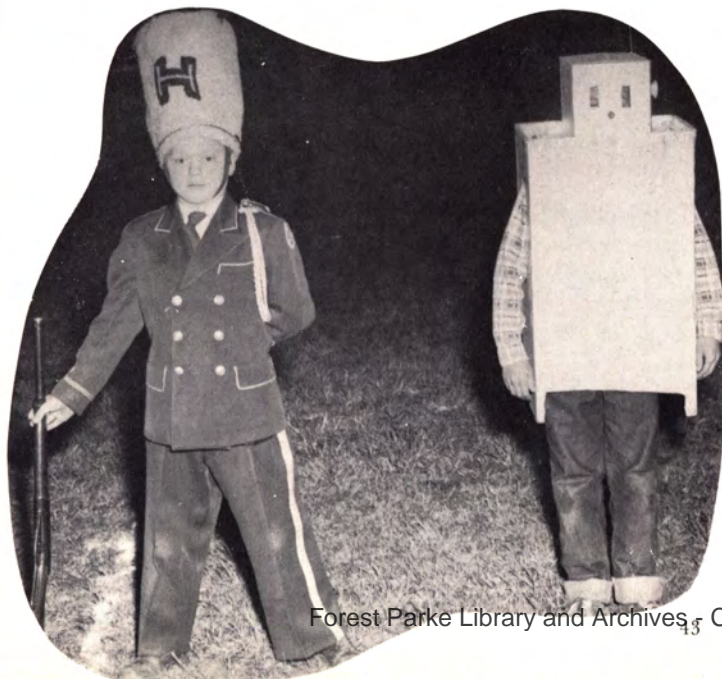



S. Smith, K. Kreiner, R. Brewer, R. Knight, M. Landers, H. Powell, S. Collidge, L. Twichell.

JUNIOR PLAY

"TIME OUT FOR GINGER"



Lizzie, the maid Sandra Smith
 Agnes Carol Heather Powell
 Howard Carol Mike Landers
 Joan, their daughter, age 18 . . Sandra
 Coolidge
 Jeannie, their daughter, age 16 . . . Kay
 Kreiner
 Ginger, their daughter, age 14 . . . Pat
 Knight
 Eddie Davis John Kendall
 Tommy Green Scott Barker
 Mr. Wilson, principal Larry
 Twichell
 Ed Hoffman, Howard's Boss . . . Roger
 Brewer

Compliments of
 EDWARD CARR SKATING RINK
 "The Best in Entertainment"
 S. Cedar, Holt



W. Overton, J. Clever, L. Livensparger, J. Smith, L. Mingus, P. Bassler, Meissner.

SENIOR PLAY

"THE PERFECT IDIOT"

Margaret Tennyson Joan Foster
 Jackie Tennyson Ralph Pickering
 Rhodora Ruth Jones
 Roger Tennyson Bill Sheaffer
 Walter P. Latherby Ernie Walker
 Daniel Tennyson Jerry Smith
 Arthur Barnard Jon Buck
 Miss Baker Lee Ann Livensparger
 Linda Barnard Margie Ammon
 Jeannie Wilson Pat Bassler
 Aloysius (Puff) Witomski Jim Clever
 Carla Carlson Wanda Overton
 A Policeman Larry Mingus
 Dr. Hockhorst Larry Cox
 Miss Booth Jane Meissner

Compliments of
 H. CHAPPEL, AGENT

Delhi
 Phone OX 4-2141





DRIVERS TRAINING

Something new was added to the high school curriculum this year, driver's training. The classes were held during the home room period and the actual driving was held during school or after school. The students learned how to drive and some of the laws and courtesies of the road. Ap-

proximately sixty students took the course this year. The driving instructors were students from Michigan State University and were very well qualified for the job. The class instructors for this year were Mr. Wilkes and Mr. Combs. Next year the class will be a regular elective.

Above you will see a picture of one of Holt High School's prize driver training pupils. He seldom makes an error--
-----WHOOPS!! What happened?



Compliments of
SHEP'S MOTORS
2460 N. Cedar

New and Used Motorcycles and Accessories

ATHLETICS

We, of Holt High School, ordain the five men pictured below as the masters of sports whose aims are to make young boys become young men with high morals and physical fitness. In order that they may have a record of their work we hereby establish the section of . . .



PREAMBLE

We The People Of



ROW 1: J. DeChelbor, K. Boettcher, J. Durliat, A. Shaver, S. Barker, J. Clever, D. Raber, L. Crowe, B. Nichols,
ROW 2: Ass't. Coach Hovanesian, B. Cleveland, J. Buck, B. Merriott, W. Runyan, B. Tuttle, A. Hall, J. Bell, H.

Hudson, R. Pickering, K. Blalock, Coach Pawlowski.
ROW 3: D. DeChelbor, B. Foster, D. Shaver, G. Reed, L. Helmker, G. Chappell, B. Blalock, R. Schnepf, J. Armour, R. Theis, B. Heyden, J. Weaver.

1955 VARSITY FOOTBALL

The 1955 Varsity Football Team's size and record could not be compared this season. The Rams, being one of the smallest teams in the Capital Circuit, won 6 games, lost 2, and tied one.

Credit is due to all members of the squad as all were called upon during

the season to display individual skill, especially during times of injury.

The team will lose 11 seniors this year but they will have some up and coming stars returning for the 1956 season.

1956 FOOTBALL SCHEDULE

HOLT .. 21	Eaton Rapids ..	0
HOLT .. 25	Charlotte	6
HOLT .. 0	Gr. Ledge	0
*HOLT .. 18	Williamston	7
HOLT .. 7	Everett	19
HOLT .. 14	Mason	0
*HOLT .. 6	Okemos	0
*HOLT .. 15	Haslett	0
HOLT .. 0	Howell	6
*Non-league games			

Compliments of
HURD'S MEN SHOP
Lansing and East Lansing

JAKE'S SINCLAIR SERVICE
Cedar at Aurelius

Forest Parke Library and Archives - Capital Area District Libraries

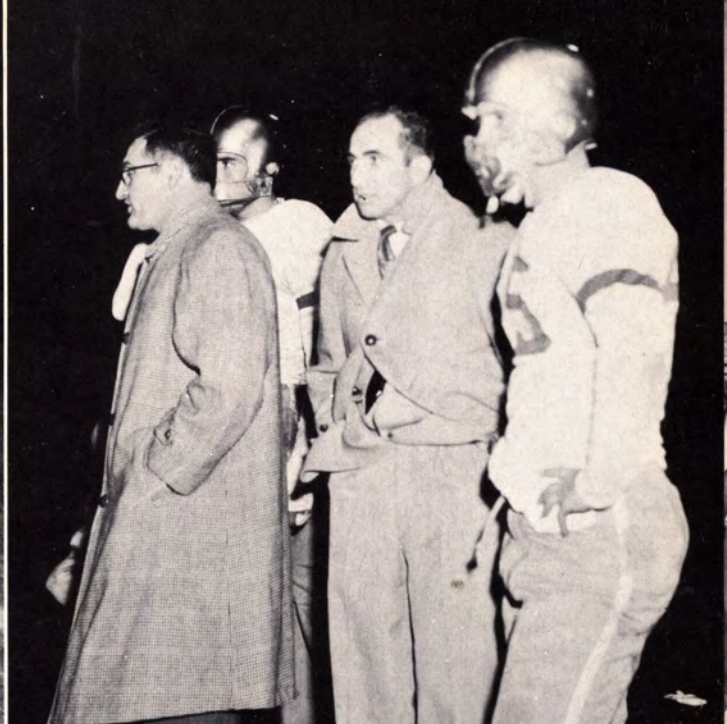



ROW 1: M. Marshall, K. Blalock, G. Albert, K. Boettcher, B. Tuttle, W. Runyan. ROW 2: Coach Hovanesian,

G. Chappell, R. Rodocker, L. Crowe, D. DuBois, J. Durliat, D. DeChelbor, G. Ranshaw, Manager; L. Mingus.

1955—56 VARSITY BASKETBALL

Our 1955-56 Varsity Basketball Team had a very successful season, winning eleven games and losing only five of the regular season. Paced by seniors Ken Blalock, Ken Boettcher, Mike Marshall, and George Albert, the Big Rams won the District Tournament and went on to the Regional Tournament only to lose to a very strong Lakeview team 79 to 60.

Many points scored in Holt's games can be attributed to the flashy ball-handling of Bob Tuttle and Don DeChelbor.

We, here at Holt, can well be proud of the Big Rams for the sportsmanship and winning effort they have shown during the year. Our hats are off to Coach Hovanesian and all members of the Holt Varsity Basketball Team.

1955-56 BASKETBALL SCHEDULE

HOLT . . .52 . . .	Gr. Ledge59
HOLT . . .56 . . .	Howell45
HOLT . . .53 . . .	Eaton Rapids . . .55

CHRISTMAS TOURNAMENT

HOLT . . .68 . . .	Stockbridge48
HOLT . . .46 . . .	St. Marys47
HOLT . . .64 . . .	Okemos44
*HOLT . . .74 . . .	Williamston55
HOLT . . .60 . . .	Charlotte45
HOLT . . .70 . . .	Mason53
HOLT . . .58 . . .	Everett49
HOLT . . .56 . . .	Gr. Ledge45
HOLT . . .51 . . .	Eaton Rapids . . .50
HOLT . . .67 . . .	Charlotte65
HOLT . . .71 . . .	Mason48
HOLT . . .59 . . .	Everett77

DISTRICT TOURNAMENT

HOLT . . .70 . . .	St. Marys64
HOLT . . .48 . . .	Everett45

REGIONAL TOURNAMENT

HOLT . . .60 . . .	Lakeview79
--------------------	----------------------

* Non-league game

Compliments of
KESSLER CONSTRUCTION COMPANY
Authorized National Homes Dealer

WARDROBE CLEANERS
"We Clean Everything for the Home"

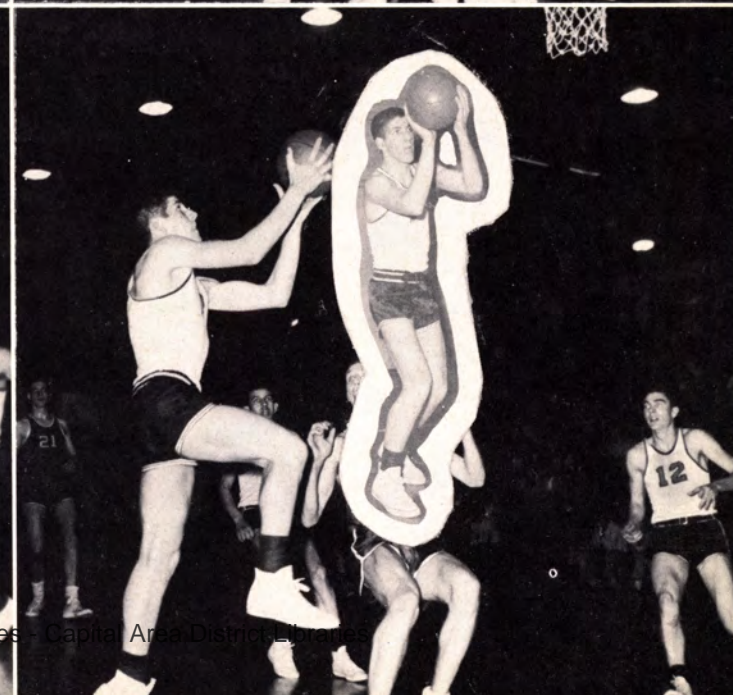
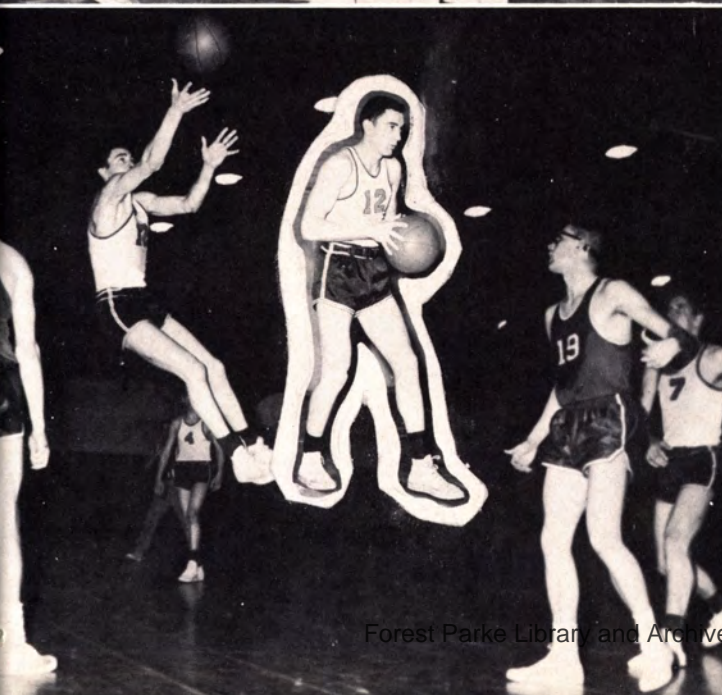



ROW 1: B. Cleveland, B. Jarstfer, A. Shaver, M. Marshall, J. Clever, K. Boettcher, S. Eastman, R. Brewer, D. Sode, Manager. ROW 2: Coach Wilkes, J. Armour,

D. Shaver, B. Foster, D. Livensparger, J. Smith, G. Reed, L. Thomas, G. Howell, D. Holliday, B. Tuttle.

1956 VARSITY BASEBALL

The 1956 Big Rams Baseball team, again was one of the top teams in the Capital Circuit B League this year. Winning 9 games and losing 8 put the Rams near the top of the heap. The big bats of B. Tuttle, J. Clever, and many others; plus the fine pitching from W. Runyan and M. Marshall; and the defensive play of G. Bell and A. Shaver; and the promise of the future with such fine young players as G. Howell, B. Foster, D. Livensparger

and D. Holliday really made the team a team to be feared by the others of the league.

Coach Wilkes taught the boys many little tricks about how to play better baseball and worked very hard to improve each boy's weakness. Thank you, Mr. Wilkes and team, for the fine job you did and for keeping the good sportsmanship of Holt on a high standard.

1956 BASEBALL SCHEDULE

*HOLT . . . 9 . . .	East Lansing 8
HOLT . . . 4 . . .	Grand Ledge 12
HOLT . . . 12 . . .	Everett 9
HOLT . . . 9 . . .	Eaton Rapids 8
*HOLT . . . 5 . . .	St. Mary 5
(11 innings)	
HOLT . . . 9 . . .	Charlotte 8
*HOLT . . . 5 . . .	Sexton Reserves . . 7
HOLT . . . 2 . . .	Howell 3
HOLT . . . 11 . . .	Mason 13
HOLT . . . 1 . . .	Howell 12
HOLT . . . 4 . . .	Grand Ledge 3
HOLT . . . 6 . . .	Everett 5
HOLT . . . 8 . . .	Eaton Rapids 6
*HOLT . . . 16 . . .	Sexton Reserves . . 2
HOLT . . . 1 . . .	Charlotte 7
*HOLT . . . 9 . . .	Sexton Reserves . . 7
*HOLT . . . 3 . . .	St. Mary 5
HOLT . . . 7 . . .	Mason 9
*Non-league games	

Compliments of

Forest Parke Library and the District Libraries

KOUNTRY KITCHEN

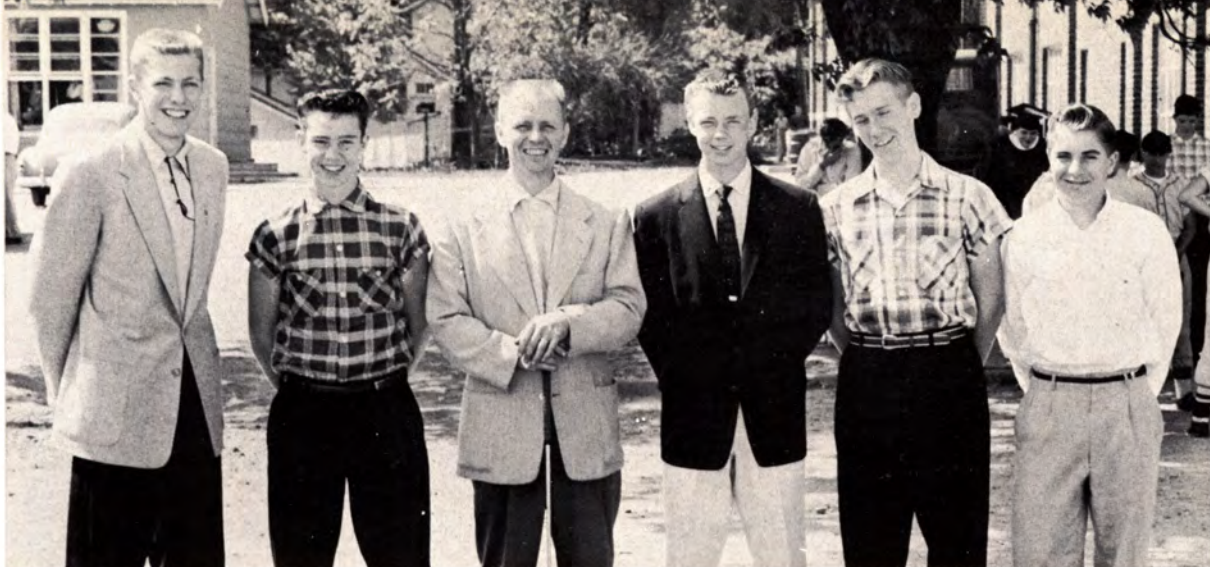

ROW 1: B. Sheaffer, R. Theis, Coach Combs, F. Hoisington, L. Twichell, R. Carr.

1956 GOLF TEAM

The Holt Golf Team had its best season in the history of Holt High School, being undefeated through the regular season, winning the Capital Circuit Meet at Charlotte. The team

lost its only match in the Regionals to a strong Jackson St. Marys team, but the boys still deserve recognition for an outstanding year.

1956 GOLF SCHEDULE

HOLT . . . 193 . . .	Everett	218
HOLT . . . 384 . . .	Mason	385
HOLT . . . 350 . . .	Charlotte . . .	353
HOLT . . . 344 . . .	Howell	410
HOLT . . . 376 . . .	Charlotte . . .	409
HOLT . . . 378 . . .	Everett	419
HOLT . . . 357 . . .	Howell	394
HOLT . . . 349 . . .	Mason	378

CAPITAL CIRCUIT MEET

HOLT	386	1st
Charlotte	389	2nd
Everett	418	3rd
Howell	447	4th
Mason	503	5th

REGIONALS

Jackson St. Marys	348	1st
Jackson St. Johns	357	2nd
Lansing St. Marys	360	3rd
HOLT	374	4th

Compliments of
STANDARD BLOCK AND SUPPLY
Complete Line of Face Brick
4724 Aurelius Road, Lansing

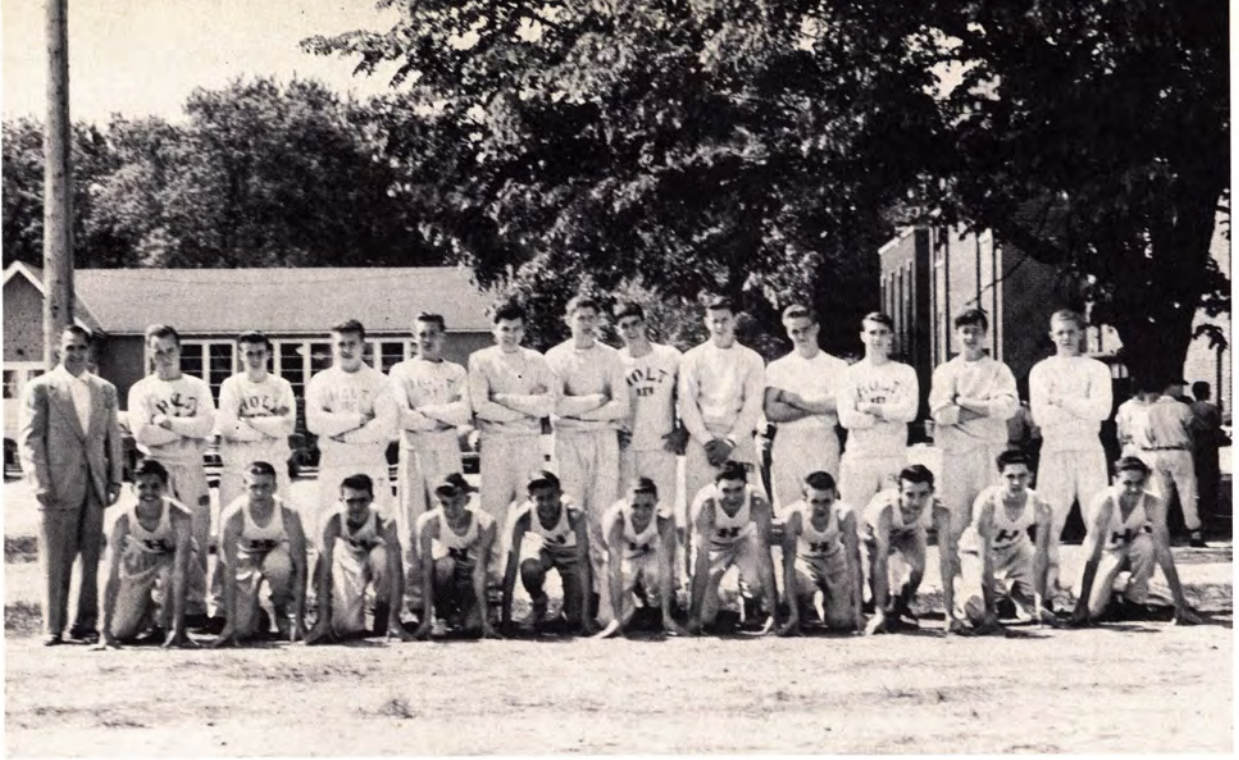

ROW 1: R. Benham, G. Chappell, L. Kennel, L. Hadwin, B. Pillion, R. Pickering, K. Blalock, P. Taylor, T. Smith, D. Montague, T. Pease. ROW 2: Coach

Pawlowski, S. Lee, D. Albert, D. Raber, D. Hanes, B. Blalock, D. Carpenter, R. Schnepp, J. Durliat, B. Ribbey, J. Linsea, D. Vaughn, B. Hayden.

1956 TRACK

The Holt High Track Team of 1956, although young and undermanned, kept up with its opponents very well. Coach Pawlowski guided the team very well and worked hard with them to prepare them for their track meets. Stand-out stars were K. Blalock, and several new and very promising stars, L. Kennell, D. Carpenter, H. Eastman and many others. Blalock, the utility man of the Holt squad, went to the State Finals and took 5th place in the 100 yard dash and 4th place in the 220 yard dash. We are sorry to see him leave.

Thank you, Mr. Pawlowski and squad, for a fine season and lots of luck in the future.

Compliments of
LIEBERMANN'S
107 S. Washington Avenue, Lansing
Phone IV 2-1457
Forest Parke Library and Archives - Capital Area District Libraries



ROW 1: T. Coolidge, G. Hadwin, G. Pease, B. Holmes, Coach Wilkes, J. DeChelbor. ROW 2: L. Hadwin, B. Schlosser, L. James, D. Livenspar-

ger. ROW 3: L. Kennell, R. Benham, D. Montague, J. Lensea, J. Wood. ROW 4: B. Ribbey, H. Eastman, D. Carpenter, J. Smith, K. Brewer.

RESERVE FOOTBALL

RESERVE BASKETBALL

ROW 1: J. Orr, D. Montague, R. Theis. ROW 2: B. Philion, J. Dyer, J. Armour, D. Chapman, D.

Livensparger, D. Carpenter, J. Linsea, B. Blalock, D. Walker, J. Smith, L. Kennell, Coach Wilkes.





ROW 1: G. Magee, D. Smith, T. DeChelbor.
ROW 2: T. Pease, R. Hanson, D. Stott, A. Chiesa, D. Essenberg, G. Taylor, B. Wythe, G. Chapman, J. Emmett, T. Parsons, J. Updike, G. Cornelius, Coach Pawlowski.

EIGHTH GRADE BASKETBALL

Compliments of
TRIO SANDWICH SHOP # 3
H. R. TERRYBERRY COMPANY

SEVENTH GRADE BASKETBALL

ROW 1: B. Ammon, D. Porter. ROW 2: W. Reynolds, B. Bostrum, J. Johnson, T. Howell. ROW 3: Coach Pawlowski, B. Curtis, R. Darrow, T. Hurja, D. Sode, D. Smith.



ROW 1: T. Parsons, B. Richards, G. Chapman, B. Heath, G. Cornelius, P. Wright, T. Pease, R. Bollman, T. DeChelbor, R. Hanson. ROW 2: A. Chiesa, J. Stornant, G. Taylor, D. Stott, J. Emmett, B. Wythe, D. Smith, R. Collins, J. Updike, B. Alwood, B. Basil, Coach Wilkes.



EIGHTH GRADE BASEBALL

Compliments of
BEN'S SERVICE
HOLT DAIRY

EIGHTH AND SEVENTH GRADE TRACK TEAM



ROW 1: B. Ammon, D. Sode, T. Parsons, G. Cornelius, D. Porter, T. Pease, L. Leyer, T. DeChelbor. ROW 2: A. Chiesa, J. Stornant, G. Taylor, D. Stott, F. Konen, B. Wythe, D. Smith, B. Nichols, B. Olson, B. Basil, Coach Stauffer.



Left to right: J. Jones, L. Straight, J. Meissner, M. Ellis, M. Ammon, P. Clever.

VARSITY



"Practice Makes Perfect"



ROW 1: J. Van Horn, C. Clark, J. Jones, P. Clever.
 ROW 2: L. Straight, M. Ammon, M. Ellis, J. Meiss-
 ner.

CHEERLEADERS

"The Pause That Refreshes"



RESERVE CHEERLEADERS



Compliments of
WES YOUNGS TRAILER SALES
5103 S. Cedar at Jolly
Phone TU 2-2446

Left to right: C. Gilbert,
G. Utter, J. Spraker, D.
Straight.





Left to right: R. Tripp, P. Wichtoski, R. Lee, E. Fair.

EIGHTH GRADE CHEERLEADERS

SEVENTH GRADE CHEERLEADERS

ROW 1: S. Thies, J. Anderson, S. Mitoska. ROW 2: J. Armour.

Compliments of
ELLIS SUNOCO
Cedar and Aurelius





ROW 1: C. Goodrich, Pt. Chair.; S. Smith, Pres.; Mrs. Marvin, Advisor; B. Balzer, Vice Pres.; L. Burcroff, Sec. ROW 2: P. Wichtoski, J. Richards, R. Tripp, S. Walker, M. Milbauer, M. Herding, N. Eberly, D. Straight, J.

Ribby. ROW 3: B. Foy, B. Geyer, A. Storie, C. Lefler, M. Kelley, G. Taber, K. Warner, B. Welch, K. Burgess. ROW 4: J. Joyce, S. Jewett, P. Knight, J. Wilcox, B. Dyer, A. Kibbey, L. Stuart, J. Leonard.

G. A. A.



LEFT: Girls' Noon Hour Basketball Teams. RIGHT: Girls' Varsity Basketball Team. BELOW: Girls' Bowling Teams.





S
P
O
R
T

S
N
A
P
S

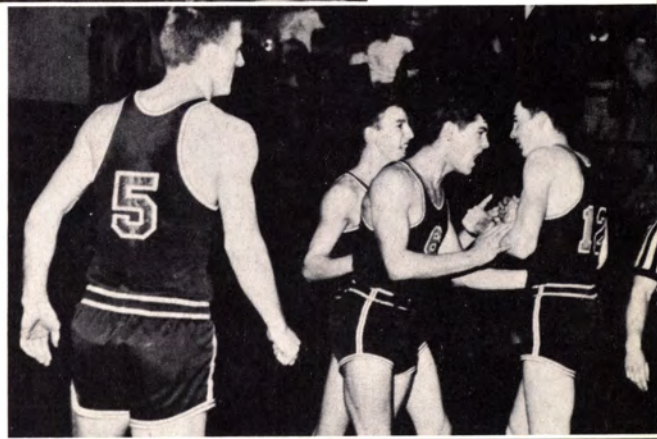



S
P
O
R
T

S
N
A
P
S



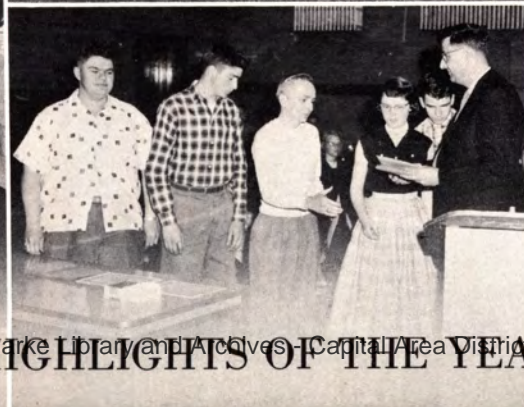



ANNUAL DEDICATION

SCHOLASTIC AWARDS



LIBRARY CLUB



BIOLOGY AWARDS

Compliments of
HOLT BAKERY AND GRILL

District Libraries

HISTORY AWARD



CHORUS



COMMERCIAL

BAND

Compliments of
RICHTER'S GARDENS
4801 S. Cedar St., Lansing





VARSITY
BASEBALL

VARSITY
GOLF



VARSITY
TRACK



EIGHTH GRADE
TRACK

"Good Luck
to the Seniors. . ."
DR. RAYMOND HOGG

VARSITY FOOTBALL



VARSITY BASKETBALL



VARSITY CHEERLEADERS

G. A. A.

Compliments of
MARIA'S RESTAURANT
JANES'S BARBECUE



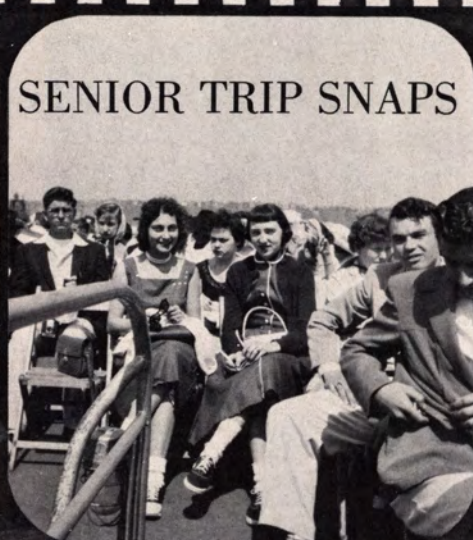

JUNIOR-SENIOR PROM



MIOKURU

Featuring
Bob Eberhart

Compliments of
DeLOACH HOME FURNISHINGS

COMMENCEMENT

