RAM PAGES '53

Forest Parke Library and Archives - Capital Area District Libraries

DEDICATION

To Rocky: one who with his friendly nature, youthful heart, and willing spirit has added much enjoyment to our education here at Holt. We extend to you our deepest love and esteem in the dedication of our 1953 Ram Pages.

Your friends of Holt High School.

Forest Parke Library and Archives - Capital Area District Libraries

SCHOOL BOARD

Mr. Leo. Heath, Mr. Frank Landers, Mrs. Margaret Salm, Mr. Jay Parkhurst. Not pictured: Mr. J. Richard Adcock

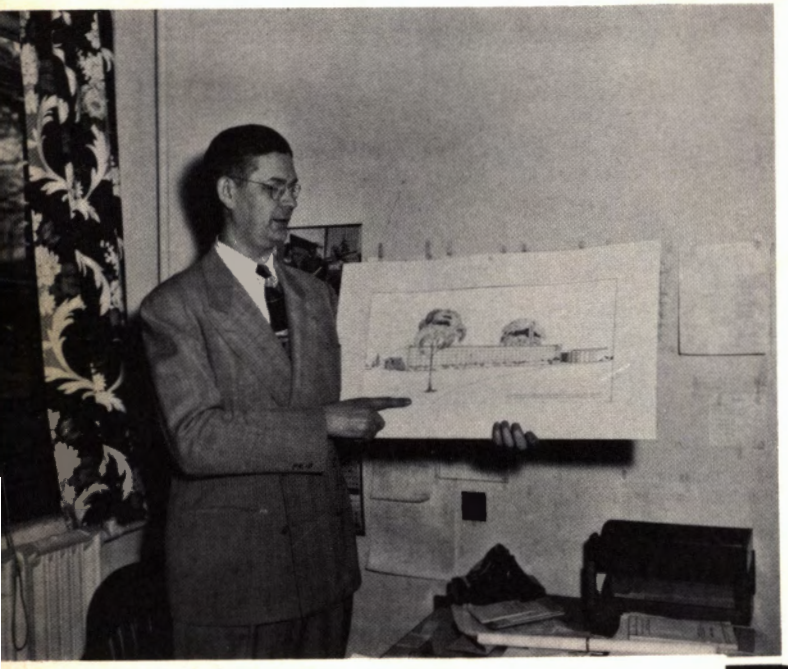

SUPERINTENDENT

MR. REX SMITH

SECRETARY

MRS. HAGGERTY

Forest Parke Library and Archives - Capital Area District Libraries

FACULTY

SEATED: Mrs. McLachlan, Mrs. Ellis, Mrs. Smith, Mrs. Schantz, Mrs. Shutes. SECOND ROW: Mr. Smith, Mrs. Campbell, Mrs. Miller, Miss Pearson, Mrs. Heck, Mrs. Alexander, Mr. Sage. THIRD ROW: Mr. Combs, Mr. Winters, Mr. Belt, Mr. Pierce, Mr. Hovanesian, Mr. Smith. FOURTH ROW: Mr. McNitt, Mr. Bauer, Mr. Nellis, Mr. Schiefer, Mr. Bartholomew, Mr. Hoffer

PRINCIPAL

MR. RONALD SAGE

SECRETARY

MRS. ARMOUR

Forest Parke Library and Archives - Capital Area District Libraries

HOLT BIDS FAREWELL

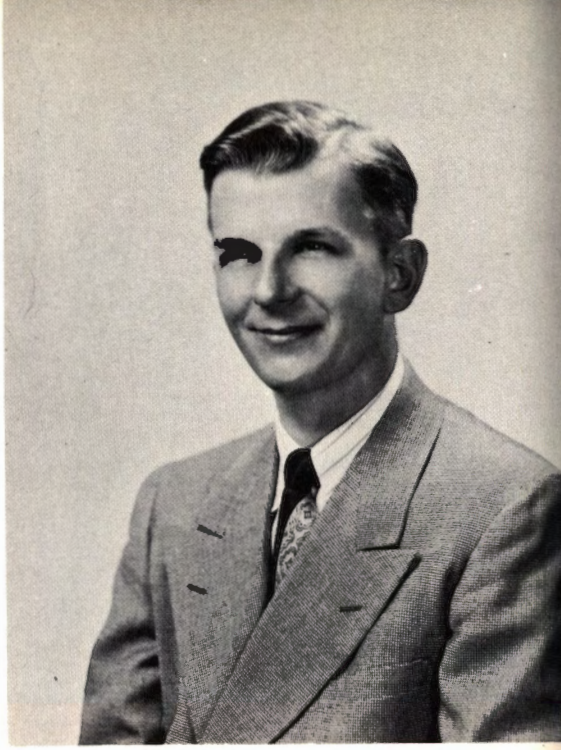

Mr. M. Barrett Vorce, principal of Holt High School for the past six years, resigned this spring. His new job is in Redford Township District. The student body presented Mr. Vorce with a gold watch as a token of their friendship in a special assembly. Don Jackson, student council president, made the farewell presentation.

FAREWELL ASSEMBLY

Forest Parke Library and Archives - Capital Area District Libraries

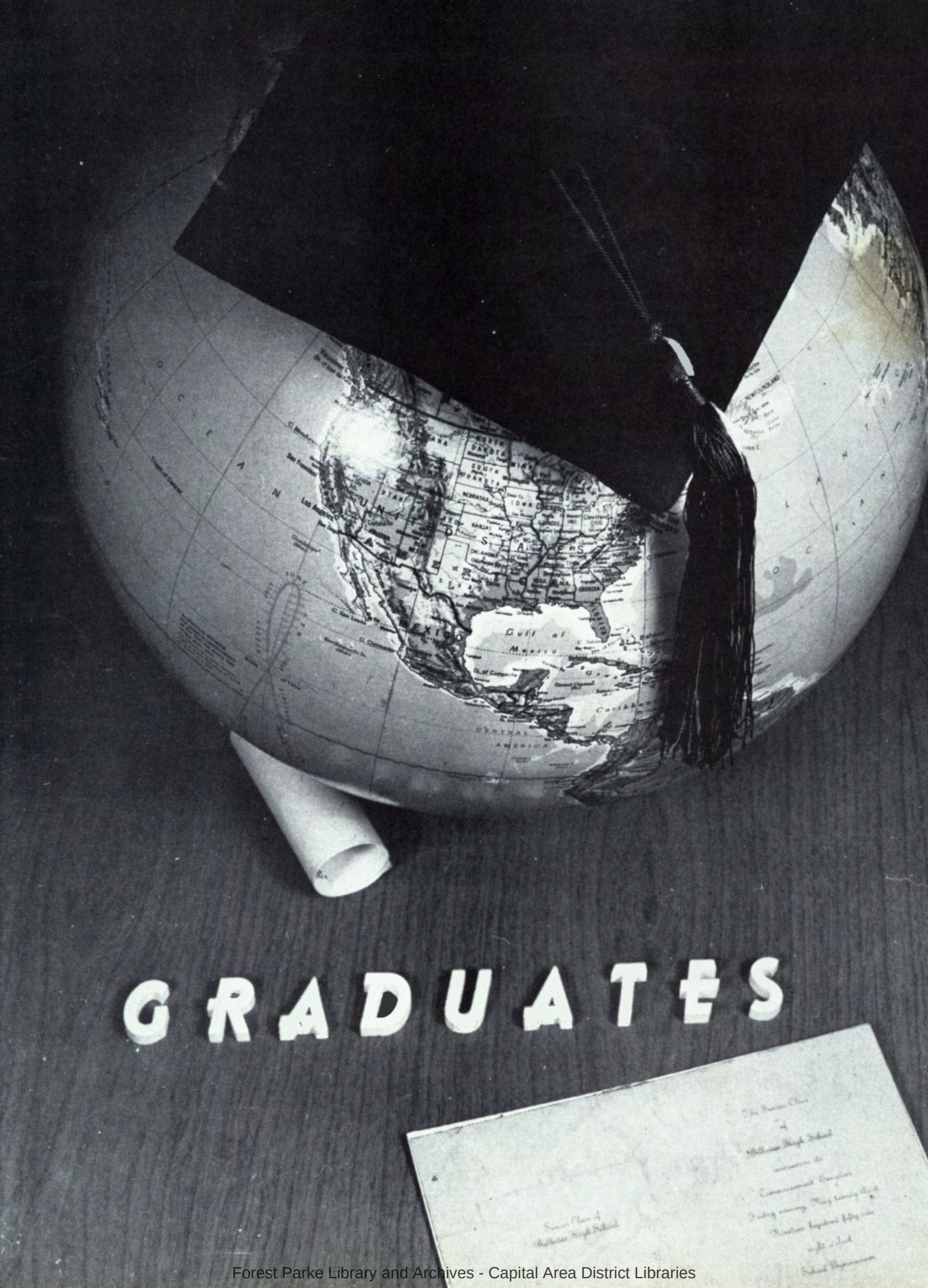

Forest Parke Library and Archives - Capital Area District Libraries

CLASS OF '53

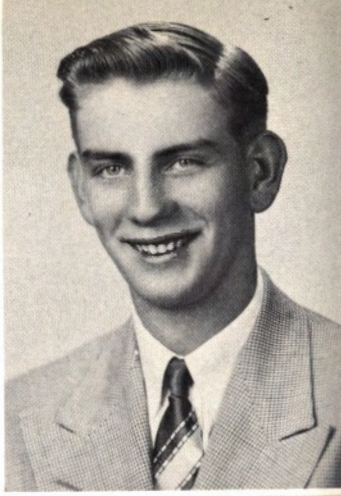

DAVID STOTT President
"You can't excel in both sports and marks, so I'll excel in sports." Vice Pres. 2, President 3,4; Varsity Club 3,4; Football 1,2,3,4; Basketball 1,2,3,4; Baseball 1,3; Football Captain 4; Sports Co-Editor Annual 4; Wolverine Boy's State 3; Sports Editor Muffler 4.

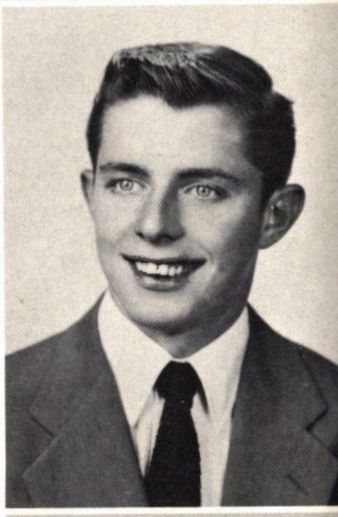

JAMES LUKS Vice President
"Not to know me is missing one of the greatest opportunities of life." Football 1,2,3; Basketball 2; Hall Monitor 3,4; Student Council 3; Jr. Play Cast 3; Chorus 2; Vice Pres. 4; Usher at graduation 3; Tech 3.

MRS. MABEL ELLIS Class Advisor

MARILYN MILLER HIGBIE Secretary
"A gentleman preferred this blonde and who blames him." Glee Club 3; Play Usher 3,4; Class Sec. 3,4.

MR. MYRON SMITH Class Advisor

BARBARA HOWARD Treasurer
"Little, but lively and full of fun." Class Sec. 1,2;. Class Treasurer 3,4; Usher graduation 3; Jr. Play Cast 3; Sr. Play Cast 4; Co-Chairman ushers 4; Chorus 1,2; Glee Club 3; G. A. A. 1; Cheerleader 3,4.

Forest Parke Library and Archives - Capital Area District Libraries

CONNIE ALF
"There is a little bit of bad in every good girl."
Chorus 3; Glee Club 3; Prom Decorating Chairman 3; Co-chairman Will Committee; Comptometer School 4; Varsity Softball 4; Varsity Basketball 4; Feature Editor Muffler 4; Co-Editor Annual 4; Make-up Committee Senior Play.

VERNA BLALOCK
"A face with smiles overspread; She sighs not but laughs instead." Glee Club 3; Chorus 2; Junior and Senior Play Casts; Prom Committee 3; Muffler Staff 4; Comptometer School 4.

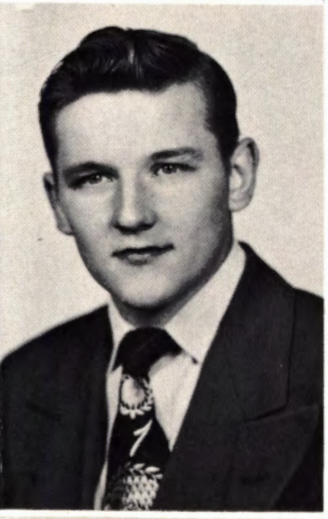

JIM ANDREWS
"No sinner and no saint perhaps but, well, the very best of chaps." Basketball 3; Junior Play Stage Manager 3; Senior Play Cast, Tech. 4.

JOYCE BOETTCHER
"The more of her you know, the fonder you will grow." Annual Staff 4; Dramatic Reading 1,2; Junior Play Usher 3; Senior Play Director 4; Chorus 1; Dance Band 4; G.A.A. 1.

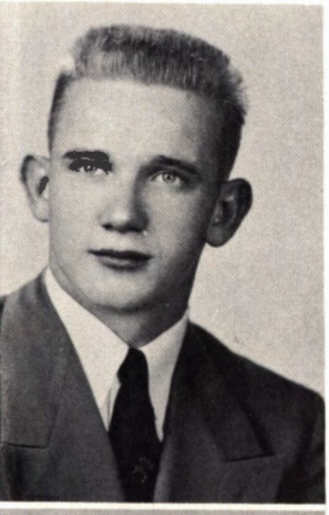

GENE BENSON
"Live and learn, I just live." Football 2,3,4; Track 1; Varsity Club 3; Tech. 4; Junior Play Committee 3.

DIANE BOLLOCK
"She has a heart with room for every joy." Teenage Club 1; G.A.A. 1; Dance Chairman 1; Student Council 1; Band 1; Junior and Senior Play Casts 3,4; Prom Committee 3; Glee Club 3, 1/2 of 4; Co-Chairman Class Prophecy 4.

JANET BUERMANN
"Pretty to walk with and witty to talk with." Chorus 1,2; Librarian 1,2; Junior Play Usher; Prom Committee 3; Junior and Senior Play Committees 3,4; G.A.A. 1.

GARY BOOHER
"Why study? It's likely to prove fatal." Tech. 4.

Forest Parke Library and Archives - Capital Area District Libraries

DICK CLEVER
"Innocent in appearance but looks are deceiving."
Usher at graduation 3; Golf 2, 3, 4; Class Treasurer 2; movie operator's club 3, 4.

CAROL DYER
"A good natured gal with much to show, the kind of a gal we all like to know." Chorus 1, 2; Band Queen 2; Student Council 3, 4; Student director Jr. and Sr. Play, General Chairman of dances 2, 4; Hall Monitor 3, 4; Annual Staff 3; Majorette 3, 4; Cheerleader 3, 4; D. A. R. Award 4; Usher at Graduation 3.

JACQUE CORSER
"Cares shall never bother me; I simply laugh and let them be." G. A. A. 1; Glee Club 3; Chorus 1, 2, 3; Hall Monitor 1; President library club 4; Usher at Graduation 3; Prophecy Comm. 4; Will Committee 4; Prom Committee 3; Annual Staff 3.

GEORGE DUNIVON
"I came, I Studied?, I Graduated!" Tech 3, 4; Jr. Play Committee 3.

MARGARET COURSER
"She looks like an angel, acts like one too, but you never can tell what an angel will do." Librarian 2, 4; Annual Staff 3, 4; Chorus 4; Class prophecy 4; Senior Play Usher 4; Muffler Staff 3, 4.

JUDY FLUKE
"She's our A. B. C. gal: A for ambition, B for Brains, C for Charms." Band 1, 2, 3, 4; Dance Band 3, 4; Exchange Assembly 2; Sr. Play Cast 4; G. A. A. 4; Student Council 3, 4; Student Council Treasurer 4; Class President 1; Girls' State 3; Annual Staff 3, 4.

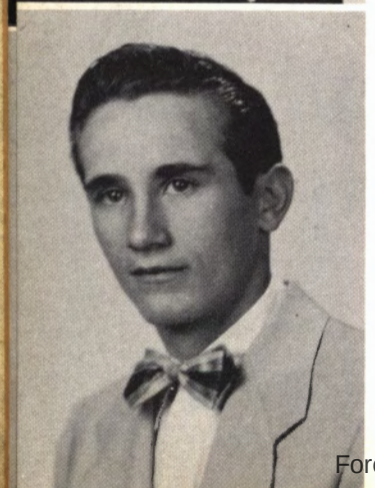

BILL DeCHELBOR
"Here I am, you lucky women." Basketball 1, 2, 3, 4; Track 1, 2; Golf 1; Baseball 4; Varsity Club 4; Hunting and Fishing Club 2; Junior and Senior Play casts.

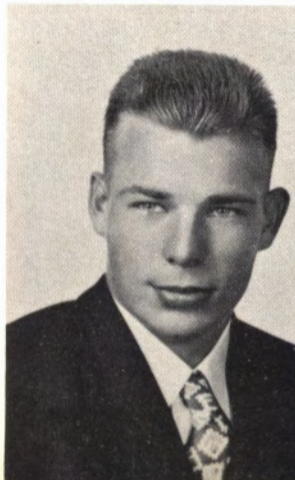

BOB FOX
"Much I know, but to know all is my ambition." Golf 3, 4; Movie operators club 3, 4; Class president 2, Vice President 1; Football 1, 2; Varsity Club 3, 4.

Forest Parke Library and Archives - Capital Area District Libraries

DON FREEMAN
"I had a lot of good ideas, but they were both wrong."
Junior and Senior casts, Secretary of Labor 4; Will Committee 4.

MARY ELAINE HANCOCK
"Sometimes happy, sometimes sad, even mischievous, but never bad." Chorus 1, 3; Glee Club 3; Chorus librarian 3; Hall Monitor 3, 4; Annual Staff 4; Junior and Senior Play usher.

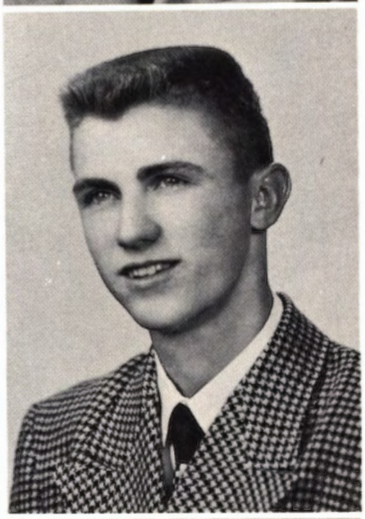

JAMES GRIEB
"An excuse will serve the purpose." Basketball 4; Jr. Play Committee 3.

LORETTA HARTIG
"It's hard to be in live and still be wise." Chorus 1; Muffler 3; Annual Staff 3; Junior and Senior play casts.

PAT WATERS HAMILTON
"She seems so gentle and so sedate but when you know her she's just great." Chorus 1, 2; Senior play usher; Program chairman Junior and Senior plays; Prom Committee 3; Cheerleader 1, 2, 1/2 of 3.

KENNETH HAYES
"Men of few words are the best." Junior and Senior Play Committees.

KEITH HAMILTON
"He has smiled at many, tho he loves but one."
Tech. 3, 4; Basketball 1, 2; Class treasurer 3; Football 1, 2.

PAUL HEIN
"Some say he's quiet, others doubt it." Junior and Senior Play Committees, Will Committee 4.

Forest Parke Library and Archives - Capital Area District Libraries

BONNIE HELCER
"Merrily she goes along." Class treasurer 1; Student Council 2; Corresponding Sec. Student Council 3, 4; Junior and Senior Play casts; Annual staff 3, 4; Vice President Chorus 2; Junior Dance chairman; Hall Monitor 4; Glee Club 3; Prom Chairman 3.

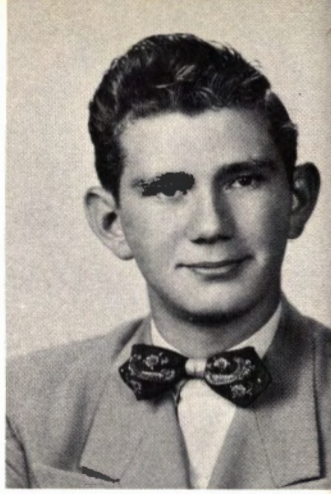

RONALD HELFERICH
"What, no women in heaven? Then just leave me here!" Co-Chairman class will 4; Junior and Senior Play committee.

ALETHA KING
"Never try to estimate what there is in a quiet person." Class history 4; Senior Play usher 4; Chorus 1, 2; Prom Committee 3.

RICHARD KNOWLES
"A friendly heart with many a friend." Band 1, 2, 3, 4; Drum Major 3, 4; Dance Band 3, 4; Chorus 4; Annual staff 2, 3, 4; Student Council 2; CoEditor Annual 4; Building and Grounds 2; Junior and Senior Play casts, Exchange assembly 4.

HELEN HOLZ
"All good things come in small packages." Comp. School 4; Annual staff 3; Librarian 2; Chorus 1, 4; Hall Monitor 3; Junior Play cast; Senior Play committee; Dramatic reading 1, 2; Will Committee 4.

ROBERT LADERMAN
"If silence were golden, I would be rich." Jr. and Sr. play committees, varsity club 4; football 4.

DONALD JACKSON
"He was won many a friend, may these friendships never end." Band 1, 2, 3, 4; Varsity Club 3, 4; Varsity Club Secretary 4; Junior and Senior play casts; Boy's State 3; Student Council President 4; Student Council 2, 3, 4; Traffic Commissioner 3.

KETHA LARNER
"My delight is in the sons of man." Chorus 1, 2, 3, 4; Glee Club 3; Junior and Senior Play casts, Prom committee 3; Hall Monitor 1.

Forest Parke Library and Archives - Capital Area District Libraries

GERALD MERRIOTT
"Why wasn't I born rich instead of handsome?"
Basketball 1,2,3; Football 1,4; Baseball 2,4.

DOROTHY NELSON
"It's nice to be natural when naturally nice." Band 1; Student Council 1; Junior and Senior Play Usher.

JANE MERRIOTT
"Her ways are ways of pleasantness." Junior and Senior Play Usher; Muffler Staff 4.

PHYLLIS OAKLEY SWICK
"Third finger-left hand, Phyllis got her man." Chorus 1,2,3; Library 1,4; Prom Committee 3.

SANDRA MORRISON
"Just a dash of red pepper." Chorus 1,2,3; Band 1; Usher at Junior Play; Glee Club 2,3; Make-up Committee Senior Play; Co-chairman class prophecy 4.

DUANE RANSHAW
"Often a smile and seldom a frown." Basketball 1; Senior Play Committee.

LINDA MYERS
"A good sort and a good sport." Chorus 1,2; Hall Monitor 3; Class Prophecy 4; G.A.A.; Song Committee 4; Senior Play Cast, Junior Play Committee; Building and grounds 3.

BEVERLY DARROW RISNER
"She never fails to speak a pleasant word." Senior Play Ticket Committee 4; Chorus 1,2,3; Junior Play Usher 3.

Forest Parke Library and Archives - Capital Area District Libraries

DICK RODOCKER
"He views the world from lofty heights". Basketball 1,4; Varsity Club 4; Tech. 3,4.

GLORIA SWEET
"Cars are not ferocious, it is the woman who is to be feared". Band 2,3,4; Vice President of Band 4; Majorette 4; Dance Band 4; Annual staff 4; Exchange editor annual staff 4; G. A. A. 4; Co-captain varsity Basketball 4; Varsity softball 4; track 4; Junior & Senior play committees.

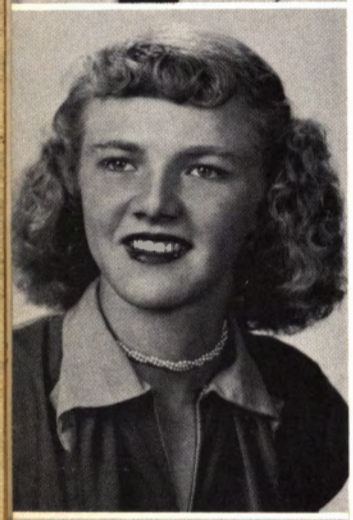

BETTY RUMMINS
"On her third finger there is a sparkle." Library 4; Junior and Senior play usher; Band 1,2,3.

PEGGY UNDERHILL
"As quiet and inconspicuous as an atom bomb". Track 1; Chorus 1,2; annual staff 4.

SHEILA SHEPARD
"Lots of work and lots of fun, Whatever she does is well done". Chorus 1,2; Junior and Senior play committees; Library club 1,2,3; Usher at Operetta 2; G. A. A. 1; Junior and Senior play usher.

LaRUE WELCH
"A quiet chap is he". Prize chairman Card Party 4; Junior play cast; Senior play committee.

JIM SHULL
"Not a word spake be more than was needed". Golf 4; Junior and senior play committees.

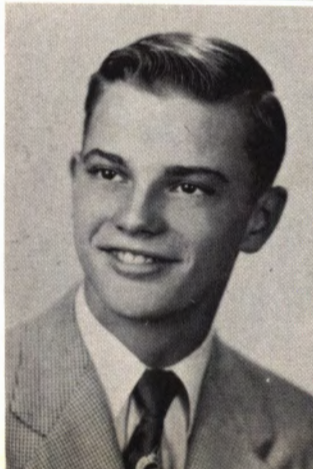

WAYNE WIRICK
"A little nonsense now and then is relished by the best of men." Usher at graduation 3; Golf 2,3,4; Basketball 2,3; Junior play cast; Student Council 4; Student Council Vice President 4; Class Vice President 3.

Forest Parke Library and Archives - Capital Area District Libraries

CLASS OF '53 PROPHECY

A look into the future for the class of '53
Shows everyone happy and as busy as can be.
Connie Alf Art Studios, down Florida way
Co-stars with Dianne Bollock, who teaches ballet.
Of dancers there are many, but teachers such a few,
So go to Barb and Bonnie, they'll teach you what to do.
Around the country in music shops,
Sandra's records now rate as tops,
And on 5th Avenue, Carol and Peg are well known,
They now have a modeling school of their own.
Margaret Courser styles costumes for skaters and fans,
While Jacque owns fashion shops just for "madams."
Bob Fox manages theatres to show the latest hit,
And Joyce Boettcher's sweet music is heard from the orchestra pit.
Ketha Larner, the singer, in Hawaii so fair,
Has her eye on Gerry, who is modeling beachwear.
Then from the studios we turn to T. V.
Where Jim Luks is now our biggest M. C.
Paul Hein a comedian, and Don Freeman a bachelor keen,
Consult with Janie Merriott who advertises "Drene."
The Hamilton Travel Agency arranges trips both east and west.
Among their famous world travelers, Linda Myers is the best.
And if you travel T. W. A., imagine your delight,
When you find Elaine Hancock is hostess for the flight.
Among our 53'ers, there are others of renown,
Janet Beurmann is a surgeon in a California town.
Dorothy Nelson is a skater and Bob Laderman a champion fighter too.
While Verna Blalock, Helen, and Betty work with Arthur Godfrey's office crew.
Jim Grieb works at acting, you can see him on the screen,
And in the field of learning, Loretta Hartig is a Dean.
Aletha, who loves foreign languages, interprets for the U. N.
While Marilyn, Phyllis, and Beverly work hard to please their men.
Duane and Sheila for business have a flair
Wayne Wirick and Gloria make an athletic pair.
Jim Shull as gym teacher has Dave Stott for football star.
The fame of Jim Andrews, the actor, is known both near and far.
Judy Fluke is happy at Vassar, the college of her choice,
While Bill DeChelbor studies at a college nearby, trying hard to develop his voice.
Many others stay in dear old Holt and work from day to day,
George Dunivon has a car sales, which brings the best of pay.
Gary and Dick are mechanics, while Ken sells furniture fine.
LaRue has a T. V. shop to help pass the time.
Dick Clever has won many prizes for his fine photography.
While Gene and Ron joined the Navy, and sailed away to sea.
And in the field of service, the last but by far the best,
Are Don Jackson and Dick Knowles who are ministers to the rest.
So ends our class prophecy, we hope your dreams come true
And may you find success in everything you do.

Compliments of HOSLER ENGINEERING AND APPLIANCE COMPANY
Water Conditioning Equipment
Phone 4-3561

Forest Parke Library and Archives - Capital Area District Libraries

LAST WILL AND TESTAMENT

WE, the senior class of 1953 being of weary mind, strong heart and feeble body, do hereby declare and publish this, our last will and testament.

ARTICLE I

We hereby appoint, as executor and trustee respectively, Mr. Rex Smith and Mr. Ronald Sage, that our will may be carried out efficiently.

ARTICLE II

Section I..... To the Junior class we will our many successful money-making projects, they'll need them for their trip.
Section II.... To the Sophomore class we leave our bubble gum, hot-rods, and brown noses in hopes they enjoy them as we have.
Section III... To the Freshman class we leave our belated knowledge that there is something worthwhile in those things they call text books.

ARTICLE III

I, Jim Andrews, will my job at Dean and Harris to Norma Swartz.
I, Ketha Larner, will my ability to skip without getting caught to Chuck Fink.
I, Jim Shull, will the kiss I have coming from Mrs. Ellis to Russell Miller.
I, Gary Booher, will my "Tech" training to Martha Shaw and Joyce Darrow.
I, Diane Bollock will my frequent "illnesses" to Bob Spurgeon.
I, Jim Grieb, will my ability to take good pictures to Janie Stevens.
I, Dick Clever, will my "sam" with Mr. Belt to Ron Butler.
I, Bill DeChelbor, will my record collection to Sally Davis and Donna Rey.
I, Linda Myers, will my "hair cut" to Louis Shepard.
I, Marilyn Higbie, will my "writers cramp" from being class secretary to Mary Lou Nichols.
I, Beverly Risner, will my ability to combine marriage and school to Joyce Hartig.
I, Phyllis Swick, will my plaid slacks to Ken Trusty.
I, Bob Laderman, will my ability to blush to Bruce Pickering.
I, Barbara Howard, will my confusing position as class treasurer to Stanley Larner.
I, Duane Ranshaw, will my petite build to Jackie Gates and Joyce Hugger.
I, Loretta Hartig, will my love for out-of-town fellows to Barbara Robinson and Roberta Hudson.
I, Keith Hamilton, will my dark curly hair to Larry Alberts.
I, Ron Helferich, will my "way with the women" to Don Olson and Charles Leonard.
I, Elaine Hancock, will my giggles to Gary Dorer.
I, Pat Hamilton, will my ability to stick to one man to Joanne Field.
I, Dick Knowles, leave my Florida tan to Margo Smith and Gloria Shaver.

Compliments of LANSING COMPTOMETER SCHOOL
28 Michigan Theater Bldg.
Lansing

Forest Parke Library and Archives - Capital Area District Libraries

I, Gerry Merriott, leave my indifference towards the opposite sex to Ken Campbell and Chalmer Jehner.
I, Janie Merriott, will my "Toni" to Randall Clements.
I, Betty Rummins, will to Starr Tropp a gold-plated ball and chain.
I, Janet Buermann, will my white uniform to Dale Hoffman.
I, George Dunivon, will my barbells to Sandra Tuttle.
I, Gloria Sweet, will my baton twirling ability to Heather Ann Heath.
I, LaRue Welch, will my pleasant ways to Gloria Sheldon.
I, Dick Rodocker, will my "calm, cool, and collected" manner to Boogie Mason and Kurt Mertins.
I, Gene Benson, will my love for hillbilly music to Frances Voss and Bob Hakes.
I, Dorothy Nelson, will my typing speed to Nancy Underhill.
I, Helen Holz, will my firey temper to Susan Botsford.
I, Margaret Courser, will my B-average in Government to Ron Marks.
I, Sandra Morrison, will my excess height to Laska VanEtten.
I, Ken Hayes, leave my ability to stay out of trouble to Clarence Doughterty and Dave Hugger.
I, Aletha King, leave my long flowing locks to Shirley James and Carole Waterworth.
I, Sheila Shepard, will my 3 dimension figure to Barbara Butler.
I, Wayne Wirick, will my position at Holt Products to Bob DeChelbor.
I, Bob Fox, will my mind for figures (mathematical and otherwise) to Garry Wilson.
I, Don Jackson, will my first chair trumpet position to Bill Husband.
I, Bonnie Helcer, will my measurements to Jack Armour.
I, Don Freeman, will my "self adopted son "Marv" to Edna Seelman.
I, Jim Luks will my shyness to Joan Riley.
I, Paul Hein, will my "levis" to Phillip Krieger and my position at the Yankee Stores to my brother Jim.
I, Dave Stott, will my political position to David Parisian.
I, Connie Alf, will my ability to stay in one place to Norman Hodgeman and Roger Jeffers.
I, Peggy Underhill, will my engagement ring to Sterling Tropp.
I, Carol Dyer, will my majorette uniform to Mike Pekrul.
I, Judy Fluke, will my position in the dance band to Berdine Zuidema.
I, Verna Blalock, will my eyelash curler to Kirby Tomlinson.
I, Joyce Boettcher, will my position on the softball team to Nancy Rockwood.
I, Jacque Corser, will my baby sitting job at Bauers to Bucky Phillips.
I, Don Jackson, will my ability to stay single to Janet Potter.
I, Wayne Wirick, will my right-handed golf clubs to left-handed Dick Thomas.

Compliments of

MORGANS
Lansing's Oldest Jewelers
Convenient Payment Plan
Lansing East Lansing

Forest Parke Library and Archives - Capital Area District Libraries

SENIOR CLASS HISTORY

As we turn back through the pages of history of our dear school we come upon a group of shy little children beginning their first years at school. This is the year of 1940. Of this shy little group we have remaining the following eighteen seniors: Joyce Boettcher, Richard Clever, Jacque Corser, Beverly Darrow, Bill DeChelbor, Elaine Hancock, Marilyn Miller, Bonnie Helcer, Helen Holz, Donald Jackson, Aletha King, Richard Knowles, Gerald Merriott, Richard Rodocker, Sheila Shepard, Pat Watters, and Wayne Wirick.

In 1941, this shy little group moved to the first grade where they were welcomed by three new classmates: Barbara Howard, Jim Grieb and Jim Shull. We lost Bonnie Helcer as she went to Phillips School for her first grade school days. Carol Dyer and Diane Bollock were new faces in the second grade. Linda Myers joined us in our fifth grade year and we lost Barbara and Diane. Janet Beurmann, George Dunivon, Judy Fluke, Robert Laderman, Dorothy Nelson, Betty Rummins were the new members in the sixth grade with Diane also rejoining the class. Barbara Howard returned from Kentucky to join us in the seventh grade. New arrivals in the eighth grade were Gene Benson, Bob Fox, Don Freeman, Kenneth Hays, Phyllis Oakley, Duane Ranshaw and Dave Stott. As we entered our Freshman year, Connie Alf, Verna Blalock, Keith Hamilton, Loretta Hartig, Bonnie Helcer, Ketha Larner, James Luks, Sandra Morrison, Gloria Sweet, and LaRue Welch were added to the class roll.

As the years rolled by we found ourselves in our first year of High School, where we gained two members, Ron Helferich and Margaret Corser, but we also lost Diane Bollock again. Our class roll was again increased in the Junior year with Paul Hein and Janie Merriott. Also Diane Bollock returned to finish her junior and senior year.

As February rolled around in our Junior year, we become truly excited and energetic because the time had come when we were to have a chance to display our acting ability. The play "Cheaper By the Dozen," having been chosen, the cast commenced to work diligently under the able directing of Mrs. Vener to perfect their parts in preparation for the great performance. About the first of May we remembered that we, as Juniors, had to present a Junior-Senior Prom. Using "Moonlight and Roses" as our theme and Gary Cutler as an orchestra, the night was one that will long be remembered.

As September came around we realized the full fact that we were now seniors and we knew our last year in the dear old school was to come to close in just nine short months. In this year we gained three new class members: James Andrews, Gary Booher, and Peggy Underhill, For our class officers we elected Dave Stott, president; Jim Luks, vice-president; Marilyn Miller Higbie, secretary; Barbara Howard, treasurer, Mrs. Raess, Mr. Smith, and Mr. Vorce were our senior class advisors. Mrs. Raess left us in December and, Mrs. Ellis became our class advisor. With the year half over we really began to exert ourselves and to try to expand our treasury, which was really in need of expansion if we were to have a senior trip. Of course the usual number of regular activities helped in the treasury department, but for extra money we tackled many projects which included selling Johnson's candy, greeting cards, a card party, magazines, and our senior play which was entitled "Her Emergency Husband". Our class treasury, now under lock and key had really increased and we began to look forward eagerly to a day not too hence when we would leave old Holt High for one glorious week in New York City.

Although we now look with eagerness toward the day when we shall walk with dignity up the last few steps and receive our diplomas, then truly a part of the wide world, we are still a little sad and lonesome for the happy school days we know we shall never again experience.

Compliments of DELHI GRAVEL COMPANY HOLT BAKERY AND GRILL

Forest Parke Library and Archives - Capital Area District Libraries

Arkie

Liddle Linda

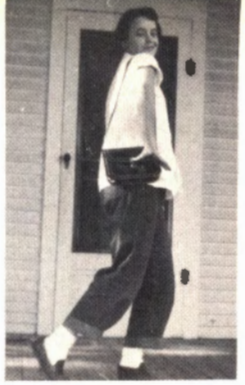

Posin' Pat

Cheering section

The gang

What's up?

One in every crowd

Cute posie

Gone fishin'

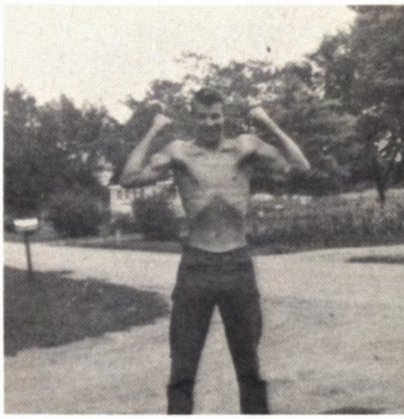

What- a man

Dagmar

Buffalo Wirick

Time's awastin'

Forest Parke Library and Archives - Capital Area District Libraries

Keep off the grass

Rise and shine

Vorce's escorts

Watch the birdie

Old folks at home

Sweater girls

Samson and Delilah

Our hero

Girls beware

Three muskateers

Forest Parke Library and Archives - Capital Area District Libraries

UNDERCLASSMEN

Forest Parke Library and Archives - Capital Area District Libraries

Larry Alberts
Jack Armour
Suzanne Botsford
Barbara Butler
Ronald Butler
Kenneth Campbell

Randall Clements
Gary Crowe
Joyce Darrow
Sally Davis
Bob DeChelbor
Gary Dorer

Clarence Dougherty
Joanne Field
Charles Fink
Jacquelynn Gates
Bob Hakes
Joyce Hartig

JUNIOR CLASS

Heather Heath
James Hein
Norman Hodgeman
Roberta Hudson
Bill Husband
Shirley James

Roger Jeffer
Chalmer Jehner
Phillip Krieger
Stanley Larner
Charles Leonard
Ron Marks

Carlton Mason
Kurt Mertins
Don Olson
David Parisian
Mike Pekrul
Bucky Phillips

Bruce Pickering
Janet Potter
Donna Rey
Joan Riley
Barbara Robison
Nancy Rockwood

Compliments of VOSS GULF SERVICE
2064 N. Cedar St. Holt

Forest Parke Library and Archives - Capital Area District Libraries

Norma Schwartz
Edna Seelman
Gloria Shaver
Martha Shaw
Gloria Sheldon
Louis Shepard

Margo Smith
Bob Spurgeon
Janie Stevens
Dick Thomas
Kirby Tomlinson
Stan Tropp

Sterling Tropp
Kenneth Trusty
Sandra Tuttle
Nancy Underhill
Laska Van Etten
Frances Voss

Carole Waterworth
Gary Wilson
Berdine Zuidema

Starting the big year of 1953 off right, the juniors presented a "get acquainted" dance for the benefit of the new students.

On February 17 and 21 the class held a baked goods sale to earn money. A candy sale was held January 19.

April brought the junior play, "Every Family Has One," presented the 23rd and 24th.

The Junior-Senior Prom was held in the Town Hall on May 23.

Compliments of ELLIS SUNOCO
A. to Z. Lubrication
Elm Place 9151

Forest Parke Library and Archives - Capital Area District Libraries

Ilah Austin
Joan Barnes
Rachel Benjamin
Jack Booher
Janice Brice
Howard Bristol

Larry Britton
Jack Brooks
Douglas Carpenter
Patricia Chaffee
Mary Collins
Richard Coolidge

Janet Cornwell
Roger Davis
Dick Dawson
David Dorer
Virginia Dyer
Patricia Farr

SOPHOMORE CLASS

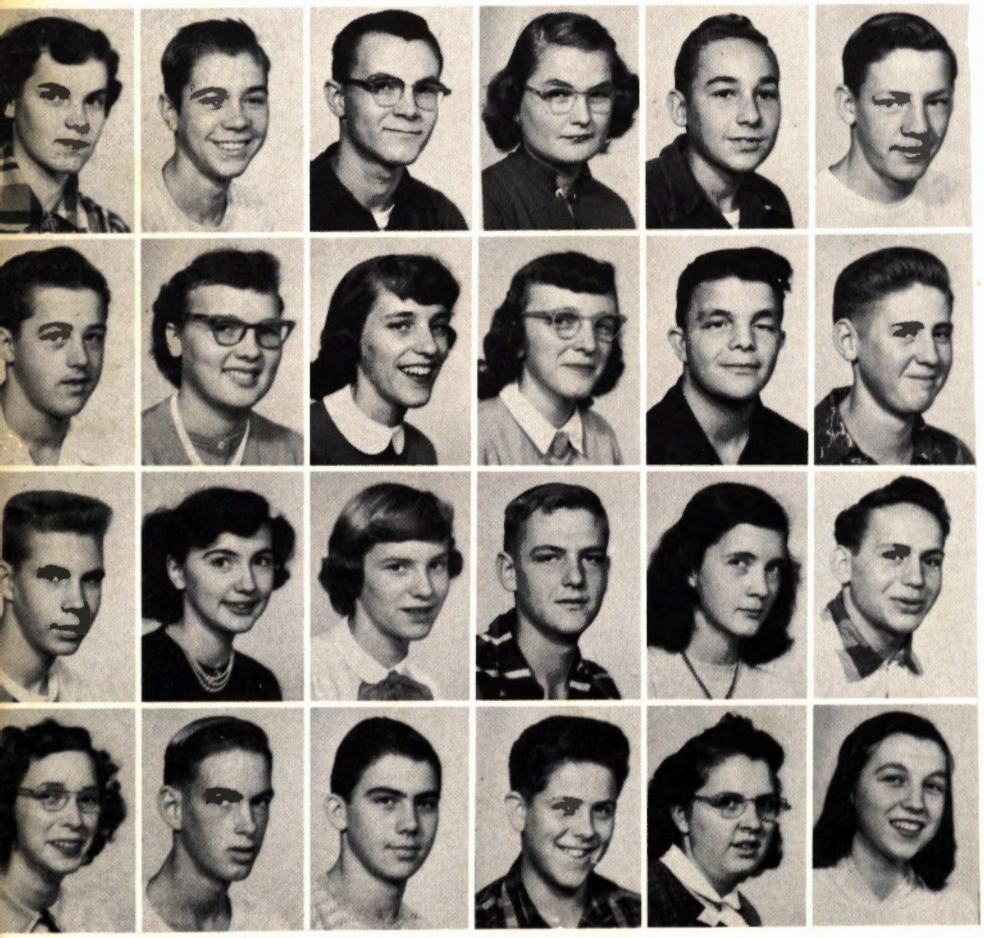

Nancy Fernburg
Donald French
Ron French
Jessie Gebert
Darle Coult
Don Griffin

Dave Hartley
Carolyn Hartsuff
Doris Hayes
Ellen Helmker
John Hicks
Marshall Hollen

Ted Hurja
Sandra James
Sandra Jones
Jim Joyce
Wilma Karker
Joe Kiersey

Mary King
George Knight
Gile Larner
Terry Larner
Jackie Ledford
Joan Linebaugh

Compliments of HARTLEY'S MIDWAY SUPERMARKET
Groceries Meats
Hardware Blend-Air Furnaces

Forest Parke Library and Archives - Capital Area District Libraries

Gareth Logan
Jeffrey Lumianski
Clarence Mears
Rex Merriott
Lynn Miller
Jeanie McComb

Louise Nelson
Joan Nichols
Kay Olson
Robert Olson
Douglas Parish
Virginia Parkhurst

Ronnie Parsons
Richard Preston
Marvin Ray
Tom Richardson
Gary Rodocker
Galen Rosher

Phyllis Razet
Stanley Schnepp
Robert Seelman
Lauralee Shaft
Carol Shaver
Richard Sheldon

Jerry Straight
John Straley
Jim Streetter
Jaylene Stockenauer
Nancy Thorburn
Gary Twitchell

Roland Vincent
Ruth Wade
Patricia Walker
Robert Welch
Larry West
Betty Wiggins

Joyce Yeoman
Marlene Zuidema

Not Pictured
James Mitoska
Lawayne Newcomb
Leon Parsons
Robert Root
Sandra Tuttle

The sophomore class held its first class meeting September 12, 1952. At this meeting officers were elected.

President, Gary Rodocker; Vice President, Joe Kiersey; Treasurer, Dave Dorer; Secretary, Virginia Dyer. At this meeting student council members were also elected. They were Wilma Karker and Joe Kiersey. Honorary Member, Virginia Parkhurst.

Four out of the seven cheerleaders were taken from the sophomore class.

The cheerleaders were as follows: Doris Hayes, Patt Walker, Janice Brice, Substitute, Virginia Dyer.

The annual class dance was held February 27, in the High School gymnasium. The name of the dance was "The SnowBall". Janice Brice, sophomore, was crowned "Snow Ball" Queen at this dance.

The class has also sponsored four successful bake good sales at the Holt State Bank. The class also sold stationery to raise money.

Compliments of
HOLT DAIRY COMPANY
"Perfectly Pasteurized Milk"
Holt, Michigan

Forest Parke Library and Archives - Capital Area District Libraries

George Albert
Margie Ammon
Johanna Ansley
Lucille Arntz
Bonnie Balzer
Tom Barker

Carles Barnes
Patricia Bassler
Gerald Bell
Ken Blalock
Ken Boettcher
Beatrice Bosom

Judy Bristol
Jon Buck
Fred Campbell
Gerald Carter
Joan Chapman
Jim Chappell

FRESHMAN CLASS

Jim Clever
Larry Cox
Larry Crowe
Carol Denison
Cynthia Eastman
Mary Ann Ellis

Jim Emmett
Joan Foster
Margie Freeman
Bill French
Larry Green
Fred Hoisington

Harold Hudson
Terry Isham
Burnard Jarstfer
Deloris Johnson
Clark Kintigh
Janice Larner

Lee Ann Livensparger
Myra Lumbert
Gary Maclam
Don Marshall
Barbara McClain
Donna McNaughton

Compliments of HOLT LUMBER COMPANY
Holt Phone 4-1441

Forest Parke Library and Archives - Capital Area District Libraries

Jane Meisner
Bill Merriott
Neil Millbauer
Larry Mingus
Ramon Mitoska
Darlene Newcomb

Mary Partridge
Gary Perkins
Ralph Pickering
Nancy Pitchford
Arlo Pollock
Gary Ranshaw

Patricia Rockhold
Barbara Riggs
Raymond Rodocker
Walter Runyan
Ilene Schlosser
Anne Shaft

Allan Shaver
Bill Sheaffer
Jerry Smith
Marilyn Smith
Joan Steward
Richard Straub

Bob VanEtten
Myrna Valentine
Douglas VanPatten
Ernie Walker
Connie Waltman
Gale Watts

Wayne Winner
Patricia Winters
Sharon Wirick
John Yeoman
Barbara Yonkers
Bob Yonkers

The freshman class is divided into three home rooms under the supervision of Mrs. McLachlan, Mr. Bartholomew, and Mr. Nellis.

Class election results were: President, Jim Clever; Vice-President, Bill Sheaffer; Myra Lumbert, Secretary, and Margie Ammon, Treasurer.

For the third straight year the freshman math classes have operated the supply store.

Jane Meisnner was crowned Reserve Basketball Queen in the first big class money project. Members of her court were: Mary Ann Ellis, Margie Ammon, Janice Larner, Barbara Yonkers, and Anne Shaft.

"Spring Swing," the annual dance, was held May 15. The music was provided by Frank Parker's Orchestra.

Compliments of HOLT RECREATION
"Bowl For Fun"
Holt Phone 3641

Forest Parke Library and Archives - Capital Area District Libraries

Roger Abernathy
Blaine Alwood
Carlene Baker
Scott Barker
Marie Bernhart
Roger Brewer

David Brooks
Linda Burcroff
Bob Cataline
Gary Chappell
Gary Christensen
Barbara Clark

Nancy Cole
Sandra Collidge
Carlotta Dalrymple
Gorden Davis
Donald DeChelbor
Paul Dennison

EIGHTH GRADE

Leonard Donley
Mary Lou Donley
Robert Driver
Richard Dubois
Jack Durliat
Stanley Eastman

Lula Finch
Rebecca Fink
David Fletcher
Anne Flory
Everett Fournier
Beverly Fox

Barbara Foy
Judy Fudge
Barbara Gilmore
Carol Goodrich
Dick Hanes
Melba Harris

Nyle Hartsuff
Lewis Helmker
Mary Hitchens
Mary Ann Hudson
Walter Jackaway
Kent Johns

Compliments of PALMER ENGINEERING INC.
Holt Phone 7-4151

Forest Parke Library and Archives - Capital Area District Libraries

Judy Jones
John Kendall
Patricia Knight
Kay Kriener
Joan Leonard
Stanley Leonard

Delores Lutke
Mary Marks
Alfred Marshall
Marilyn McLain
Roger Michaud
Carol Murphy

Billy Mers
Lenora Potter
Patricia Palmer
Gary Reed
Dick Reynolds
Lucy Rockhold

Harry Rummins
Mary Schroder
Delores Shull
Temple Smith
Sandra Smith
Carl Stanley

Laura Stuwart
Ron Tarrant
Pete Taylor
Sonja Teremi
David Thomas
Bob Tuttle

Larry Twichell
Gerry Van Patten
Dale Walker
Rosalie Warren
Bertice Welch
Fred Welch

Barbara Wichtoski
Janet Wright
Janet Yeoman

In the history of all the 8th grades, this year's 8th grade has had the highest percentage of their dues paid. The percent paid was 93%.

The 8th grade had two class parties in which they had refreshments, bingo, table games and dancing. The refreshment, entertainment, and clean-up committees, with the help of the teachers, took care of everything. The dates of the class parties were November 12, 1952, and April 17, 1953. All three home rooms had their own officers.

Officers for section one were: President, Barbara Wichtoski; Treasurer, Gary Richards; Secretary, Mary Schroeder.

Officers for section two were: President, John Kendall; Treasurer, Kay Kriener; Secretary, Mary Ann Hudson.

Officers for section three were: President, Gary Chappell; Treasurer, Bob Tuttle; Secretary, Bob Driver.

Forest Parke Library and Archives - Capital Area District Libraries

Compliments of HOLT VARIETY STORE, Holt

Marilyn Abernathy
Judy Adcock
Dick Albert
Jim Armour
Bob Baker
Nancy Barrett

Bob Blalock
Tonia Bollman
George Brayle
Keith Brewer
Norman Burlew
Carol Clark

Patricia Clever
Connie Cole
Dick Cornarton
David Cornwell
Richard Dalrymple
Delos Day

SEVENTH GRADE

Patty Day
Noreen Decker
Rochell Dodd
James Dyer
Nancy Eberly
Connie Ehresman

Bob Forster
Charlene Gould
Raymond Gould
Nancy Graves
Gary Hadwin
Larry Hadwin

Norman Hettinger
Dennis Holloway
Judy Jones
Margie Kelly
Audrey Kibby
Gary Kintigh

Jeanette Krieger
Audrey Langham
Mary Linebaugh
Arnold Logan
Pat McNaughton
Mary Merriott

Compliments of AMERICAN STATE BANK
Member of FDIC
Member of Capital Area District Libraries

Forest Parke Library and Archives - Capital Area District Libraries

Barbara Mote
Velma Musser
Dennis North
LuAnn Perkins
Bob Reed
Lynn Rockweed

Hope Schnepp
Roy Schnepp
Marguerite Shaft
Darwin Shaver
Gerald Smith
Jimmy Smith

Marion Spalding
Delbert Spencer
Dolores Spencer
Lois Straight
Jim Stewart
Donald Straub

Harold Turner
JoAnn Van Horn
Sharon VanPatten
John Weaver
Jane Wilcox

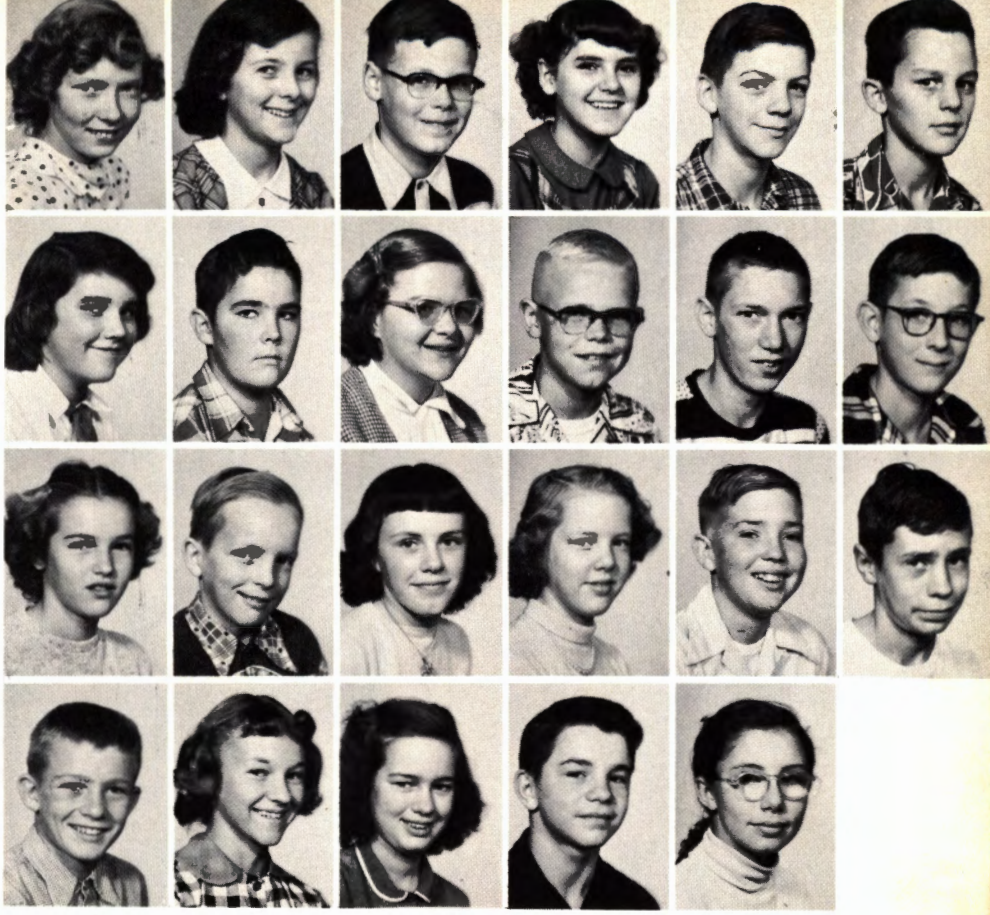

The seventh graders had a party May 6th, 1953. Judy Jones, George Brayl, Barbara Mote, and David Cornwell were in charge. The entertainment was square dancing and social dancing. Games were held in the game room. Other entertainment was a bubble gum race and a boy-girl relay race. A picture puzzle race was held to see which group could put the most pieces together in fifteen minutes. All of the prizes won were candy. Refreshments were hot dogs, pop, and potato chips.

Officers of the three sections were:

Section I President, Dick Albert; Vice President, Nancy Barrett; Secretary, Judy Jones; Treasurer, George Brayl.

Section II President, Hope Schnepp; Vice President, Gary Kintigh; Secretary, LouAnn Perkins; Treasurer, Mary Merriott.

Section III President, Jim Dyer; Vice President, Audrey Kibby; Secretary, Marion Spalding; Treasurer, David Cornwell.

Compliments of HOLT HOME EQUIPMENT CO.
Holt Phone 4-1141
Dupont Paint - oils Hardware

Forest Parke Library and Archives - Capital Area District Libraries

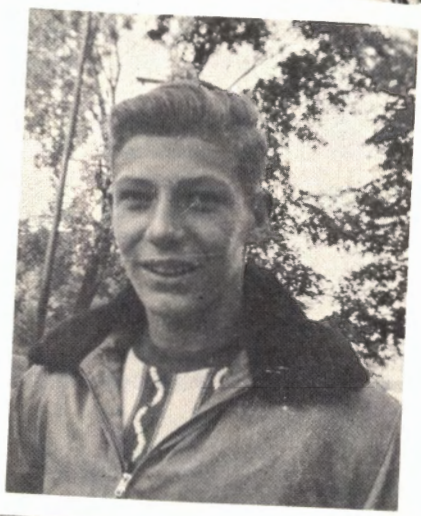

SNAPSHOTS

Forest Parke Library and Archives – Capital Area District Libraries

SNAPSHOTS

Forest Parke Library and Archives - Capital Area District Libraries

CLASSES IN ACTION

Forest Parke Library and Archives - Capital Area District Libraries

Forest Parke Library and Archives - Capital Area District Libraries

RAMPAGES STAFF

SEATED: J. Fluke, picture editor; C. Alf, co-editor; D. Knowles, co-editor; M. Courser, asst. editor; V. Dyer, sales manager. SECOND ROW: V. Parkhurst, 10th grade editor; P. Knight, staff; Mrs. McLachlan, advisor; M. Ellis, 9th grade editor; G. Sheldon, society editor; G. Sweet, staff; H. Heath, 11th editor; L. VanEtten, 11th grade editor; J. Boettcher, staff; C. Dyer, staff; E. Hancock, clubs; B. Helcer, senior snaps. THIRD ROW: F. Phillips, sports; D. Stott, sports; D. DeChelbor, Staff; G. Davis, staff; R. Brewer, 8th grade; B. Sheaffer, 9th grade. NOT PICTURED: Randall Clements, advertising editor; Marguerite Shaft, 7th grade editor.

Compliments of

CLEMENTS FLOWER SHOP
Flowers For All Occassions

Forest Parke Library and Archives - Capital Area District Libraries

MUFFLER STAFF

SEATED: C. Alf, feature editor; J. Linebaugh, co-news editor; G. Maclam, sports editor; M. Zuidema, editorial editor; V. Dyer, co-news editor. SECOND ROW: Mrs. McLachlan, E. Hancock, G. Sweet, M. Courser, N. Fernburg, P. Walker, V. Blalock, J. Field, N. Thorburn, R. Wade, J. Merriott, J. Fluke. THIRD ROW: P. Farr, R. Sheldon, J. Booher, C. Mason, D. Stott, J. Barnes. NOT PICTURED: R. Clements (Editor).

Compliments of

RADIO AND T. V. CENTER
Phone 4-4551 Holt
Sparton - Admiral Television

Forest Parke Library and Archives - Capital Area District Libraries

STUDENT COUNCIL

SEATED: B. Helcer (corres. Sec.), W. Wirick (vice Pres.), D. Jackson (pres.), J. Fluke (Treas.). SECOND ROW: K. Brewer, M. Ellis, B. Fox, W. Karker, C. Dyer, V. Parkhurst, B. Welch, Logan. THIRD ROW: Mr. Sage, F. Phillips, G. Dorer, W. Runyan, D. Thomas, L. Alberts, J. Kiersey, Mr. Bartholomew. (Absent: R. Clements, J. Stevens, L. Cox)

BUILDINGS AND GROUND

FIRST ROW: D. Shaver, C. Waltman, R. Brewer, L. Alberts (B & G comm) G. Twichell, L. Twichell. SECOND ROW: V. Dyer, B. Butler, B. Spurgeon, G. Wilson, J. Emmett.

Forest Parke Library and Archives - Capital Area District Libraries

HALL MONITORS

SEATED: E. Hancock, E. Helmker, D. Thomas (Traffic Comm.), P. Walker, B. Helcer. SECOND ROW: J. Jones, D. Hayes, B. Balzer, C. Dyer, C. Waltman, V. Dyer. THIRD ROW: J. Lumianski, C. Mason, G. Dorer, J. Emmett, B. Spurgeon, D. Stott. FOURTH ROW: B. Welch, D. Thomas, L. Twichell, A. Logan. ABSENT: M. Hudson, M. Ammon, B. Merriott, S. Wirick, J. Stevens, S. Tuttle, J. Luks, M. Merriott, R. Gould

Compliments of SPAHR ELECTRIC
Phone 4-4161 Holt

Forest Parke Library and Archives - Capital Area District Libraries

BAND

FIRST ROW: J. Potter, D. Knowles, C. Waltman, S. Smith, N. Schwartz, L. Potter. SECOND ROW: J. Chapman, V. Parkhurst, E. Helmker, R. Brewer, J. Smith, S. Jones, P. Bassler, W. Karker, S. Collidge, J. Cornwell, P. Clever, B. Welch, J. Boettcher. THIRD ROW: M. Hitchens, J. Jones, J. Dyer, D. Holloway, D. Spencer, M. Spalding, P. Taylor, R. Parsons, D. Jackson, J. Joyce, D. Cornwell, S. Miller, J. Krieger, G. Sweet, J. Clever. STANDING: J. Mitoska, J. Armour, B. Hakes, L. Mingus, J. Smith, Mr. Winters, J. Fluke.

MAJORETTES AND DRUM MAJORS

Forest Parke Library and Archives - Capital Area District Libraries

DANCE BAND

Forest Parke Library and Archives - Capital Area District Libraries

CHORUS

FIRST ROW: J. Potter, J. Brice, J. Ledford, J. Bristol, G. Bell, B. Hakes, G. Logan, E. Helmker, B. Bosom, R. Wade, S. Jones. SECOND ROW: N. Thorburn, N. Rockwood, J. Chapman, M. Courser, F. Campbell, D. Hoffman, J. Clever, C. Waltman, M. Valentine, M. Nichols, B. Balzer, V. Dyer. THIRD ROW: H. Holz, V. Parkhurst, C. Eastmen, J. Cornwell, G. Larner, N. Millbauer, L. Crowe, R. Knowles, D. Johnson, J. Stockenauer, M. Zuidema, J. Ansley. FOURTH ROW: C. Hoffer, B. McClain, C. Waterworth, S. Davis, L. Shaft, S. Schnepp, G. Alberts, J. Joyce, T. Hurja, W. Karker, J. Linebaugh. N. Fernburg, P. Razet; ABSENT: G. Carter, M. Freeman, C. Shaver, W. Winner, D. Carpenter.

Compliments of

H. CHAPPELL AGENT
For your insurance needs
Phone 4-2141 Holt W. Delhi

Forest Parke Library and Archives - Capital Area District Libraries

MOVIE OPERATORS CLUB

SEATED: C. Waltman, J. Joyce, D. McNaughton. SECOND ROW: L. Crowe, D. Kibbey, B. Hakes, J. Clever, J. Smith, T. Barker, G. Chappell. THIRD ROW: D. Clever, B. Fox, G. Wilson, D. Hugger, Mr. Belt.

Compliments of REO MOTORS INC.
Lansing, Michigan

Forest Parke Library and Archives - Capital Area District Libraries

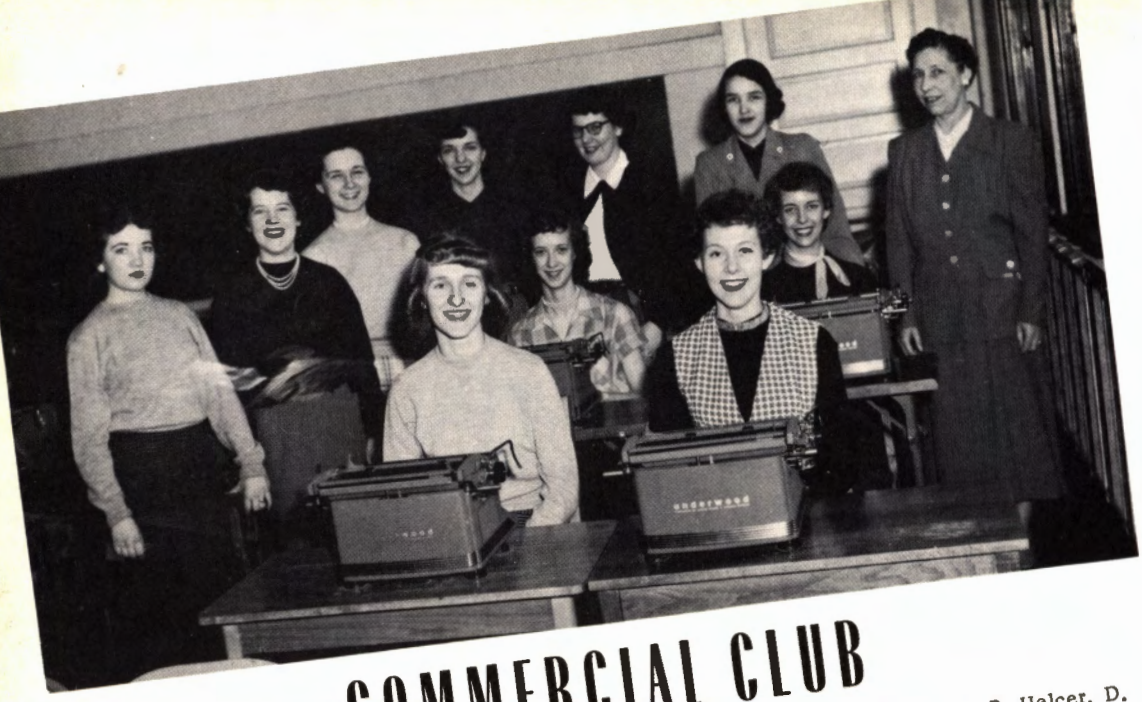

COMMERCIAL CLUB

SEATED: S. Morrison, A. King, J. Corser, C. Dyer. STANDING: B. Howard, K. Larner, B. Helcer, D. Bollock, L. Myers, J. Boettcher, Mrs. Ellis. ABSENT: L. Hartig, M. Higbie, J. Merriott, P. Underhill, P. Hamilton, D. Nelson.

LIBRARY CLUB

SEATED: J. Corser, B. Butler, P. Walker. STANDING: Mrs. Campbell, G. Logan, H. Holz, J. Yoeman, M. Courser, B. Rummins, D. Newcomb, B. Riggs, S. Wirick, J. Steward.

Compliments of REO MOTORS INC.
Lansing, Michigan

Forest Parke Library and Archives - Capital Area District Libraries

RESERVE BASKETBALL QUEEN

The queen and her court are members of the freshman class. The queen was crowned during the half time of the Mason-Holt basketball game by Jim Clever. Members of the court are: Margie Ammon, Mary Ann Ellis, Ann Shaft, Barbara Yonkers and Janice Larner. Janie Meissner is Queen.

SNOWBALL QUEEN

The Snowball Queen was chosen from the Sophomore and Junior classes. The Sophomore dance was highlighted with the crowning of the queen, Janice Brice. Members of her court were: Frances Voss, Jo Ann Riley, and Ilah Austin.

Forest Parke Library and Archives - Capital Area District Libraries

SENIOR PLAY

HER EMERGENCY HUSBAND

Nicky Nutt	Don Jackson
Arlene Nutt	Dianne Bollock
Aunt Jubilee	Bonnie Helcer
Elberta Peach	Judy Fluke
Dorothy Dolson	Verna Blalock
Bill Jones	Bill DeChelbor
Wilner Sneed	Don Freeman
Audry Hardwick	Ketha Larner
Hiram Hardwich	Dick Knowles
Aunt Hazel Nutt	Linda Myers
Mrs. Jarboe	Loretta Hartig
The Wild Man	Jim Andrews

Forest Parke Library and Archives - Capital Area District Libraries

JUNIOR PLAY

"EVERY FAMILY HAS ONE"

Penelope	Pat Failing
Laura Reardon	Norma Swartze
Essie	Joanne Field
Marcia	Margo Smith
Mrs. Parker	Carol Waterworth
Mr. Parker	Dick Thomas
Nana Reardon	Janie Stevens
Reginald Reardon	Gary Wilson
Lily	Laska VanEtten
Tod	Mike Pekrul
Sherum	Louis Shepard

Forest Parke Library and Archives - Capital Area District Libraries

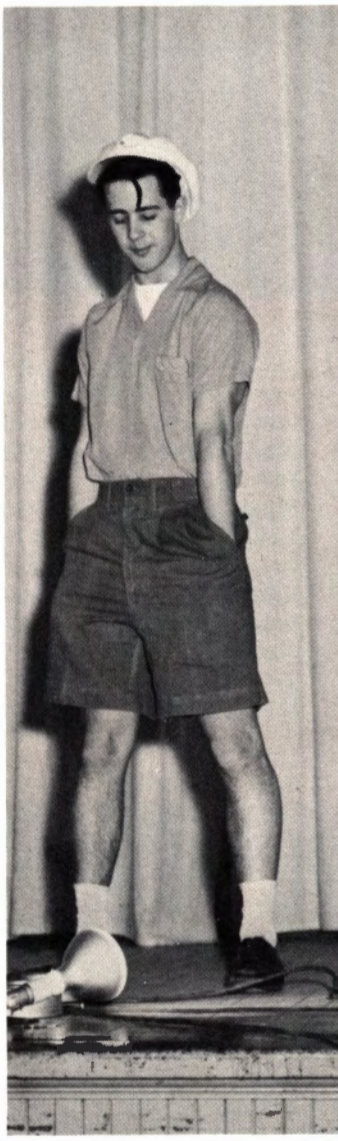

EXCHANGE ASSEMBLY

Forest Parke Library and Archives - Capital Area District Libraries

CAST

FIRST ROW: R. Abernathy, D. Thomas, G. Chappel, D. DeChelbor, J. Brice, M. Ammon, W. Kerker, J. Cornwell, D. Hayes, V. Parkhurst, J. Stevens, D. Thomas, R. Brewer, G. Davis. SECOND ROW: B. Bosom, D. Johnson, D. Knowles, S. Jones, G. Rosher, J. Chapman, L. Newcomb, J. Potter, D. Jackson, J. Joyce, J. Clever, M. Ellis, B. Hakes, J. Smith, Mr. Hoffer.

Forest Parke Library and Archives - Capital Area District Libraries

VARSITY CLUB

SEATED: W. Wirick (tres.), M. Pekrul (vice Pres.), D. Thomas (pres.), D. Jackson (sec.). SECOND ROW: C. Mason, B. Fox, R. Merriott, K. Campbell, R. Marks. L. Alberts, J. Kiersey. THIRD ROW: Mr. Sage, Mr. Bauer, F. Phillips, G. Rodocker, D. Stott, G. Merriott, B. Spurgeon. FOURTH ROW: K. Tomlinson, G. Crowe, B. Laderman, G. Dorer, J. Armour.

Compliments of FINK'S FURNITURE AND APPLIANCE
Liberal terms Phone 4-4111 or 4-4681
2361 N. Cedar St

Forest Parke Library and Archives - Capital Area District Libraries

VARSITY FOOTBALL

The Holt Rams finished the 1952 football season with a tie for third place in Ingham County League competition. They had a season record of four wins and four losses.

The highlight of the 1952 football season came in the Stockbridge game. With Stockbridge leading 13 to 9 and only 14 seconds remaining, Dave Stott recovered a Stockbridge fumble on their 6 yard line. On the next play Bucky Phillips scored on an end around. That made the score Holt 15, Stockbridge 13. Then Holt kicked off to Stockbridge, and Dave Stott picked up another fumble and ran 40 yards for another touchdown. Bucky kicked the extra point. The final score Holt 22, Stockbridge 13.

Football scores were:

	We	They
Leslie	7	14
Williamston	6	0
Dansville	12	6
Stockbridge	22	13
Okemos	13	6
Mason	7	27
Fowlerville	6	21
Haslett	0	46

SEATED: D. Dorer, C. Mason, L. Alberts, G. Dorer, D. Thomas, D. Carpenter, G. Rodocker, D. Preston, R. Merriott, D. Stott. STANDING: Mr. Bauer, G. Lamer, R. Jeffers, F. Phillips, J. Armour, G. Wilson, M. Pekrul, K. Campbell, S. Lamer, D. Dawson, L. Shephard, J. Kiersey, Mr. Hovanesian.

Compliments of

SMALL'S
Hart-Schaffner and Marx Clothes
Manhattan Shirts

Forest Parke Library and Archives - Capital Area District Libraries

RESERVE FOOTBALL

FOOTBALL SCORES	WE	THEY
East Lansing	12	0
Mason	0	6
Everett	12	6
Eaton Rapids	7	13
Grand Ledge	20	20

FIRST ROW: A. Shaver, G. Maclam, J. Chappell, G. Perkins, R. Pickering, J. Booher, J. Buck, K. Boettcher. SECOND ROW: D. Coolidge, R. Parsons, J. Smith, G. Bell, J. Brooks, B. BanEtten, B. Merriott, S. Miller, J. Emment, G. Ranshaw, L. Green, H. Hudson, B. Yonkers. THIRD ROW: Mr. Hovanesian, T. Larner, D. Sheldon, S. Schnepp, G. Knight, J. Joyce, T. Hurja, J. Straight, K. Blalock, W. Runyan, G. Albert, L. Crowe, J. Clever, D. Kibbey, M. Ray, N. Millbauer, G. Watts, C. Mears, E. Walker.

Compliments of LIEBERMANN'S
Luggage Handbags Gifts
102 S. Washington Ave.

Forest Parke Library and Archives - Capital Area District Libraries

VARSITY BASKETBALL

FIRST ROW: J. Armour, G. Rodocker, J. Grieb, D. Rocdocker. SECOND ROW: D. Thomas, R. Merriott, R. Marks, D. Stott, B. Spurgeon, F. Phillips, B. DeChelbor, Mr. Bauer.

The Holt Rams finished second place in the Ingham County League standings. They had a season record of thirteen wins and three losses. Two of these victories were over Capital Credit teams: Mason, and Eaton Rapids.

The highlight of the 1952-53 season was the Rams' 67 to 59 victory over Mason. This marked the second year in a row that Holt has dumped the Bulldogs.

The scoring of DeChelbor, Phillips, Stott, and the rebounding of Merriott and Rodocker, payed off as Holt came up with a well deserved victory.

The Rams were eliminated in their first game in the district tournament.

BASKETBALL SCORES		WE	THEY
Haslett		27	46
Dansville		51	49
Williamston		40	49
Okemos		55	47
Fowlerville		52	49
Stockbridge		57	49
Williamston		54	52
*Eaton Rapids		59	53
Haslett		55	57
Dansville		58	57
Okemos		53	43
Leslie		42	37
Fowlerville		57	46
Stockbridge		57	51
*Mason		67	59
Leslie		64	48
	total	849	802
* Non league games.	Average	53	50

Compliments of ESPUIRE BARBARA SHOP AND THE BEAUTY BOX
"We Need Your Head to Run Our Business"

Forest Parke Library and Archives - Capital Area District Libraries

BASKETBALL SHOTS

Compliments of

HITCHENS DRUG STORE
Prescriptions Filled Phone 4-5121 Holt

Forest Parke Library and Archives - Capital Area District Libraries

RESERVE BASKETBALL

FIRST ROW: B. Tuttle, J. Brooks, W. Runyan, K. Blalock, L. Crowe, S. Schnepp, G. Alberts, T. Hurja, B. Yonkers. STANDING: Mr. Hovanesian, D. Preston, B. Merriott, R. Parsons, B. Olson, D. Carpenter, J. Clever, J. Straight, B. BanEtten, Mr. Bauer.

BASKETBALL SCORES	WE	THEY
Williamston	40	39
Okemos	34	31
Fowlerville	25	49
Stockbridge	38	49
Williamston	60	46
Eaton Rapids	51	30
Haslett	55	45
Dansville	45	30
Okemos	58	55
Leslie	50	40
Fowlerville	71	24
Stockbridge	46	47
Mason	52	54
Leslie	55	48
Haslett	26	32

Forest Parke Library and Archives - Capital Area District Libraries

TRACK

FIRST ROW: G. Larner, D. Preston, G. Dorer, G. Wilson, K. Blalock, J. Straight.
SECOND ROW: J. Smith, D. Jackson, G. Rosher, D. Dorer, K. Campbell, G. Alberts, Mr. Bauer, M. Pekrul, B. Husband, J. Clever, D. Carpenter, S. Larner, E. Walker.

This year the track team loses one senior, Don Jackson. Next year promises to be a good one for Holt. Many of the fellows who got their first experience this year will return for competition. The team will be paced by Ken Campbell who this year placed second in the 880 yards in the county meet.

Compliments of
B. AND M. AUTO SALES
BUDS BODY SHOP AND AUTO PARTS
Two miles south of Holt
Sales 6ho-4-6411
Phone
Body Shop 6HO-4-4121

Forest Parke Library and Archives - Capital Area District Libraries

BASEBALL

B. DeChelbor, L. Alberts, D. Thomas, R. Merriott, R. Marks, G. Rodocker, D. Carter, K. Tomlinson, D. Freeman, J. Kiersey, Mr. Hovanesian. ABSENT: G. Merriott.

The '53 baseball season saw Holt with one of the strongest teams in the Ingham County League history. Holt in this year, captured their first county league trophy while romping over their opponents to gain a 7 win and no loss record. Baseball was the only title which Holt held in their last year in the league.

Haslett, who had been undeafeted in all sports in the 1952-1953 season felt Holt's wrath as they tasted their first league defeat 7-4.

Holt's team batting average in seven games was .302.

The Holt team will lose three seniors. These boys are Bill De Chelbor, Gerald Merriott, and Don Freeman.

BASEBALL SCORES

Stockbridge	7	3	Okemas	14	10
Williamston	13	4	Fowlerville	7	4
Haslett	7	4	Dansville	9	4
Leslie	10	2			

Forest Parke Library and Archives - Capital Area District Libraries

GOLF

J. Shull, W. Wirick, D. Clever, B. Fox, G. Twichell, F. Hoisington, B. DeChelbor, B. Sheaffer, Mr. Combs, ABSENT: C. Fink.

Holt high's golfers had their most successful season this year. They won three out of ten matches. Twice they defeated Okemos and downed Everett once. Charlotte and St. Mary's downed the Rams twice each, while the other defeats were to the hands of Everett, Howell and Mason.

The squad loses five seniors this year, but will have two freshman, a sophomore and junior back next season.

Compliments of

CARLTON L. KESSLER
Real Estate and Insurance
Agency for National Homes Phone 4-5171

Forest Parke Library and Archives - Capital Area District Libraries

G. A. A.

SEATED: P. Winters, B. Balzer, D. McNaughton, P. Walker. SECOND ROW: M. Hudson, M. Spalding, B. Welch, T. Bollman, C. Gould, C. Ehresman, G. Sweet, P. Clever, J. Larner, J. Steward, J. Bristol, D. Rey. THIRD ROW: N. Graves, H. Schnepp, L. Straight, C. Alf, I. Schlosser, J. Ansley, B. Tiggs, J. Meissner, J. Jones. FOURTH ROW: D. Cane, J. Lenord, C. Baker, S. Smith, R. Hudson, P. Knight, K. Olson, C. Hartsuff, S. Wirick, D. Newcomb, M. Herding. FIFTH ROW: M. Barnhart, P. Farr, R. Benjamin, B. Wichtoski, B. Fox, L. Burchroff, J. Fluke, M. Marks.

The GAA has just begun this year and already has many clubs and teams organized. The officers are: Donna McNaughton, Pres., who later was replaced because of illness by Bonnie Balzar; Jane Meissner, vice pres.; Pat Winters, Tres.; and Ilene Schlosser, sec..

The group had a weekly meetings in which they set up their constitution and developed a points system for awards.

During the winter there was a bowling league which met once every two weeks. Junior and senior basketball teams were organized, but since they belonged to no league only two games were played. Dewitt seniors won both of these. The senior softball team met Dewitt again in two games this spring, being defeated in each game. A dance club was developed this spring. It met once a week to learn new steps and practice old ones. Boys were invited to one meeting for a square dance evening. Noon hour games were played in softball and volley ball between teams from the seventh through twelth grades.

Compliments of HOLT'S FOOD STORE
A Complete Food Store
Phone 7-2551 Holt

Forest Parke Library and Archives - Capital Area District Libraries

BOWLING

RESERVE BASKETBALL

Forest Parke Library and Archives - Capital Area District Libraries

VARSITY BASKETBALL

SOFTBALL

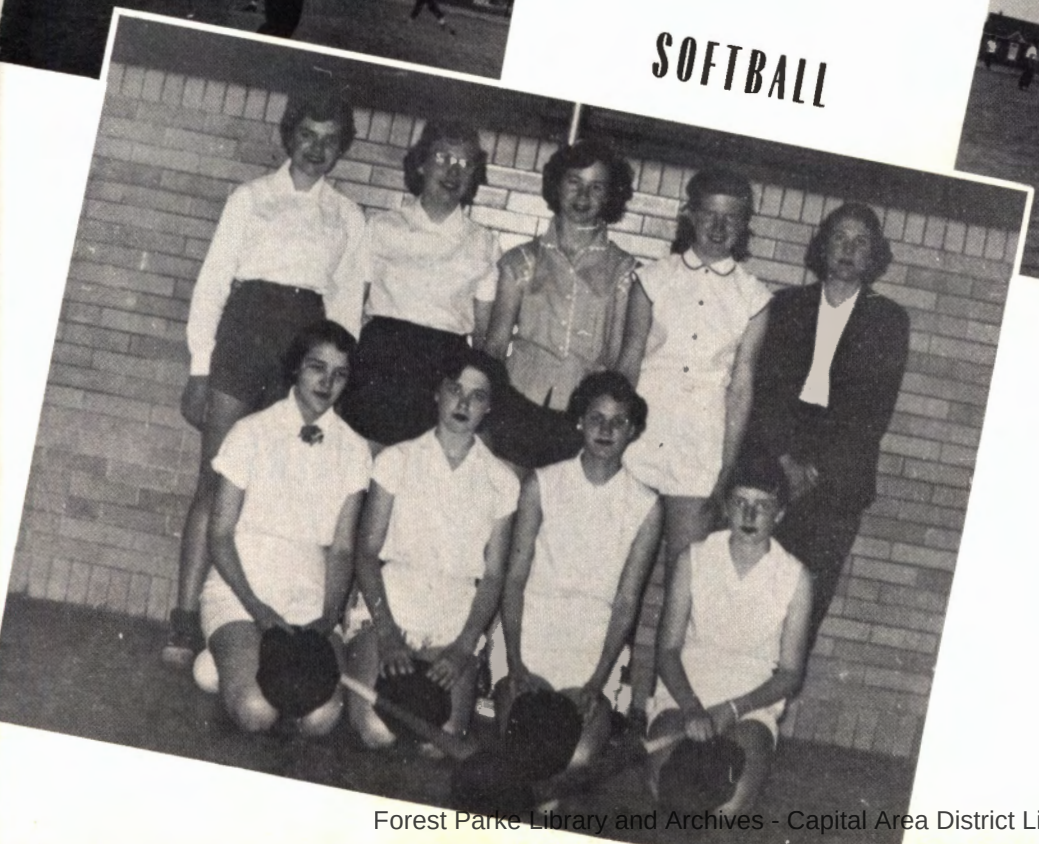

Forest Parke Library and Archives - Capital Area District Libraries

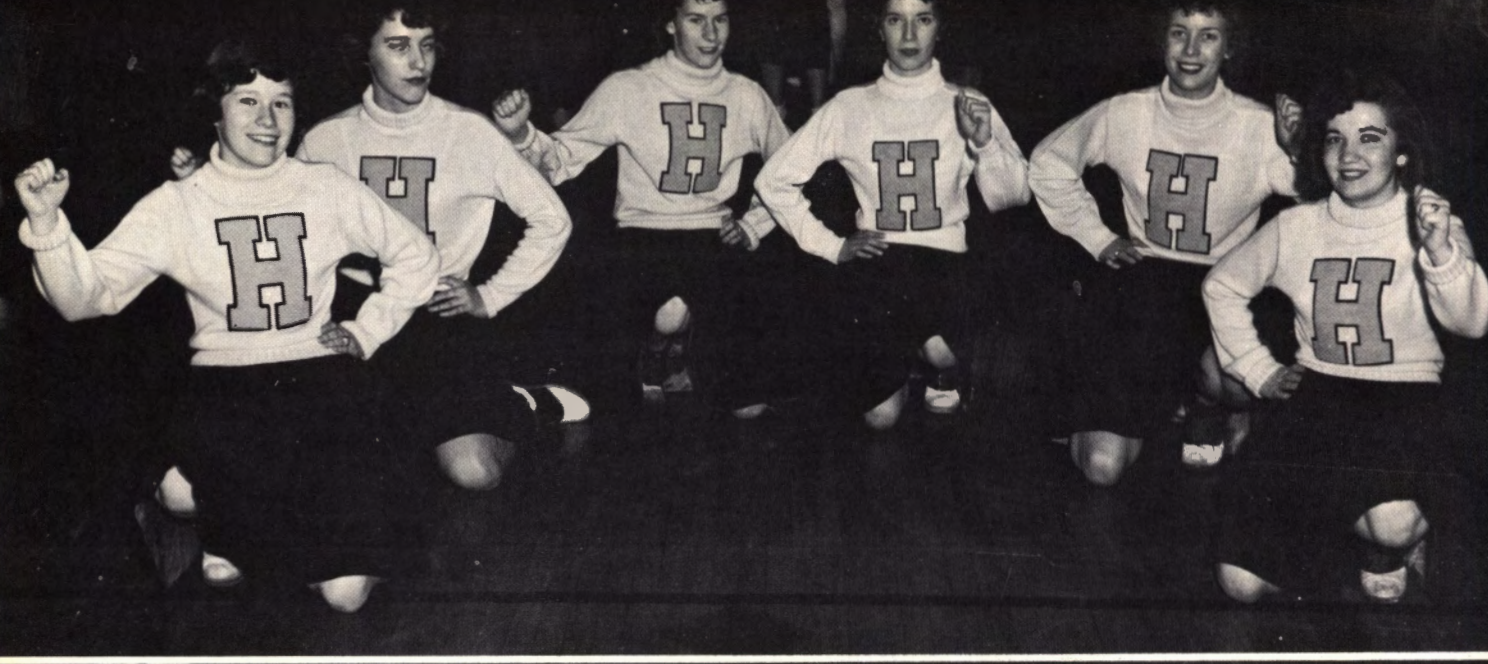

CHEERLEADERS

VARSITY CHEERLEADERS
J. Brice, D. Hayes, M. Smyth, V. Dyer, C. Dyer, B. Howard, P. Walker.

RESERVE CHEERLEADERS
M. Ammon, B. Yonkers, P. Clever, M. Ellis.

Forest Parke Library and Archives - Capital Area District Libraries

BAND

CHORUS

AWARDS ASSEMBLY

DEDICATION OF ANNUAL

SENIORS

Forest Parke Library and Archives - Capital Area District Libraries

TRACK

FOOTBALL

VARSITY PLAYERS

RESERVE PLAYERS

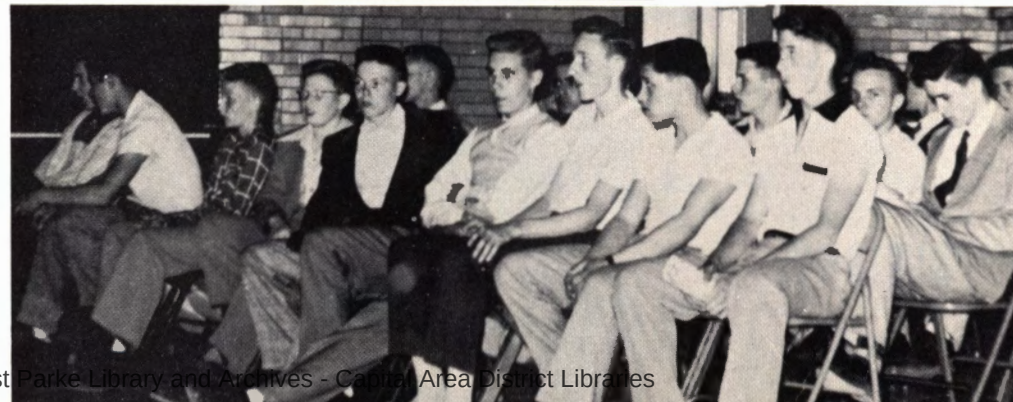

Forest Parke Library and Archives - Capital Area District Libraries

GOLF

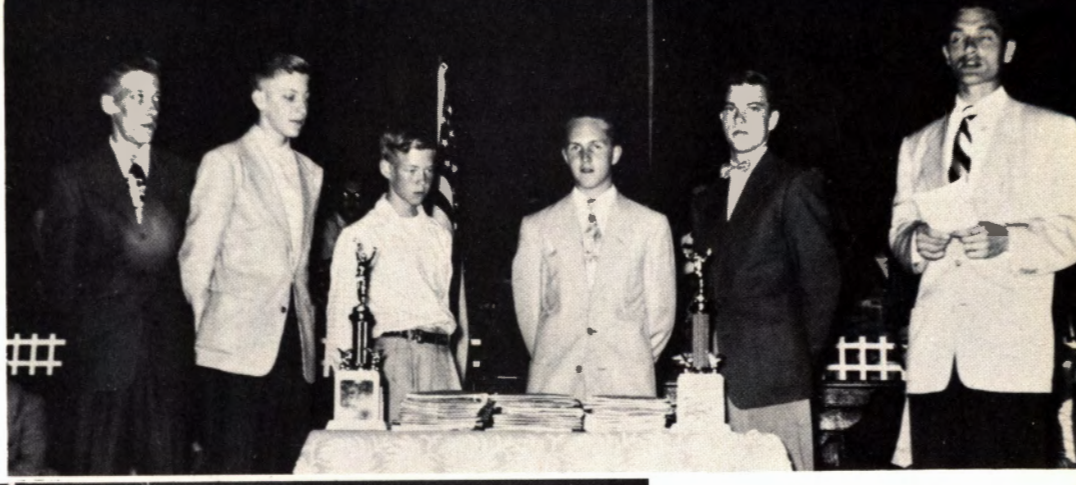

BASEBALL

BASKETBALL

LIBRARY

Forest Parke Library and Archives - Capital Area District Libraries

PROM

Forest Parke Library and Archives - Capital Area District Libraries

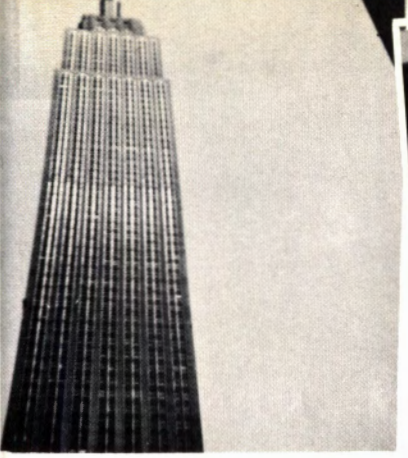

SENIOR TRIP

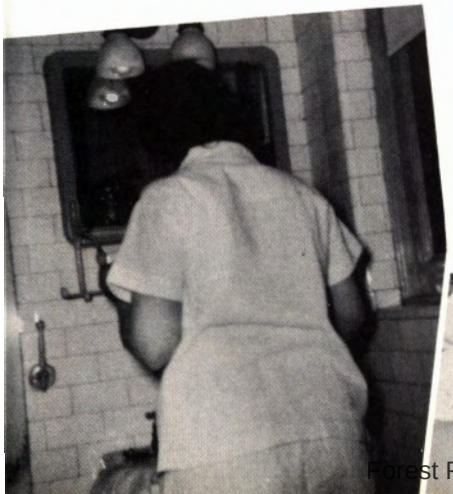

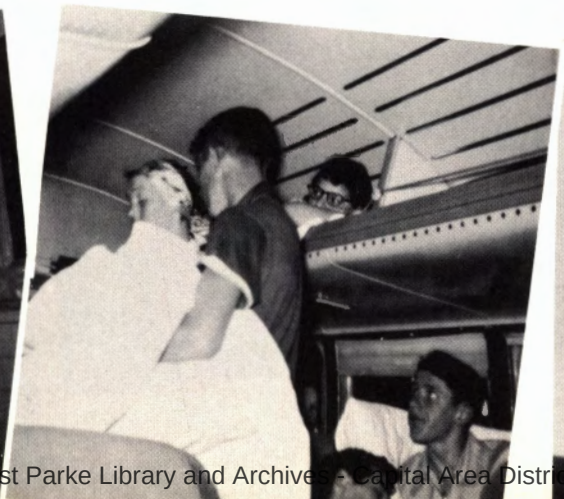

Forest Parke Library and Archives - Capital Area District Libraries

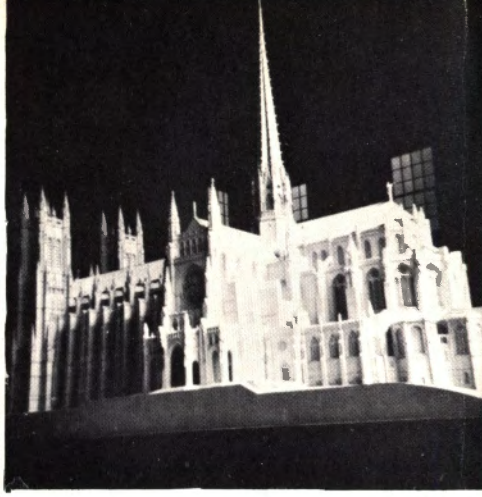

Forest Parke Library and Archives - Capital Area District Libraries

COMMENCEMENT

HOLT HIGH SCHOOL, JUNE 10, 1953

8:00 o'clock

Athletic Field

Processional . . . . . Holt High School Band

Invocation

Rev. Vernon T. Smith
Minister, Holt Presbyterian Church

Egmont Overture . . . Beethoven(arr. by Tobani)
High School Band

Introduction of Speaker . . . . . Rex B. Smith
Superintendent

Speaker . . . . . M. Barrett Vorce
Principal, Redford Township High School

Presentation of Class . . . . . Ronald B. Sage
Principal

Presentation of Diplomas . . . Frank M. Landers
President, Board of Education

Benediction . . . . . Rev. Wilson M. Tennant
Minister, Holt Methodist Church

Recessional . . . . . .High School Band

Forest Parke Library and Archives - Capital Area District Libraries

COMMENCEMENT

Forest Parke Library and Archives - Capital Area District Libraries

Myers
PACEMAKERS OF QUALITY
YEARBOOKS
in deeptone
MYERS AND CO. INC. TOPEKA, KANSAS

Forest Parke Library and Archives - Capital Area District Libraries