LANTERN

1957

Forest Parke Library and Archives - Capital Area District Libraries

The Lantern

Eastern High School

Lansing, Michigan

Presented by the

Class of June, 1957

and

January, 1958

Forest Parke Library and Archives - Capital Area District Libraries

Theme

Because pictures speak a universal language, we have selected the following pictorial record of Eastern's faculty, classrooms, sports, and clubs as we have lived it throughout the year of 1957.

Forest Parke Library and Archives - Capital Area District Libraries

Dedication

For his unfailing humor and for his readiness to help in any emergency, we dedicate this 1957 **Lantern** to William D. Potter. He serves Eastern High not only with his teaching duties, but with the supervision of two school publications, the **Lantern** and the **Easterner.** Because of the tremendous energy and effort he gives these activities, we respectfully dedicate this **Lantern** to him.

Forest Parke Library and Archives - Capital Area District Libraries

Table of Contents

Administration 4

Seniors 18

Classroom 68

Activities 82

Sports 102

Music 120

Juniors 128

Sophomores 144

Advertising 162

Index 182

Forest Parke Library and Archives - Capital Area District Libraries

Administration

Forest Parke Library and Archives - Capital Area District Libraries

Mr. Donald Johnson became Eastern's new Assistant Principal the second semester. His new job ends his teaching and coaching career, but he gains many new activities, one being advisor to Student Council. Welcoming him into his new office are Miss Helen Benjamin, Dean of Girls', who is advisor to Honor Society, and our Principal, Mr. Donald Wheeler.

Forest Parke Library and Archives - Capital Area District Libraries

Faculty

Social Science Department

John Brisbin
Chairman

Charles Hayden

Ed Husbeck

Bernard McCann

Joseph Rousseau

Gracia Sexton

Russell Sheathelm

Charles Sweeney

Jon Young

Physical Education Department

Eleanor Doersam
Chairman

Gloria Anderson

Donna Biddinger

Hobe Merritt

Fred Stillman

Frank Sudac

Music Department

William McIntire
Chairman

Walter Jenvey

Forest Parke Library and Archives - Capital Area District Libraries

English Department

Mildred Toogood
Chairman

Pauline Baldock

Marian Black

Henry Bosch

Aleath Garrity

Geraldine Huffman

Cora Jewell

Hazel Lowrey

J. Thomas Morris

Marian Norton

William Potter

Margaret Winters

Lela Arnell

Aldean Pear

Industrial Arts Department

T. Kenneth Clark
Chairman

Orville Flory

Alfred Rasmussen

William Spitler

Forest Parke Library and Archives - Capital Area District Libraries

Commercial Department

Marshall Simpson
Chairman

Raymond Altenhof

Jean Christy

Ester Cline

Abe Cohn

Michelena De Rose

Olga Shewchuck

Helene Shull

Robert Walker

Helen Walter

Rowland Winston

Special Education Department

Harry Butler

Alice Forbes

Frances Riegal

Gregory Robinson

Jack Vealy

Speech Department

Therman Harris

Forest Parke Library and Archives - Capital Area District Libraries

Mathematics Department

Maynard Morrison
Chairman

Jake Burnham

John Stevenson

Foster VanVliet

Clifford Walcott

Co-op Department

Mary Greenfield

George Hopkins

Science Department

Maclin Douglas
Chairman

Grover Carter

Lester Maile

Joseph Vellanti

Judith Wardwell

Art Department

Elsa Richards

Nancy Robinson

Forest Parke Library and Archives - Capital Area District Libraries

Home Economics Department

Gertrude Manchester
Chairman

Helen Cleveland

Charlotte Griffin

Martha Nelson

Grace Wilson

Language Department

Irma Smith
Chairman

William Sage

Carol Walsh

Vocational Shops Department

Harold Balmer

Kenneth Barnes

Fred Chalker

Elmer Courtney

Harold Norton

Roland Waterman

Forest Parke Library and Archives - Capital Area District Libraries

Student

First Semester

Admiring the work of the bulletin board committee are the committee chairmen. They are B. Brenneis, B. Swathwood, S. Beekman, C. Kesby, K. Oyer, B. Buford, B. Beadle, and J. Crecine.

Our officers for the first semester are: J. Forsyth, Sergeant-at-Arms; K. LaManna, Recording Secretary; M. Ansley, Corresponding Secretary; K. Noble, Treasurer and M. Penner, Vice President.

Jim Dorin, President.

R. Gervais shows a polio display to the inter-school council members: B. Beadle, J. Dorin and J. Crecine, seated, and A. Valeanoff, L. Dines, J. Granger, B. Brenneis and J. Forsyth, standing.

Forest Park Library and Archives, Capitol Area District Libraries

Council

Second Semester

B. Brenneis buys a book cover from N. Quandt as other committee chairmen R. Paschal, E. Whipple, A. Valcanoff, K. Oyer, and M. Thompson look on, viewing the work of one of our more important committees, Finance and Projects.

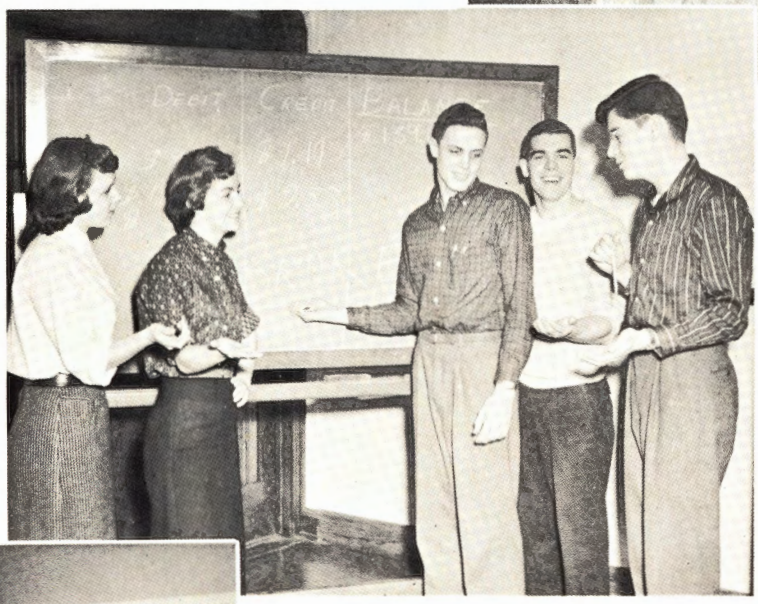

"We need money!" explains John Forsyth, Treasurer of Student Council. Barb Beadle, Recording Secretary; Sue Beekman, Corresponding Secretary; John; Ken Noble, Vice President and Bill Buford, Sergeant-at-Arms ask for liberal contributions.

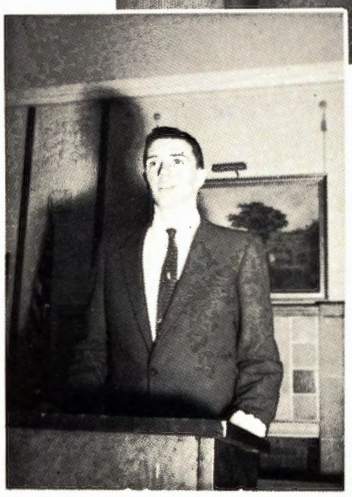

Mike Penner, President

The inter-school council delegates B. Brennis, Treasurer; J. Forsyth, President; B. Beadle, Secretary; L. Dines, and standing L. Zarka, J. Granger, M. Penner, and R. Gervais discuss problems for the next meeting.

Forest Parke Library and Archives - Capital Area District Libraries

Honor

These students are picked for their high standards of scholarship, citizenship, leadership, and character. **First Row:** C. Sherman, D. Bellinger, C. Kieser, N. Evans, D. McLean—Treasurer, J. Crecine—President, K. LaManna—Secretary, D. Fronczak—Vice President, S. Beekman, P. Silverman, J. Gault. **Second Row:** P. Rom, S. Halsey, K. Black, J. Forsyth, J. Obenour, B. Decker, C. George, K. Bowers, C. Sears, A. Heffner, N. Quandt, J. Marlan, J. Deakins. **Third Row:** L. Aspgren, M. Goodrich, E. Whipple, P. Grant, C. Sladek, J. Purdy, R. Cannarile, S. Stephens, V. Wick, M. Feher, S. Hilliard, C. Kyburz, D. Stanek, K. Moulton, B. Buford, S. Gronner. **Fourth Row:** D. Gaudard, J. Howell, K. Noble, D. Johnson, P. Vander Velde, C. Herbert, K. Oyer, F. Van Vliet, M. Thompson, J. Forsyth, B. Swathwood, I. Purchis, M. Lutvak.

Girls'

Busily getting ready for the Old Fashioned Style Show to be given at the Mother and Daughter Banquet sponsored by the Girls' League are the officers—Judy Forsyth, President; Sue Stiles, Secretary; Barbara Christy, Treasurer; and Carolyn Kyburz, Vice President.

Forest Parke Library and Archives - Capital Area District Libraries

Society

The new members to the Eastern Chapter of the National Honor Society for the second semester were greeted by the officers for the second semester: K. Noble, President; J. Howell, Vice President; J. Forsyth, Secretary; and B. Buford, Treasurer. **Left to right are, Row 1:** J. Ruonavaara, C. Taylor, S. Noyce, J. Wiltse, L. Bielecki, V. Marcus, A. Hicks, C. Crews, M. Shaffer. **Row 2:** W. Parsons, T. Alling, D. Thomas, A. Burnett, D. Creyts, J. Aenis, L. Douglas, C. Bond, R. Kahres. **Row 3:** L. Starobransky, S. Langham, R. Paschal, L. Danby, J. Kruger, K. Wallace, J. Bodkin, M. Patterson, J. Freeman, S. Doleske. **Row 4:** J. Goedert, J. Potter, J. Watt, G. Abel, K. Acker, B. Brenneis, J. Granger, L. Dunning, M. Moore.

League

The Sophomore Tea, the first big project for the second semester Girls' League Officers, causes a lot of confusion in the kitchen. Debating over who will carry the tray into the social room are C. Kyburz, President; S. Stiles, Vice President; B. Christy, Secretary; Miss Benjamin, Advisor; C. Kesby, Treasurer.

Forest Parke Library and Archives - Capital Area District Libraries

The Board of Athletic Control is in charge of making all athletic policies for the year. This year's members are Mr. Husbeck, Ken Noble, Barbara Beadle, Dave Brown, Mr. Wheeler, and Mr. Morrison.

Leaving for the 6A Conference to be held at Sexton are Council Representatives, Mike Penner, Katie LaManna, and Jim Dorin.

Eastern's representatives to the newly organized Junior Board of Education are Mike Penner, seated, and Jim Dorin, standing.

Executive Committees

Forest Parke Library and Archives - Capital Area District Libraries

Important Personnel

But it isn't Christmas time so it wouldn't hurt to look inside. What could be in this mysterious package is a problem to our mail-sorting office girls, Virginia Christofferson and Nina Crane.

Keeping the school neat and clean is a difficult job which few of us realize. Helping to perform this task are: Mr. Browner and Mr. Montague.

These ladies have the hard job of preparing the food for all the students who eat in the cafeteria every day. They always manage to have a pleasing variety of dishes. **Standing left to right are:** Mrs. Molning, Mrs. Blonde, Mrs. Probst, Mrs. Kruger, Mrs. McCormick, Mrs. Stuart, Mrs. Griffin - cafeteria head, and Mrs. White.

Forest Parke Library and Archives - Capital Area District Libraries

Forest Parke Library and Archives - Capital Area District Libraries

Seniors

Forest Parke Library and Archives - Capital Area District Libraries

ABEL, JOANNE
Orchestra
Y-Teens
Bible Club
Music Appreciation Club

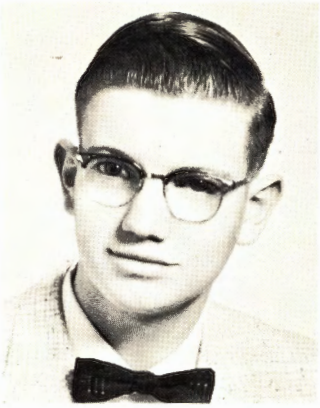

AENIS, JAMES E.
Honor Society
Swimming
Varsity Club
Homeroom Officer

AIKEN, GEORGE

ALGER, NORMA JEAN
Girls' Glee Club
Collects records
Likes skating

ALLEN, DAN C.
Likes hunting, fishing
Plans to attend M.S.U

ALLING, TERRY R.
Student Council
Honor Society
Easterner Staff
Homeroom Officer

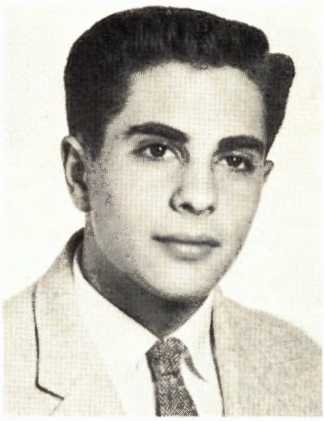

AMATO, DAVID F.
HI-Y
Porpoise Club
Likes boat racing

ANDERSEN, LAVERN CHRIS
Mich. National Guard
Likes cars, model airplanes

ARNOLD, PATRICIA K.
G.A.A.
Cheerleaders
Y-Teens
Future Nurses

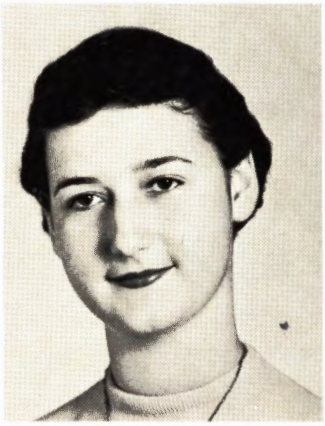

ARTHUR, DONA F.
Honor Society
G.A.A.
Music Appreciation Club
Homeroom Officer

ASPGREN, LETHA
Honor Society
Mermaids
Sr. Activities Co-Chairman
Editor-in-Chief of the Lantern

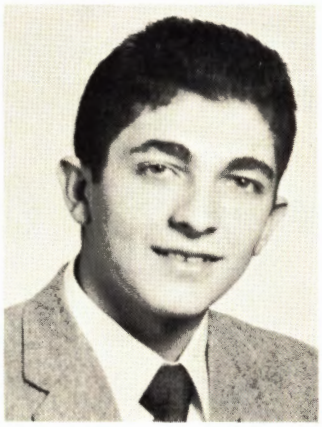

ATANASOFF, TOM
Likes working on cars

Forest Parke Library and Archives - Capital Area District Libraries

ATLEE, DAVE
Swimming
Band
Porpoise Club
College Prep. Course

AUVENSHINE, SHIRLEY J.
Bible Club
Likes roller skating

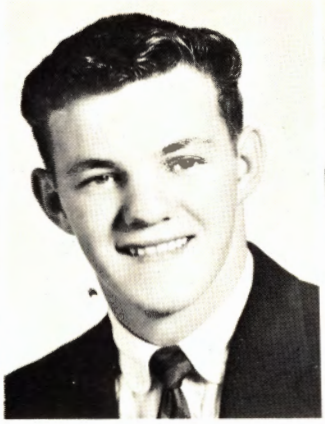

BAILEY, RICHARD
Track
Madrigal

BAILEY, LOIS
G.A.A.
Y-Teens
Homeroom Officer

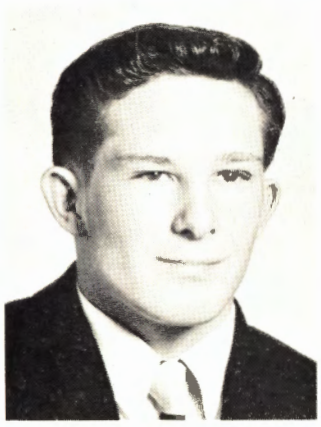

BAIN, GARY
Wrestling
3 years of wrestling

BAIR, SHELIA
Orchestra
Y-Teens
Bible Club
Music Appreciation Club

BARNES, BARBARA
French Club
Y-Teens
Future Nurses
Homeroom Officer

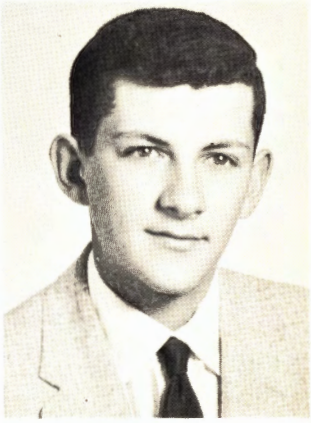

BASSO, EDWARD ARNOLD
Baseball
HI-Y
Homeroom Officer

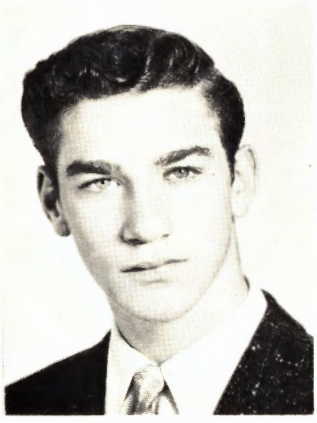

BATEMAN, DONALD LeROY
Track
Orchestra

BATES, MARILYN KAY
Madrigal Choir
Bible Club
Dramatics Club
Easterner Staff

BEADLE, BARBARA
Student Council
Cheerleaders
Class Officer
J-Hop Chairman

BECKWITH, CAROL LEE
G.A.A.
Girls' Glee Club
Y-Teens
G.O. Collector

Forest Parke Library and Archives - Capital Area District Libraries

BEEDY, SUSAN

BEEKMAN, SUZANNE
Student Council
Honor Society
Cheerleaders
Lantern Staff

BEETS, ABEL J.
Porpoise Club
Likes golf and cars

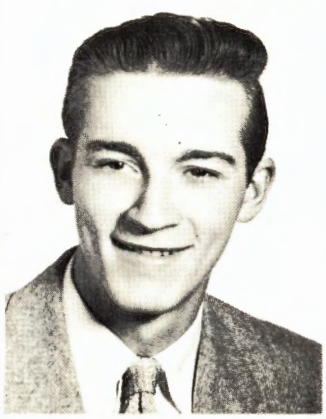

BELL, DAVID

BELL, JUDITH LYNN
G.A.A.
French Club
Y-Teens

BELL, RONALD
Wrestling
Likes swimming

BELLINGER, DIANE
Honor Society
G.A.A.
Madrigal Choir
Y-Teens

BENNETT, SHERIL HARPER
Likes swimming,
Horse back riding, and cooking

BeVIER, CHARLES D.
Collects Coins
Likes hunting and fishing

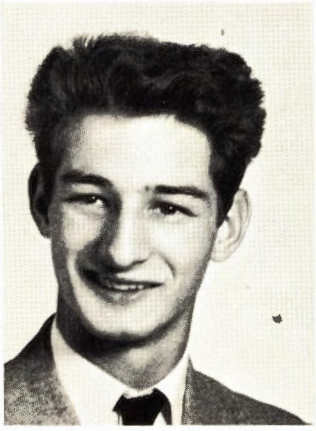

BICKFORD, CHARLES A.

BIELECKI, LUCILLE J.
Honor Society
Madrigal Choir
Bible Club
Dramatics Club

BODKIN, JUDITH I.
Honor Society
Madrigal Choir
Easterner Staff
Senior B Play

Forest Parke Library and Archives - Capital Area District Libraries

BOLAN, JUDITH A.
G.A.A.
Y-Teens
Future Nurses

BOND, CARL DAVID
Honor Society
Baseball
French Club
Homeroom Officer

BOOHER, CAROL A.
Madrigal Choir

BOUGHTON, BARRY
Honor Society
HI-Y
Homeroom Officer
Debate

BOWMAN, BETTY ANN
Future Nurses
Volleyball Club

BRADMAN, DOUGLAS
Bowling Club
Likes hunting, fishing,
Winter sports

BRIGGS, MARTHA JANE
Band
Bible Club
Ushers Club
G.O. Collector

BROWDER, MARTHA J.
G.A.A.
French Club
Y-Teens

BROWERS, PATRICIA-ANN
Homeroom Treasurer
G.O. Collector

BROWN, DAVID E.
Cross-Country
Track
Varsity Club
Captain of Cross-Country
Team

BROWN, JUDITH A.
Honor Society
G.O. Cashier
Lantern Collector

BROWN, RICHARD W.
Baseball
Homeroom Officer
Enjoy all sports

Forest Parke Library and Archives - Capital Area District Libraries

BUCKBOROUGH, JUDITH H.
Latin Club
Y-Teens
Bowling Club, Girls

BUEHLER, BRENDA KAY
G.A.A.
G.O. Collector
Shakespeare Club

BUFORD, WILLIAM
Student Council
Honor Society
Lantern Staff
Class Officer

BULLOCK, GAREY B.
Cross-Country
Wrestling
Track
Varsity

BURL, LINDA K.
Honor Society
Lantern Staff
Homeroom Officer
J-Hop Chairman

BURNETT, ARTHUR ALLEN
Honor Society
Paint Spashers
Lantern Staff

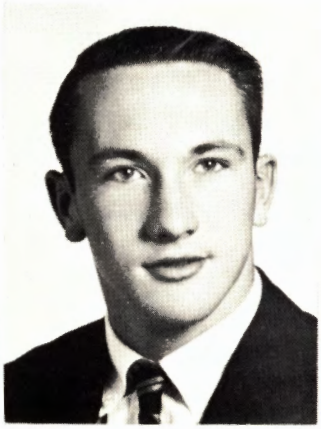

BURNETT, JOHN WAYNE
Football
Wrestling
Band

CANNARILE, ROSE
Honor Society
Bowling
Head cashier for G. O. Lantern
Student School Treasurer

CARLSON, ROBERT P.
Likes Photography

CARVER, JOHN L.
Band
Orchestra
Speech

CHAPMAN, THOMAS J.
Varsity Club
Likes outdoor sports

CHRISTY, REBECCA ANN
Student Council
Girls' League Board
G.A.A.
Y-Teens

Forest Parke Library and Archives - Capital Area District Libraries

COAN, WILLIAM R.
Porpoise Club
Michigan National Guard
Plans to attend M.S.U.

COLE, JANE ANN
G.A.A.
Y-Teens
Homeroom Officer
G.O. Collector

COLLETT, JANET MARIE
Y-Teens
Ushers Club
Bowling Club, Girls
G.O. Collector

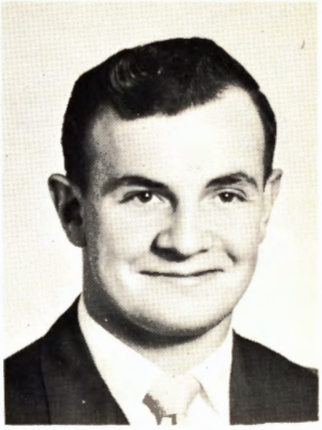

COLOSKY, FLOYD D.
Junior Varsity Baseball
Likes cooking, roller skating,
Plans to be a chef

COOPER, LARRY
Customizing and building rods
Wrestling

CORBETT, DAWN I.
G.A.A.
Madrigal Choir
Homeroom Officer

CORDTZ, JANET B.
G.A.A.
Y-Teens
G.O. Collector

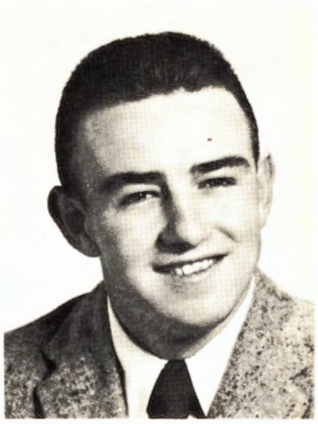

COSPER, EUGENE
Madrigal Choir
Boys Glee Club
Likes hunting and fishing

COX, DONALD S.
Homeroom Officer
Likes hunting and fishing

CREYTS, DON STAFFORD
Student Council
Honor Society
Latin Club
Varsity Club

CROSSER, FRANCES LANELL
G.A.A.
Cheerleaders
Mermaids
Homeroom Officer

CULPEPPER, TOMMY G.
Likes drawing, reading, music

Forest Parke Library and Archives - Capital Area District Libraries

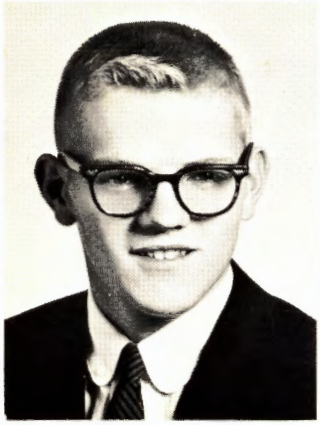

CULVER, TIMOTHY D.
Swimming
Porpoise Club
Debate

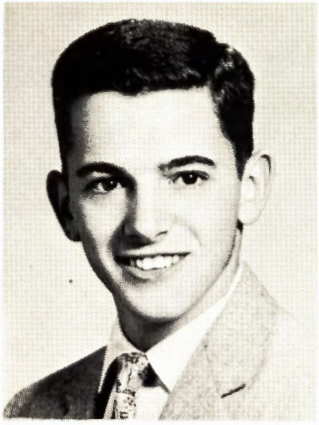

CUMMINGS, ELDON W.
Latin Club
Bible Club

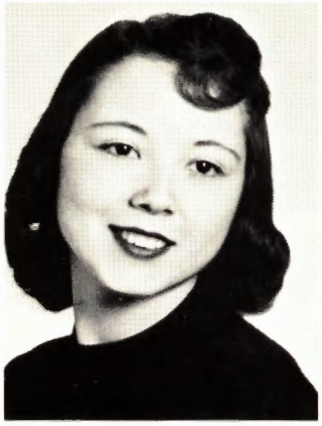

CURTIS, SALLY A
Ushers Club
Homeroom Officer
G.O. Collector

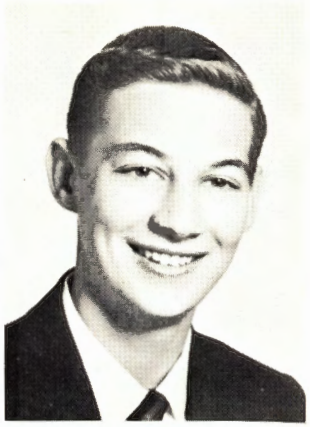

CUSHMAN, DENNIS K.
HI-Y
Bowling Club
Homeroom Officer
Likes hunting and fishing

CUTTER, CAROLYN
G.A.A.
Bible Club
Bowling Club
Commercial Course Student

DANBY, LINDA L.
Honor Society
Girls' League Board
Latin Club
Y-Teens

DARDEN, BARBARA
Easterner Staff
Speech
G.O. Collector
Likes Sports and Music

DARKEN, SUZANNE
Y-Teens
Bowling Club, girls
G.O. Collector
Likes Sports and music

DAUBER, JUDITH L.
Likes swimming,
Horseback riding and
Cooking

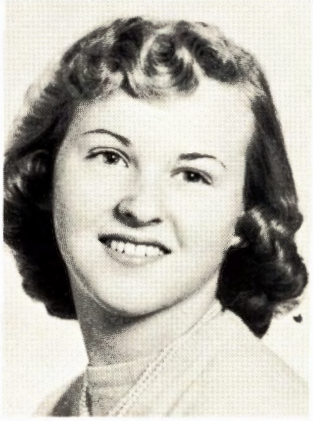

DAVIS, KATHERINE FERCHO
Tennis
Homeroom Officer
G.O. Collector

DEAKINS, JANET M.
Honor Society
Orchestra
French Club
Music Appreciation Club

DeBRABANDER, JAMES
Wrestling
Baseball
Homeroom Officer

Forest Parke Library and Archives - Capital Area District Libraries

DIETZ, GERALD

DeLONG, MARY ANN
G.A.A.
Latin Club
Y-Teens
Bowling Club. Girls

DePRIEST, DORIS G.
G.A.A.
Bible Club
Work on Co-op.

DERHAMMER, DAWN A.
G.A.A. (Pres.)
Easterner Staff
Sr. Activities Chairman

DeYOUNG, DIXIE L.
Student Council
Paint Splashers
Lantern Staff
Homeroom Officer

DILLINGHAM, DOLORES D.
G.A.A.
Spanish Club
Y-Teens

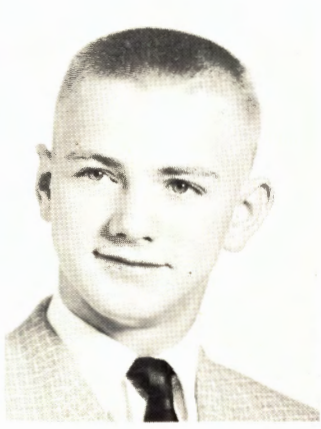

DIMOND, RUSSELL P.
Homeroom Officer
Likes Printing

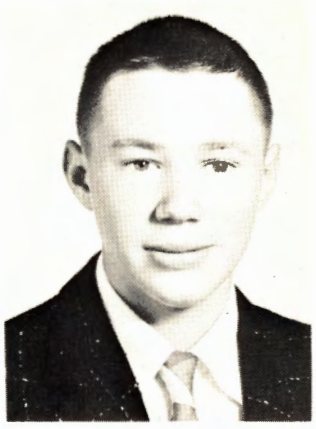

DIXON, ROBERT LEE
Bowling Club

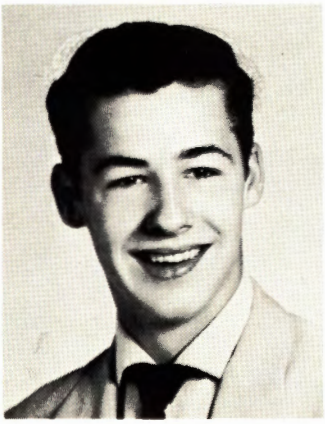

DODGE, GENE H.

DOLESKE, SANDRA SUE
Honor Society
G.A.A.
Y-Teens
Bible Club

DOMAGALSKI, ELEANOR A.
Student Council
G.A.A.
Paint Splashers
Homeroom Officer

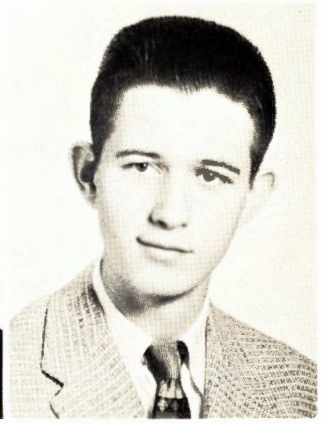

DOUGLAS, LEE V.
Honor Society
French Club
Spanish Club
Easterner Staff Editor

Forest Parke Library and Archives - Capital Area District Libraries

DOWNS, JULANE
Girls' Glee Club
Y-Teens
Bible Club
G.O. Collector

DRUMM, ANITA MARIE
G.A.A.
Bible Club
Likes ice skating

DUDLEY, SHARON RAE
G.A.A.
Girls' Glee Club
Y-Teens
Homeroom Officer

DUNHAM, RICHARD S.
Track
Band
Music Appreciation Club
Porpoise Club

DURBIN, CONNIE S.
Madrigal Choir
Latin Club
Future Nurses

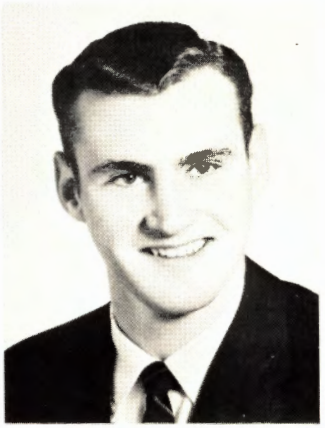

EARLEY, JACK D.
Madrigal Choir
Homeroom Officer

EBEL, VERN G.
Likes roller skating

EDWARDS, CAROL ANN
Student Council
G.A.A.
Bowling Club, girls
Homeroom Officer

EGLESTON, LOIS
Homeroom Officer

EISFELDER, JACQUE L.
Swimming
Porpoise Club
Homeroom Officer
Likes swimming

ENGLISH, MARION F.
G.A.A.
Y-Teens
Likes all water sports,
Painting

ERIKSEN, ROGER J.
French Club
Homeroom Officer
Likes to go hunting

Forest Parke Library and Archives - Capital Area District Libraries

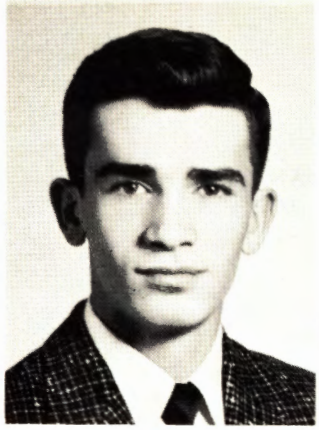

ESSARY, EDSEL E.
Speech
Co-op.

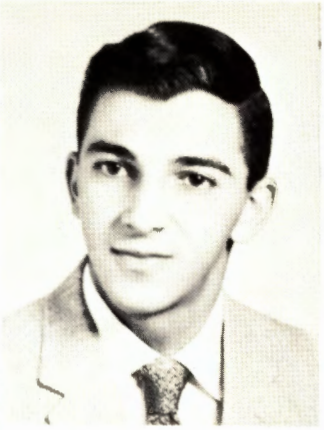

ESTFAN, BERNARD T.
Baseball
Hi-Y
Homeroom Officer

EVANS, NANCY LEE
Honor Society
Y-Teens
Lantern Staff
Representative at large

EYESTONE, JACQUELINE R.
Bible Club
Homeroom Officer
Likes Sewing

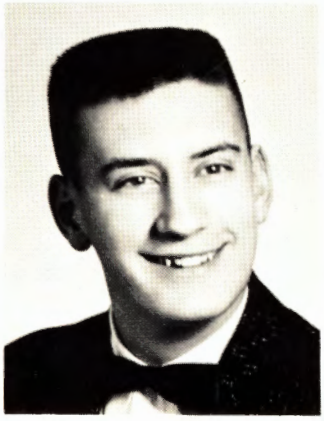

FALK, WILLIAM H.
Bowling Club
Likes hunting, fishing, golf, And swimming

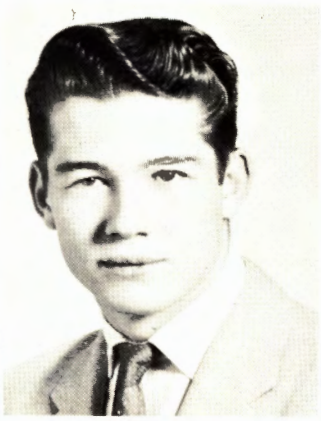

FARR, WAYNE L.
Easterner Editor
Likes Hot-rodding

FEHER, MARILYN
Honor Society
G.A.A.
Band
Bowling Club

FERGUSON, JUDITH ANN
Bible Club

FIGY, ROBERT
Cross-Country
Varsity Club
Bowling Club

FILLION, CAROL AUNGST
Band
Lantern Cashier

FLADSETH, F. ROBERT

FOLTZ, NANCY L.
Bible Club
Ushers Club
Mermaids
Speech

Forest Parke Library and Archives - Capital Area District Libraries

FORSYTH, JUDITH ANN
Honor Society
Girls' League Board Pres.
G.A.A.
Mermaids

FOURNIER, JANET K.
Class Officer
G.O. Collector
Hobby is making dolls

FREEMAN, JANET G.
Honor Society
Bible Club
Ushers Club
Badminton Club

FREEMAN, RONALD C.
Hi-Y
Likes hunting and sports

FRENCH, ANDREW A.
Bowling Club
Naval Reserve
Likes building model boats

FRESE, PAUL E.
Bowling Club
Paint Splashers
Homeroom Officer

FULK, JUDITH ANN
G.A.A.
Ushers Club
Bowling Club
G.O. Collector

GARDNER, BEN RICHARD
Golf
Hi-Y
Homeroom Officer

GATES, JUDY L.
G.A.A.
French Club
Y-Teens
Easterner Staff

GAUDARD, DON W.
Student Council
Honor Society
Cross-Country
Latin Club

GAULT, JOAN E.
Honor Society
Madrigal Choir
Y-Teens
Homeroom Officer

GERARD, BEVERLY
Speech
Collects Stamps

Forest Parke Library and Archives - Capital Area District Libraries

GIDDINGS, JAMES
Madrigal Choir
Bible Club
Homeroom Officer

GILL, PAT
Girls' League Board
Latin Club
Y-Teens
Homeroom Officer

GILLETTE, CHARLES
Likes cars
Co-op Student

GILLILAND, GARY
Football
Bowling Club
Homeroom Officers

Senior A Class Officers are: Mike Penner, President; Jim Potter, Vice President; Barbara Beadle, Secretary; Bill Buford, Treasurer.

GILLUM, RONALD
Football
Track
Football Club
Homeroom Officer

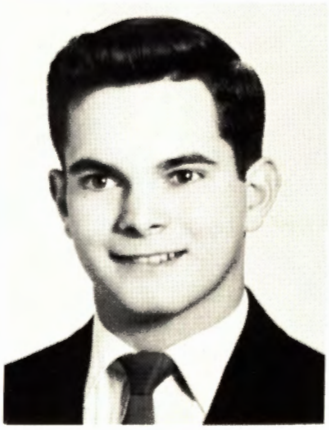

GILMORE, RICHARD
Hi-Y Club
Bible Club
Bowling Club
Homeroom Officer

GLEASON, BARBARA
Student Council
G.A.A.
Cheerleaders
Y-Teens

GOEDERT, JERRY LEE
Honor Society
Cross-Country
Track
Latin Club

Forest Parke Library and Archives - Capital Area District Libraries

GOETSCH, JEAN
G.A.A.
Cheerleaders
Latin Club
Homeroom Officer

GOETSCH, LORETTA

GOODMAN, SHARON
Madrigal Choir
Girls' Glee Club
Class Officer
Enjoys music

GOODRICH, MARGARET
Honor Society
G.A.A.
Homeroom Officer
Sr. Activities Chairman

GRAHAM, BETTE MARIE
G.A.A.
Madrigal Choir
Y-Teens
Homeroom Officer

GRANT, PATRICIA A.
Honor Society
G.A.A.
French Club
Sr. Activities Chairman

GREGUREK, FRANK
Cross-Country
Likes bowling

GROENLEER, SANDRA
G.A.A.
Spanish Club
Future Teachers
Library Staff

GRONNER, STEVE
Student Council
Honor Society
Lead in Senior B Play
National Merit Scholarship

GROVES, GLORIA ANN
G.A.A.
Bowling Club, girls
Girls' Basketball Club

GUNN, DUANE
Boys' Glee Club
Likes Radio and T.V.

HALSEY, SANDRA L.
Student Council
Honor Society
Madrigal Choir
Homeroom Officer

Forest Parke Library and Archives - Capital Area District Libraries

HAMILTON, FAY
G.A.A.
Paint Splashers
Easterner Staff
Likes Art, Sports

HARDIN, DICK K.
Honor Society
Band
J.E.T.S.
Music Appreciation Club

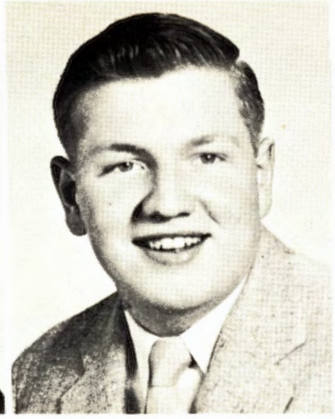

HATTER, WAYNE K.
Easterner Staff
Speech
Likes wood working

HAYNES, ALDIENE
G.A.A.
Y-Teens
Bowling Club, girls
G.O. Collector

HEFFNER, ANNE
Honor Society
G.A.A.
Latin Club
Lantern Staff

HEIN, DORIS A.
Easterner Staff
Reporter for Easterner Staff
Likes to write

HELMER, STEWART E.
Interested in Printing
Likes sports

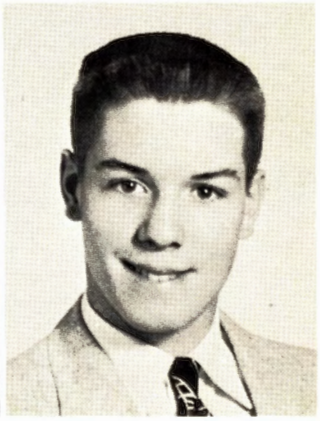

HEPPINSTALL, JAMES L.
Band
Bowling Club

HERBERT, CHARLES
Honor Society
Sr. Activities Chairman
Debate
Boy's State

HICKS, AMANDA
Honor Society
G.A.A.
Latin Club
French Club

HIGHFILL, LAVERNE
G.A.A.
Bible Club
G.O. Collector
Likes swimming

HILL, ROSS A.
Porpoise Club

Forest Parke Library and Archives - Capital Area District Libraries

HILLIARD, SHIRLEY
Honor Society
Girls' League Board
Dramatics Club
Homeroom Officer

HOFFNER, LLOYD L.
Bowling Club
Homeroom Officer

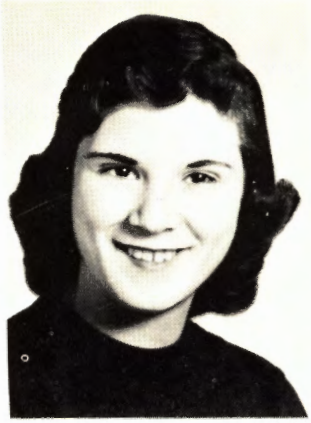

HOLCOMB, MARY LOU
G.A.A.
Y-Teens
Bible Club

HOLDER, RALPH B.
Homeroom Officer
Likes cooking

HOLMES, NANCY C.
Bible Club
Future Nurses
Paint Splashers
Likes Drawing and painting

HORNBECK, LOIS

HOSFORD, LESTER K.
Likes to collect match-books

HOSKINS, GARY JAY C.
Band
Orchestra
Bible Club
Homeroom Officer

HOUGH, CAROLEE ANN
G.A.A.
Ushers Club
Likes sewing, horseback riding

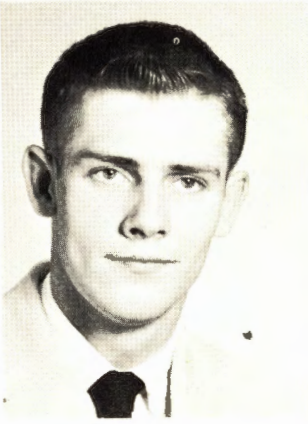

HOUGH, DONALD W.
Cross-Country
Track
Swimming
Varsity Club

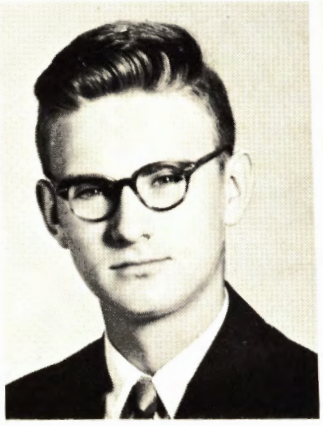

HOWELL, JOHN N.
Honor Society
Band
Latin Club
Homeroom Officer

HUDSON, LORETTA
Class Officer
Girls' Glee Club Pres.

Forest Parke Library and Archives - Capital Area District Libraries

HUGHES, DEANNA D.
Bible Club
Likes to read

HULCE, CAROLE
Girls' Glee Club
Bible Club
Ushers Club
Easterner Staff

HUMMEL, LAWRENCE P.
Madrigal Choir
Homeroom Officer

HUNT, DIANE
G.O. Collector
Co-op. Student

JACKSON, EMERY E.
Football
Football Club
Paint Splashers

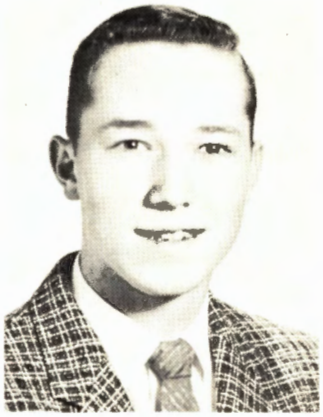

JANES, NORBERT R.
Latin Club
Hi-Y
Homeroom Officer
Likes math and science

JARVIS, DAVID R.
Likes to hunt and fish

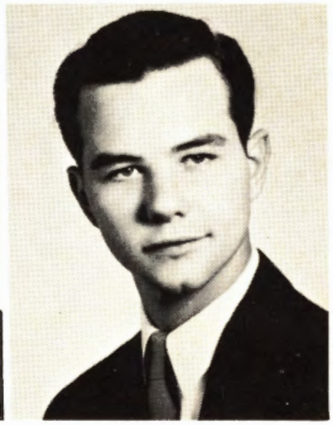

JOHNSON, LARRY
Band
Orchestra
Music Appreciation Club

JOHNSON, VIRGINIA DAWN
G.A.A.
Y-Teens
Bowling Club, girls
Homeroom Officer

JONES, DAVID ALAN
Likes the out-of-doors

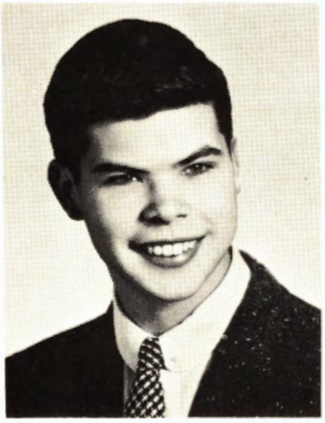

JULIEN, PAUL F.
Hi-Y
Lantern Staff
Homeroom Officer
Likes Music

KARES, DOUG
Baseball
Homeroom Officer
Likes sports

Forest Parke Library and Archives - Capital Area District Libraries

KAHRES, RUTH ANN
Student Council
Honor Society
French Club
Homeroom Officer

KEILHOLTZ, DAVID L.

KIESER, COLLEEN
Student Council
Honor Society
Representative at large
Sr. Activities Chairman

KEYES, SHARLA G.
Madrigal Choir
Bible Club
Future Nurses
Likes Music

KIEL, MELVIN G.
Likes hockey
Rhythm and Blues Music

KILLEBREW, CAMILLE
Latin Club
Speech
College Prep. Student

KNIGHT, EVELYN
G.A.A.
Girls' Glee Club
Y-Teens

KOSHNICK, BARBARA A.
Student Council
Madrigal Choir
Cheerleaders
Mermaids

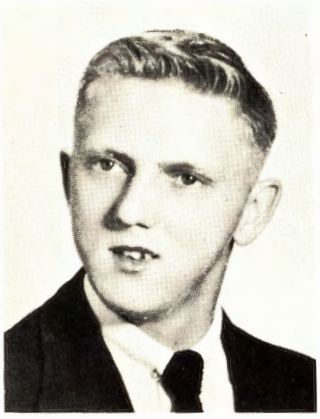

KOSLOSKI, FERRIS E.
Baseball
Homeroom Officer

KYBURZ, CAROLYN JEAN
Honor Society
Girls' League Board Pres.
French Club
Lantern Staff

LaFRAUGH, ROGER D.
Likes weightlifting, golf, Fishing

LAMBRACHT, IRENE H.
Student Council
Girls' League Board
Latin Club
French Club

Forest Parke Library and Archives - Capital Area District Libraries

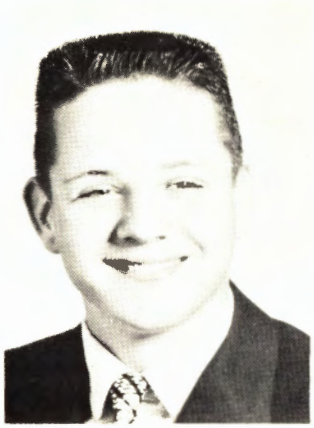

LANGSTAFF, CHARLES R.
Likes hunting, fishing, Water sports

LAPP, CAROLYN
Future Nurses
Easterner Staff
Homeroom Officer
Likes baking

LARSEN, SANDY
Y-Teens
Ushers Club

LICKFELT, BOB
Band
Madrigal Choir
Bible Club

LOFTON, JUANITA
Future Nurses
Easterner Staff
Speech
Likes reading, cooking

LOTT, MARILYN KAY
G.A.A.
French Club
Y-Teens
Homeroom Officer

MAJKOL, JOHN
Weightlifting Club
Likes Hot-rods, sports cars

MANN, RICHARD J.
Likes hunting and fishing
Industrial Course

MARCUS, VIRGINIA
Honor Society
Bible Club
Homeroom Officer
J-Hop Chairman

MARTIN, GERALD W.
Bowling Club
Likes swimming and hunting
College Prep. Course

MARTZKE, DELORA
G.A.A.
Band
Bowling Club, girls
Homeroom Officer

MATTHIESEN, KAY A.
Student Council
Homeroom Officer
J-Hop Chairman

Forest Parke Library and Archives - Capital Area District Libraries

MAY, JUDY
Girls' Glee Club
Latin Club
Bible Club
Debate

MAYES, MARILYN J.

McALLISTER, JERRY
Baseball
Likes fishing and swimming

McAVOY, RICHARD H.
Homeroom Officer
Likes cars

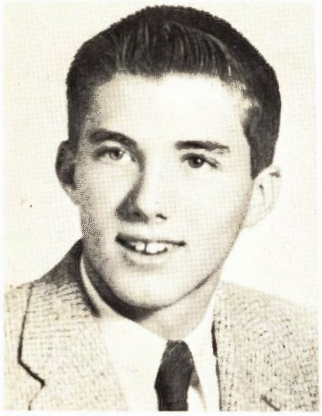

McCALLY, FRED
Likes cars, hunting, fishing
Sports

McCONNELL, PATRICIA ANN
Girls' Glee Club
Likes to play the piano and singing

McKAY, JOYCE E.
French Club
Spanish Club

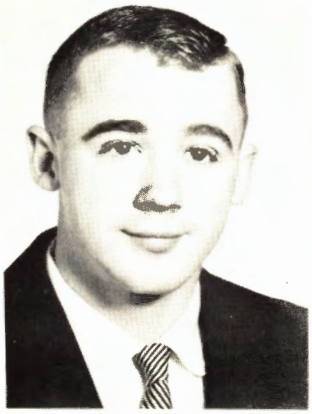

McKILLOP, MORTIMER J.
Student Council
Varsity Club

McKIMMY, MOLLIE
Bible Club
Likes bowling and reading

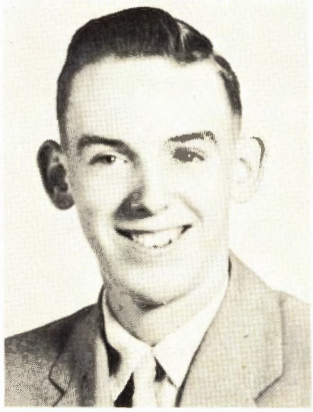

MENKE, RICHARD L.
Bible Club
Porpoise Club
Art Club

MEREDITH, REX
Likes guns

MILLER, JEAN ANN
Student Council
Girls' League Board
Orchestra
Spanish Club

Forest Parke Library and Archives - Capital Area District Libraries

MILLER, SHARON LYNN
G.A.A.
Bowling Club, girls
Paint Splashers

MITCHELL, DORRIS
Girls' Glee Club
Homeroom Officer
G.O. Collector

MIXON, WANDA L.
Madrigal Choir
Girls' Glee Club
Easterner Staff

MOLES, SAUNDRA SUE
Bible Club
Future Nurses
Speech

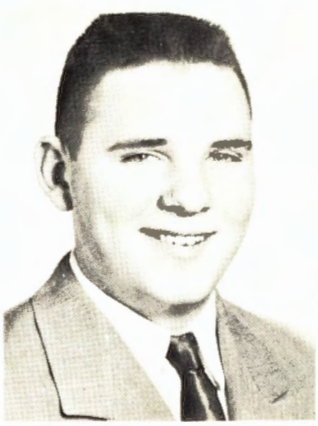

MONTAVEN, GENE RAYMOND
Likes Photography

MORGAN, JACK E.
Student Council
Hi-Y

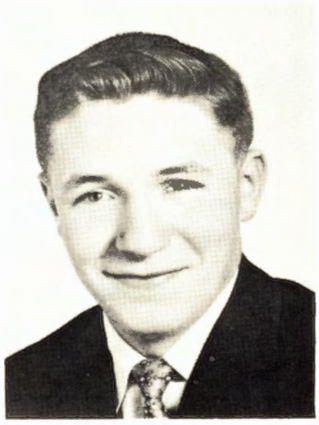

MORRISON, RODGER J.
Student Council
Class Officer
Representative at large
J-Hop Chairman

MOULTON, KERN
Student Council
Honor Society
Track
Band

MULLEN, WILLIAM E.
Track
Homeroom Officer

NARMORE, MARGARET
G.A.A.
Y-Teens
College Preparatory Course

NIHART, GENE
Football
Basketball
Baseball
Homeroom Officer

NOBACH, NANCY
French Club
Y-Teens

Forest Parke Library and Archives - Capital Area District Libraries

NOBLE, KEN
Student Council
Honor Society Pres.
Hi-Y
Debate

NOLL, MARY
Girls' Glee Club
Ushers Club
Bowling Club
Future Nurses

NORBERG, MARIE
Paint Splashers
College-Preparatory Student
Likes Art

NORDGREN, JAMES
Honor Society
Tennis
Hi-Y
J.E.T.S.

NOWALL, SHARON
G.A.A.
Bible Club
Ushers Club
Bowling Club

NOYCE, SUZANNE
Student Council
Honor Society
Bible Club
Homeroom Officer

NULF, JACKIE
G.A.A.
Bible Club
Mermaids
Homeroom Officer

OAKLEY, BEVERLY
G.A.A.
Y-Teens
Mermaids
Co-op

OBENOUR, JANICE
Honor Society
Orchestra
Bible Club
Music Appreciation

OEMING, ANN
Girls' Glee Club
Collects Records
Likes Roller Skating

OLMSTEAD, JANET
Commercial Course Student

ORVIS, ELAINE
Likes sewing
Likes to collect crocheted articles
Academic Course

Forest Parke Library and Archives - Capital Area District Libraries

Senior Play

SEVENTEENTH SUMMER

Jack Duluth.....S. Gronner

Angie Morrow.....V. Wick

Mrs. Morrow.....S. Whitson

Mr. Morrow.....C. Herbert

Kitty Morrow.....S. Weikel

Also

J. Tyson R. Morrison

L. Danby J. Bodkin

Forest Parke Library and Archives - Capital Area District Libraries

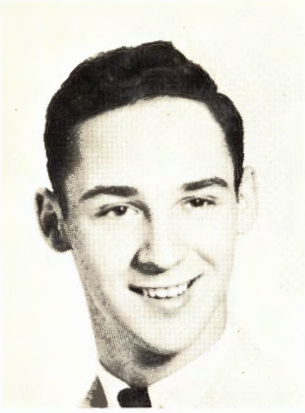

OYER, KENNETH
Student Council
Honor Society
Bible Club
Future Teachers

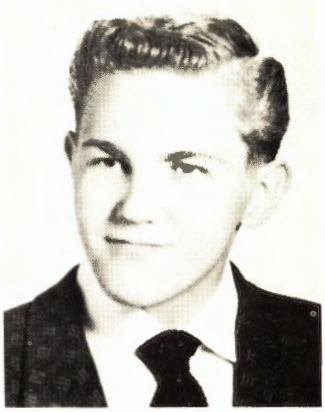

PARK, JERRY FRANKLIN
Band
Orchestra
Homeroom Officer

PARKER, DAVID
Wrestling
Track
Bowling Club
Likes weight lifting

PARKHURST, HARLA
G.A.A.
Homeroom Officer
Y-Teens
Likes skating

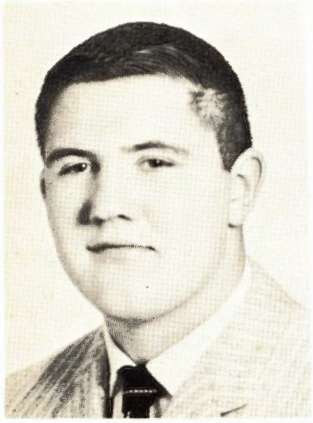

PARKS, FRED
Football
Basketball
Wrestling
Homeroom Officer

PARKS, SANDRA
Girls' Glee Club
Ushers Club
Speech
Likes to sing

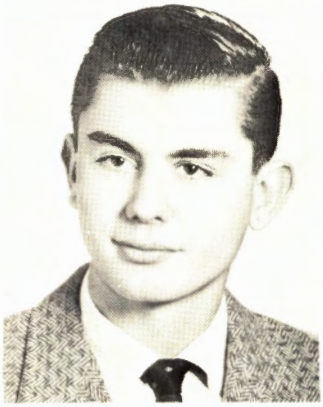

PARRY, JAMES
Bowling Club
Paint Splashers
Likes skin diving

PARSONS, BRUCE
Hi-Y
Enjoys boat racing
Porpoise Club

PARTLOW, ROBERT
Likes swimming and skating
Academic Student

PASCHAL, ROBERTA
Student Council
Honor Society
Madrigal Choir
Latin Club

PATTERSON, DIANE
Homeroom Officer
Commercial Student
Secretary to assistant principal

PATTERSON, MARY
Honor Society
Latin Club
Dramatics Club
Homeroom Officer

Forest Parke Library and Archives - Capital Area District Libraries

PATTERSON, PATTIE
Bible Club

PECK, CHARLENE
Y-Teens
Music Appreciation Club
Likes cooking

PELTIER, CARLA
Y-Teens
Speech
Co-op Student

PENNER, MICHAEL
Honor Society
Basketball
President of Hi-Y
President of Student Council

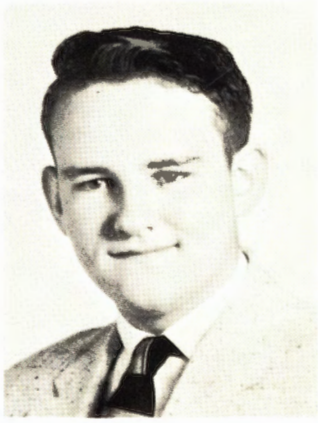

PENROSE, BILL
Band
Likes hunting and fishing

PENTECOST, LAURA
G.A.A.
Girls' Glee Club
Co-op

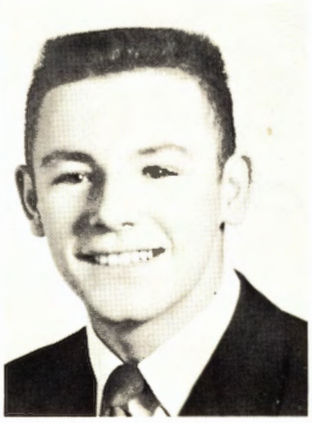

PERFITT, CLARE
Bowling Club
Porpoise Club
Likes weight lifting

PETERSEN, LUCILLE
G.A.A.
Bible Club
Speech

PETTINGER, JOHN
Training for Tool and Die Making

PETTIT, LYNDA
G.A.A.
Bible Club
Homeroom Officer
G. O. Collector

PICKEN, GERALD
Football
Wrestling
Varsity Club

PIERCE, CARLE
Track
Swimming
Homeroom Officer

Forest Parke Library and Archives - Capital Area District Libraries

POTTER, DOUGLAS
Paint Splashers
Lantern Staff
Homeroom Officer
Sr. Activities Chairman

POTTER, JAMES
Student Council
Honor Society
Lantern Staff
Class Officer

POWELL, ROBERT
Likes hunting and fishing

POWERS, ELAINE

PREMOE, DIANNE
G.A.A.
Y-Teens
Mermaids
Paint Splashers

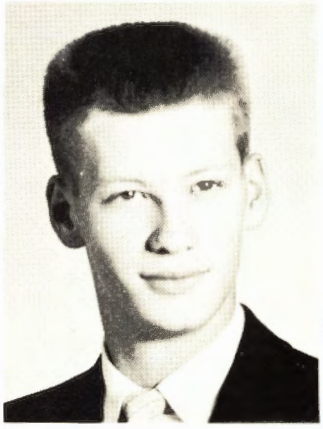

PRIDE, RICHARD
Football
Varsity Club
Hi-Y
Football Club

PROWDLEY, TOM
Likes Woodworking

PURDY, JUDY
Bowling Club
Lantern Staff
G.O. Collector

QUANDT, NANCY
Student Council
Honor Society
Girls' League Board
G.A.A.

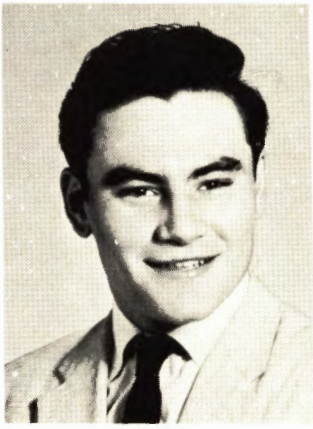

QUINTIERI, TONY
Football
Bible Club
Football Club

QUINTIERI, MARY
Latin Club
Bible Club
Future Nurses
Likes swimming

RAHL, CAROL
Bible Club
Homeroom Officer
Collects records

Forest Parke Library and Archives - Capital Area District Libraries

RANKIN, DESSIE P.
Girls' Glee Club
Easterner Staff
Speech

RAPSON, CAROL
G.A.A.
Spanish Club
Y-Teens
Bowling

RARDEEN, DUANE
Likes hunting and boating

RASUSSEN, RON
Hi-Y
Homeroom Officer
Likes hunting, fishing
Plans to be engineer

READ, MARGARET
G.A.A.
Bowling Club
Likes horseback riding
Academic Course

REASONER, BROOKE
Madrigal Choir
French Club
Dramatics Club
Music Appreciation Club

REINHARD, KENNETH
Football
Cross-Country
Track
Likes hunting, fishing

REISER, ANN
G.A.A.
Concert Band
Latin Club
Music Appreciation

RETZLOFF, JIM
Honor Society

REYNOLDS, VERA
Bible Club
Likes to roller skate

RICHARD, CHARLENE
G.A.A.
Girls' Glee Club
Bowling Club
Easterner Staff

RICHARD, VIRGINIA
Honor Society
G.A.A.
Mermaids
Sr. Activities Chr.

Forest Parke Library and Archives - Capital Area District Libraries

ROBBINS, CALVAN
Football
Wrestling
Varsity Club
Football Club

ROSSI, JANET S.
G.A.A.
Tennis
Latin Club
Future Teachers

ROWE, JEAN
G.A.A.
On Co-op
Likes sewing and playing accordion

ROWLEY, GAEL
G.A.A.
French Club
Paint Splashers
Lantern Staff

RUBINO, TOM
Wrestling
Likes hunting and
Water skiing

RUBY, SANDRA

RUSSELL, MARY JANE
Orchestra
Bible Club
Music Appreciation Club
Likes music

RUTH, CAROL ANN
Y-Teens
Paint Splashers
Homeroom Officer
Likes music

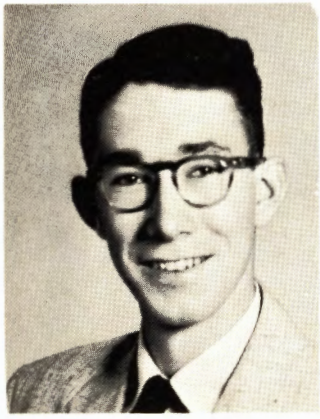

SANDERS, BILLY JOE
Likes Cars
Has plans for Armed
Services

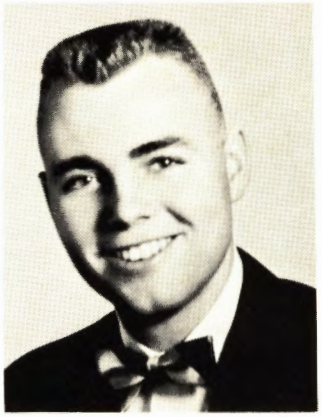

SANDERS, DAVID A.
Hi-Y
Homeroom Officer
Likes Hunting, Fishing

SANDERS, SAMUEL
Co-op student
Likes basketball
Likes hunting, fishing

SANDERSON, PHYLLIS
G.A.A.
Concert Band
Homeroom Officer
Commercial Course

Forest Parke Library and Archives - Capital Area District Libraries

SCHABERG, DOLORES
Cheerleader
Spanish Club
Y-Teens
Homeroom Officer

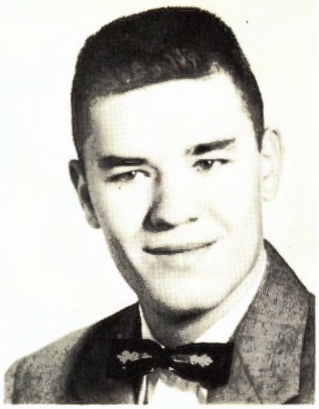

SCHMITZ, LEE W.
Member of Naval Reserves

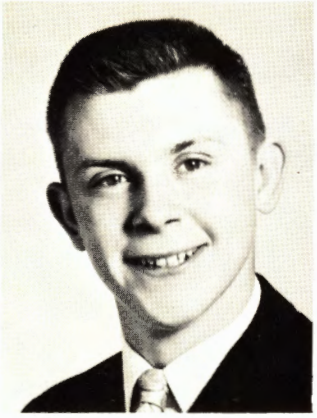

SCHWENKMEYER, DICK
Future Teachers
Paint Splashers
Homeroom Officer
Likes golf, bowling

SCHWICHTENBERG, DOLLY A.
Likes Roller Skating

SELING, SANDRA KAY

SENZIG, MIKE
Football
Wrestling
Football Club
Homeroom Officer

SEWARD, JOYCE ANN
G.A.A.
Bowling Club
Likes Sports

SHERMAN, CAROLYN
Honor Society
Cheerleader
Y-Teens
Homeroom Officer

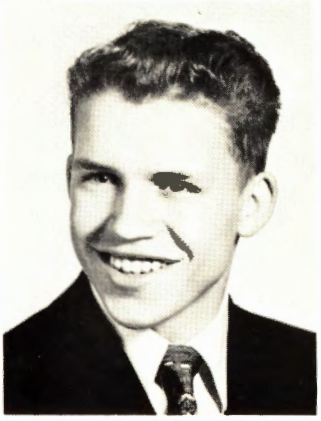

SHERMAN, LLOYD A.
Likes archery and hunting

SILKY, CAROL
G.A.A.
Y-Teens
Bible Club
Bowling Club

SILVERMAN, PHYLLIS J.
Honor Society
Cheerleader
Lantern Staff
J-Hop Chairman

SLADEK, CAROL
Honor Society
Paint Splashers
Easterner Staff
Sr. Activities Chr.

Forest Parke Library and Archives - Capital Area District Libraries

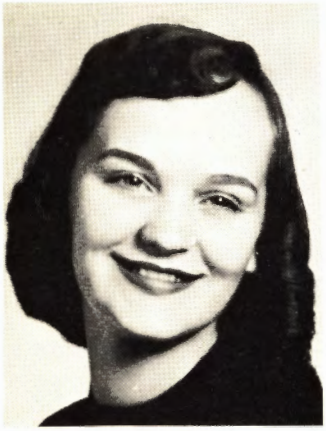

SMARIEGE, SANDRA K.
G.A.A.
Y-Teens
Homeroom Officer

SMITH, BEVERLY
G.A.A.
Y-Teens
G. O. Collector
Likes sports

SMITH, DELORES J.
Likes horses
Plays accordian

SMITH, DONALD F.
Likes football and baseball

Heading the Grand March in the J-Hop, "Moonlight Mist", are: Left to right: Judy Bodkin, Jim Potter, Judy Forsyth, and Mike Penner.

SMITH, JANET M.
Co-op student
Likes bowling

SMITH, SHARON KAY
Girls' Glee Club
Ushers Club
G. O. Collector

SMITH, TERRY R.
Student Council
Bowling Club
Lantern Staff
Easterner Staff

SMITH, WAYNE W.
Band
Orchestra
Homeroom Officer

Forest Parke Library and Archives - Capital Area District Libraries

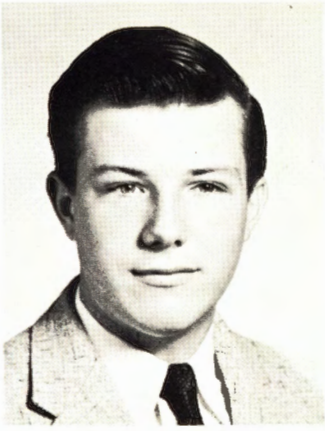

SPEER, WILLIAM A.
Member of Naval Reserve
Likes printing

SPOONER, PATRICIA J.
Easterner Staff
Likes dancing, fishing and swimming

SPRINGSTEAD, GEORGIADEL
Bible Club
Likes Roller Skating

STACKABLE, EDWARD
Likes working on cars

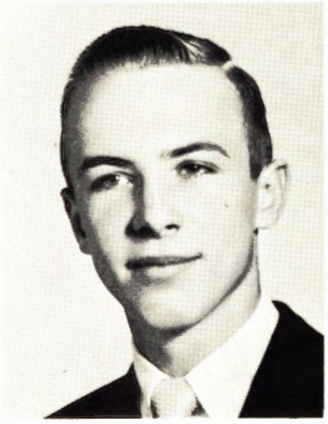

STANEK, RICHARD
Student Council
Honor Society
Hi-Y
Homeroom Officer

ST. CLAIR, BETTY JOAN
Paint Splashers
Easterner Staff
Likes horse back riding

STEPHENS, SYLVIA
Student Council
Honor Society
Madrigal Choir
French Club

STOUT, SHARON KAY
Likes painting and piano playing

STRAUS, LINDA C.
Likes swimming
Likes needle work
Commercial Student

STRAUSER, SHARON E.
Likes cards, records, skating, writing and traveling
Plans to be office worker

SUMMERS, FRANCES
G.A.A.
Spanish Club
Y-Teens
Bowling Club

SUMMERS, JANET M.
G.A.A.
Tennis
Madrigal Choir
Bible Club

Forest Parke Library and Archives - Capital Area District Libraries

SWEITZER, CHUCK G.
Music Appreciation Club
Radio Club
Likes electronics

SYLVESTER, SHARON L.
G.A.A.
Y-Teens
Mermaids
Likes swimming

TAYLOR, CAROL
Student Council
Honor Society
Madrigal Choir
Homeroom Officer

THEISEN, LOUISE C.
Collects records
Likes reading

THIES, SALLY A.
G.O. Collector
Likes to swim
Hopes to become secretary

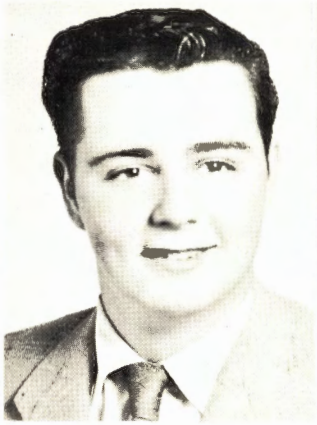

THOMAS, JAMES L.
Works as Mechanic
Likes working on cars
Likes hunting

THOMAS, SHIRLEY A.
Debate
Speech
G.O. Collector

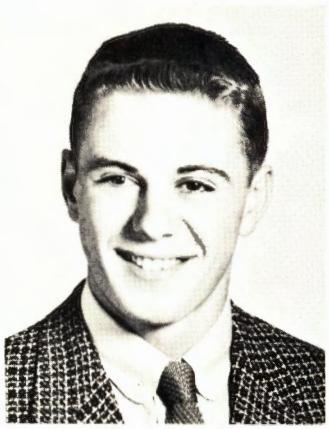

THOMAS, BILL
Student Council
Swimming
Porpoise Club President

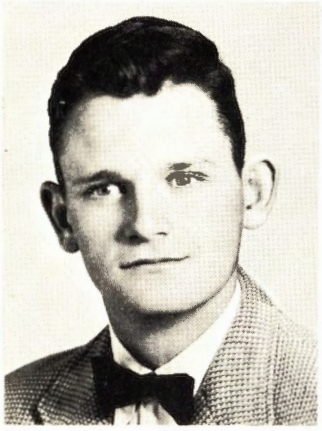

THOMAS, VERNON DALE
Likes sports
Collects model cars and airplanes

THOMPSON, JERRY A.
French Club
Bible Club
Easterner Staff
Boys' Glee Club

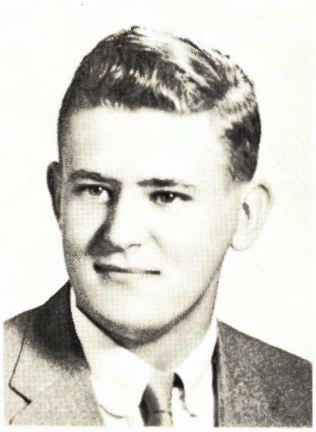

THOMPSON, MYRL
Student Council
Lantern Staff
Homeroom Officer
Honor Society

TRENTHAM, GAIL
G.A.A.
Latin Club
Homeroom Officer
Plans to be a Nurse

Forest Parke Library and Archives - Capital Area District Libraries

TYSON, JIM
Honor Society
Swimming
Senior-B Play

USCHUK, CAROL
G.A.A.
Y-Teens
Homeroom Officer

VALJEAN, GLORIA ANN
G.A.A.
Paint Splashers
Likes art and swimming

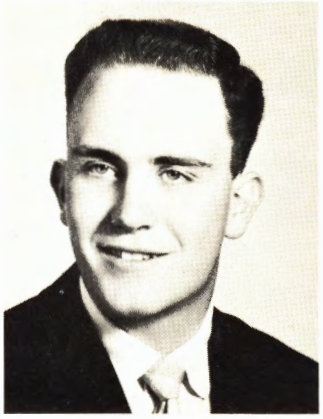

VANDER VELDE, PHILIP
Honor Society
Track
Hi-Y

VANHAUN, ALICE J.
Likes boating, swimming and dancing
Plans to become beautician

VAN RAALTE, VIRGINIA
G.A.A.
Y-Teens
Bowling Club
Paint Splashers

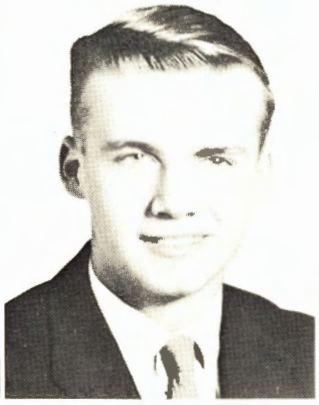

VAN VLIET, FOSTER
Honor Society
Football
Hi-Y
Homeroom Officer

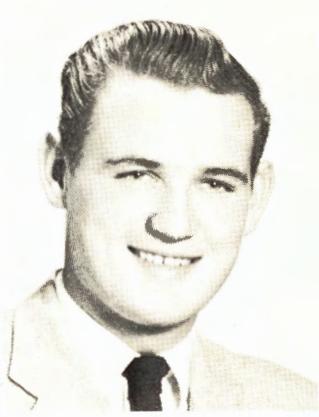

VERPLANCK, ANDREW
Football
Football Club
Bowling Club
Class Officer

WAGNER, PATRICIA
G.A.A.
Bible Club
Ushers Club
Paint Splashers

WALL, HARLAN
Likes hunting and fishing

WALLACE, KAY M.
Honor Society
Bible Club
Paint Splashers
Lantern Staff

WALLACE, JENNIE-LEE
French Club
Paint Splashers
Homeroom Officer
Likes playing piano

Forest Parke Library and Archives - Capital Area District Libraries

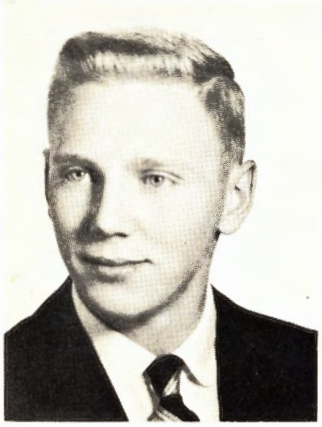

WALKER, JAMES A.
Football
Wrestling
Football Club

WALKER, LLOYD
Wrestling

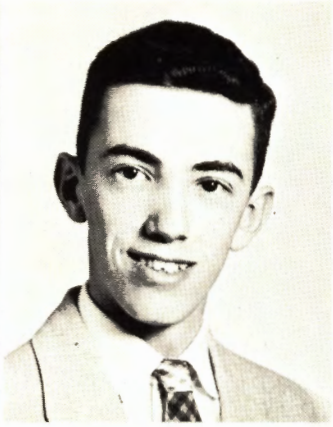

WARD, ROBERT
Bible Club
Radio Club
Likes tennis and swimming

WATSON, JOAN
Girls' Glee Club
Speech
Enjoys oil painting
Collects salt and pepper shakers

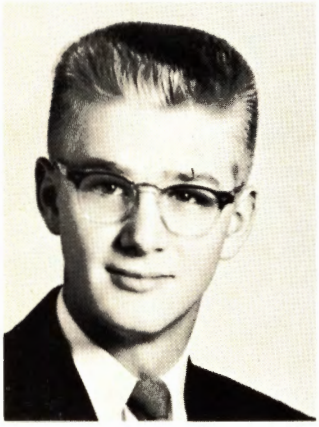

WATT, GERALD
Honor Society
Hi-Y
Homeroom Officer
Sr. Activities Chr.

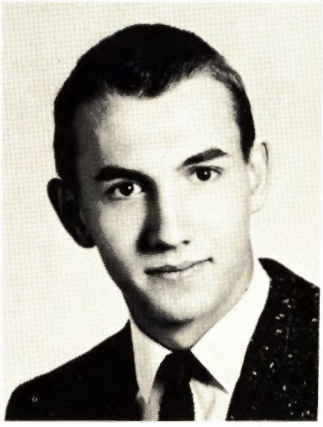

WEAVER, WILLIAM H.
Swimming
Porpoise Club
Likes photography

WEIKEL, SHARON
G.A.A.
Bible Club
Paint Splashers
Senior-B Play

WELCH, LINDA
Homeroom Officer
G.O. Collector
Collects stuffed animals

WESTFALL, JANE
Honor Society
Girls' League Board
G.A.A.
Mermaids

WHIPPLE, ELVIRA
Student Council
Honor Society
G.A.A. President
Spanish Club

WHITSON, SALLY
Girls' League Board
Spanish Club
Representative at large
Sr. Activities Chr.

WICK, VIRGINIA
Honor Society
Madrigal Choir
Musical Appreciation Club
Paint Splashers
Senior-B Play lead

Forest Parke Library and Archives - Capital Area District Libraries

WILKINS, RUTH ANN
Bible Club
G.O. Collector
Likes Painting
Likes crocheting

WILLIAMS, SHIRLEY
Girls' Glee Club
G.O. Collector
Likes Bowling and swimming

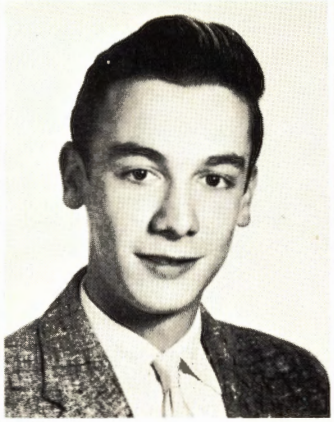

WILLSEY, DAVID
Band
Likes Guns, Archery

WILLYOUNG, BARBARA
G.A.A.
Y-Teens
Future Teachers
Collects records

WILSON, MARTIN
Likes cars
Co-op Student

WILTSE, JUDY
Honor Society
G.A.A.
Commercial Student

WISNER, LOAH JEAN
Bible Club
Likes roller skating and ice skating

WORKMAN, DONNA
Latin Club
French Club
Ushers Club
Paint Splashers

WYGANT, LOIS
Madrigal Choir
French Club
Homeroom Officer
Music Appreciation Club

Forest Parke Library and Archives - Capital Area District Libraries

Forest Parke Library and Archives - Capital Area District Libraries

Senior Activities

Forest Parke Library and Archives - Capital Area District Libraries

ABBOTT, PHOEBE J.
Y-Teens
Class Officer
Home Coming Queen Candidate
Band Queen Candidate

ALBERT, MICHAEL
Fishing
Hunting
Plans to join Army

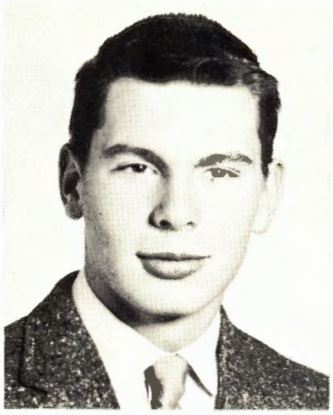

ALLEMAN, BOB DALE
Cross-Country
Wrestling
Bowling Club
Bowling Club, Secretary

ALSPAUGH, CARL D.
Porpoise Club
Likes all sports
Plans to join Navy

ANDERSON, JIM
Football
Basketball
Track
Homeroom Officer

ANDRUS, ANNETTE
G.A.A.
Girls' Glee Club
Class Officer
J-Hop Committee

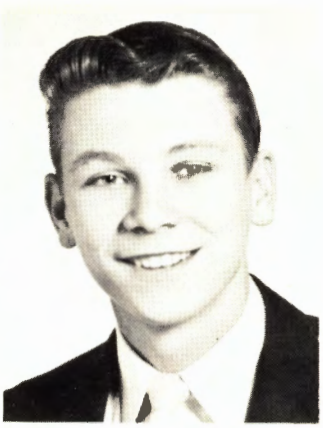

AUSTIN, BRUCE C.
Cross-Country
Wrestling
Likes all sports

BATES, KIM A.
Paint Splashers
Plans to join Navy
Magazine Campaign Secretary
Interested in car repair

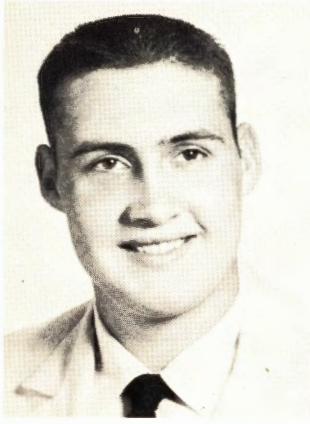

BLIESENER, GARY
Wrestling
Madrigal Choir
Likes swimming

BRUSH, DOROTHY
G.A.A.
Girls' Glee Club
Bible Club
Paint Splashers

BULOCK, JEANNINE
Collects pennies and old coins
Likes to dance and roller skate

CHAFFEE, ED
Likes sports
Printers Club

Forest Parke Library and Archives - Capital Area District Libraries

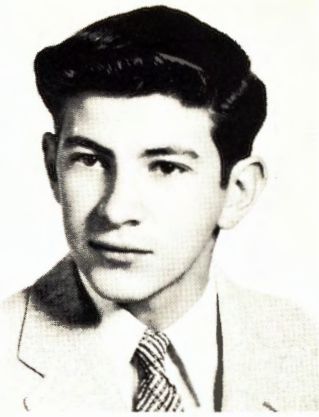

CLEMENTS, FRANK
Likes cars in general
Plans to join Air Force

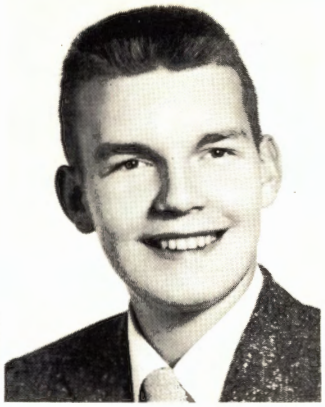

COBB, ROBERT
Band
Works in Cafeteria
Member of Pep Band
Enjoys music

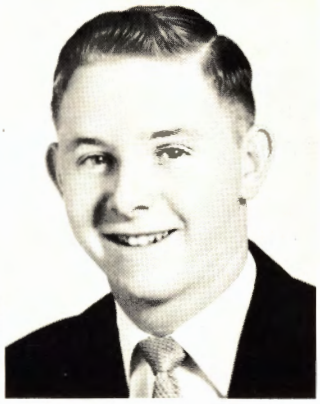

CROWE, DARRELL LESLIE
Band
Orchestra
Magazine Campaign Secretary
Sings in Church Choir

CUMMINGS, DOROTHY ANN
G.A.A.
Y-Teens
Representative at large
J-Hop Chairman

CURRIER, GERALD R.
Band
Enjoys Professional roller skating

DeLINE, ROBERT L.

DENNY, MICHAEL ALLEN
Student Council
Swimming
Varsity Club
Class Officer

DePEW, IOLA
G.O. Collector
Enjoys sewing, cooking, music

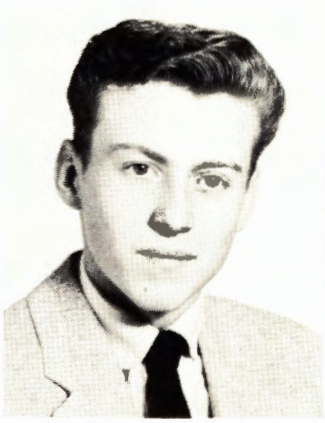

DEZESS, FRANK
Member of Marine Reserve

DIAMOND, LINDA AMME
Enjoys swimming and bowling
Likes to sew and paint

DIEHL, MARJORIE
G.A.A.
Bible Club
Bowling
Lantern Collector

DOLBEE, JACK

Forest Parke Library and Archives - Capital Area District Libraries

DORMER, PATRICIA
Girls' Glee Club
Y-Teens
Paint Splashers
Speech

DUDLEY, KENNETH EUGENE
Football
Basketball
Baseball
Representative at large

EEDY, LARRY D.
Football
Cross-Country
Basketball
Collects Stamps

ELSENHEIMER, PATRICIA ANNE
G.A.A.
Girls' Glee Club
Bible Club
Mermaids

EVANS, RUTH
Girls' League Board
G.A.A.
Dramatics Club
Likes sports

FARMER, RUTH
Student Council
G.A.A.
French Club
J-Hop Chairman

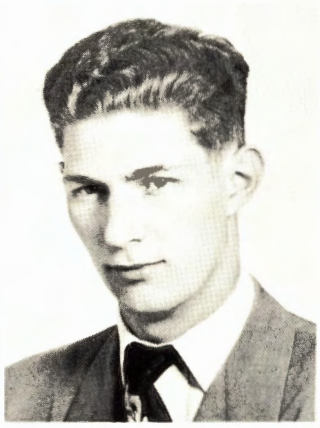

FERRIS, EUGENE LEROY
Cross-Country
Likes hunting and sports
Enjoys art

FORSYTH, JOHN
Student Council
Honor Society
Lantern Staff
Class President

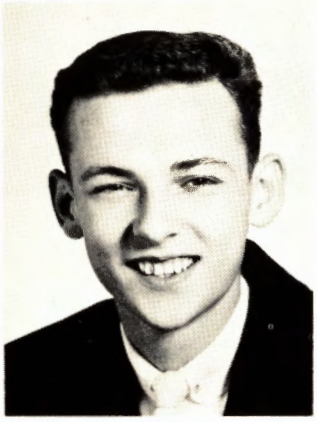

FOSTER, BILL
Student Council
Spanish Club
Class Officer
Enjoys sports and cars

GARDNER, LELAND R.
Enjoys music
Likes to read

GARNEAU, GEORGE
Enjoys swimming and baseball
Likes to hunt

GEISER, KAREN LEE
G.O. Collector
Enjoys traveling

Forest Parke Library and Archives - Capital Area District Libraries

GEORGE, AUDREY JOY
Student Council
Girls' Glee Club
Bible Club
Homeroom Officer

GODWIN, VIRGINIA D.
G.A.A.
Bowling Club
G.O. Collector
Enjoys sports and traveling

HANNA, MARY J.
Enjoys swimming and traveling

HARRIS, WILLIAM
Football
Football Club
Likes to hunt and fish

HARRISON, BARBARA J.
Likes to roller skate
Academic Student

HARTLEY, BEVERLY L.
G.A.A.
Y-Teens
G.O. Collector
Likes all sports

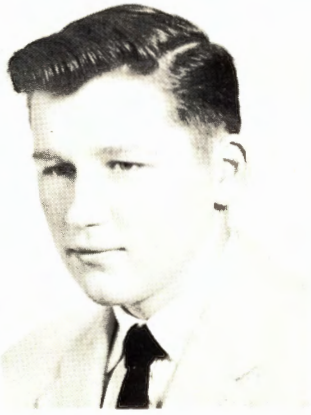

HERNLY, JAMES
Enjoys working on Hot Rods

HIGH, GERALD RODGER
French Club
Likes cars in general
Likes to go hunting

HITCHCOCK, DALE W.
Speech
Boys' Glee Club

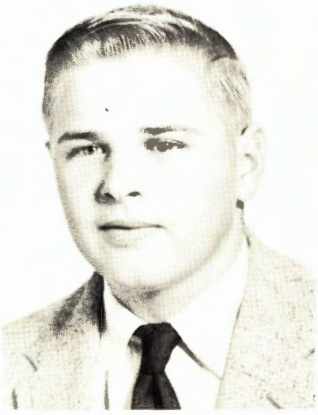

HUGUELET, RICHARD HENRY
Tennis
Madrigal Choir
Likes to hunt and fish
Enjoys all sports

JACKSON, ELEANOR JEAN
G.A.A.
Bowling Club
Mermaids
Locker Collector

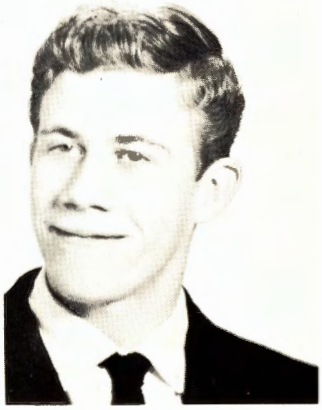

JENKS, RUSSELL ROY
Student Council
Boys' Glee Club
Enjoys working with cars

Forest Park Library and Archives - Capital Area District Libraries

JOHNSON, TOM
French Club
Homeroom Officer

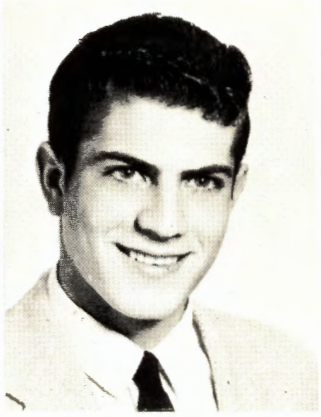

JOLLY, ELDEN EDWARD
Paint Splashers
Likes swimming and bowling

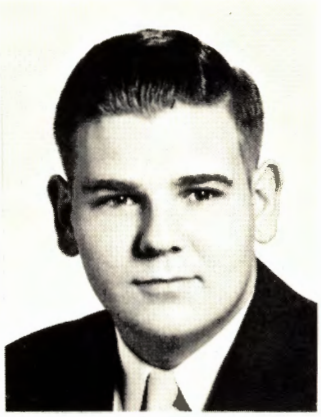

JONES, BILL
Likes to fish and hunt
Speech

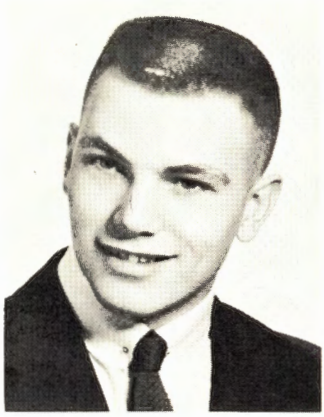

JONES, DALE
Basketball
Baseball
Homeroom Officer
J-Hop Chairman

Enjoying themselves in the Grand March at their J-Hop, Midnight Mood, are students from the January Class of 1958.

KESLER, DARYL L.
Likes to hunt and fish
Enjoys water skiing

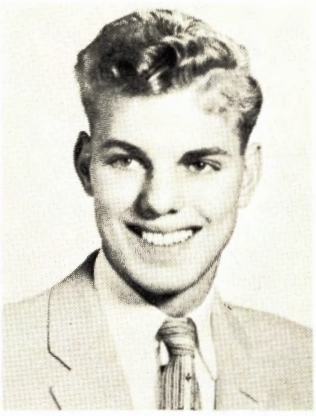

KING, LARRY
Industrial Student

KRUGER, JANICE K.
Student Council
Honor Society
J.Hop Chairman
Madrigal Choir

LAMPMAN, HERB E.
Cross-Country
Basketball
Baseball
Bowling Club

Forest Parke Library and Archives - Capital Area District Libraries

LARSON, LINDA M.
G.A.A.
Y-Teens
Mermaids
J-Hop Chairman

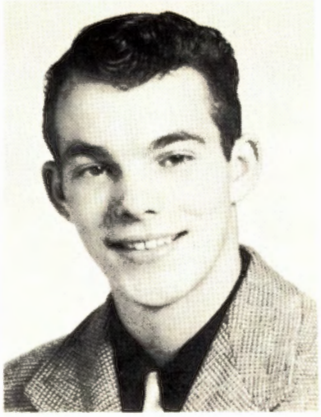

LEE, GARY DUANE
Football
Madrigal Choir
Football Club
Plans to join Navy

LEMM, DONALD B.
Tennis
Band
Orchestra
Plans to join Air Force

LEONARD, CHARLENE A.
G.A.A.
Likes roller skating and ice skating
Enjoys bowling and traveling

The Senior-B class officers are: John Forsyth, President; Phoebe Abbott, Secretary; Aileen Schultz, Treasurer; and Mike Denny, Vice President.

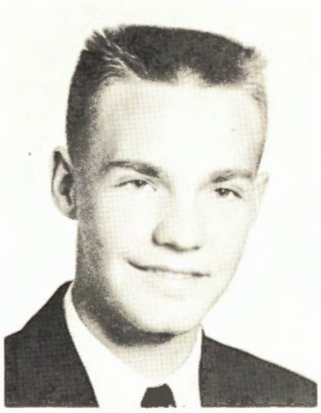

LOMAX, WESLEY
Student Council
Madrigal Choir
Bowling Club
Porpoise Club

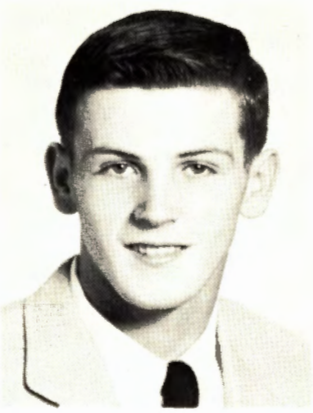

LOTT, CHARLES O.
Football
Swimming
Band
Varsity Club

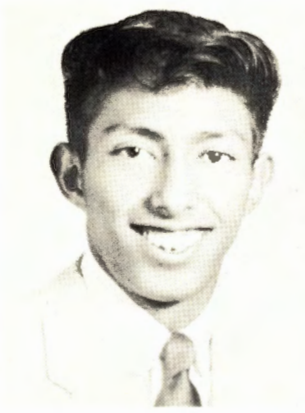

LUIS, GERONIMO
Speech
Boys' Glee Club

MANOR, JEANNE MARIE
Interested in Hospital work

Forest Parke Library and Archives - Capital Area District Libraries

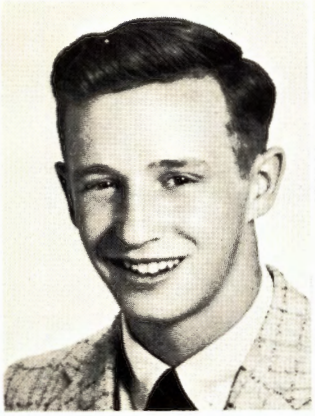

MARSH, ROBERT R.
Enjoys all sports
Industrial Student

MATTHEWS, ROD
Likes cars in general

MC AVOY, PATRICIA CARPER
G.A.A.
Bowling Club
Mermaids

MC CLEAN, PATRICIA ANN
Homeroom Officer
J-Hop Chairman
Co-op. Student

MC COMB, DOUGLAS
Wrestling
Band

MEE, PATRICIA
Girls' League Board
G.A.A.
Bible Club
Mermaids

MELLIOS, GEORGE N.
Likes to make model cars

MEREDITH, ROGER E.
Tennis
Madrigal Choir
Homeroom Officer
Plans to join the Marines

MILLS, ELEANOR ANNE
G.A.A.
Y-Teens
Class Officer
Homeroom Officer

MITCHELL, GERALD J.
Basketball
Baseball
Boys' Glee Club
Speech

MYERS, NAN GRAYE
G.A.A.
Madrigal Choir
Y-Teens
Mermaids

NEQUETTE, DAVID L.
Likes working on cars

Forest Parke Library and Archives - Capital Area District Libraries

NOACK, MARY JO
G.A.A.
Spanish Club
Dramatics Club
J-Hop Chairman

OBERLIN, RICHARD
Likes water skiing and bowling

OEMING, DAVE J.
Track
Band
Varsity Club
Music Appreciation Club

PALLICK, MARIE
Girls' Glee Club

PARKER, JUDITH C.
Orchestra
Girls' Glee Club
Collects records
Academic Student

PETERSEN, DARWIN
Student Council
Tennis
Bible Club
Likes all sports

POLIHONKI, RAY
Football
Wrestling
Varsity Club
Bowling Club

POTTER, CONNIE LOU
Girls' League Board
G.A.A.
Y-Teens
Homeroom Officer

PRINDLE, MARGARET R.
Student Council
Y-Teens
Likes all sports

PULFORD, RICHARD W.
Easterner Staff
Homeroom Officer
Likes mechanical things
Likes printing

REIBLE, JEAN
G.A.A.
Y-Teens
Bible Club
Likes all sports

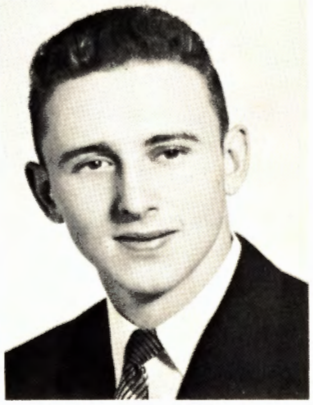

RHOADES, TED
Basketball
Madrigal Choir
Bible Club
Bowling Club

Forest Parke Library and Archives - Capital Area District Libraries

ROBBINS, JOAN
G.A.A.
Y-Teens
Bible Club
Secretarial Course

ROLFE, RICHARD
Bible Club
Homeroom Officer
J-Hop Chairman
Senior B Play

ROUGHT, ROSEMARY
G.A.A.
Archery Club
Secretarial Course

SALAZAR, LEROY
Boys' Glee Club

As sophomores, the girls were excited about their new class rings. As juniors, boys' class rings held their interest. Now seniors, their men captured, the girls proudly wear engagement rings.

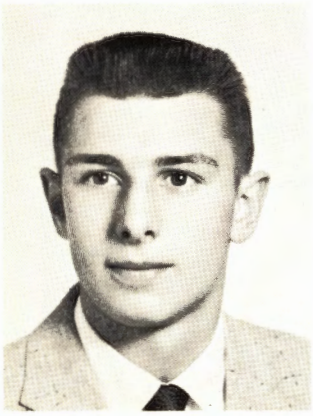

SCHALOW, ROBERT D.
Student Council
Track
Band
Madrigal Choir

SCHULTZ, AILEEN
Student Council
Girls' League Board
G.A.A.
Class Officer

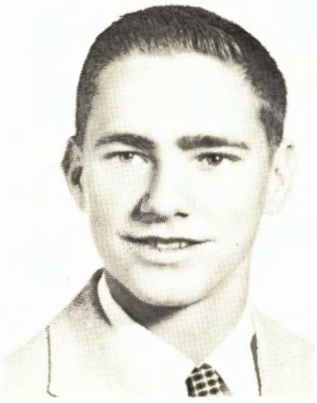

SELL, JERRY
Speech
Printing Club
Likes basketball
$100 Club - high salesman

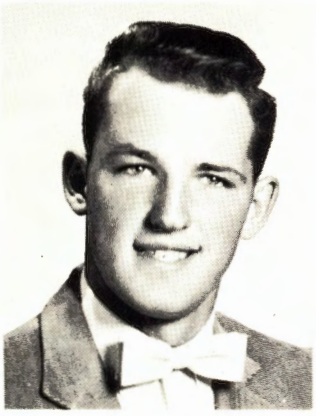

SHORT, KENNETH
Football
Wrestling
Football Club

Forest Parke Library and Archives - Capital Area District Libraries

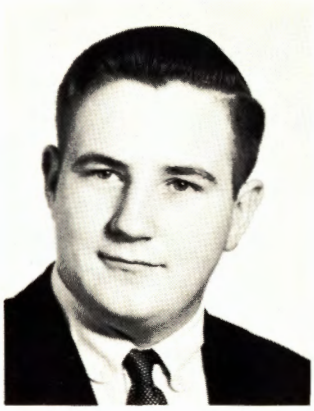

SMITH, DON
Likes art and all sports
Academic Course

SMITH, VIVIAN LEE
Girls' Glee Club
Likes records

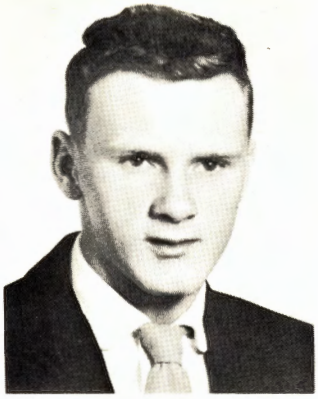

SNYDER, JIM
Football
Basketball
Baseball
Varsity Club

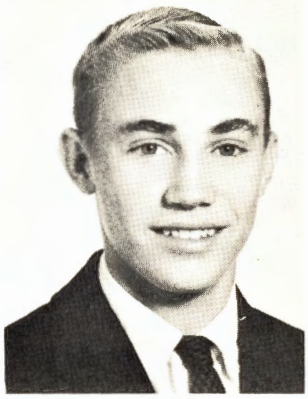

STANTON, PATRICK B.
Golf
Band
Bowling

Performing artificial respiration on a turtle are Mary Ann Worden and Ruth Farmer as John Forsyth and Darwin Petersen watch in amazement. All are members of the cast of the Senior B. Play, **Room for One More.**

STILES, SUZANNE
Girls' League Board
G.A.A.
Homeroom Officer
Representative at large

TEJKL, LUCILLE
Enjoys roller skating

THOMAS, CLINTON
Member of Navy Reserves

TRAVIS, LINDA
G.A.A.
Spanish Club
Bowling Club
Mermaids

Forest Parke Library and Archives - Capital Area District Libraries

VELASQUEZ, JUANITA
G.A.A.
Likes to play records
Likes all sports

VINCENT, MARGO KAY
Girls' League Board
G.A.A.
Y-Teens
J-Hop Committee

WAINRIGHT, LESTER GLENN
Easterner Staff
Likes printing
Likes sports

WASNICH, GLENN
Student Council
Band

WELLS, DEO J.
Student Council
Football Club
Representative at large
Basketball Manager

WHEELER, DUANE M.
Enjoys archery and fishing
Designs model airplanes
Likes chemistry and physics

WICKER, JERRY C.
Basketball
Track
Band
Homeroom Officer

WICKER, LARRY D.
Tennis
Track
Madrigal Choir

WOMBOLDT, SHARON LEE
Bowling Club
Homeroom Officer
J-Hop Chairman
Likes ice skating

WOOD, RICHARD LEE
Football
Wrestling
Football Club

WORDEN, MARY ANN
Girls' League Board
Madrigal Choir
Music Appreciation Club
Senior B Play

ZIESMAN, JANET I.
G.A.A.
French Club
Homeroom Officer
Enjoys ice skating

Forest Parke Library and Archives - Capital Area District Libraries

Senior B Play

Forest Parke Library and Archives - Capital Area District Libraries

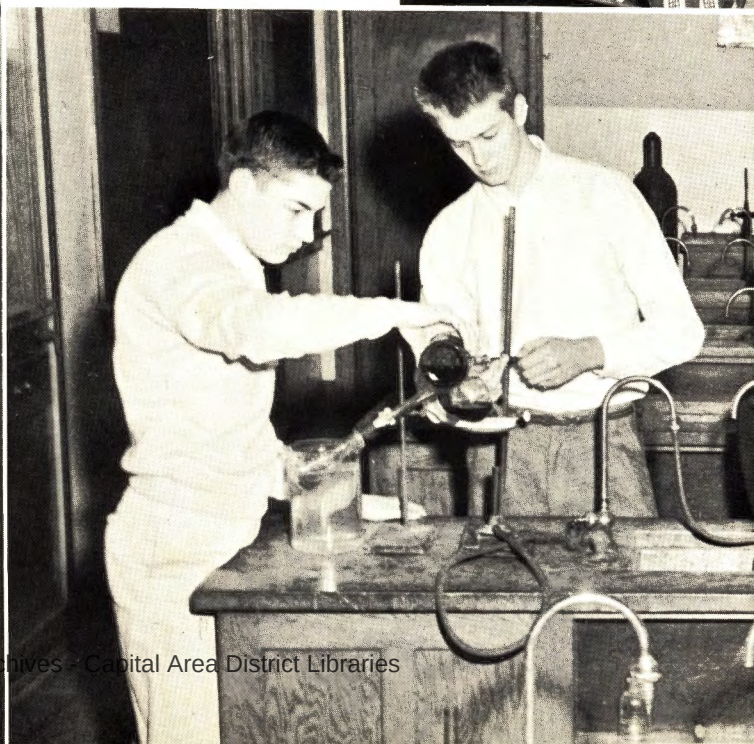

Forest Parke Library and Archives - Capital Area District Libraries

Classroom

Forest Parke Library and Archives - Cambrian Area District Libraries

Vocational Arts

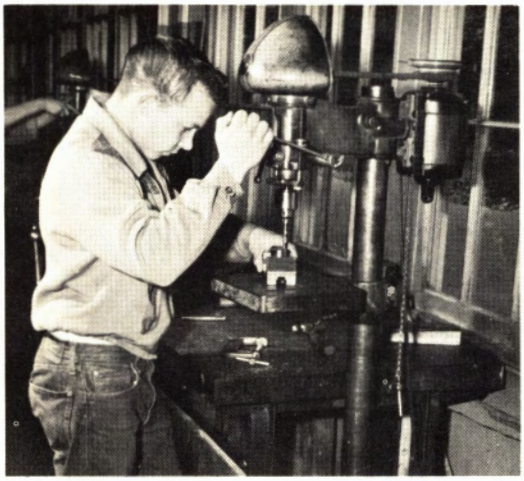

General Mechanics provides an opportunity for skills to be developed in the fine arts of mechanics. B. Ellsworth takes advantage of this opportunity as he works with one of the many fine machines here at Eastern.

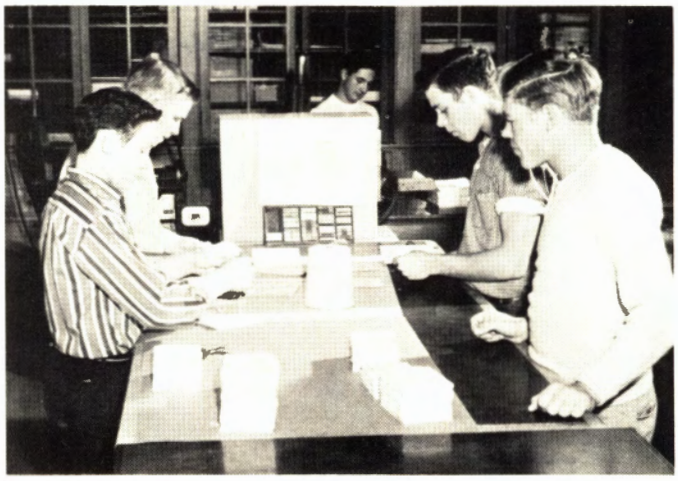

D. Huguelet, B. Portt, B. Wood, E. Chaffed get the products of their handiwork "ready for shipment" in Eastern's printing class.

Look intent, don't they? The interested students in Drafting work to provide a sound basis for scientific and architectural studies.

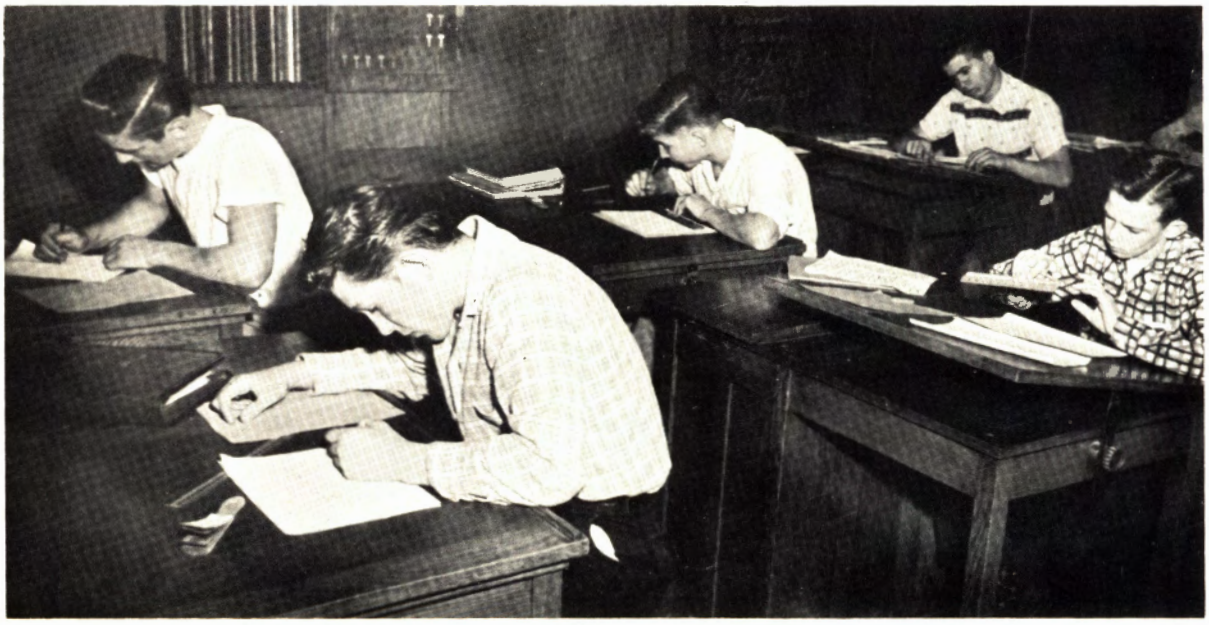

Forest Parke Library and Archives - Capital Area District Libraries

Industrial Arts

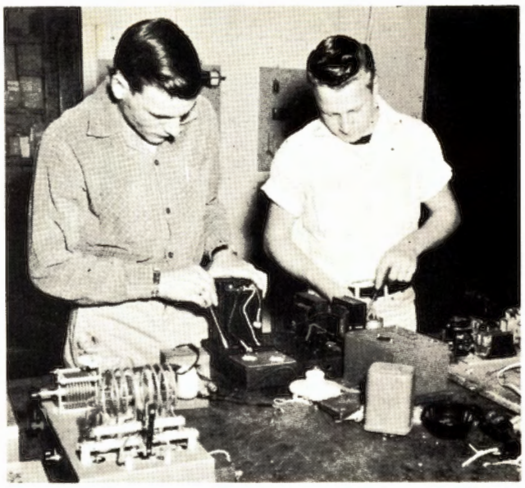

What a mess! Not really. F. Brenke and C. Markham engage in some wiring operations during their study of electricity at Technical High School.

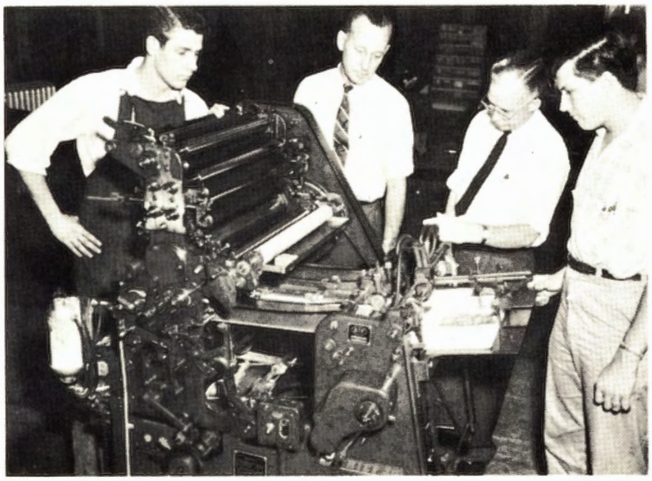

Printing many of the school papers of Lansing is just one of the instructive skills learned by D. Hough and B. Speer in Advanced Printing classes at Technical High School. Mr. Courtnen and H. Norton assist in the operations.

Spacemen from Mars? No, these tech students learn shaping skills in Machine work at Technical High School. Mr. Barnes supervises the work of D. Myers and C. Detering.

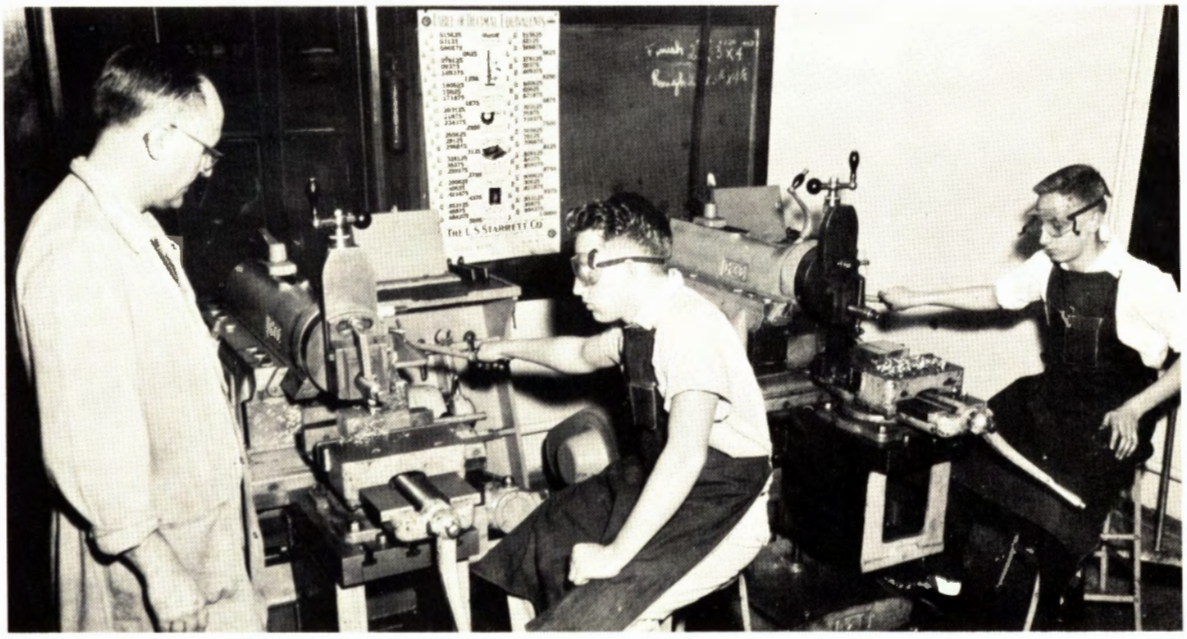

Forest Parke Library and Archives - Capital Area District Libraries

English

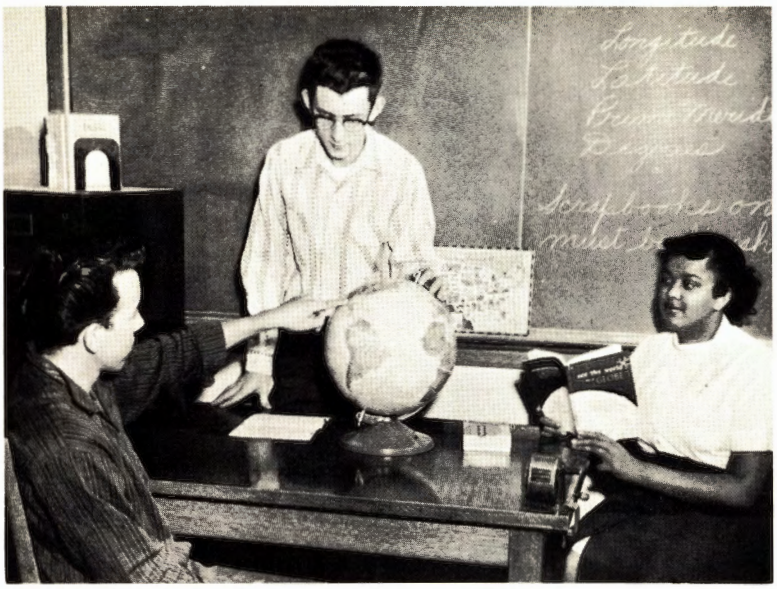

English 3

Reading is an important part of Mrs. Huffman's English 3 class this semester. Their literature interests center around geography as D. Cooper, J. Fanning and J. M. Jackson point out geographical locations they have studied.

English 5

Are we dreaming? No, but Lady Macbeth is. C. Crews portrays Lady Macbeth's famous sleepwalking scene during an English 5 class. The supporting actors are L. Smith and J. Steele.

Advanced Composition

"Who, whose, whom"—Advanced Composition class prepares students for college courses as well as providing instruction in the use of the English language.

Forest Parke Library and Archives - Capital Area District Libraries

Social Science

World History

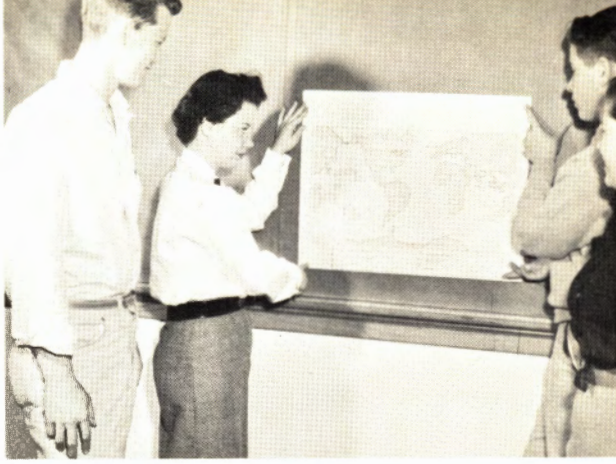

Attention class! World History is the subject as J. Quandt and D. Kuerbitz exhibit a map of the countries of the world as B. Knote and L. Waldek look on.

U.S. History

Current events is a fascinating part of U. S. History I class, as J. Steele describes a troubled area of the world to Mr. Rousseau, K. Mortweet, and D. Womochel.

Government

B. Christy points out interesting facts from THE AMERICAN OBSERVER to her American Government class. The study of current affairs is an important part of a senior's life!

Economics

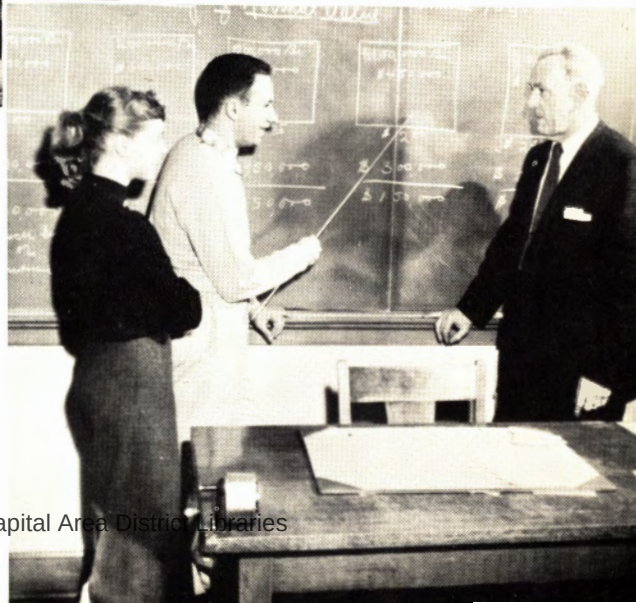

Bushel or a peck—and many other problems are discussed and acknowledged as J. Rammacker, M. Lutvak, and Mr. McCann discuss the economics of our Nation.

Forest Parke Library and Archives - Capital Area District Libraries

Languages

French

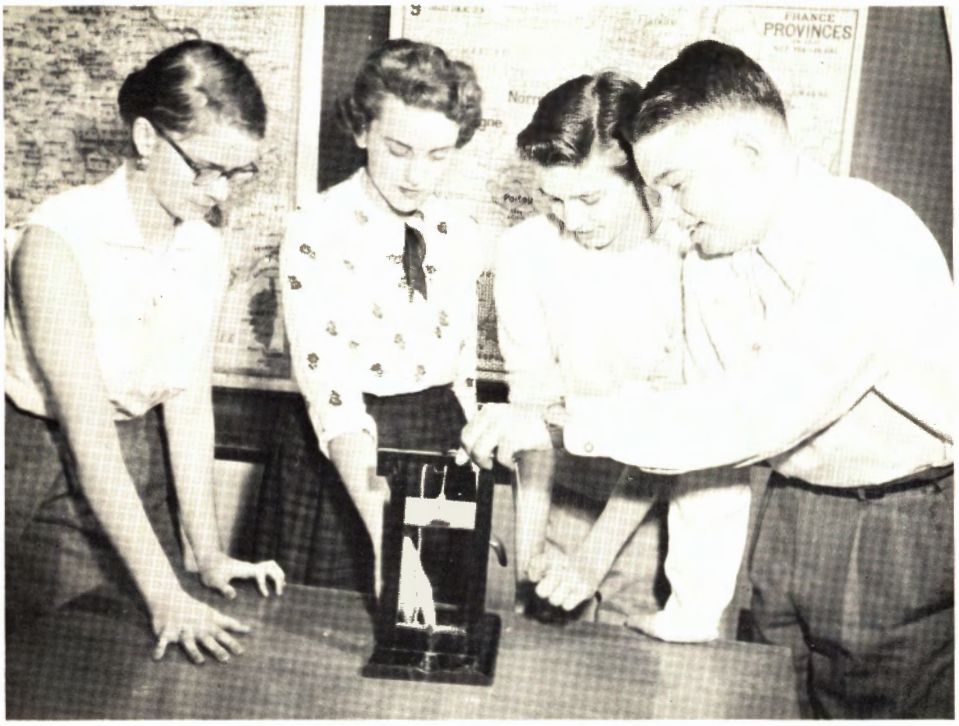

"Careful, it cuts!" L. Collier, M. Gilly, K. Conklin, and R. Danielson as they investigate a model of a French guillotine. Besides learning the fundamentals of the French language, classes enjoy colorful stories of French History.

Latin

Interested in knowing about life and customs of the Roman family, Advanced Latin students J. Howell, N. Quandt, and S. Gronner prepare for the annual Latin Banquet.

Forest Parke Library and Archives - Capital Area District Libraries

Spanish

Through classroom and club activities students learn the customs and language of Spanish speaking peoples. Native dress is modeled by J. Van Dongen and D. Halstead, while J. Forsyth and B. Braun dream about a trip to old Mexico.

Miss Smith

Mr. Sage

Miss Jewell

The language department of Eastern continues to broaden student's appreciation of the cultures of other lands. Mr. Sage phrases a question concerning French geography, Miss Smith points to a miniature example of Roman architecture, while Miss Jewell tells of Spanish customs in the Mexico of today.

Forest Parke Library and Archives - Capital Area District Libraries

Science

Biology

"Focus your microscopes to the third cell layer." J. May and N. Hoyt do just that as T. Skinner lends a helping hand and Mr. Vellanti sees that correct lab procedure is followed.

Chemistry

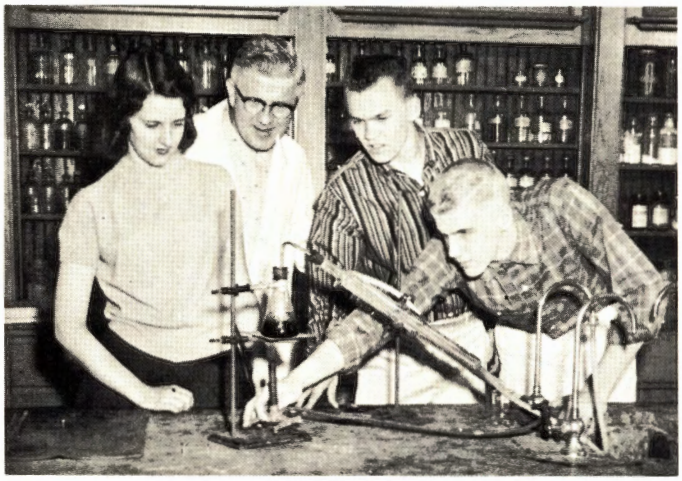

"Are you sure you're distilling water?" Mr. Douglas asks R. Waldren. K. Kraus and T. Schallhorn are ready to jump back if necessary.

Physics

Electricity is just one of the fascinating fields studied by Physics students. Here I. Purchis, D. Wheeler and Mr. Carter watch static electricity being generated with the help of T. Egleston.

Forest Parke Library and Archives - Capital Area District Libraries

Mathematics

Trigonometry

"The cosecant of thirty degrees equals . . . ." Slide rules almost hum in Trigonometry classes as future mathematicians break the Math barrier.

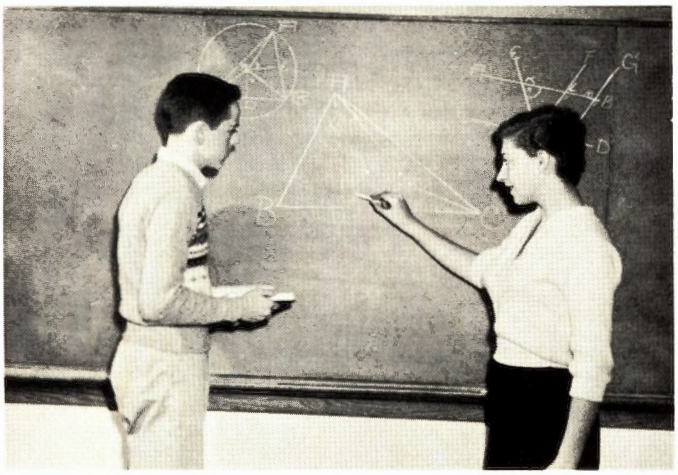

Geometry

Triangle A B C is similar to Triangle C D E . . ." D. Winters finds that the problem isn't so hard after all. It just takes concentration and a little help from L. Weingarten.

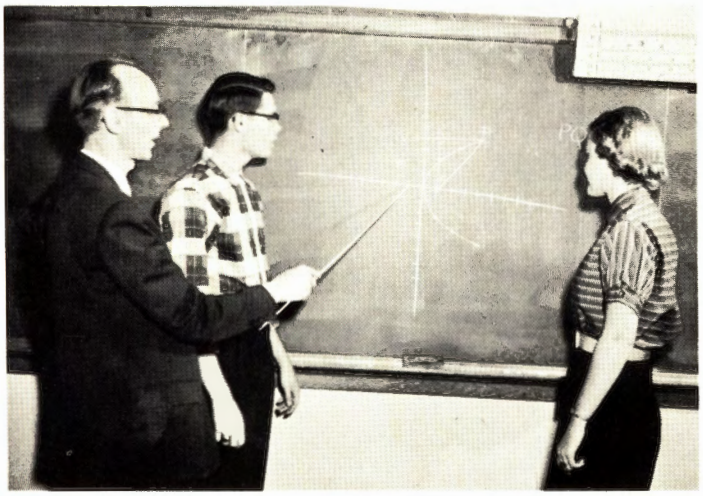

Algebra

What next? B. Swathwood and M. Goodrich listen intently as Mr. Stevenson points out the complicated solution to an Algebra problem in graphing.

Forest Parke Library and Archives - Capital Area District Libraries

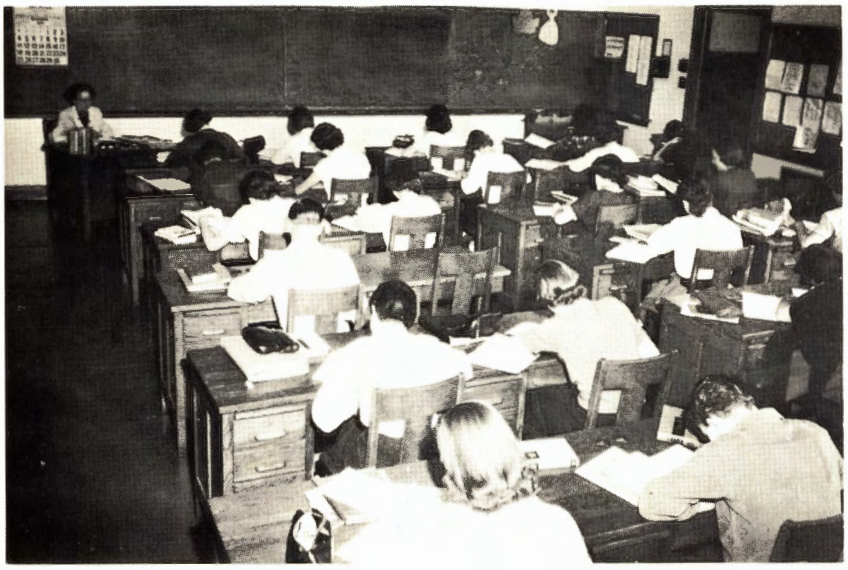

Commercial

Bookkeeping

Numbers, Numbers everywhere . . . Miss Cline's industrious Bookkeeping I class sharpen their minds as they go over their notebooks and learn how to balance their budgets.

Stenography

Practice makes perfect! So L. Bielecki and K. Hummel discover as Miss DeRose checks their Stenography note books.

Typing

What! Watching the keyboard? Well, maybe. Miss Shewchuk's typing class learns a skill which will be very helpful in later life.

Forest Parke Library and Archives - Capital Area District Libraries

Home Economics

Clothing

Threading a needle presents no problem to these gals. P. Cuzner and S. Stokes practice a skillful art as they concentrate on their clothing projects.

Foods

What'll you have? How about a delicate dish prepared by D. Woodman, J. Omstead, D. Parker, and P. Wright in Foods Class? It is guaranteed to be good!

Personal & Social Problems

Just practicing, but it looks real! J. Duncan and K. Larie are bride and groom, and "assisting in the operations" are P. Arnold, B. Svalya, F. Gray, D. Jones, R. Sickles, and S. Helmer.

Forest Parke Library and Archives - Capital Area District Libraries

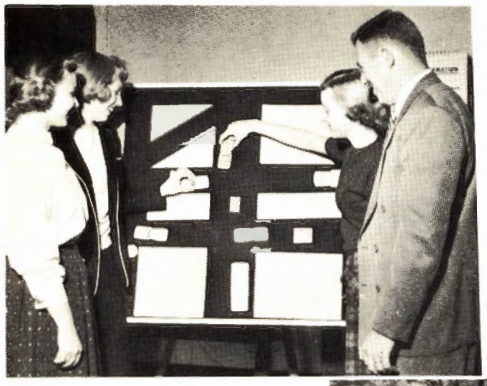

Visual Aids teach an easily understood lesson concerning the finer points of driving.

Driver Education

Learning the inside story of an automobile may prevent a future accident.

Experience is the best teacher.

Future car owners discuss ways to decrease unnecessary wear on tires.

A large amount of time is spent in classroom activity learning correct driving procedure.

Forest Parke Library and Archives - Capital Area District Libraries

Raining outside? Must be, as volleyball is a wet weather friend for the girls in the gym. Both the girls and teachers enjoy playing the game, as it takes ability and co-ordination to do it skillfully.

Physical Education

Up and over . . . For exercise combined with fun and fellowship, physical education classes are hard to beat. The walls of Eastern's gym resound daily to the sounds of friendly competition in athletic contests.

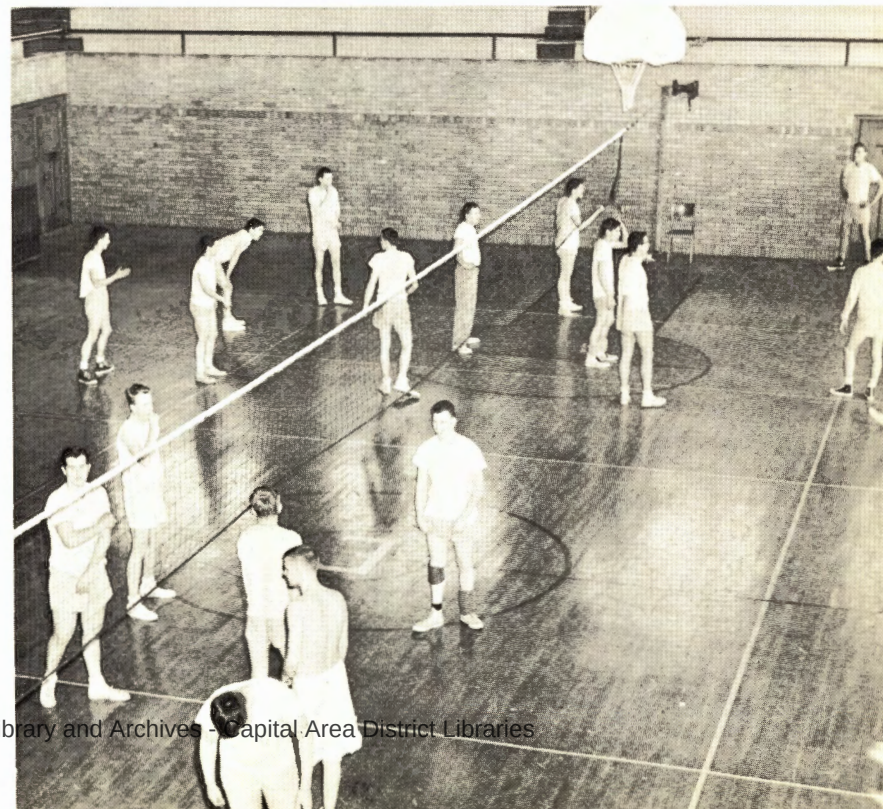

Forest Parke Library and Archives - Capital Area District Libraries

Forest Parke Library and Archives - Capital Area District Libraries

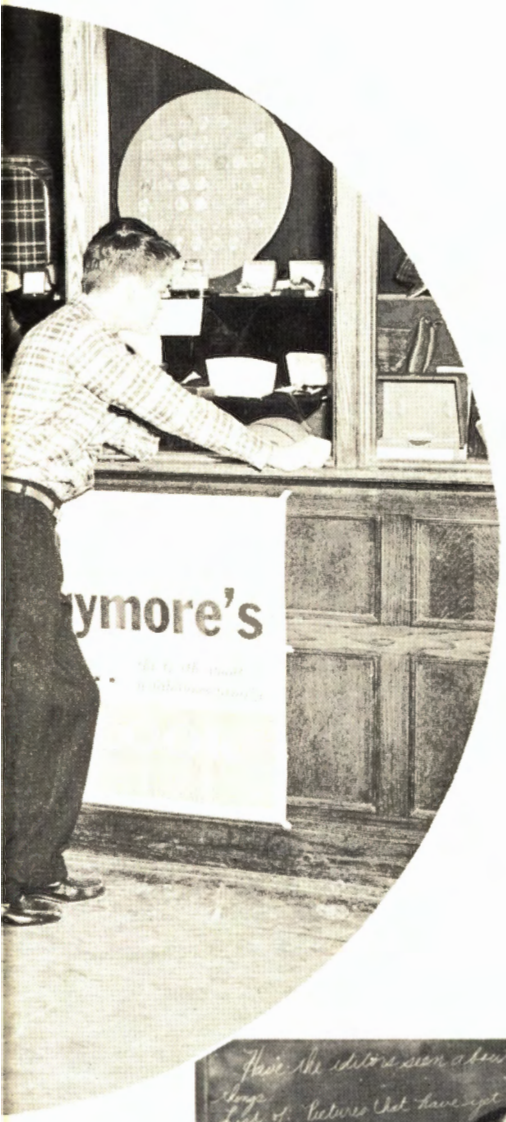

Activities

Forest Parke Library and Archives - Capital Area District Libraries

Y-Teens teaches girls to grow in the knowledge and love of God. **First Row:** D. Muffly, M. Redman, A. Steffy, L. Winters, B. Graham, C. Taylor, S. Shellberg, J. Hayden, N. Brown, B. Beadle. **Second Row:** N. Evans, C. Kieser, J. Cole, C. Boughton, N. Bertoline, J. Acker, R. Ives, L. Smith, S. Langham, R. Rich, S. Bement, J. Reible, M. Noack, Miss Shewchuk. **Third Row:** L. Aspgren, M. Holcomb, B. Matthews, S. Beekman, L. Danby, J. Bell, J. Goetsch, J. Bolan, J. Gault, M. Browder, S. Whitson, I. Lambracht, R. Farmer, R. Smith. **Fourth Row:** K. Titmus, P. Kaminski, S. Doleski, B. Thompson, C. Thompson, E. Knight, F. Crofts, J. Matthews, J. Gates, R. Christy, B. Christy, M. Feher, D. Cummings, J. Robbins.

Y-Teens Survey Teen Problems

Faiths Gather For Bible Study

Better Christian living is the goal of these Bible Club members. **First Row:** P. Patterson, C. Dyer, J. Marlan, J. Brundige, J. Floria, M. Clover, A. Steffy, M. Hinkle, S. Hoskins, B. Dunham, K. Wallace, R. Paschal. **Second Row:** N. Vida, P. Kakalik, C. Hulce, S. Mitchell, N. Holmes, B. Hampton, S. Moles, R. Kelso, J. Worgul, B. May, L. Wygant, D. Lawrence, J. Alagna, K. Pentecost. **Third Row:** S. Weikel, M. Feher, A. Reiser, V. Wick, S. Noyce, J. May, P. Wagner, N. Brown, R. Smith, M. Seeley, S. Doleske, D. Hughes, M. Holcomb, Mrs. Cleveland. **Fourth Row:** L. Johnson, R. Wisner, M. McKimmy, L. Wisner, B. Graham, K. Oyer, B. Brewer, R. Rochowiak, D. Cliffe, B. Chunn, L. Pettit, C. Dyer.

Forest Parke Library and Archives - Capital Area District Libraries

Hi-Y is a service club organized to promote clean living, clean speech, and good sportsmanship. Each year they have many projects. **First Row:** B. Gardner, K. Moulton, B. Braun, R. Morrison, W. Parsons, K. Acker. **Second Row:** Mr. Bosch, F. Van Vliet, J. Nordgren, R. Gervais, E. Quimby. **Third Row:** R. Stanek, P. Vander Velde, J. Morgan, K. Noble, B. Brenneis.

Christian Ideals Stressed By Hi-Y

R. Morrison, K. Moulton, B. Gardner, and M. Penner are working hard on the car wash, one of the Hi-Y's many projects this year.

Forest Parke Library and Archives - Capital Area District Libraries

Music Appreciation Club was organized for the purpose of teaching students to appreciate and enjoy all kinds of music. **First Row:** C. Booth, C. Boughton, N. Bertoline, D. Muffly, L. Smith, J. Obenour, V. Marcus, S. Smith, D. Martzke, J. Deakins. **Second Row:** S. Bair, J. Ruth, D. Schultz, J. West, J. Ruonavaara, R. Rich, J. Shaub, D. Winkler, K. Northey, Mr. Jenvey. **Third Row:** C. Sleeth, J. Abel, S. Hoskins, K. Matthiesen, L. Brown, A. Thurston, I. Purchis, B. Dunham, B. Patenge. **Fourth Row:** D. Voketz, D. Johnson, D. Lyon, K. Oyer, D. Oeming, M. Alexander, D. Thomas, B. Brenneis, J. Potter.

Musical Diet Varies In Music Appreciation Club

Thespians Trod Traditional Boards

These students had an opportunity to express their talents in a one act play presented this year by the Dramatics Club. **First Row:** T. Skinner, G. Godfrey, M. Noack, M. Harrison, A. Steffy, S. Hilliard, M. Redman, R. Rochowiak. **Second Row:** R. Darden, V. Goodman, B. Foote, L. Bielecki, B. Reasoner, M. Patterson, P. Reasoner, Mrs. Black. **Third Row:** R. Smith, R. Chase, N. Brown, L. Zarka, R. Gervais, A. Burgess, B. Swathwood, J. Cosper, J. Quandt, N. Teachout.

Forest Parke Library and Archives - Capital Area District Libraries

French Club gives students an opportunity to use and enjoy the French language. **First Row:** M. Hicks, P. Grant, D. Potter, C. Sladek, S. Stephens, B. Buford, J. Deakins, D. Martzke, S. Smith, B. Reasoner, L. Bielecki. **Second Row:** G. Gogarn, J. Gates, I. Lambracht, R. Kahres, C. Sleeth, J. MacLean, M. E. Wileden, C. Crews, B. Whipple, K. Kraus, N. Bertoline. **Third Row:** C. Adams, D. Derhammer, L. Aspgren, M. Schmaltz, A. LaNoble, J. Holt, R. Spooner, G. Lintemuth, J. Skupien, J. Moore, A. Johnsion, J. McKay, B. McKay. **Fourth Row:** K. Conklin, D. Ruggles, G. Allison, J. Powell, M. Denny, K. Oyer, G. Lamm, T. Madill, J. Fransisco, G. Rowley, J. Johnson, D. Workman.

Voici Le Club Francais

At the Twelfth Night party, presented by the French Club, D. Potter is courageously trying to push a coin with his nose to the amusement of M. Jilly, M. Schmaltz, G. Rowley, and I. Lambracht.

Forest Parke Library and Archives - Capital Area District Libraries

An after school activity for boys is bowling. The recreation and enjoyment it offers keeps the enrollment at a peak. **First Row:** R. Gerard, B. French, R. Polihonki, T. Rhodes. **Second Row:** J. Vellanti, D. Everetts, T. Smith, W. Kosatchewsky, T. Stienfatt, T. Donahue, D. Seelhoff, D. Gaudard, J. Retzloff, B. Figy, D. Creyts. **Third Row:** C. Perkins, J. Hilton, B. Figy, J. Eager, D. Bradman, S. Stavros. **Fourth Row:** K. McKinstry, B. Cory, T. Adams, J. Crawley, D. Gilmore, M. Bower, C. Brooks, W. Trout.

Bowlers Aim For Strikes, Not Spares

These girls faithfully work to keep up their scores in bowling and to improve their form. **First Row:** K. Johnson, M. Deal, J. Hydrich, J. Spurway, M. Harmon, M. Feher, D. Frucci. **Second Row:** P. Elsenheimer, V. Godwin, J. Seward, C. Sladek, M. Read, C. Green, D. Dillingham, T. Griffe. **Third Row:** S. Stiles, A. Schultz, P. Milliman, J. Feguer, P. Wilber, S. Bement, J. Burgen. **Fourth Row:** R. Ives, J. MacLain, D. Schultz, J. Ruth, S. Crittenden, K. Kraus.

Forest Parke Library and Archives - Capital Area District Libraries

The debating team has brought much recognition to Eastern. **First Row:** J. Nulf, S. Whitson, D. Winters, L. Winters, R. Gervais, T. Steinfatt. **Second Row:** Mr. Harris, J. Gladding, B. Boughton, C. Herbert, B. Brewer, J. Van Dongen, E. Whipple. **Third Row:** S. Gronner, L. Kemmis, K. Noble, C. Sladek, J. May, S. Alexander.

Orators Capture Honors

Social Functions Call Ushers

Under the leadership of Miss Cline, these girls usher at all stage productions presented at Eastern. These productions include Senior—B Plays, Baccalaureate, and Commencement. **First Row:** B. Buehler, S. Hopper, J. Skupien, V. Wainright, D. Martzke, M. Briggs. **Second Row:** S. Nowall, J. Freeman, K. Buehler, and Miss Cline.

Forest Parke Library and Archives - Capital Area District Libraries

One of the many activities of the G.A.A. is selling programs for basketball games. Looking over the programs before distribution are the first semester board members. Seated are J. Forsyth, M. Goodrich, M. Wileden. Standing are A. Heffner, D. Derhammer, E. Whipple.

Where did the misplaced arrow come from? J. Seward points an accusing finger at D. Cummings as M. Noback looks on.

G.A.A. Promotes Girls' Sports

Second semester board members are putting their "o.k" on a film to be shown at a G.A.A. meeting. They are, standing: E. Whipple, J. Forsyth, C. Sladek, J. MacLain. Seated are P. Hartman, A. Heffner.

Bravely trying to make contact between tennis rackets and ball are E. Whipple and J. MacLean; they're doing pretty well, too.

Forest Parke Library and Archives - Capital Area District Libraries

Eastern's Latin Club members enjoy learning about Roman customs and activities. **First Row:** M. Redman, S. Shellberg, B. Patenge, C. Durbin, M. Patterson, J. Goedert, T. Rasmussen, D. Gaudard, J. Reed. **Second Row:** W. Brandell, L. Pennell, D. Cain, J. Roose, L. Kemmis, J. Norris, D. Greenman, K. Northey, J. Ruonavaara, I. Smith. **Third Row:** A. Reiser, J. May, B. Brady, L. Decker, N. James, D. Cliffe, R. Chase, B. Chunn, J. Howell.

Latin Club Revives Roman Customs

Fitting costumes is only a small portion of the work done by the Latin Club to prepare for the Roman Banquet. Shown here are the officers, **Standing:** C. Durbin, Quaestor; B. Brandell, Praetor; M. Patterson, Scriba. **Seated:** J. Howell, First Consul; J. Reed, Aedile.

Forest Parke Library and Archives - Capital Area District Libraries

In Future Nurses' Club, Eastern girls have an opportunity to learn more about a career in nursing. **First Row:** B. Schuur, J. Nelson, C. Durbin, S. Shellberg, N. Brown, R. Smith. **Second Row:** Mrs. Wilson, J. Ellison, K. Johns, B. Placer, C. Van Patten, A. Georgie.

Future Nurses Study With Future Patients

Technicians Fascinated By Electronics

Radio club was organized to promote interest in the field of electronics. **First Row:** M. Lutvak, P. Palmer, B. Wade, J. Hill, T. Rasmusson, B. Ward. **Second Row:** Mr. Carter, J. Nordgren, H. Danowitz, R. Gervais, J. Spencer, B. Brady.

Forest Parke Library and Archives - Capital Area District Libraries

Paint Splashers Club gives art students an opportunity to utilize their talents. **First Row:** A. Burnett, S. Weikel, C. Ruth, K. Wallace, D. Frucci, D. Schwenkmeyer, P. Kalalik, P. Wagner. **Second Row:** G. Rowley, F. Hamilton, M. Norberg, M. Clover, Miss Richards, L. Kemmis, C. Booth, B. St. Clair, Miss Robinson. **Third Row:** V. Wick, E. Jackson, D. DeYoung, D. Potter, C. Sladek, N. Holmes, J. Gladding. R. Crosthwaite, N. Norberg.

Artists Do Droodles

D. Schwenkmeyer, D. Potter, and C. Kyburz are attending busily to their duties of painting signs for the Magazine Campaign. Painting these signs for different activities compliments their artistic abilities.

Forest Parke Library and Archives - Capital Area District Libraries

Mermaids is a synchronized swimming club for girls. This year their water show was performed to the various names of perfumes. Members are: **First Row:** B. Whittman, J. Suska, C. Cole, G. Thocker, B. MacLain, L. Harrison, J. Spurway, N. Weeks, B. Schaar. **Second Row:** C. Maiers, S. Aenis, J. Westfall, C. Murray, C. Baum, P. Bryington, J. Royal, S. Gleason, J. Dunn, L. Gould, M. Joy. **Third Row:** Miss Anderson, L. Aspgren, C. Sladek, D. Premoe, J. Forsyth, S. Whitson, G. Richards, S. Adams, J. Nulf, S. Cox, C. Bixler, M. Wileden, B. Whipple.

Sea Maidens Cavort In Water Show

Planning the annual Mermaid water show takes lots of time and practice. Rehearsing their act to get the quality of perfection are, reading clockwise: C. Sladek, J. Forsyth, J. Westfall, S. Aenis, G. Richards, D. Premoe.

Forest Parke Library and Archives - Capital Area District Libraries

Shown here are a few of the Porpoise Club members as they take time out from their hard, long practice for the Porpoise Water Show.

Sea Dogs Claim Porpoise Dignity

Porpoise Club, made up of swimming team members, presented a water show this year which was enjoyed by everyone who attended. Members of this club are: **First Row:** J. Medler, J. Connell, C. Zoeller, J. Sickles, D. Woldt, J. Mowrey. **Second Row:** P. Glatz, J. Middlebrook, L. Weingarten, D. Ryan, T. Smith, J. Smith. **Third Row:** D. Jamieson, J. Spencer, D. Winters, C. Hosford, H. Horsley, M. Barbour, E. Brown. **Fourth Row:** C. Dunning, A. Moore, B. Robinson, J. Batchelor, M. Denny, C. Lott, W. Parsons, G. Roper. **Fifth Row:** Caoch Fred Stillman, J. Eisfelder, J. Tyson, J. Aenis, J. Lane, T. Culver, mgr. K. Acker.

Forest Parke Library and Archives - Capital Area District Libraries

Of the outstanding talent which performed in the Amateur Hour, these people won the first five places, **Back Row:** D. Bailey, J. Earley, S. McKillop, P. Mayfield, R. Shafe, C. Commins, J. Connell. **Front Row:** S. Cleveland, J. Dase.

Fifth Annual Amateur Hour

These four will bear watching. Already in demand at school functions, P.T.A. meetings, and local T.V. and radio shows, they are knocking at the door of a great future. They captured first prize at our Annual Amateur Hour.

Forest Parke Library and Archives - Capital Area District Libraries

The women of the faculty sparked the magazine campaign with their hilarious skit about a family in the backhills of Kentucky. Portraying their parts to the fullest extent are Mrs. Huffman, Mrs. Schull, Mrs. Cleveland, and Miss Toogood.

Magazine Campaign

Joe Shields, a super salesman, encourages the Quakers each year to get out and sell magazines. There is a wide choice of prizes for those who sell many subscriptions.

With the determination shown by Gerald Sell as he turns all of the pressure of his sales talk loose on poor Mr. Harris, it's small wonder that he wound up as top salesman in Eastern's magazine campaign. With close to a half dozen watches bagged as prizes during his past campaigns, Jerry ranks as Eastern's "tickiest" individual.

Forest Parke Library and Archives - Capital Area District Libraries

The Football Club, consisting of all varsity football players, plans the strategy for the games. **First Row:** C. Robbins, R. Polihonki, W. Gibson, E. Jackson, R. Gillum, J. Keyton, W. Austin, L. Brooks. **Second Row:** B. Dailey, D. Wright, J. Snyder, J. Clark, C. Lott, J. Burnett, T. Quintieri, D. Fronczak. **Third Row:** D. Myers, D. Hutson, T. Simmers, R. Wood, D. Oeming, J. Walker, B. Portt, R. Parkinson, C. Benson. **Fourth Row:** W. Portt, A. Ver Plank, G. Nihart, D. Pride, D. White, M. Westfall, J. Mulder, H. Simons, M. Senzig.

Gridiron Club Nurtures Future All-Americans

Varsity Club Goal of Eastern's Athletes

Varsity Club consists of the top athletes in all sports at Eastern. **First Row:** R. Gillum, D. Oeming, E. Jackson, J. Clark, B. Dailey, W. Parsons, C. Lott, B. Jamieson. **Second Row:** Mr. Sweeney, W. Austin, R. Polihonki, J. Dietz, J. Snyder, T. Tisdale, B. Farlin, J. Dorin, L. Scarlatt, M. Alexander, Mr. Husbeck. **Third Row:** D. Gaudard, R. Auvenshine, C. Robbins, J. Walters, J. Granger, K. Burris, A. Vaillencourt, J. Crecine, D. McLean, J. Shrader, J. Sparbel, J. Keyton.

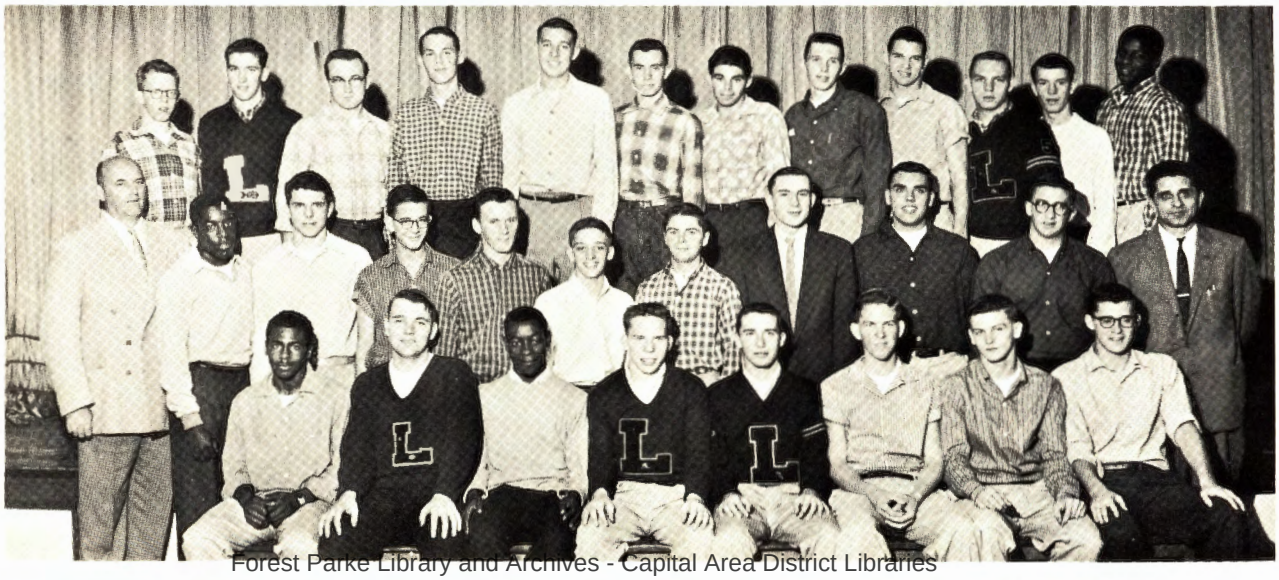

Forest Parke Library and Archives - Capital Area District Libraries

These students do their best to get the **Easterner** out on time each month. **First Row:** C. Sladek, D. Derhammer, W. Farr, C. Hulce. **Second Row:** M. Bates, D. Workman, J. Thompson, B. Buford, C. Sears, L. Douglas, Mr. Potter.

News Hawks Face Own Camera

The Journalism students under Mr. Potter compile, edit, and publish our paper. Checking over a dummy sheet for the **Easterner** are D. Derhammer, W. Farr, and C. Hulce.

Forest Parke Library and Archives - Capital Area District Libraries

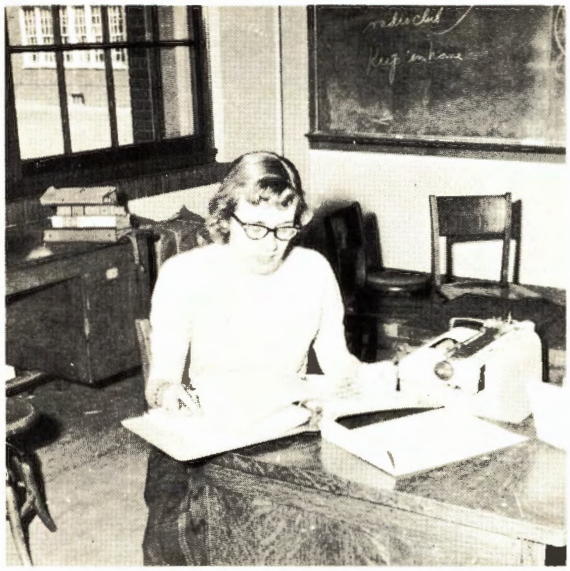

There are many responsibilities for the editor-in-chief of the **Lantern** to carry out. Here, Letha Aspgren checks the layouts.

Mr. Simpson has picked out the flaw in the sketch that Miss Richards has so enthusiasticly drawn, but Mr. Potter is just plain skeptical of the whole thing. They are the advisors for the Lantern.

Lantern

Talking over final plans and preparations for this year's Lantern are: **seated:** S. Kleinhenn, J. Acker, M. Redman, A. Kahres, N. Evans, B. Brandell, M. Moore, C. Crews, W. Parsons, J. Byington, P. Coin. **Standing:** J. Potter, M. Thompson, P. Silverman, J. Forsyth, S. Beekman, Mr. Potter, L. Burl, B. Buford, A. Heffner.

Forest Parke Library and Archives - Capital Area District Libraries

Editor-in-Chief	L. Aspgren
Senior A	M. Thompson
Senior B	N. Evans
Underclass	A. Kahres, M. Redman, D. Muffly
Administration	S. Beekman, J. Forsyth
Classrooms	B. Buford
Activities	A. Heffner, J. Acker
Music	P. Silverman
Sports	W. Parsons, M. Moore
Typists	L. Starobransky, D. Dorin, L. Kemmis
Draftsman	J. Potter
Photography	B. Brandell, S. Kleinhenn
Art Staff	C. Kyburz, D. Potter, A. Burnett, K. Wallace, G. Rowley
Index	L. Burl, C. Crews
Advertising	T. Smith, R. Farmer, S. Langham, D. Thomas

Staff

Design? Proportion? Balance? Color? These are some of the questions that face the Art Staff. **Seated:** A. Burnett, G. Rowley, D. Potter. **Standing:** C. Kyburz, K. Wallace.

Busy getting all copy typed are L. Kemmis, L. Starobransky, D. Dorin.

Forest Parke Library and Archives - Capital Area District Libraries

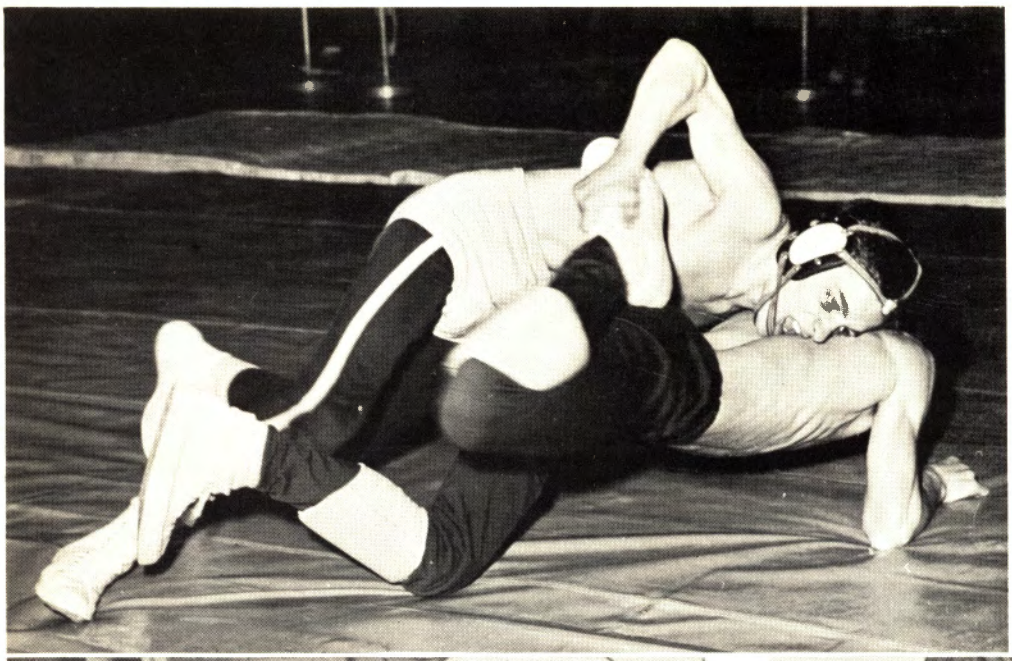

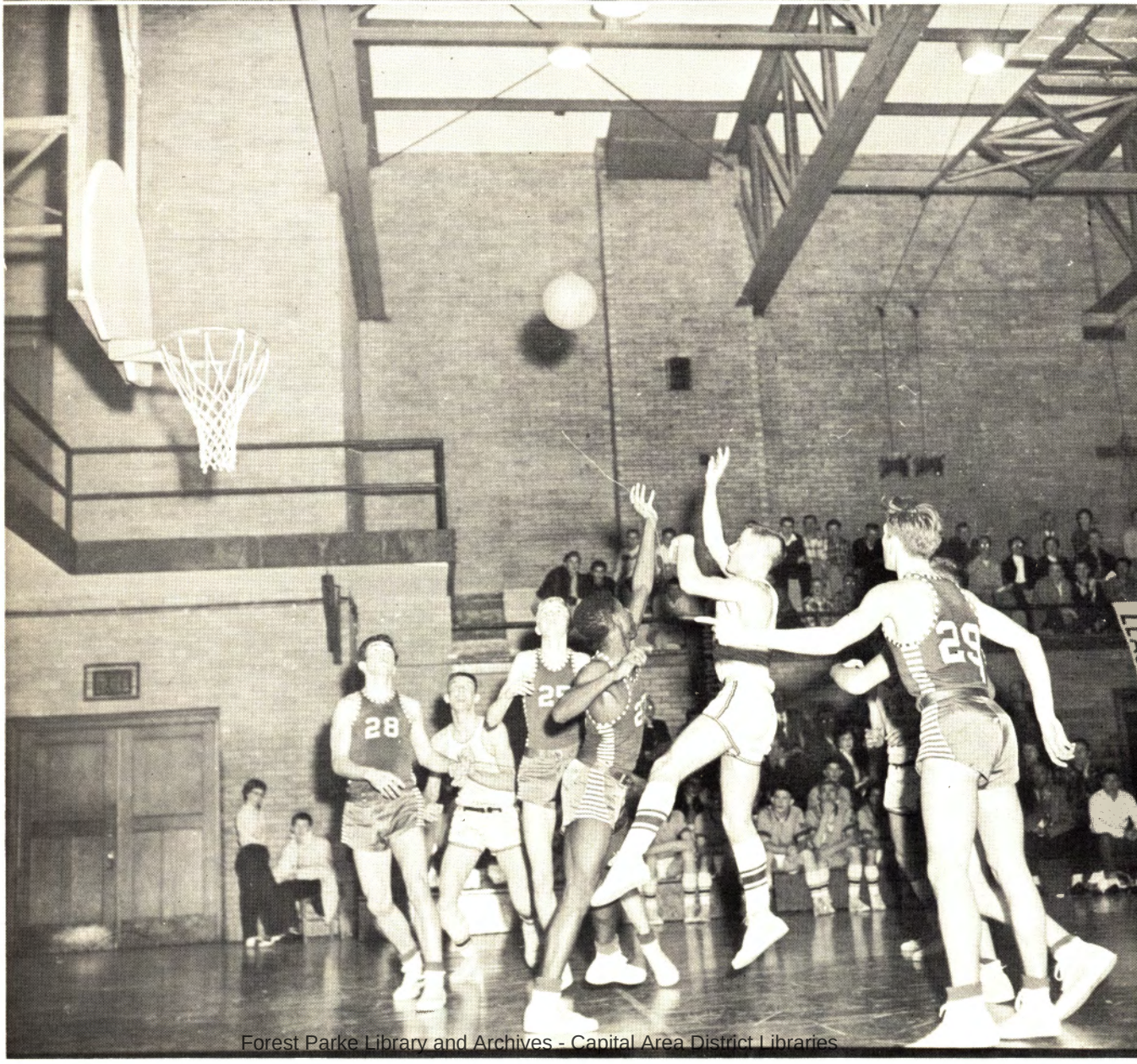

Forest Parke Library and Archives - Capital Area District Libraries

Sports

Forest Parke Library and Archives - Capital Area District Libraries

Football

First Row: T. Simmers, W. Portt, H. Simons, D. Galaway, D. Fronczak, R. Gillum, J. Clark, A. Ver Planck, D. Wood, D. Wright, B. Portt, R. Parkinson. **Second Row:** B. Dailey, D. White, J. Keyton, C. Robbins, M. Westfall, W. Gibson, G. Picken, K. Short, J. Burnett, D. Pride, J. Mulder, M. Senzig, G. Lee, Mgr. G. Gogarn. **Third Row:** Coach Johnson, J. Snyder, D. Meyers, Coach Sudac, E. Jackson, Coach Morris, T. Quintieri, G. Gilliland, G. Nihart, P. Johnson, J. Lane, C. Chadwell, E. Adams, R. Polihonki, J. Walker, D. Hudson, Coach Merritt, W. Austin, D. Tottingham, L. Brooks, Mgr. G. Tacas, Coach Rousseau.

Our football team ripped through three non-conference foes at the outset of the grid season but was slowed down by the tougher competition in the rugged Six "A" League. Coach Merritt's gridders defeated Ypsilanti, Owosso and Port Huron before being stopped by Battle Creek. We did manage to stop Kalamazoo, and we threw a scare into league champion Ann Arbor (in the highest single game score ever compiled at Municipal Stadium) before falling behind to a 32-24 loss.

Three players received special honors when they were voted to the all-city "dream team" composed of six Lansing high schools. Larry Brooks, Dick Fronczak, and Jim Keyton represented Eastern on the team. In addition to this honor Keyton was voted the team's most valuable player, and Fronczak was given honorable mention by a poll of sportswriters to recognize the state's best players.

Two year varsity award winners were Bill Daily, Dick Fronczak, Wes Gibson, Ron Gillum, Jim Keyton, Dick Pride, Andy VerPlanck, and Jim Walker.

One year award winners were Willie Austin, Chuck Benson, Larry Brooks, John Burnett, Clint Chadwell, Jim Clark, Gary Gilliland, Emery Jackson, Jay Lane, Chuck Lott, Jim Mulder, Darrel Myers, Gene Nihart, Ron Parkinson, Gerald Picken, Ray Polihonki, Tony Quintieri, Cal Robbins, Mike Senzig, Ken Short, Jim Snyder, Mike Westfall, Dick White, Dave Wright, Dick Wood.

These sixteen seniors played their last football game for us at Eastern last fall. **Front Row:** M. Senzig, J. Clark, B. Dailey, R. Gillum, W. Gibson, G. Gilliland, J. Schrader, C. Robbins. **Back Row:** D. Pride, G. Nihart, D. Fronczak, J. Walker, J. Keyton, A. Ver Planck, G. Pickens, J. Burnett.

Wes Gibson and Ron Gillum, co-captains for the 1956 football team, recount games of the past season.

Forest Parke Library and Archives - Capital Area District Libraries

Clint Chadwell, Halfback

Willie Austin, Halfback

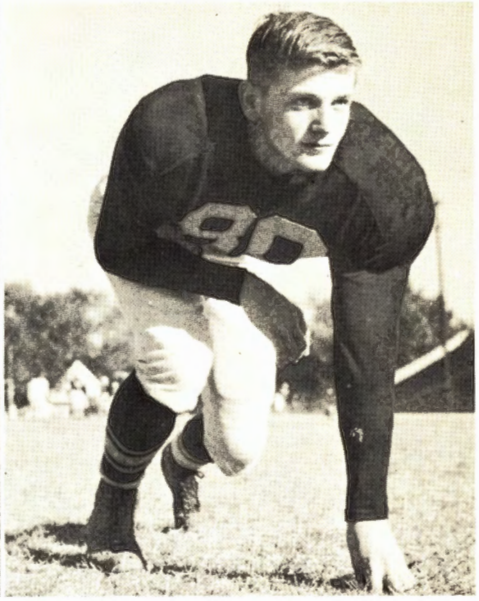

Chuck Lott, End

Jim Walker, Guard

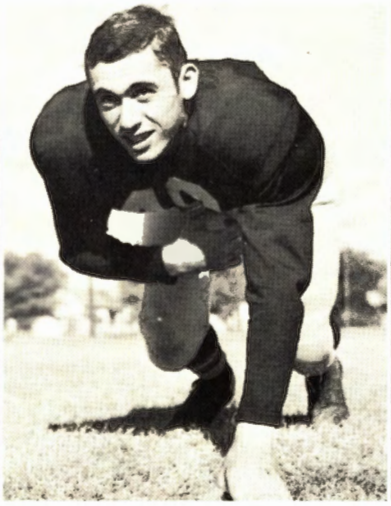

Gary Gilliland, Line-backer

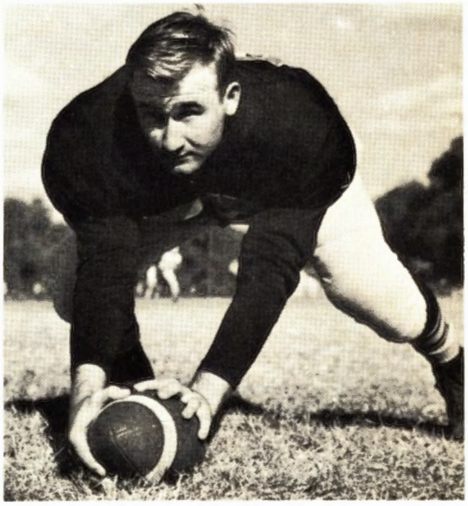

Calvin Robbins, Center

Darrel Myers, Guard

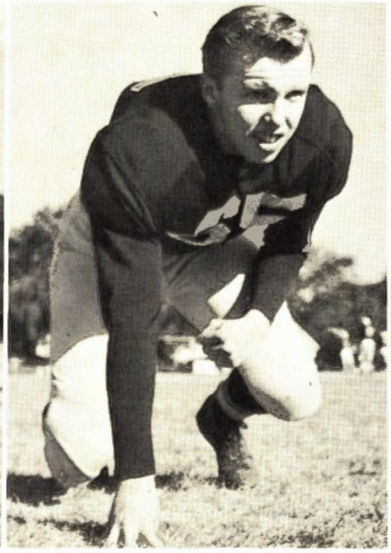

Mike Westfall, End

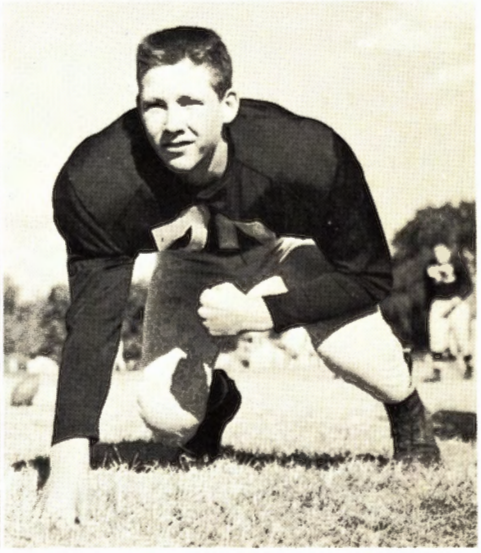

Jay Lane, Tackle

Forest Parke Library and Archives - Capital Area District Libraries

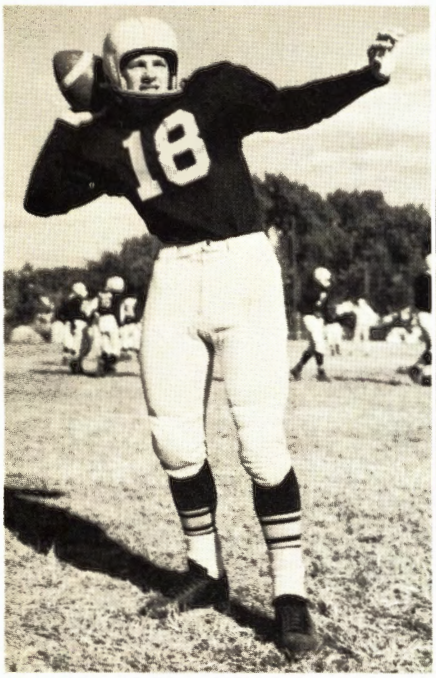

Ron Parkinson, Quarterback

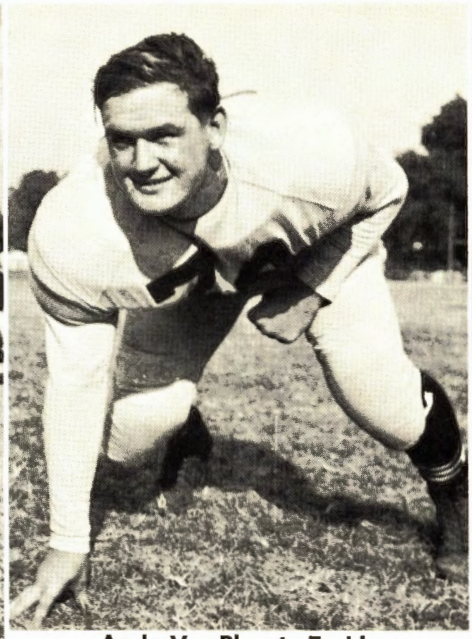

Andy Ver Planck, Tackle

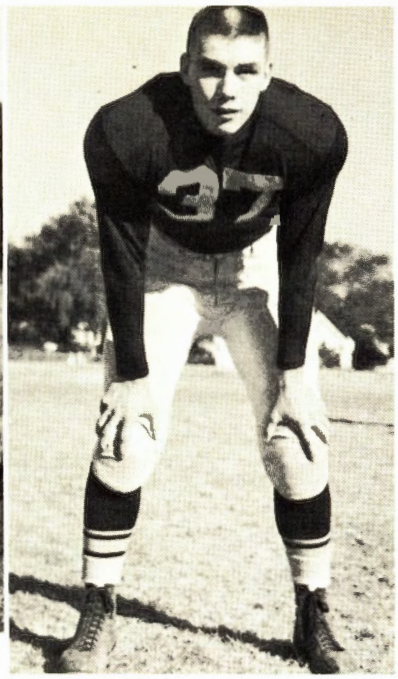

Dick White, Line-backer

Halfback Ron Gillum moves for a substantial gain behind the blocking of fullback Jim Keyton.

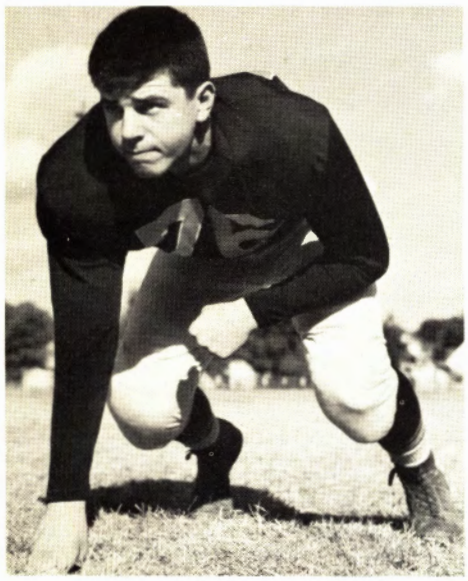

Ray Polihonki, Tackle

E		O
13	Ypsilanti	0
14	Owosso	12
27	Port Huron	6
7	Battle Creek	21
0	Jackson	7
24	Ann Arbor	32
13	Kalamazoo	12
13	Sexton	38

Won 4 Lost 4

Tony Quintieri, Tackle

Forest Parke Library and Archives - Capital Area District Libraries

All City

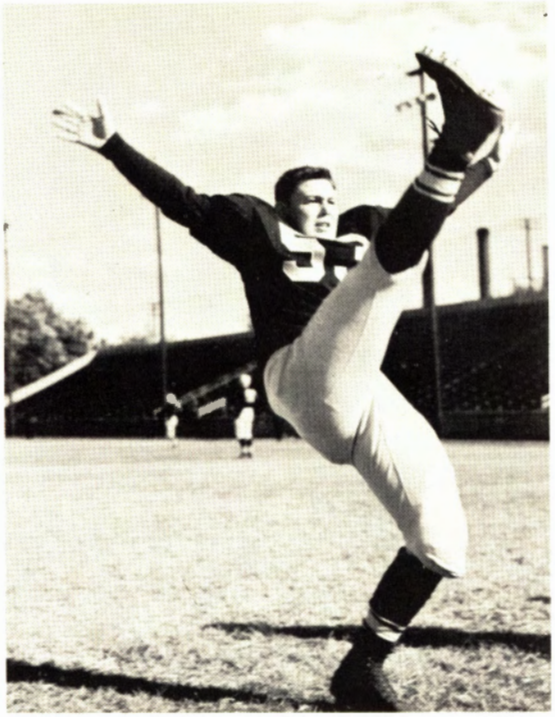

Larry Brooks, Line-backer

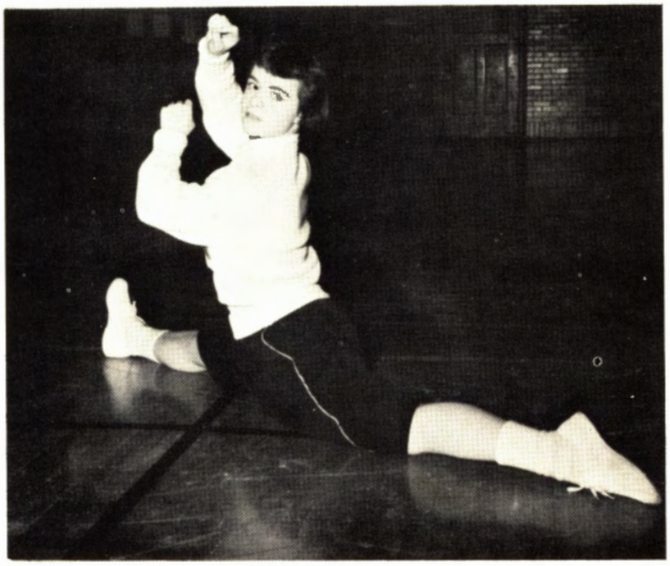

Jim Keyton and Dick Fronczak were also selected to the All-City football team.

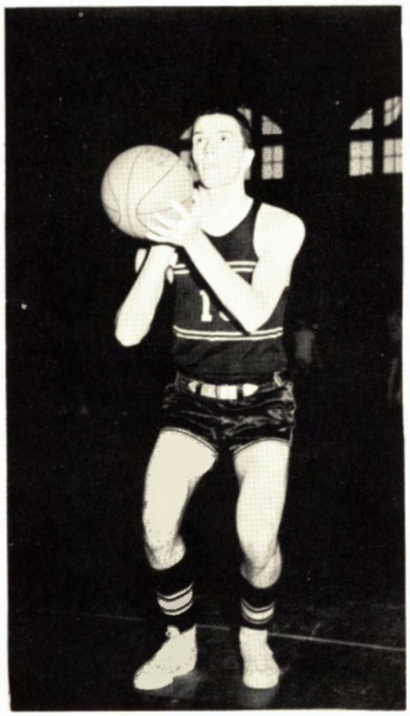

Mike Penner, Center

Forest Parke Library and Archives - Capital Area District Libraries

Basketball

Front Row: Mgr. D. Wells, J. Bohlan, D. Jones, G. Nihart, T. Schallhorn, K. Dudley, Coach Charles Sweeney. **Back Row:** C. Chadwell, M. Penner, G. Lamb, J. Granger, R. Robbe, R. Pearl.

Our Basketball team won six and lost eleven. Coach Charles Sweeney will lose captain Mike Penner but will retain the services of all the other regulars for next year's season.

Penner was the leading scorer and was selected to the All-City team's first string, the Six "A" first string, and to the fourth team in the All-State selection.

Penner, Dale Jones, Mike Westfall, and Jim Dorin won two-year awards. Jerry Granger, Bob Pearl, Clint Chadwell, Jim Bohlan, Bob Robbe, Tom Schallhorn, Gene Nihart, and Gary Lamb won their first letters. Managers were Deo Wells and Bill Shapton.

E		O
61	Saginaw	72
52	Owosso	57
43	Kalamazoo	48
58	Flint Central	54
43	Jackson	58
34	Battle Creek	27
43	Ypsilanti	39
52	Sexton	63
53	Ann Arbor	57
68	Owosso	64
68	Kalamazoo	50
76	Ypsilanti	42
58	Jackson	61
51	Battle Creek	52
51	Sexton	57
43	Ann Arbor	54
44	Flint Northern	62
	Won 6 Lost 11	

Clint Chadwell, Guard

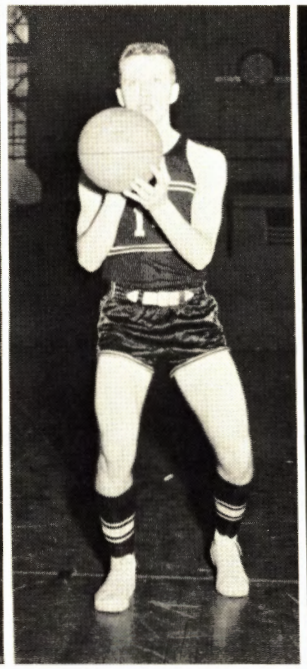

Mike Westfall, Forward

Jerry Granger, Forward

Dale Jones, Guard

Forest Parke Library and Archives, Capital Area District Libraries

Wrestling

Front Row: B. Portt, A. Vaillencourt, T. Tisdale, T. Hartman, G. Bullock, D. Karis. **Back Row:** G. Gogarn, A. Valcanoff, B. Walker, J. Walker, G. Pickens, Coach Don Johnson, M. Senzig, J. Burnett, R. Parkinson, and J. De Brabander.

Our wrestlers gave retiring Coach Don Johnson the state championship as a going away present. Mr. Johnson is retiring after ten years as head wrestling coach to accept the post of assistant principal. During this span his teams won 120 meets and lost only twelve, a percentage of .909. They also brought home five team and thirty-four individual state championships. The individual champions this year were Ted Hartman, Alex Valcanoff, and John Burnett.

Dick Fronczak was the lone four-year award-winner while Gary Bullock and Jim De Brabander won three-year awards. Two-year letter-winners were John Burnett, Terry Tisdale, Jim Walker, Jim Clark, and Jim Keyton. First-year winners were Gary Bain, Bill Brown, Gary Gogarn, Ted Hartman, Dennis Karis, Ron Parkinson, Gerald Pickens, Bill Portt, Cal Robbins, Mike Senzig, Art Vaillencourt, Alex Valcanoff, and Bud Walker.

Won 10 Lost 3

O		E
3	Bay City	45
26	Sexton	20
11	East Lansing	33
0	Owosso	52
14	Everett	34
8	Ann Arbor	35
20	Sexton	17
11	Kalamazoo	36
16	Jackson	24
15	Ypsilanti	25
25	Battle Creek	17
2	Flint Central	38
3	East Grand Rapids	56

Ron Parkinson was a regional champion and third in the state meet.

Ted Hartman and Alex Valcanoff (kneeling) and John Burnett were individual champions for Coach Johnson this year.

Forest Parke Library and Archives - Capital Area District Libraries

Cross Country

Front Row: D. Gaudard, D. Brown, G. Bullock. **Back Row:** D. Hough, D. Stauffer, R. Selfridge, R. Pearl, A. Vaillencourt, R. Auvenshine, Coach Sweeney.

Our cross country team, under the expert coaching of Charles Sweeney, successfully defended its state championship crown in class "A" competition. They held their score to sixty-nine with Art Vaillencourt finishing fourth; Gary Bullock, fifth; Don Gaudard, eleventh; Dave Brown, seventeenth; Ron Selfridge, thirtieth; Bob Pearl, thirty-third; and Dick Stauffer, fifty-seventh.

We defeated Everett, Ann Arbor, and Ypsilanti in dual meets; we were first in a triangular meet with Battle Creek and Jackson, and in another with Kalamazoo and Sexton. We walked off with championship honors at the Hastings Invitational, the Six "A" league meet, the Albion Invitational, the city and regional meets, and, of course, the climax at Ypsilanti in the state meet.

Our cross country team retains five letter-winners in Art Vaillencourt, Bob Pearl, Ron Selfridge, Ray Auvenshine, and Dick Stauffer. The graduating seniors are Don Gaudard, Captain Dave Brown, Gary Bullock, Bob Figy, and the team manager Don Hough.

E		O
24	Everett	36
23	Jackson	34
23	Battle Creek	82
	Hasting Invitational	1st
15	Sexton	50
15	Kalamazoo	70
15	Ann Arbor	50
15	Ypsilanti	50
15	Albion Invitational	1st
	League Meet	1st
	City Meet	1st
	Regional Meet	1st
	State Meet	1st

Won 13 Lost 0

The Varsity runners warm up before the meet. G. Bullock, R. Selfridge, A. Vaillencourt, D. Gaudard, R. Pearl, Capt. D. Brown, R. Stauffer and R. Auvenshine.

A host of Blue and Gold shirts leads the pack mid-way through the race. The runners are A. Vaillencourt, G. Bullock, Capt. D. Brown, and R. Pearl.

Forest Parke Library and Archives - Capital Area District Libraries

Front Row: V. Disbrow, J. Snyder, D. Jones, J. Sinadinos, F. Kosloski, K. Dudley, J. Dorin, B. Estfan, L. Brooks, J. Miller. **Back Row:** Coach Cohn, G. Nihart, J. McAllister, M. Westfall, K. Buxton, G. Wilson, J. Barker, J. Glasgow, C. Arnold, Coach Spitler.

Baseball

E		O
5	East Lansing	1
6	Owosso	5
3	Resurrection	4
5	Owosso	4
5	Ann Arbor	2
6	Jackson	5
4	Sexton	7
5	Kalamazoo	13
1	Battle Creek	0
2	Jackson	8
4	Ann Arbor	9
2	Sexton	13
1	Kalamazoo	6
0	Battle Creek	12

Won 6 Lost 8

The strong Six "A" took its toll of victories from our baseball team in '56. However, we did manage victories over Ann Arbor, Jackson, and Battle Creek in league action plus wins over Owosso and East Lansing in non-league games.

Dale Jones is a returning first string letter-winner at third base who Coach Spitler hopes will spark the '57 team.

Other returning letter winners are Bernie Estfan, Ferris Kosloski, Jerry McAllister, Gene Nihart, and Jim Snyder.

Second baseman J. Snyder gets set to field a hard hit ground ball.

Third baseman D. Jones digs for third in a home game against Kalamazoo.

Coach Spitler hits 'em out in a pre-game warm up. Looking on is team member J. Glasgow.

Forest Parke Library and Archives - Capital Area District Libraries

Swimming Team

Row 1: J. Medler, J. Connell, C. Zoeller, J. Sickles, D. Woldt, J. Mowery. **Row 2:** P. Glatz, J. Middlebrook, L. Weingarten, D. Ryan, T. Smith, J. Smith. **Row 3:** D. Jamieson, J. Spencer, D. Winters, C. Hosford, H. Horsley, M. Barbour, E. Brown. **Row 4:** C. Dunning, A. Moore, B. Robinson, J. Batchelor, M. Denny, C. Lott, W. Parsons, G. Roper. **Row 5:** Coach Fred Stillman, J. Eisfelder, J. Tyson, J. Aenis, J. Lane, T. Culver, mgr. K. Acker.

Our swimming team won eight and lost only three meets last winter. The three losses were to Ann Arbor, Battle Creek, and Jackson who finished one, two, and three respectively in the Six "A" and the state meets. Eastern finished fourth in the Six "A" meet and tenth in the state meet.

Larry Maiers was the lone four-year letter-winner while Jim Aenis, Bill Jamieson, Drake McLean, Chuck Lott, and Don Woodman won three-year awards. Two-year winners were John Connell, John Crecine, Tim Culver, Mike Denny, Jim Batchelor, and Wayne Parsons. One-year letter-winners were Charles Dunning, Jacque Eisfelder, Paul Glatz, Dan Jamieson, Alex Moore, Bob Robinson, Terry Smith, Jim Tyson, and manager Klare Acker.

The first meet was at Battle Creek in the Cereal Bowl Invitational Relays. Eastern placed second, two points behind Battle Creek. Eastern won two relays, the orthodox and butterfly breaststroke relays; placed second in two, the individual medley and 200 yard medley relays; and took a third in the 300 yard medley relay.

In the Six "A" league meet we finished ahead of Kalamazoo and Sexton. Terry Smith was third in the backstroke, Chuck Lott placed fourth in the fifty-yard free-style, Jim Aenis took a fourth and Chuck Dunning a sixth in the 100 yard free-style, Wayne Parsons was fifth in the individual medley, and our medley and free-style relays placed fifth and third respectively.

Terry Smith and Jim Batchelor were the leading backstrokers.

Mike Denny was the leading butterfly breaststroker.

Forest Parke Library and Archives - Capital Area District Libraries

Co-captain Jim Aenis was the team's leading scorer with 105½ points.

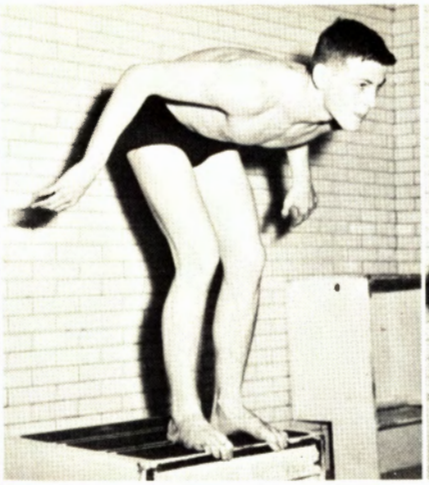

Chuck Lott broke the eight year old varsity 50 yard free-style record.

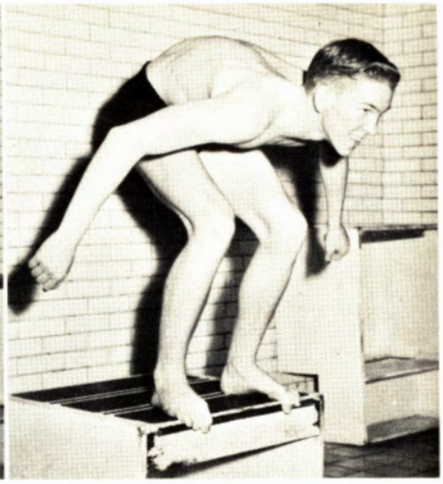

Co-captain Wayne Parsons holds the varsity record in the 400 yard free-style.

E		O
46	Cereal Bowl Relays	2nd
59	Sexton	37
70	Bay City Handy	26
60	Bay City Central	36
52	East Grand Rapids	44
59	Ypsilanti	37
31½	Ann Arbor	63½
59	Sexton	32
49	Kalamazoo	47
31	Jackson	60
32	Battle Creek	63
50	Saginaw	45
30	Six A League Meet	4th
9	State Meet	10th
	Won 8 Lost 3	

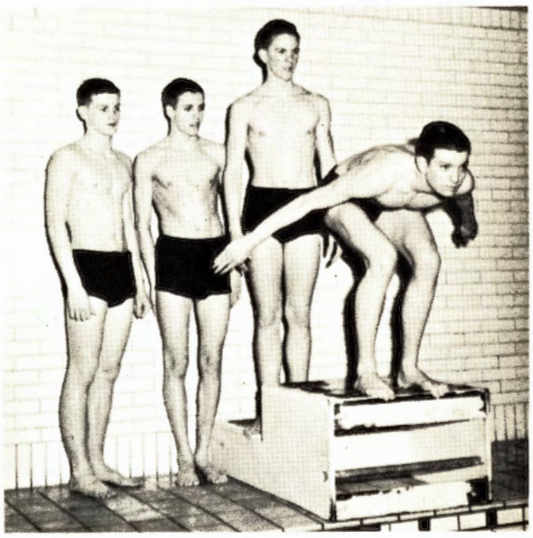

The 200 yard free-style relay team composed of Chuck Lott, Chuck Dunning, Wayne Parsons, and Jim Aenis broke the varsity record by 2.5 seconds, tied the state record, and placed third in the state meet. Lott was sixth in the 50 yard free-style for Eastern's other place.

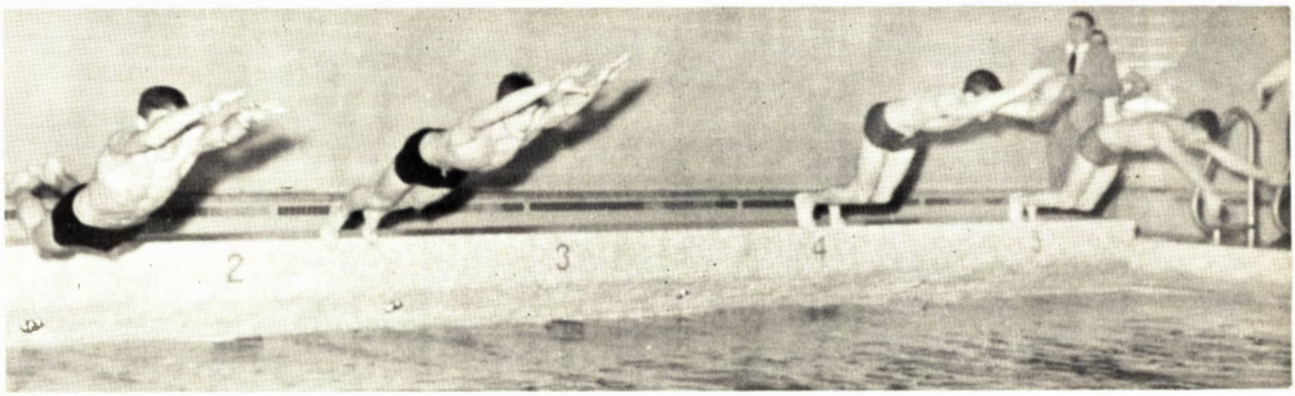

Bob Robinson and Chuck Lott both get fast starts against Sexton. Lott won the 50 yard free-style; Eastern won the meet.

Forest Parke Library and Archives - Capital Area District Libraries

First Row: J. Goedert, D. Bauer, B. Gillum, S. Curry, B. Hays, J. Malatinsky, B. Dailey, J. Sisco, D. Casaday. **Second Row:** D. Gaudard, A. Vaillencourt, E. Jackson, B. Mullen, K. Moulton, B. Bolt, S. Toman, D. Bateman, R. Gillum, R. Selfridge. **Third Row:** Coach Morris, D. Bailey, S. McKillop, K. Reinhard, P. Vander Velde, D. Hilton, J. Rugh, B. Schalow, D. Auvenshine, T. Simmers, R. Treen. **Fourth Row:** B. Servis, R. Parkinson, J. Wicker, C. Pierce, D. Dunham, D. White, R. Auvenshine, H. Simons, D. Hough, J. Mulder, K. Haveman, L. Stid, B. Pearl, D. Rardeen, P. Wightman, D. Kemp, D. Galloway, D. Brown, W. Austin, Mgr. Hutson, Assit. Coach Rousseau.

Track

E		O
	Mt. Pleasant Invitational	3rd
88	Owosso	21
57	Battle Creek	52
	Central Relays	5th
29	Sexton	80
	Albion Invitational	5th
58-1/3	Jackson	50-2/3
	Regionals	4th
46	Kalamazoo	62
	6-A League Meet	5th
	City Meet	3rd

Won 3 Lost 2

Coach Tom Morris has a strong nucleus on hand for the '57 track season.

Returning two-year letter winners were Don Bateman, Dave Brown, Dick Dunham, Don Gaudard, and Ken Reinhard. One-year award winners were Willie Austin, Ray Auvenshine, Dick Bailey, Ron Parkinson, Bob Pearl, Carle Pierce, Tony Simmers, Homer Simons, and Art Vaillencourt.

So far so good. D. Dunham clears the bar at an even six feet. Dunham leads a strong trio of returning letter-men in the high jump.

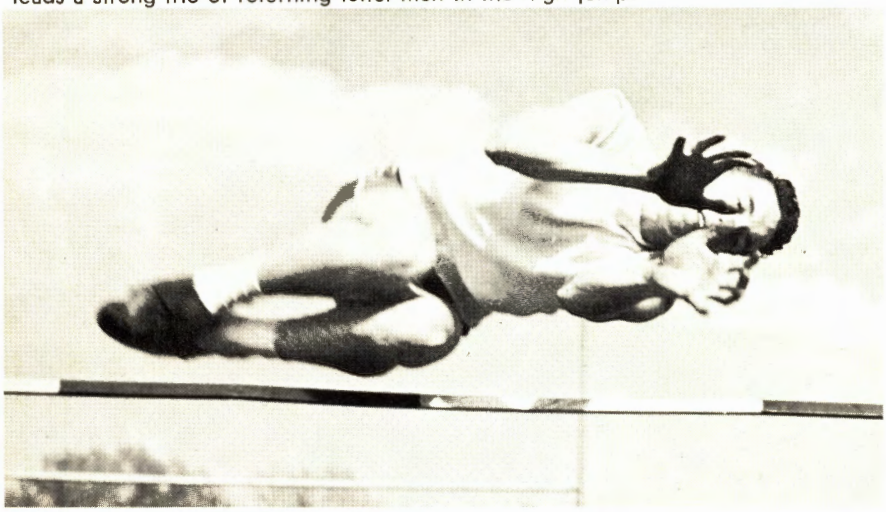

Up . . . and over: D. Bailey soars to high heights in the pole vault.

Forest Parke Library and Archives - Capital Area District Libraries

Obstacles! Hurdles aren't such a hindrance once the technique is mastered. H. Simons shows how it's done the easy way.

Sticky fingers? W. Austin receives the baton from R. Gillum in the relay exchange.

Oof . . . P. Vander Velde "pushes" the shot to a distance of forty-five feet.

Just plain running. A. Vaillencourt, leading miler, keeps in condition by running, running, and more running.

Forest Parke Library and Archives - Capital Area District Libraries

Front Row: D. McLean, J. Clark, D. English, Wm. Furney, M. Alexander. **Back Row:** R. Pulice, D. Johnson, A. Soms, J. Crecine, D. Peterson, and Coach Merritt.

Tennis

Our tennis team finished its season with impressive victories over Sexton, Ann Arbor, and East Lansing. The final record showed Eastern having five victories, seven defeats, and third place in the regional meet.

Andy Soms captured the spotlight for Eastern. After winning nine of twelve matches during the dual meet season, he won his match in the first round of the state meet but was eliminated in the second round by the runner-up to the state champion. Two of his three dual meet loses were inflicted by the eventual state champion from Kalamazoo.

Our tennis team lost virtually everyone from the '56 team. The exception is Dar Peterson, a letter-winner in doubles competition, who is a good singles prospect for '57. The departed senior letter-winners are Andy Soms, John Crecine, Drake McLean, Bill Furney, Bob Pulice, Jim Clark, Dave Johnson, Dean English, and Mike Alexander.

E		O	2	Owosso	5
3	Jackson	4	2	Jackson	5
5	East Lansing	2	2	Battle Creek	5
3	Battle Creek	4	6	Sexton	1
5	Sexton	2	5	Ann Arbor	2
4	Ann Arbor	3	0	Kalamazoo	7
0	Kalamazoo	7			

Won 5 Lost 7

Coach Merritt points out a flaw in a racket to D. Peterson and Wm. Furney.

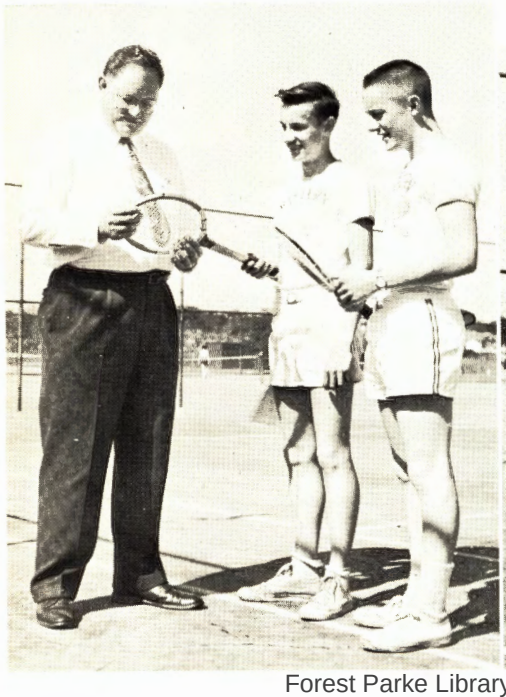

A. Soms begins a match with a hard serve.

Partners for a doubles match are J. Clark and R. Pulice.

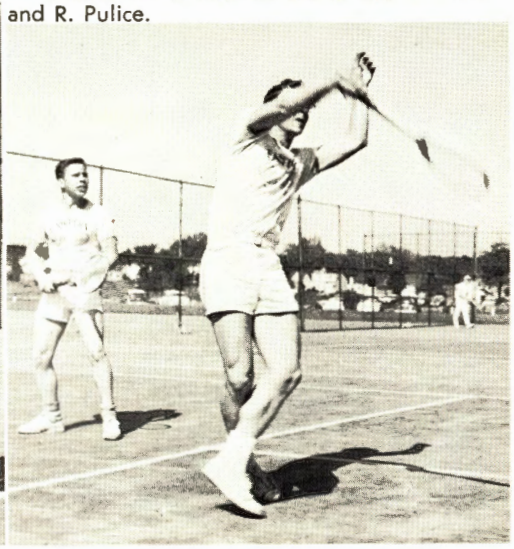

Forest Parke Library and Archives - Capital Area District Libraries

Golf Team

Members of the 1956 golf team, coached by "Doc" Morrison had rather a rough season winning two and losing eight. However, we need not feel too bad, for the two meets they did win were impressive victories over our constant rival Sexton.

The Spring of '56 was not very good as golf seasons go. Many days were unfit for practice because of hindering rains. But the many showers did not dampen the spirit of our team as was perfectly, shown in the all-city meet. After a trying season Eastern placed second only to East Lansing. We handed Sexton a third defeat.

These highlights of the season make it easier to accept our defeats with optimism, for there will be three returning lettermen in '57. They are Ben Gardner, a senior, along with Bob Braun and Marv Moore, both juniors.

Front Row: P. Stanton, G. Schrader, M. Moore, R. Reynolds, **Back Row:** R. Braun, R. Fronczak, H. Vanderlip, G. Kierstead, B. Gardner, Coach Morrison.

E		O
359	Jackson	324
471	Battle Creek	461
461	Sexton	471
360	Ann Arbor	340
377	Kalamazoo	345
367	Jackson	331
358	Battle Creek	328
364	Sexton	390
406	Ann Arbor	343
368	Kalamazoo	348
350	City Meet	2nd

Won 2 Lost 8

. . . and down. Putting is an important skill in a good golf game. It can be the deciding factor in determining the winner of a close match. Conscious of the fact H. Vanderlip skillfully strokes a tricky putt while J. Schrader holds the flag.

Two over par. Not bad. Coach Morrison adds up the day's golf scores.

Sand traps are abhorred in golf. Getting out sometimes proves to be a menacing problem. M. Moore seems to have solved it as he blasts out.

Forest Parke Library and Archives - Capital Area District Libraries

Cheerleaders

Varsity

Pep, sparkle, and vitality describe our cheerleaders. The job of leading cheers and promoting school spirit falls into their capable hands. P. Silverman, D. Schaberg, S. Beekman, Capt. B. Beadle, J. Goetsch, and C. Maiers led cheers at football games and basketball games.

Even though she graduated at mid-year and is not in cheerleading uniform, retired captain Katie LaManna hasn't lost her pep.

Our Junior Varsity Cheerleaders N. Teachout, M. Johnson, C. Cole, B. McLain, and Capt. M. Larner led cheers for all Junior Varsity football and basketball games

Junior Varsity

Forest Parke Library and Archives - Capital Area District Libraries

Her Royal Majesty, Queen Kathryn LaManna took time out from her cheerleading duties to preside over our Homecoming game. Her Majesty was crowned by Dr. Marvin Logue, President of the Alumni Association.

Homecoming Queen and Her Court

The half-time ceremonies of the Battle Creek game were marked with the pagentry and spectacle of the crowning of our Homecoming Queen. The candidates rode in regal splendor around the field displaying their beauty.

The Queen's Court was composed of equally attractive girls representing their respective grades. Shown here are, from the 12-B, Judy Forsyth; 11-A, Phoebe Abbott; 11-B, Seka Kleinhenn; 12-A, Queen Kathyrn; 10-A, Barbara Christy; and the 10-B, Maxcene Paige.

Forest Parke Library and Archives - Capital Area District Libraries

Forest Parke Library and Archives - Capital Area District Libraries

Music

Forest Parke Library and Archives - Capital Area District Libraries

From the mystery of tryouts . . .

To the first cast rehearsal with Mrs. Shell, dramatics coach . . .

First Row: R. Burghdoff, L. Hulbert, S. McKillop, L. Winters, B. Lickfelt, C. Taylor, M. Harrison, J. Summers, L. Wicker, B. Whipple, J. Giddings, C. Crews, J. Rhodes, D. Winters, S. Beekman, A. Burgess, G. Bliessner, C. Crissey, B. Graham, W. R. McIntire. **Second Row::** M. Bates, C. Schwenkmeyer, M. Schaffer, E. Croely, B. Decker, S. Hilliard, S. Stephens, J. Gault, D. Bellinger, J. Kruger, C. Kyburz, S. Halsey, V. Wick, P. Silverman, J. Schartzer, M. Wilden, C. Durbin, J. Fouch, C. Genson, S. Kleinhenn, S. Goodman,

Forest Parke Library and Archives - Capital Area District Libraries

To the chorus dress rehearsal . .

. . . with Janet Summers and Larry Wicker, the two leads, at the final dress rehearsal.

D. Dorin. **Third Row:** J. Norris, G. Bradman, B. May, B. Wade, B. Christy, J. Gates, B. Christy, W. Mixon, P. Grant, R. Paschal. **Fourth Row:** R. Meredith, E. Ellingsen, T. Rhodes, W. Lomax, P. Mayfield, J. Granger, O. Ide, E. Noyce, N. Myers, M. Harmon, J. Worgul, L. Wygant, S. Stamper, J. Bodkin, S. Keyes, C. Booher, D. Corbett, K. Mortweet, J. Earley, D. Bailey, J. Enright, L. Hummel, G. Lee, D. Huguelet, D. Dyer, J. Carpenter, G. Cosper.

Forest Parke Library and Archives - Capital Area District Libraries

The Eastern High School Concert Band. **First Row:** K. Oyer, B. Brenneis, K. Moulton, N. Berteline, D. Martske, J. West, T. O'Brien, B. French, K. Thompson, J. Rounavarra, A. Reiser. **Second Row:** D. Atlee, D. Lions, J. Potter, M. Stanton, B. Wyman, J. Wolfe, J. Ray, J. Harris. **Third Row:** D. Willsey, J. Wilkins, J. Tinney, L. Mox, J. Hendryx, P. Seaman, T. Skinner, E. Grof, P. Gilmore, J. Middlebrook, D. Bell, J. Howell, L. Dickerson, D. McComb, D. Miller, D. Dahlke, D. Voketz. **Fourth Row:** M. Glissen, B. Kinsey, W. Smith, L. Maiers, R. Burghdoff, M. Sleath, E. Maiers, D. King, D. Klopenstein, T. McDonald, G. Wasnick, C.

The Band officers include, **First Row:** G. Hoskins, Bus. Mgr., K. Oyer, Pres., L. Johnson, V. Pres., A. Reiser, Sec'y. **Second Row:** J. Rounavaara, Lib., D. McDonald, B. Brenneis, Boys' Uniforms, J. West, Lib., J. Harris, Girls' Uniforms.

Her Majesty Barbara Beadle, Band Queen, capably announced the program at concerts given by the band.

Forest Parke Library and Archives - Capital Area District Libraries

Lott, J. Burnett, D. Moore, R. Waldren, D. Dunham, D. Wright, J. Spencer, B. Brown, J. Hepinstall, G. Hoskins, K. Noss, P. Stanton, D. Walker, D. Brownley, D. Park, B. Penrose. **Fifth Row:** B. Beadle, B. Farland, M. Mason, J. Steele, B. Brady, D. Thomas, A. Crissey, P. Woldt, J. Park, L. Johnson, D. Oeming, D. Guthrie, E. Cobb, B. Gates, B. Weaver, S. Smith, J. Currier, T. Thurston, W. Jenvey, J. Carver, J. Peterson, J. Smith, B. Cobb, S. Smith, M. Feher, D. Johnson, D. Hardin.

Larry Maiers led the band through spectacular half-time shows at all the home football games and in several parades.

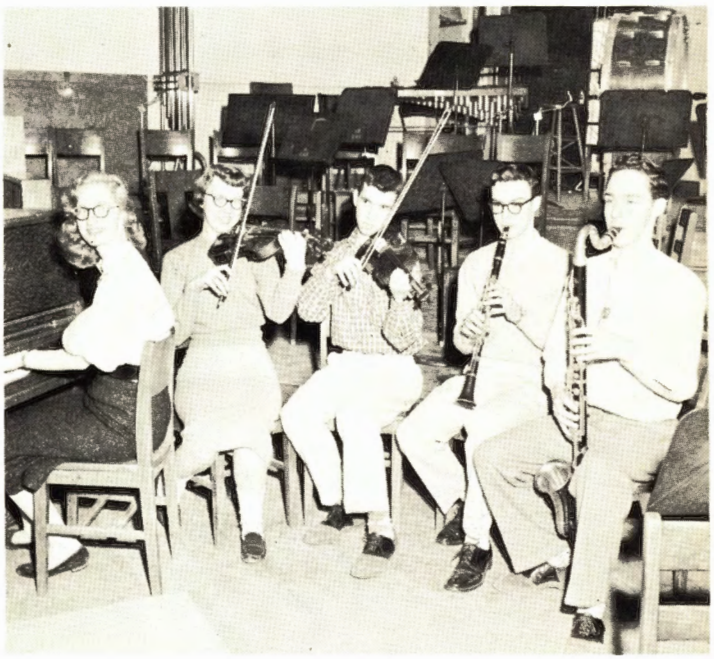

The "Twilighters" a popular ensemble at Eastern Consists of J. Deakins, J. Obenour, G. Able, J. Potter, K. Oyer. They have provided background music for banquets and dinners.

Forest Parke Library and Archives - Capital Area District Libraries

First Row: J. Obenour, G. Abel, J. Deakins, C. Dyer, J. Abel, K. Guernsey, M. Russell. **Second Row:** C. Dyer, J. Smith, J. Hill, J. Potter, K. Moulton, K. Oyer, J. West, B. Wyman, A. Reiser, J. Ray, D. Bell, J. Howell. **Third Row:** S. Hoskins, J. Parker, D. Bateman, M. Boehmer, D. Miller, J. Hulce, A. Cannerile, G. Hoskins, B. Dunham, W. Smith, B. Beadle, W. Jenvey, Director, D. Hardin, M. Feher, B. Cobb, D. Crowe. **Fourth Row:** J. Steele, L. Johnson, A. Crissey, S. Smith, G. Patterson.

Congratulations to the Band are in order for their successful 1956-1957 season. The Marching Band performed at all the home football games, and traveled to Kalamazoo for the game there. They also marched in the Veterans' and Christmas Parades. The Mid-winter Concert, hed early in January, featured the Concert Band and the Orchestra and was well received by the audience. The Band received invitations to march in the Orange and 'Gator Bowl games, but they could not attend because of lack of funds.

The Band's first activities of the second semester were its performance at the Chamber of Commerce Banquet and participation in the district solo and ensemble festival. The Band as a whole went to the State finals in March. The Spring Orchestra and Band Concert was held May 8, and as their final projects the Band marched in the Memorial Day Parade and went to Battle Creek for the Knights Templar State Conclave and Parade in June.

Forest Parke Library and Archives - Capital Area District Libraries

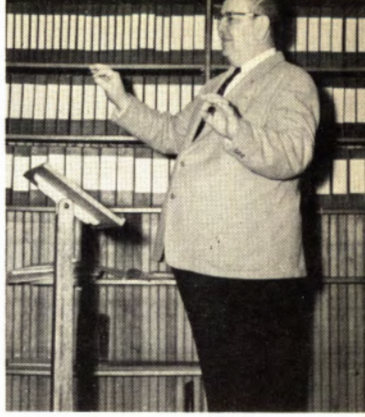

Eastern's Vocal Department can proudly review its 1956-57 year. In addition to providing music it carried out two fund raising projects. The sale of 'mums for the Eastern-Sexton game and the selling of Christmas cards aided in financing expenses of the Music Department.

During the first semester, the Madrigal Choir sang for the National Education Week assembly, the Michigan Secondary School Association, and the Baccalaureate service. The operetta, **My Maryland** was performed by the choir in early December.

A Spring Concert was held in May with all members of the vocal department participating. The Choir gave its traditional performance of The Seven Last Words of Christ during Holy Week for the Knights Templar, the school's Easter assembly and local churches. The season finished with the singing of the Choir at the Baccalaureate service of the Class of June, 1957.

Those melodious sounds heard every fourth hour come from 1-17 where the Madrigal Choir practices. Under the able direction of "Mac", the Choir sings both sacred and secular a capella music.

Forest Park Library and Archives / Capital Area District Libraries

Forest Parke Library and Archives - Capital Area District Libraries

Juniors

Forest Parke Library and Archives - Capital Area District Libraries

B. Brenneis
President

L. Winters
Secretary

R. French
Vice-President

T. O'Brien
Treasurer

Junior A

Able, G.

Ailles, B.

Asbridge, K.

Banner, E. L.

Adams, E.

Arambula, C.

Bailey, T.

Acker, J.

Alberts, B.

Ates, P.

Barnes, B.

Adams, S.

Arambula, I.

Ball, R.

Acker, K.

Alden, A.

Auvenshine, R.

Baumgras, P.

Adams, W.

Armstrong, D.

Baker, P. K.

Adams, B.

Allen, M.

Bader, S.

Batchelor, J.

Aenis, S.

Arnold, J.

Bandt, D.

Adams, D.

Andrews, M.

Bahl, L.

Beach, K.

Forest Parke Library and Archives - Capital Area District Libraries

Beard, J.

Birchfield, W.

Beckwith, R.

Bixler, C. J.

Bekmanis, A.

Black, P. J.

Beliew, B.

Boda, J.

Bement, S.

Boldt, R.

Bennett, W.

Bolter, J.

Bertoline, N.

Bordes, J.

Boughton, C.

Bradman, G.

Brady, W.

Brandell, W.

Braun, R.

Brija, J.

Brooks, L.

Brown, B.

Brown, H.

Brown, N.

Brown, S.

Brown, W.

Bruce, K.

Brundige, J.

Bucks, J.

Buehler, K.

Burgen, J.

Burghdoff, M.

Burnett, H.

Case, I.

Burris, K.

Byington, J.

Cantu, S.

Carter, K.

Carver, J.

Casaday, D.

Chapin, L.

Chappell, D.

Childs, D.

Chipman, R.

Chunn, J.

Cleveland, S

Forest Parke Library and Archives - Capital Area District Libraries

Cliffe, D.

Cox, R.

Clover, M.

Cox, S.

Coin, P.

Crafton, D.

Collins, J.

Crawley, J.

Connell, J.

Crews, C.

Corbett, S.

Criss, S.

Cory, B.

Crittenden, S.

Crofts, F.

Crosslan, S.

Crouch, R.

Cutler, M.

Danowitz, H.

Davis, F.

Delaney, D.

DeLong, R.

Depew, A.

Detering, C.

DeYoung, J.

Diaz, E.

Dickerson, L.

Disbrow, V.

Donahue, D.

Dorin, D.

Dorr, C.

Doyle, J.

Dravenstatt, M.

Dyer, C.

Drumm, E.

Dyer, C.

Dunham, B.

Dyer, D.

Dunn, P.

Eager, J.

Dunning, C.

Eccles, D.

Duman, J.

Eisfelder, J.

Dutter, R.

Ellingsen, E.

Forest Parke Library and Archives - Capital Area District Libraries

Emmons, T.

Fladseth, K.

Erb, H.

Floria, J.

Feguer, J.

Fouch, J.

Ferguson, K.

Fralick, E.

Ferrell, I.

Fransisco, J.

Finney, D.

Fratzke, W.

Finney, R.

Freelan, G.

French, P.

Friar, D.

Frisbie, R. A.

Fulk, L.

Furney, C.

Galloway, D.

Gietzel, M.

Gardner, S.

Gilmore, P.

Gladstone, B.

Genson, C.

Gleason, B.

Gerard, R.

Glisson, M.

Ghizzoni, A.

Gogarn, G.

Gibbs, M.

Granger, J.

Grant, R.

Gray, J.

Green, B.

Gregurek, S.

Hage, B.

Hagerman, D.

Halstead, D.

Hamlin, J.

Hampton, B.

Harmon, M.

Harper, Y.

Harris, J.

Hartman, A.

Forest Parke Library and Archives - Capital Area District Libraries

Hartman, P.

Hartman, T.

Hastings, L.

Hayden, J.

Helderman, S.

Henderson, L.

Henderson, M.

Hendryx, J.

Henske, B.

Herig, E.

Higgins, J.

Hill, J.

Hill, J.

Hill, R.

Hinkle, M. M.

Hinton, J.

Hoffman, J.

Holliday, J.

Holmes, B.

Hoolihan, P.

Hornbeck, B.

Horton, M. L.

Hosford, C.

Hoskins, S.

Hoxworth, R.

Huber, J.

Hufnagle, J.

Hulce, J.

Hutson, D.

Inman, M.

Jackson, C.

Jackson, S.

Jacobs, N.

Johnson, P.

Jeffries, T.

Jensen, J.

Johnson, A.

Johnson, D.

Johnson, D.

Johnson, J.

Kadelsik, G.

Kahler, G.

Kahres, A.

Kaminski, P.

Keeler, S.

Kelso, R.

Forest Parke Library and Archives - Capital Area District Libraries

Keyes, S.

Kraus, K.

King, D.

Krchmar, D.

Kinsey, B.

Lamm, G.

Kleinhenn, S.

Langham, S.

Klimecky, L.

Lawrence, D.

Kline, K.

Leonard, T.

Knight, R.

Lewis, B.

Lingo, W.

Liyeos, E.

Loyd, R.

Luoma, J.

Madill, T.

Mann, R.

Mann, S.

Markham, C.

Marshall, D.

Mason, M.

Matthews, B.

Matthews, J.

Mattice, R.

May, B.

Mayes, M.

McDaniel, G.

McDaniel, M.

Mc Intyre, J.

Meyers, H.

Moore, A.

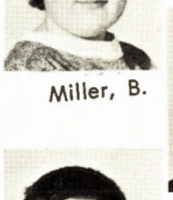
Moore, D.

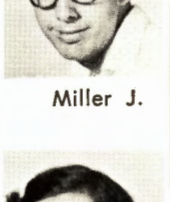
Moore, J.

Miller, M.

Milliken, D.

Minich, R.

Mohundro, L.

Mosier, S

Moore, M.

Moore, S.

Mortweet, K.

Forest Parke Library and Archives - Capital Area District Libraries

Mox, L.

Nicol, B.

Muffly, D.

Nobach, S.

Mulder, J.

Nye, P.

Musser, T.

Odom, R.

Muth, J.

Owen, W.

Myers, D.

Panasiewicz, M.

Nelson, J.

Pardee, J.

Park, D.

Parkinson, R.

Parks, J.

Parshall, R.

Parsons, W.

Pathfinder, L.

Patterson, C.

Pearson, M.

Peasley, J.

Peari, R.

Peck, D.

Pelt, B.

Pennel, L.

Pentecost, K.

Petersen, J.

Pettinger, I.

Portt, W.

Portt, W.

Post, J.

Pullman, F.

Post, P.

Powell, J.

Powers, B. D.

Pratt, R.

Price, L.

Price, R.

Raiche, J.

Redman, M.

Redner, A.

Reed, J.

Reid, A.

Reid, B.

Forest Parke Library and Archives - Capital Area District Libraries

Rhea, J.

Roose, J.

Rinehart, J.

Ruonavaara, J.

Rittenhouse, J.

Russell, D.

Robbins, J.

Ryan, H.

Rocbelean, R.

Sampson, M.

Rochowiak, R.

Sanborn, J.

Rood, J.

Sanford, S.

Sawyer, J.

Schallhorn, T.

Schartzer, J.

Schneider, J.

Schopp, G.

Schrier, D.

Schuur, B.

Schwenkmeyer, C.

Sears, M. E.

Selfridge, L.

Selfridge, R.

Servis, R.

Shady, P.

Shaffer, M.

Shamka, P.

Shauver, D.

Shelton, G.

Siebert, J.

Siemon, P.

Simmers, T.

Simons, H.

Simpson, J.

Sleeth, C.

Smatts, S.

Smith, B.

Smith, J.

Smith, L.

Smith, R.

Smith, S.

Smith, S.

Smith, S.

Smith, S.

Forest Parke Library and Archives - Capital Area District Libraries

Smith, V.

Stanton, M.

Smith, W.

Starobransky, L.

Snyder, M.

Steele, G.

Sparbel, J.

Steele, J.

Spencer, J.

Steffy, A.

Spinner, P.

Sterrett, C.

Stackman, C.

Stevens, B.

Sutherland, M.

Taylor, C.

Taylor, G.

Tegethoff, C.

Thomas, D.

Thomas, J.

Thompson, B.

Thompson, C.

Thompson, K.

Tisdale, T.

Titmus, K.

Toth, B.

Totton, S.

Treen, R.

Trowbridge, L.

Vaillencourt, A.

Vanderlip, C.

VanDongen, J.

VanKirk, P.

VanRiper, K.

VanRiper, V.

Veazy, S.

Vida, N.

Vitovsky, M.

Volz, C.

Wade, B.

Walters, J.

Warn, M.

Weingarten, L.

Westfall, M.

Weston, W.

Whipple, B.

Forest Parke Library and Archives - Capital Area District Libraries

White, P.

Wing, C.

Worgul, J.

Wicke, P.

Wing, J.

Wright, D.

Wilber, P.

Winner, E.

Yarger, S.

Wileden, M.

Wisner, R.

Youngs, C.

Wilkins, J.

Womochel, D.

Williams, B.

Wood, B.

Willsey, B.

Junior A

Camera Shy

Austin, W.
Benson, C.
Brenke, L.
Carlson, W.
Charles, B.
Christensen, S.
Gilmore, T.
Glover, D.
Hageman, D.
Hall, K.
Johnson, G.
Kaufman, B.
Lane, J.
Lennon, D.
Pose, P.
Reed, D.
Rose, C.
Sheldon, M.
Stamper, S.
Stevens, J.
Tate, H.
Thompson, R.
Van Tassell, H.

Forest Parke Library and Archives - Capital Area District Libraries

A. Valcanoff
President

S. Denning
Secretary

D. Segelstrom
Vice-President

J. Middlebrook
Treasurer

Junior B

Allison, G.

Bauer, D.

Brown, D.

Christy, B.

Commins, C.

Derr, J.

Duncan, J.

Anderson, C.

Bump, S.

Coryell, D.

Dunning, D.

Booth, C.

Cole, L.

DesRochers, P.

Andrews, W.

Burgess, E.

Curdy, E. S.

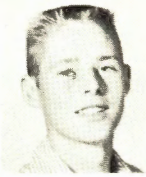
Enright, J.

Brankline, E.

Collett, J.

DeWitt, C.

Barnes, S

Cain, D.

David, P.

Estfan, J.

Brenke, N.

Collett, R.

Drakey, A.

Barrows, D.

Cannarile, A.

Decker, L.

Ewing, B.

Forest Parke Library and Archives - Capital Area District Libraries

Ferris, T.

Geary, R.

Foster, B.

Georgie, A.

Foster, P.

Gibson, W.

Frank, C.

Girvin, T.

Frese, A.

Gordon, J.

Fulger, D.

Granstrom, L.

Gaudard, C.

Grow, G.

Hoffman, B.

Guthrie, D.

Hummel, K.

Hammond, S.

Ide, O.

Harper, R.

Katch, J.

Heightchew, R

Kemp, E.

Hellems, W.

Kesby, C.

Hodges, J. K.

Kiel, R.

Kindlund, N.

Kirchen, K.

Lovell, J.

Lynch, L.

Lyon, D.

Maiers, C.

Nevins, H.

Markle, T.

McCreary, D.

McQueen, L.

Menke, D.

Miller, G.

Murray, L.

Norberg, N.

Noyce, P.

O'Brien, J.

O'Connor, G.

Parker, K.

Parks, P.

Forest Parke Library and Archives - Capital Area District Libraries

Penski, S.

Sherman, C.

Powell, H.

Sherman, C.

Ray, J.

Singer, L.

Sanford, N.

Smith, J.

Scott, E.

Stauffer, D.

Shafe, R.

Stavros, S.

Shanker, P.

Stoner, J.

Svalya, B.

Terry, S.

Tillman, S.

Trantham, D.

Thrasher, A.

VanWormer, J.

Villegas, J.

Wainwright, J.

Walker, B.

Weaver, R.

White, R.

White, R.

Wickham, W.

Wilder, T.

Woldt, P.

Wood, N.

Woodruff, J.

Zoeller, C.

Junior B

Camera Shy

Bennett, C.
Bennett, R.
Buxton, D.
Draher, K.
Eiserman, B.
Gilmore, W.
Kelley, R.
Kosatshewsky, W.
Lemon, O.
Leonard, J.
Moore, K.
Potter, B.
Ripley, L.
Shipman, L.
Stout, G.
Trayer, D.
Walker, D.
Young, T.

Forest Parke Library and Archives - Capital Area District Libraries

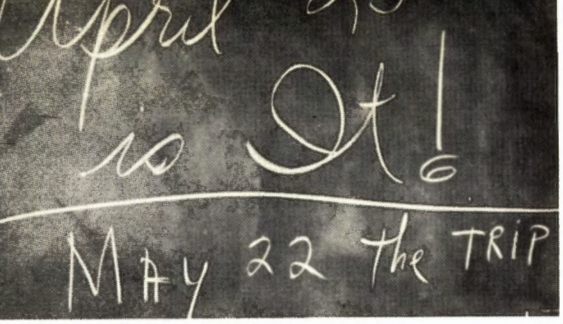

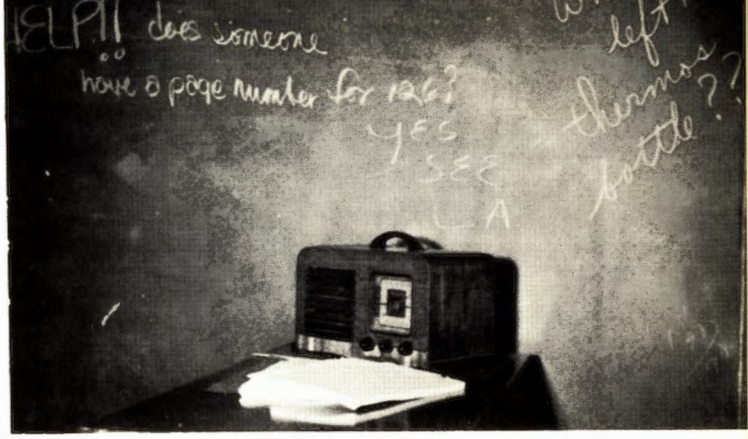

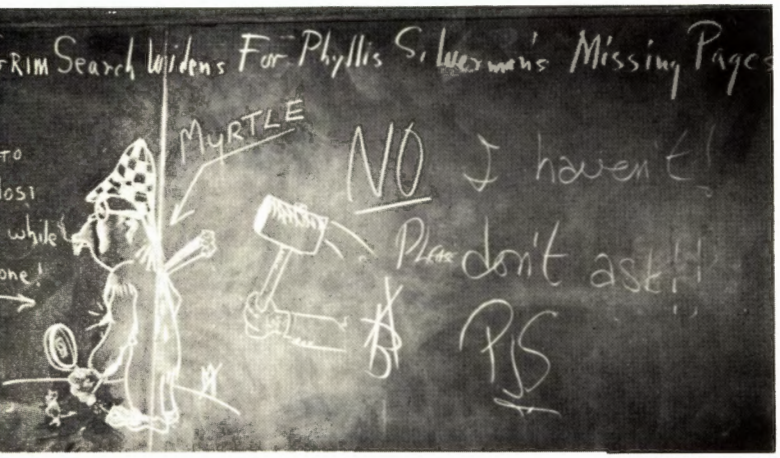

Messages Pile Up As Lantern Work Days Near End

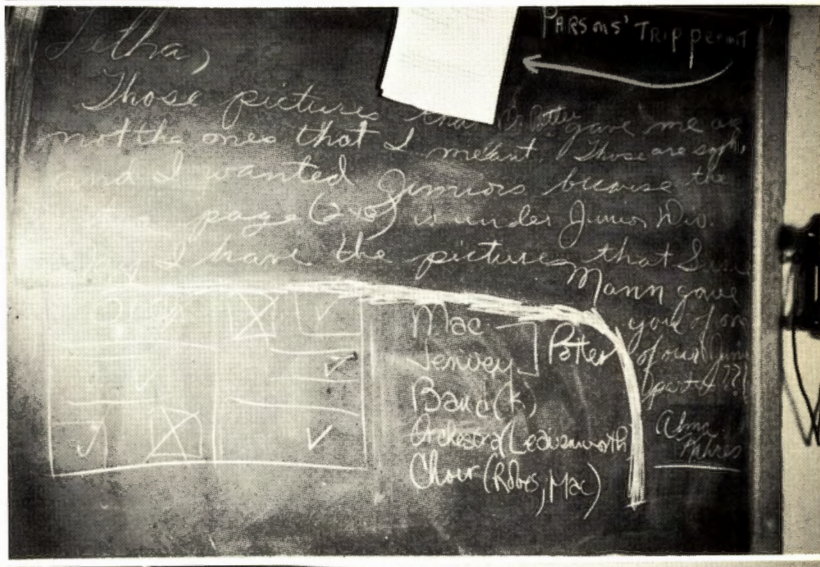

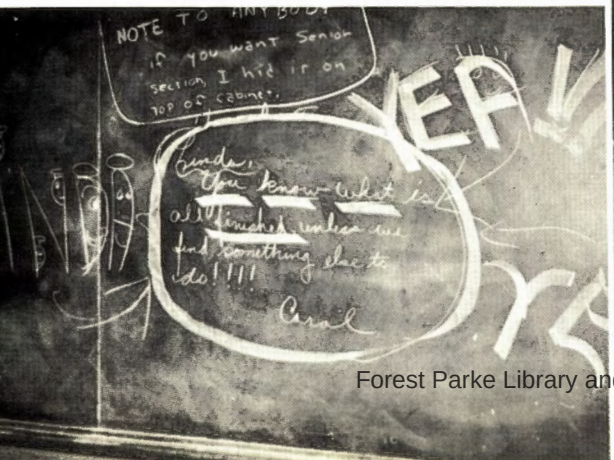

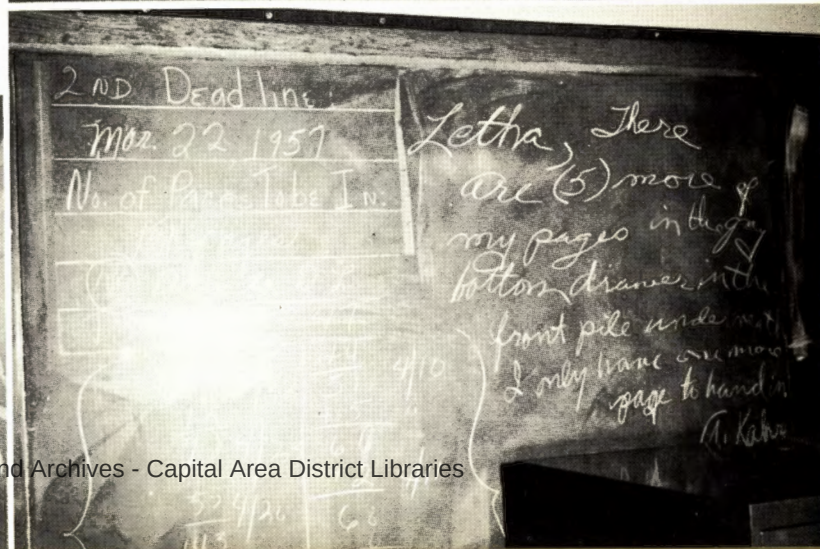

Forest Parke Library and Archives - Capital Area District Libraries

Forest Parke Library and Archives - Capital Area District Libraries

Sophomores

Forest Parke Library and Archives - Capital Area District Libraries

R. Gervais
President

L. Dines
Vice-President

K. Converse
Secretary

S. Alexander
Treasurer

Sophomore A

Abenroth, B.

Adams, C.

Albert, D.

Anderson, C.

Arthur, D.

Bailey, B.

Banner, M.

Aber, V.

Adams, T.

Aldrich, M.

Arambula, T.

Ashton, S.

Bailey, J.

Barbour, M.

Abernathy, N.

Addiss, R.

Aldrich, R.

Arambula, Y.

Auvenshine, J.

Barker, K.

Achterhof, R.

Alagna, J.

Altenhof, B.

Armour, G.

Avis, B.

Balmer, E. M.

Barker, P.

Adams, B.

Anderson, B.

Badura, L.

Barnes, B.

Forest Parke Library and Archives - Capital Area District Libraries

Barnes, J.

Beets, H.

Brayton, N.

Burnett, J.

Baumgras, J.

Boehmer, M.

Brown, P.

Barnett, R.

Bennett, D.

Brenneman, R.

Bursley, D.

Beach, E.

Boettcher, L.

Brown, S.

Barnum, L.

Bennett, J.

Brewer, E.

Busley, C.

Beals, K.

Bohland, J.

Brownlee, D.

Barr, E.

Bentley, C.

Brewer, J.

Butler, S.

Becker, C.

Bond, J.

Buckborough, G.

Barratt, T.

Berg, N.

Brown, B.

Bye, C.

Becker, K.

Bond, S.

Burgess, A.

Battley, D.

Berryhill, J.

Brown, J.

Carmer, I.

Becker, L.

Brandon, B.

Burgess, M.

Baum, C.

Bingman, R.

Brown, J.

Carpenter, J.

Forest Parke Library and Archives - Capital Area District Libraries

Carr, D.

Challenger, S.

Carr, J.

Chapman, L.

Cartwright, S.

Chase, R.

Casey, K.

Christian, J.

Castelein, J.

Christmas, R.

Castellani, S.

Chunn, R.

Chadwell, C.

Clark, R.

Coan, M.

Cobb, E.

Cohrt, J.

Cole, C.

Colegrove, K.

Collier, L.

Cooper, D.

Conklin, K.

Conklin, S.

Conlin, D.

Converse, K.

Conway, K.

Cooper, C.

Cordtz, J.

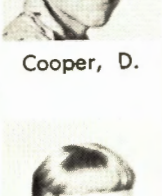
Culver, S.

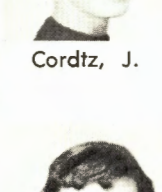
Cunningham, G.

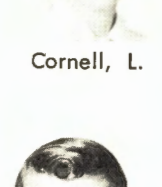
Cornell, L.

Cosper, J.

Cotter, M.

Courser, J.

Creyts, J.

Darden, R.

Dase, J.

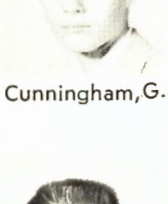
Dase, S.

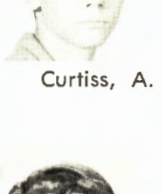
Curtiss, A.

Daum, H.

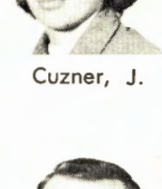
Cuzner, J.

Dean, D.

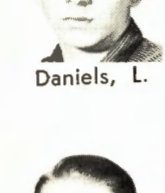
Daniels, L.

Dee, M.

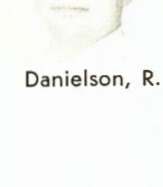
Danielson, R.

DeFay, N.

Forest Parke Library and Archives - Capital Area District Libraries

Delapaz, W.

Donahue, N.

Dey, R.

Donahue, T.

Dick, K.

Drew, J.

Diehl, D.

Duckworth, D.

DiFiore, M.

Dunn, F.

Dines, J.

Durbin, C.

Dodos, W.

Ellison, J.

Ellsworth, R.

Elsie, S.

Emerick, V.

Emery, R.

Engel, J.

Ervin, C.

Fanning, J.

Esch, D.

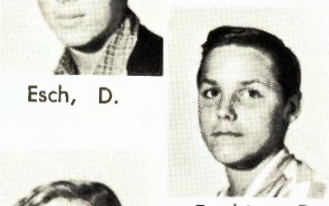
Farthing, D.

Eschtruth, E.

Fauson, K.

Everett, D.

Faust, R.

Everts, G.

Feighner, D.

Ezray, J.

Ferguson, G.

Fabiano, K.

Ferrell, G.

Flynn, J.

Field, D.

Flynn, P.

Figy, B.

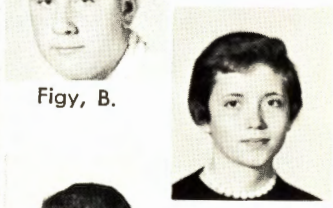
Foltz, L.

Fisher, A.

Foote, B.

Fisher, K.

Foreback, L.

Fitzgerald, C.

Forton, D.

Fletcher, L.

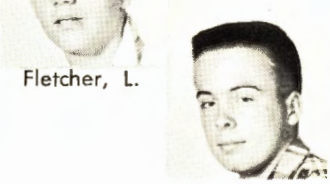
Fox, R.

Forest Parke Library and Archives - Capital Area District Libraries

Frank, S.

Galloway, R.

Frook, D.

Gardner, L.

Frucci, D.

Gardner, P.

Fruin, C.

Garvey, L.

Fulger, C.

Gender, S.

Gallagher, P.

Gier, L.

Galle, R.

Gilly, M.

Gilmore, M.

Girvin, R.

Gladding, J.

Glatz, P.

Godfrey, G.

Gomez, D.

Goodman, V.

Gordon, G.

Gordon, T.

Gray, J.

Gray, L.

Green, C.

Greenman, D.

Griffis, T.

Grof, E.

Gudge, C.

Guernsey, K.

Hack, J.

Haines, S.

Harrison, M.

Haire, M. J.

Hall, A.

Hall, A.

Hammond, M.

Hanna, Y.

Harris, K.

Haines, S.

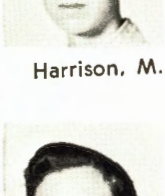
Harrison, R.

Hartman, J.

Hauenstein, K.

Hawkins, J.

Hawley, L.

Heath, E.

Forest Parke Library and Archives - Capital Area District Libraries

Helms, D.

Holland, S.

Herron, L.

Holliday, J.

Hilton, J.

Holliday, J.

Hodges, P.

Holliday, S.

Hodges, S.

Holmes, B.

Hoffmeyer, T.

Holmes, L.

Holcomb, R.

Holt, J.

Hopper, D.

Hoyt, J.

Hoyt, N.

Huffman, S.

Hulce, B.

Hull, J.

Hunt, P.

Ives, R.

Jackson, J. M.

Jacobs, D.

Jacobs, J.

Jamieson, D.

Jaquette, S.

Jenks, H.

Jensen, J.

Johns, K.

Johnson, L.

Johnson, M.

Johnston, S.

Jolly, S.

Jozwiak, S.

Jury, D.

Kakalik, P.

Kane, J.

Kares, D.

Karkau, F.

Keel, M.

Kell, M.

Kemmis, L.

Keyton, H.

Kieser, A.

Kill, L.

Forest Parke Library and Archives - Capital Area District Libraries

Kindy, G.
Kleinhenn, D.
King, M.
Klinger, M.
King, N.
Klopfenstein, J.
King, P.
Knott, B.
King, R.
Kowalski, R.
Kish, M.
Kramer, S.
Kiszenia, L.
Kuerbitz, D.
Laing, C.
Landells, B.
Langdon, R.
LaNoble, A.
Larner, M.
Larner, N.
Lautzenheiser, I.
Lewis, R.
Lienhart, D.
Lindquist, M.
Lintemuth, G.
Lofton, J.
Lomax, M.
Looney, M. J.
Lovelace, L.
Lundenburg, R.
MacLean, C.
Magoon, J.
Mahaffey, L.
Maiers, E.
Mann, R.
Mannor, K.
Marcus, J.
Marcus, P.
Marlan, Y.
Marsh, A.
Marsh, D.
Martinez, R.
Matthews, B.
Mayfield, P.
McBride, W.
McCaffrey, M.

Forest Parke Library and Archives - Capital Area District Libraries

McCaslin, M.

McIntyre, B.

McCauley, J.

McIntyre, J.

McCloy, L.

McKay, B.

McClung, S.

McKim, R.

McDaniel, R.

McKimmy, R.

McDowell, J.

McKinstry, K.

McElmurry, B.

McMillan, A.

McLain, B.

Medler, J.

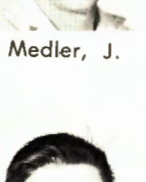
Meier, S.

Michaud, P.

Miller, K.

Milliman, P.

Milton, S.

Mitchell, S.

Mohr, C.

Monroe, H.

Monroe, S.

Montague, N.

Morehouse, J.

Morse, J.

Morse, R.

Mosher, C.

Moulton, R.

Mowry, J.

Murphy, L.

Northey, K.

Myers, R.

Nearing, L.

Negake, E.

Newell, J.

Nolan, J.

Norris, J.

Noss, K.

Nutt, S.

Nye, S.

Oakley, C.

Oberlin, V.

Oppenlander, L

Forest Parke Library and Archives - Capital Area District Libraries

Paige, M.

Perkins, C.

Palmer, P.

Perry, P.

Palmer, R.

Peters, J.

Patenge, M.

Philp, K.

Pathfinder, J.

Pierle, R.

Patrick, M.

Pierson, T.

Peltier, J.

Pirrotta, I.

Placer, B.

Powers, L.

Price, C.

Puffer, G. A.

Purdue, V.

Purdy, E.

Quandt, J.

Quimby, E.

Quimby, J.

Quintela, Z.

Rasmusson, T.

Rathbun, J.

Rathbun, M.

Reason, S.

Reasoner, P.

Reed, B.

Reed, R.

Reinhart, D.

Rennert, J.

Reuffer, N.

Reynolds, L.

Rich, R.

Ritchie, S.

Riddle, R.

Ritter, J.

Robbe, R.

Robbins, J.

Robbins, L.

Roberts, D.

Roberts, P.

Robinson, E.

Robinson, R.

Forest Parke Library and Archives - Capital Area District Libraries

Roe, G.

Ruggles, D.

Rood, H.

Ruiz, M.

Roper, D.

Ruth, J.

Rosa, T.

Rydahl, J.

Rosecrans, T.

Sadler, J.

Rosenburg, R.

Salisbury, S.

Rudolf, C.

Sanders, S.

Sauve, T.

Saunders, J.

Scarlett, H.

Schlegel, D.

Schlienz, S.

Schmachten berger, N.

Schmaltz, M.

Schneider, S.

Schultz, D.

Sebrell, J.

Secord, P.

Seeley, M.

Seelhoff, D.

Selfridge, D.

Seperic, G.

Seratt, J.

Seward, J.

Shapton, W.

Shaub, D. J.

Shellberg, S.

Sheller, L. R.

Shelp, A.

Shelton, D.

Shipman, D.

Shoup, O.

Shumaker, C.

Sible,

Siegrist, J.

Signs, S.

Sims, P.

Skinner, T.

Forest Parke Library and Archives - Capital Area District Libraries

Skupien, J.

Smith, P. N.

Sleeper, L.

Smith, P. S.

Slowinski, P.

Smith, R. J.

Smith, C.

Smith, S.

Smith, E.

Smith, T. L.

Smith, J.

Soderberg, R.

Smith, J.

Sova, M.

Spooner, R.

Sprunger, J.

Stahl, G.

Stambaugh, S.

Stanek, S.

Stanley, J.

Stanley, W.

Steinfatt, T.

Stenglein, G.

Stevens, J.

Stewart, J.

Stokes, L.

Stuart, A.

Stuart, S.

Struble, S.

Sump, D.

Suska, J.

Sutherland, J.

Swanson, G.

Swathwood, K.

Takacs, G.

Tannenbaum, H

Taylor, D.

Taylor, M.

Taylor, M.

Taylor, M.

Teachout, N.

Thayer, B.

Thomas, E.

Thompson, J.

Thompson, M.

Thompson, S.

Forest Parke Library and Archives - Capital Area District Libraries

Forest Parke Library and Archives - Capital Area District Libraries

Wolf, J.

Zimmerman, R.

Wood, S.

Zink, L.

Yensen, S.

Youngs, L.

Zarka, L.

Zdan, M.

Zemer, M

Sophomore A

Camera Shy

Archer, J.
Bowlin, D.
Brown, E.
Bucks, G.
Combs, B.
Crall, A.
Downey, S.
English, V.
Forstner, R.
May, J.
McDonald, D.
McKimmy, R.
Moyses, G.
Nanna, G.
Radchiff, T.
Renberg, A.
Ridenour, G.
Roper, G.
Smoke, D.
Sova, J.
Thompson, J.
Todd, R.
Torris, J.
Turner, V.
Wenzel, C.
Whitford, R.

Sophomore B

Camera Shy

Ardis, D.
Hodges, S.
Horsley, H.
Joy, M.
Kester, W.
Ketchum, L.
Lynn, O.
McCreary, J.
McGinnis, D.
McLouth, A.
Nemtz, L.
O'Berry, C.
Panetta, M.
Powell, C.
Steidinger, C.
Stewart, J.
Turner, V.
Wick, E.

Forest Parke Library and Archives - Capital Area District Libraries

B. Benjamin
President

M. Bauer
Vice-President

J. Spurway
Secretary

J. Dunn
Treasurer

Sophomore B

Acker, V.

Barrows, M.

Bedford, B.

Brooks, C.

Carmer, I.

Cooke, M.

Culver, B.

Adams, G.

Berryhill, M.

Carter, S.

Deline, C.

Barss, V.

Brown, S.

Coryell, J.

Alspaugh, J.

Bordes. L.

Christie. J.

Dollarhite, K.

Bashore, R.

Bryanton, P

Crafton, J.

Appleton, E.

Bowers, D.

Clark, G.

Donahue, T.

Basile, G.

Burkett, S.

Croley, D.

Barner, R.

Breier, E.

Cooke, D.

Everett, H.

Forest Parke Library and Archives - Capital Area District Libraries

Evett, H.

Gordon, D.

Fulghum, M.

Gould, L.

Fulton, R.

Griffith, H.

Gatton, J.

Groothuis, T.

Gilson, L.

Gunthorpe, L.

Gleason, C.

Guthrie, G.

Gleason, J.

Haddad, N.

Halstead, J.

Hanchett, R.

Harrington, V.

Harris, G.

Harrison, L.

Harrison, S.

Hethorn, D.

Heydrick, J.

Hodges, B.

Hotchkin, D.

Howell, C.

Howell, H.

Huffman, S.

Hugger, S.

Hummel, L.

Jackard, J.

Jenks, L.

Johnson, R.

Kindlund, E.

King, L.

Kruger, J.

Kyes, J.

Longmire, R.

Marsh, R.

Mayes, P.

McKenzie, G.

Meredith, F.

Meredith, J.

Miller, S.

Moore, J.

Murray, C.

Newell, C.

Forest Parke Library and Archives - Capital Area District Libraries

Newman, E.

Penoyer, M.

Ranney, J.

Royal, J.

Shutes, L.

Them, K.

Williams, J.

Noack, W.

Pier, D.

Rapp, R.

Ryan, D.

Sigourney, D.

Thocker, G.

Woldt, D.

Owen, G.

Pierce, M.

Reed, V.

Sanderson, F.

Simmons, R.

Unger, R.

Paddock, C.

Pulice, R.

Richey, D.

Schaar, B.

Smith, G.

Weeks, N.

Parkhurst, J.

Quimby, G.

Ridenour, G.

Schmidtke, J.

Starin, J.

Whitney, L.

Parks, V.

Quimby, J.

Robinson, C.

Shelton, B.

Strong, K.

Williams, D.

Parras, D.

Rowe, J.

Tallyn, H.

Forest Parke Library and Archives - Capital Area District Libraries

The Advertising Staff under the direction of Mr. Simpson has charge of all the advertising in this yearbook. Shown here are S. Langham, T. Smith, Mr. Simpson, D. Thomas, and R. Farmer.

Forest Parke Library and Archives - Capital Area District Libraries

Advertising

Forest Parke Library and Archives - Capital Area District Libraries

Geared for SUPER Performance !

SUPER 88 HOLIDAY SEDAN

...WITH THE NEW ROCKET T-400 ENGINE

THAT PUTS THE ACCENT ON ACTION !

SUPER 88

Test the super performance of Oldsmobile's Super 88 . . . action star for '57! You'll be out ahead—all the way! For here, in exciting, road-hugging lines, is the lively "go" of a high-stepping pace-setter . . . the new Rocket T-400 Engine.* It's championship action with exclusive accents by Olds! But thrill for yourself in this car that wins cheers on every play. Visit your Oldsmobile Quality Dealer soon!

**277-h.p. Rocket T-400 Engine standard on all models.*
J-2 Rocket Engine, with 300 h.p., and special Rocket Engine, with up to 312 h.p., both available at extra cost.

OLDSMOBILE

STORY OLDSMOBILE, INC.
315 S. Capitol Ave.

UNIVERSITY OLDSMOBILE, INC.
1222 E. Michigan Ave.

Forest Park Library and Archives - Capital Area District Libraries

THE 4-STAR SPONSORS

Sans Souci

318 South Washington Avenue

★ ★ ★ ★

HI - KLAS VARIETY BEVERAGES

"Lansings Favorite for Over 23 Years"
Orange, Grape, Black Cherry, Root Beer,
Lemon-Lime, Cherry-Strawberry

★ ★ ★ ★

BE SURE IT'S THE LOCAL PRODUCT

HARVIN'S ICE CREAM

"The Cream of Michigan"

229 South Cedar Street Telephone IV. 2-1139

★ ★ ★ ★

Daniel's
FOR FINE JEWELRY

207 South Washington Avenue

★ ★ ★ ★

RAY SABLAIN, INC. — GENERAL CONTRACTORS

For Ready-Mixed Concrete—Gravel—Sand—Call IV. 7-5439
For Excavating or Grading — Call IV. 2-0734
PEERLESS CEMENT PAINTS—DRI-MIX FOR PATCHING

★ ★ ★ ★

BEURMANN-MARSHALL

DIRECT ADVERTISING SALES PROMOTION

819 East Kalamazoo Street Phone IV. 4-4455

Forest Parke Library and Archives - Capital Area District Libraries

THE 4-STAR SPONSORS

LOOK MAGAZINE INC.
JOE SHIELDS

Eastern Still Tops With Me

★ ★ ★ ★

BOICHOT'S

TRANSIT-MIXED CONCRETE — WASHED SAND AND GRAVEL

Manufacturers of Cement Brick and Tile

1800 Turner Street

★ ★ ★ ★

BEST WISHES TO THE 1957 GRADUATES

OF

EASTERN HIGH SCHOOL

WEYHING BROTHERS MFG. COMPANY

★ ★ ★ ★

BERGAU'S SUPER SERVICE

SUNOCO GAS AND OILS

BLUE SUNOCO

FREE PICK-UP AND DELIVERY

Saginaw and Fairview Phone IV. 9-8187

Lansing, Michigan

★ ★ ★ ★

COMPLIMENTS OF

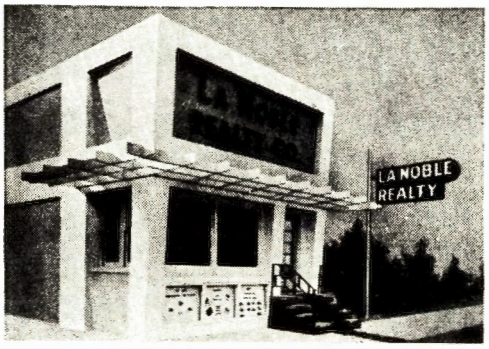

Homes — Business Opportunities

1516 E. Michigan Avenue Phone IV. 2-1637

Lansing, Michigan

★ ★ ★ ★

MICHIGAN SCHOOL SERVICE, INC.

COMPLETE SCHOOL EQUIPMENT

AND

SUPPLY SERVICE

312-314 North Grand Avenue

Forest Parke Library and Archives - Capital Area District Libraries

THE 4-STAR SPONSORS

LANSING ELECTRIC MOTORS

CONSTRUCTION — MOTOR REPAIR — INDUSTRIAL EQUIPMENT

1905 South Washington Avenue

Telephone IV. 4-7485

★ ★ ★ ★

RAY THROOP AGENCY

INSURANCE OF ALL KINDS

Wolverine Insurance Company Agency — Columbus Mutual Life Agency

120 North Pennsylvania Avenue Telephone IV. 2-6258

★ ★ ★ ★

JACK'S DRUG STORE

FOUNTAIN SERVICE — PRESCRIPTIONS — SCHOOL SUPPLIES

Congratulations ! ! ! May Success, Health and Happiness Be Yours

Corner East Michigan and Pennsylvania

★ ★ ★ ★

THE OLOFSSON CORPORATION

TOOLS — DIES — JIGS — FIXTURES

Special — Standard Machinery

★ ★ ★ ★

THE DUDLEY PAPER COMPANY

WHOLESALE PAPER MERCHANTS

Printing Papers — Industrial — Dairy — Locker and School Supplies

Ask Your "Uncle Dudley"

★ ★ ★ ★

CHRYSLER PLYMOUTH

PLYMOUTH . . . "Exclusively"

SALES — SERVICE — PARTS

IV. 4-7403

MALCOLM MILKS, INC.

1408 East Michigan

Forest Parke Library and Archives - Capital Area District Libraries

THE 4-STAR SPONSORS

AMERICAN STATE BANK

Lansing, Michigan

Member of Federal Deposit Insurance Corporation

★ ★ ★ ★

KOWALSKI PHOTO STUDIOS

"Lansing's Most Modern Studio"

OFFICIAL EASTERN HIGH SCHOOL PHOTOGRAPHER

109½ North Washington Avenue

★ ★ ★ ★

The Style Shop

Lansing and East Lansing

★ ★ ★ ★

COMPLIMENTS OF

FARMER PEET'S

Farmer Peet's

★ ★ ★ ★

Auto-Owners

INSURANCE

Complete Insurance Protection

★ ★ ★ ★

STUDENT SUPPLY HOUSE

NEW AND USED TEXTBOOKS — SCHOOL SUPPLIES

CONFECTIONS — SOFT DRINKS

Across from Eastern Auditorium

1006 Jerome Street — Telephone IV. 9-8677

★ ★ ★ ★

DEPENDABLE ICE AND FUEL SERVICE

LANSING ICE AND FUEL COMPANY

Forest Parke Library and Archives - Capital Area District Libraries

THE 4-STAR SPONSORS

BANK OF LANSING

Two Offices

Washington at Michigan — Grand River at Center

Member of F. D. I. C.

★ ★ ★ ★

Small's

211 SOUTH WASHINGTON

Home of HART SCHAFFNER & MARX CLOTHES

★ ★ ★ ★

THE STATE JOURNAL

101 Years of Continuous Service

CIRCULATION OVER 66,000 COPIES DAILY

★ ★ ★ ★

ROUSER'S DRUG STORE

PRESCRIPTIONS

FOR OVER 87 YEARS

123 South Washington Avenue

★ ★ ★ ★

Walgreen

DRUG STORES

220 South Washington Avenue

DEPENDABLE PRESCRIPTION SERVICE

★ ★ ★ ★

MEYERS PRINTING SERVICE

Clif Dick — Jim Dick - '51

Fine Printing Since 1921

WEDDINGS — CARDS — LETTERHEADS — ENVELOPES — PUBLICATIONS

1421 East Michigan Avenue — Telephone IV. 22-55-4

★ ★ ★ ★

Forest Parke Library and Archives - Capital Area District Libraries

THE 2-STAR SPONSORS

R. A. WATSON
INSURANCE

1706 East Michigan Ave. Phone IV. 5-9226

★ ★

RUNDLE RADIO AND T.V. SERVICE

1454 East Michigan Avenue

Phone IV. 5-1320 & IV. 5-2235

★ ★

PREGULMANS LANSING FURNITURE CO.

313 East Michigan Avenue

Every Account Insured Against Fire-Tornado
and Death

★ ★

CAPITOL AUTOMOTIVE SUPPLY CORPORATION

— Automotive Parts and Supplies —

502-504 East Michigan Avenue Lansing 29, Michigan

★ ★

Forest Parke Library and Archives - Capital Area District Libraries

THE 2-STAR SPONSORS

HOME DAIRY COMPANY

319-321 South Washington Avenue
COMPLETE FOOD STORE AND CATERING

★ ★

HILDING OFFICE SUPPLY

228 South Capitol Avenue

★ ★

HEATHERWOOD FARMS

2701 East Michigan Avenue Phone IV. 2-1305

★ ★

BARKER-FOWLER ELECTRIC CO.

TELEVISION HEADQUARTERS
Electrical Appliances
114-116 East Ottawa Street

★ ★

PEOPLES FINANCE SERVICE INC.

122 West Ottawa Street

★ ★

NILES & BOLLMAN HARDWARE

"Your Friendly Neighborhood Store"

1217 East Grand River Avenue Phone IV. 2-4117

★ ★

HARRYMANS SHOES

"Serving Lansing for Over 50 Years"

118 South Washington and Frandor Shopping Center

★ ★

MERRITT & BAILEY SHOES

112 North Washington Avenue

"Shoes For The Entire Family"

★ ★

LEHMAN & NIXON JEWELERS

Gladmer Theater Building

Fine Watches — Diamonds

★ ★

LARRABEE'S SPORT SHOP

325 South Washington

"Everything In Sports"

★ ★

STOP & SHOP

"Always New Foods"

2904 East Saginaw Street - Phone IV. 5-0013

★ ★

Forest Parke Library and Archives - Capital Area District Libraries

THE 2-STAR SPONSORS

McKNIGHT - LYMAN AGENCY
Insurance — Michigan National Tower

★ ★

HACKER - KING - SHERRY AGENCY, INC.
"Insurance for Every Need"
1704 East Michigan Avenue Phone IV. 4-3816

★ ★

LES STANTON AGENCY
1031 East Michigan Avenue Phone IV. 2-0689

★ ★

LANSING IRON & METAL COMPANY
1404 North Larch Street Phone IV. 2-1303

★ ★

THE WEISSINGER PAPER COMPANY
201 North Hosmer Street

★ ★

BILL BARR SERVICE
1621 East Michigan Avenue

★ ★

WM. H. THOMPSON
JEWELER
Frandor Shopping Center
Lansing 12, Michigan

★ ★

ARCTIC DAIRY PRODUCTS
Get the Best — Get Sealtest

★ ★

YUNKER MEMORIALS, INC.
Cemetery Memorials
1116 East Mount Hope Avenue

★ ★

TIBBETS INSURANCE AGENCY
1723 East Michigan Avenue

★ ★

ARLUS DUNN CLEANERS
1227 East Main Street

★ ★

Forest Parke Library and Archives - Capital Area District Libraries

THE 2-STAR SPONSORS

LIGHT'S
2005 North Larch Street
ICE CREAM — FINE FOODS

★ ★

PRUESS FOOD MARKET
308 East Grand River Avenue Phone IV. 4-4813

★ ★

WARNER'S PURE OIL
General Repair Guaranteed
1001 East Mount Hope at Pennsylvania
Phone IV. 9-8955

★ ★

BECK BROS. SPORT SHOP
615 East Michigan Avenue

★ ★

CRANDELL'S STANDARD SERVICE
1923 East Michigan Avenue

★ ★

CRAMPTON'S SUNOCO SERVICE
Jerome and Pennsylvania

★ ★

CURTIS FOOD MARKET
604 East Kalamazoo Street

★ ★

BACON'S SHOE REPAIR
927 East Michigan Avenue

★ ★

SMITH FLORAL COMPANY
FLOWERS — GIFTS
1124 East Mount Hope Avenue

★ ★

Forest Parke Library and Archives - Capital Area District Libraries

THE 2-STAR SPONSORS

DOWNTOWN SHELL SERVICE

North Capitol at Ionia W. T. (Horace) Greeley

★ ★

LARRY'S SECOND HAND STORE

"More of Everything you Want"

1814 South Washington Avenue Phone IV. 5-4776

★ ★

INDUSTRIAL LAUNDRY

South Pennsylvania and Hazel

★ ★

McCLINTOCK CADILLAC COMPANY

2400 East Michigan Avenue

★ ★

LEWIS FUEL COMPANY

636 East Michigan Avenue

★ ★

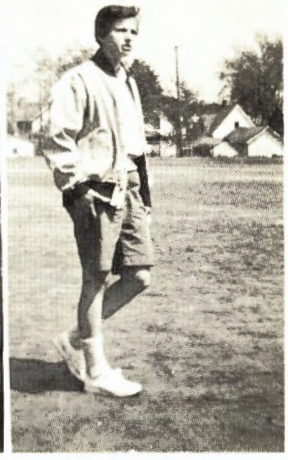

Forest Parke Library and Archives - Capital Area District Libraries

THE 2-STAR SPONSORS

Compliments of

HOWARD COAL & SUPPLY COMPANY

"If You Don't Know Coal — Know Your Coalman"

700 East Shiawassee Street

★ ★

SISCO REXALL DRUGS

333-335 South Washington Avenue

★ ★

GUNTER JOSEPH "UNCLE" BOB KLUGMAN

MACHINE SHOP

- Cylinder Heads Rebuilt
- Valves Refaced
- Brake Drums Trued
- Pistons Pins Fit

COMPLETE LINE OF ACCESSORIES and REPLACEMENT PARTS

- Mufflers and Pipes
- Generators and Starters
- Seat Covers
- Dual-Sets
- Springs and Shocks
- Complete Ignition Line
- Transmissions and Gears
- Hollywood Mufflers
- Complete Line of Williams Tools

SPECIAL DISCOUNT TO STUDENTS AND FACULTY

Call IV. 4-7547

AUTOMOTIVE SUPPLY CENTER

2510 W. Main — 1 Block West of City Limits

Open Daily 9 A.M. to 6:30 P.M. — Sun. 9 A.M. to 1 P.M.

— Plenty of Free Parking —

Forest Parke Library and Archives - Capital Area District Libraries

THE 4-STAR SPONSORS

WINN'S FLOOR COVERINGS

530 East Michigan Avenue Phone IV. 2-2967

★ ★ ★ ★

LANSING · AND
EAST LANSING

hurd's

LANSING 25, MICHIGAN

CLOTHING SPORTSWEAR

Accessories for Young Men

★ ★ ★ ★

JON ANTHONY

Florist

809 E. Michigan Ave. 127 W. Washtenaw St.

IV. 9-5551

★ ★ ★ ★

ICE CREAM
75c
½ Gallon

Quality Dairy Co
MILK-ICE CREAM

HOMOGENIZED
MILK
36c
½ Gallon

305 N. Logan Street
700 N. Pine Street
1410 S. Washington Avenue
1409 N. Larch Street
907 W. St. Joseph Street

1301 W. Mt. Hope Avenue
1236 E. Grand River Avenue
620 S. Pennsylvania Avenue
933 W. Jolly Road
1200 W. Willow Street

★ ★ ★ ★

MOTOR WHEEL CORPORATION

Lansing 3, Michigan

Forest Parke Library and Archives - Capital Area District Libraries

Autographs

Forest Parke Library and Archives - Capital Area District Libraries

Index

Abbott, P. 56, 119
Abel, G. 15, 125, 126, 130
Abel, J. 20, 86, 126
Abenroth, B. 146
Aber, V. 146
Abernathy, N. 146
Achterhof, R. 146
Acker, J. 84, 100, 130
Acker, K. 15, 85, 95, 112, 130
Acker, V. 159
Adams, B. 130
Adams, B. 146
Adams, C. 146
Adams, D. 87, 130
Adams, E. 104, 130
Adams, G. 159
Adams, S. 94, 130
Adams, T. 88, 146
Adams, W. 130
Addiss, R. 146
Aenis, J. 15, 20, 95, 112, 113
Aenis, S. 94, 130
Aiken, G. 20
Ailles, B. 130
Alagna, J. 84, 146
Albert, D. 146
Albert, M. 56
Alberts, B. 130
Alden, A. 130
Aldrich, M. 146
Aldrich, R. 146
Alexander, S. 89, 146
Alger, N. 20
Alleman, B. 56
Allen, D. 20
Allen, M. 130
Alling, T. 15, 20
Allison, G. 87, 140
Alspaugh, C. 56
Alspaugh, J. 159
Altenhof, B. 146
Amato, D. 20
Anderson, B. 146
Anderson, C. 146
Anderson, C. 140
Anderson, J. 56
Andersen, L. 20
Andrews, M. 130
Andrews, W. 140
Andrus, A. 56
Appleton, E. 159
Arambula, C. 130
Arambula, I. 130
Arambula, T. 146
Arambula, Y.
Archer, J. 158
Ardis, D. 158
Armour, G. 146
Armstrong, D. 130
Arnold, J. 130
Arnold, P. 20, 79
Arthur, D. 20
Arthur, D. 146
Asbridge, K. 130
Ashton, S. 146
Aspgren, L. 14, 20, 82, 84, 87, 94, 101, 143
Atanasoff, T. 20
Ates, P. 130
Atlee, D. 21, 124
Austin, B. 56
Austin, W. 98, 104, 105, 114, 115, 139
Auvenshine, J. 114, 146
Auvenshine, R. 98, 110, 114, 130
Auvenshine, S. 21
Avis, B. 146

Bader, S. 130
Badura, L. 146
Bahl, L. 130
Bailey, B. 146
Bailey, D. 21, 96, 114, 123
Bailey, J. 146
Bailey, L. 21
Bailey, T. 130
Bain, G. 21
Bair, S. 21, 86
Baker, G. 146
Baker, P. 13
Ball, R. 130
Balmer, E. M. 146
Bandt, D. 130
Banner, E. 130
Banner, M. 146
Barbour, M. 95, 112, 146
Barker, K.
Barker, K. 146
Bingmam, R. 147
Barner, R. 159
Barnes, B. 21
Barnes, B. 130
Barnes, B. 146
Barnes, J. 147
Barnes, S. 140
Barnett, R. 147
Barnum, L. 147
Barr, E. 147
Barratt, T. 147
Barrows, D. 140
Barrows, M. 159
Barss, V. 159
Bashore, R. 159
Basile, G. 159
Basso, E. 21
Batchelor, J. 95, 112, 130
Bateman, D. 21, 114, 126
Bates, K. 56
Bates, M. 21, 99, 122
Battley, D. 147
Bauer, D. 114, 140
Bauer, M. 159
Baum, C. 94, 147
Baumgrass, J. 147
Baumgras, P. 130
Beach, E. 147
Beach, K. 130
Beadle, B. 12, 13, 16, 21, 31, 48, 84, 118, 124, 125 126
Beals, K. 147
Beard, J. 131
Becker, C. 147
Becker, K. 147
Becker, L. 147
Beckwith, C. 21
Beckwith, R. 131
Bedford, B. 159
Beedy, S. 22
Beekman, S. 12, 13, 14, 22, 84, 100, 107, 118, 122
Beets, J. 22
Beets, H. 147
Bekmanis, A. 131
Beliew, B. 131
Bell, D. 22, 124, 126
Bell, J. 22, 84
Bell, R. 22
Bellinger, D. 14, 22, 122
Bement, S. 84, 88, 131
Benjamin, R. 159
Bennet, S. 22
Bennett, C. 142
Bennett, D. 147
Bennett, J. 147
Bennett, R. 142
Bennett, W. 131
Benson, C. 98, 139
Bentley, C. 147
Berg, N. 147
Berryhill, J. 147
Berryhill, M. 159
Bertoline, N. 84, 86, 87, 124, 131
Bevier, C. 22
Bickford, C. 22
Bielecki, L. 15, 22, 78, 86, 87
Bingmam, R. 147
Birchfield, W. 131
Bixler, C. J. 94, 131
Black, P. J. 131
Bliesener, G. 56, 122
Boda, J. 131
Bodkin, J. 15, 22, 48, 123
Boehmer, M. 126, 147
Boettcher, L. 147
Bohland, J. 108, 147
Bolan, J. 23, 84
Boldt, R. 131
Bolter, J. 131
Bond, C. 15, 23
Bond, J. 147
Bond, S. 147
Booher, C. 23, 123
Booth, C. 86, 93, 140
Bordes, J. 131
Bordes, L. 159
Boughton, B. 23, 89
Boughton, C. 84, 86, 131
Bowers, D. 88, 159
Bowlin, D. 158
Bowman, B. 23
Bradman, D. 23, 88
Bradman, G. 123, 131
Brady, W. 91-2, 125, 131
Brandell, W. 91, 100, 131
Brandon, B. 147
Branklin, E. 140
Brayton, N. 147
Braun, R. 75, 85, 117, 131
Breier, E. 159
Brenke, L. 139
Brenke, N. 140
Brenneis, B. 12-3, 15, 85-6, 124, 130
Brenneman, R. 147
Brewer, J. 147
Brewer, E. 147
Briggs, M. 23, 89
Brija, J. 131
Brooks, C. 88, 159
Brooks, L. 98, 104, 107, 111, 131
Browder, M. 23, 84
Browers, P. 23
Brown, B. 147
Brown, B. 131, 141
Brown, D. 16, 23, 110, 114
Brown, D. 140
Brown, E. 95, 112, 158
Brown, H. 131
Brown, J. 147
Brown, J. 147
Brown, J. 23
Brown, N. 84, 86, 90, 92, 131
Brown, P. 147
Brown, R. 23
Brown, S. 131
Brown, S. 159
Brown, W. 131
Brownlee, D. 125, 147
Bruce, K. 131
Brundige, J. 84, 131
Brush, D. 56
Bryanton, P. 94, 159
Buckborough, G. 147
Buckborough, J. 24
Bucks, G. 158
Bucks, J. 131
Buehler, B. 24, 89
Buehler, K. 89, 131
Buford, W. 12, 13, 14, 24, 31, 87, 99, 100
Bullock, G. 24, 109-10
Bulock, J. 56
Bump, S. 140
Burgem, J. 88, 131
Burgess, A. 86, 122, 147
Burgess, E. 140
Burgess, M. 147
Burghdoff, M. 131
Burkett, S. 159
Burl, L. 24, 100
Burnett, A. 15, 24, 93, 100
Burnett, H. 131
Burnett, J. 147
Burnett, J. 24, 98, 104, 109, 125
Burris, K. 98, 131
Bursley, D. 147
Busley, C. 147
Butler, S. 147
Buxton, D. 142
Bye, C. 147
Byington, J. 100, 131
Byington, S.

Cain, D. 91, 140
Cannarile, A. 126, 140
Cannarile, R. 14, 24
Cantu, S. 131
Carlsen, C.

Forest Parke Library and Archives - Capital Area District Libraries

Carlson, R. 24
Carlson, W. 139
Carmer, I. 147, 159
Carpenter, J. 123, 147
Carr, D. 148
Carr, J. 148
Carter, S. 159
Carter, K. 131
Cartwright, S. 148
Carver, J. 125, 131
Carver, J. 24
Casaday, D. 114, 131
Case, I. 131
Casey, K. 148
Castelein, J. 148
Castellani, S. 148
Chadwell, C. 104, 105, 108, 148
Chaffeee, E. 56, 70
Challender, S. 148
Chapin, L. 131
Chapman, L. 148
Chapman, T. 24
Chappell, D. 131
Charles, B. 139
Chase, R. 86, 91, 148
Childs, D. 131
Chipman, R. 131
Christensen, S. 139
Christian, J. 148
Christmas, R. 148
Christie, J. 159
Christy, B. 14, 15, 84, 119, 123, 140
Christy, B. 24, 73, 84, 123
Chunn, J. 131
Chunn, R. 84, 91, 148
Clark, G. 159
Clark, R. 148
Clements, F. 57
Cleveland, S. 96, 131
Cliffe, D. 84, 91, 132
Clover, M. 84, 93, 132
Coan, M. 148
Coan, W. 25
Cobb, E. 125, 148
Cobb, R. 57, 125, 126
Cohrt, J. 148
Coin, P. 100, 132
Cole, C. 94, 118, 148
Cole, J. 25, 84
Cole, L. 140
Colegrove, K. 148
Collett, J. 25
Collett, J. 140
Collett, R. 140
Collier, L. 75, 148
Collins, J. 132
Colosky, F. 25
Commins, C. 96, 140
Conklin, K. 75, 87, 148
Conklin, S. 148
Conlin, D. 148
Connell, J.
Connell, J. 95, 96, 112, 132
Converse, K. 146
Converse, K. 148
Conway, K. 148
Cooke, D. 159
Cooke, M. 159
Cooper, C. 148
Cooper, D. 72, 148
Cooper, L. 25
Corbett, D. 25, 123
Corbett, S. 132
Cordtz, J. 25
Cordtz, J. 148
Cornell, L. 148
Cory, B. 88, 132
Coryell, D. 140
Coryell, J. 159
Cosper, E. 25, 123
Cosper, J. 86, 148
Cotter, M. 148
Courser, J. 148
Cox, D. 25
Cox, R. 132
Cox, S. 94, 132
Crafton, D. 132
Crafton, J. 159
Crawley, J. 88, 132
Crews, C. 15, 72, 87, 100, 122, 132
Creyts, D. 15, 25, 88
Creyts, J. 148
Criss, S. 132
Crittenden, S. 88, 132
Crofts, F. 84, 132
Croley, D. 159
Crosser, F. 25
Crosslan, S. 132
Crossman, G.
Crouch, R. 132
Crowe, D. 57, 126
Culpepper, T. 25
Culver, B. 159
Culver, S. 148
Culver, T. 26, 95, 112
Cummings, D. 57, 84, 90
Cummings, E. 26
Cunningham, G. 148
Curdy, E. 140
Currier, G. 57, 125
Curtis, S. 26
Curtiss, A. 148
Cushman, D. 26
Cutler, M. 132
Cutter, C. 26
Cuzner, J. 148

Damalas, N. 79
Danby, L. 15, 26, 41, 84
Daniels, L. 148
Danielson, R. 75, 148
Danowitz, H. 92, 132
Darden, B. 26
Darden, R. 86, 148
Darken, S. 26
Dase, J. 96, 148
Dase, S. 148
Dauber, J. 26
Daum, H. 148
David, P. 140
Davis, F. 132
Davis, K. 26
Deakins, J. 14, 26, 86, 87, 125, 126
Dean, D. 148
Decker, L. 91, 140
Dee, M. 148
Deitz, G. 27
Delaney, D. 132
Delapaz, W. 149
Denning, S. 140
Denny, M. 57, 87, 95, 112
Depew, A. 132
Derhammer, D. 27, 87, 90, 99
Derr, J. 140
Detering, C. 71, 132
Dexter, D.
Dey, R. 149
Diamond, L. 57
Diaz, E. 132
Dick, K. 149
Dickerson, L. 124, 132
Diehl, D. 149
Diehl, M. 57, 88
Dillingham, D. 27, 88
Dimond, R. 27
Dines, J. 149
Dines, L. 12, 13, 146
Disbrow, V. 111, 132
Dixon, R. 27
Docking, S.
Dodge, G. 27
Dodos, W. 149
Dolbee, J. 57
Doleske, S. 15, 27, 84
Dollarhite, K. 159
Domagalski, E. 27
Donahue, D. 80, 132
Donahue, N. 149
Donahue, T. 159
Donahue, T. 88, 149
Dorin, D. 101, 123, 132
Dormer, P. 58
Dorosk. R.
Dorr, C. 132
Douglas, L. 15, 27, 99
Downey, S. 158
Downs, J. 28
Draher, K. 142
Drakey, A. 140
Dravenstatt, M. 132
Drew, J. 149
Drumm, A. 28
Drumm, E. 132
Duckworth, D. 149
Dudley, K. 58, 108, 111
Dudley, S. 28
Duman, J. 132
Duncan, J. 79, 140
Dunham, B. 84, 86, 126, 132
Dunham, D. 28, 114, 125
Dunn, F. 149
Dunn, J. 94, 159
Dunn, P. 132
Dunning, C. 15, 95, 112, 113, 132
Dunning, D. 140
Durbin, C. 149
Durbin, C. 28, 91, 92, 122
Dutter, R. 132
Dyer, C. 84, 126, 132
Dyer, C. 84, 126, 132
Dyer, D. 123, 132
DeBrabander, J. 26, 109
DeFay, N. 148
De La Garza, C.
DeLine, C. 159
DeLine, R. 57
DeLong, M. 27
DeLong, R. 132
DePew, I. 57
DePriest, D. 27
DeWitt, C. 140
DeYoung, D. 27, 93
DeYoung, J. 132
DeZess, F. 57
DiFiore, M.

Eager, J. 88, 132
Earley, J. 28, 96, 123
Ebel, V. 28
Eccles, D. 132
Edgar, P.
Edwards, C. 28
Eedy, L. 58
Egleston, L. 28
Eiserman, B. 142
Eisfelder, J. 28, 112
Eisfelder, J. 95, 132
Ellingsen, E. 123, 132
Ellison, J. 92, 149
Ellsworth, R. 70, 149
Elsenheimer, P. 58, 88
Elsie, S. 149
Emerick, V. 149
Emery, R. 149
Emmons, T. 133
Engel, J. 149
English, M. 28
Enright, J. 123, 140
Erb, T. 133
Eriksen, R. 28
Ervin, C. 149
Esch, D. 149
Eschtruth, E. 149
Essary, E. 29
Estfan, B. 29, 111
Estfan, J. 140
Evans, N. 14, 29, 84, 100
Evans, R. 58
Everett, D. 88, 149
Everett, H. 159
Everts, G. 149
Evett, H. 160
Ewing, B. 140
Eyestone, J. 2, 29
Ezray, J. 149

Fabiano, K. 149
Falk, W. 29
Fanning, J. 72, 149
Farmer, R. 58, 84, 162
Farr, D.
Farr, W. 29, 99
Farthing, D. 149
Fauson, K. 149
Faust, R. 149
Feguer, J. 88, 133
Feher, M. 14, 29, 84, 88, 125, 126
Feighner, D. 149
Ferguson, G. 149
Ferguson, J. 29
Ferguson, K. 133
Ferrell, G. 149
Ferrell, !. 133
Ferris, E. 58
Ferris, T. 141
Field, D. 149
Figy, B. 88, 149
Figy, B. 29, 88
Fillion, C. 29

Forest Parke Library and Archives - Capital Area District Libraries

Fineis, T.
Finney, D. 133
Finney, R. 133
Fisher, A. 149
Fisher, K. 149
Fitzgerald, C. 149
Fladseth, K. 133
Fladseth, R. 29
Fletcher, L. 149
Floria, J. 88, 133
Flynn, J. 149
Flynn, P. 149
Foltz, L. 149
Foltz, N. 29
Foote, B. 86, 149
Foreback, L. 149
Forstner, R. 158
Forsyth, J. 12, 13, 14, 58, 100
Forsyth, J. 14, 30, 48, 75, 90, 94, 119
Forton, D. 149
Foster, B. 141
Foster, P. 141
Foster, W. 58
Fouch, J. 122, 133
Fournier, J. 30
Fox, R. 149
Fralick, E. 133
Frank, C. 141
Frank, S. 150
Fransisco, J. 87, 133
Fratzke, W. 133
Freelan, G. 133
Freeman, J. 15, 30, 89
Freeman, R. 30
French, A. 30
French, P. 133
French, R. 88, 124, 130
Frese, A. 141
Frese, P. 30
Friar, D. 133
Frisbie, R. 133
Frook, D. 150
Frucci, D. 88, 93, 150
Fruin, C. 150
Fulger, C. 150
Fulghum, M. 160
Fulk, J. 30
Fulk, L. 133
Fulton, R. 160
Furney, C. 133

Gallagher, P. 150
Galle, R. 150
Galloway, D. 104, 114, 133
Galloway, R. 150
Gardner, B. 30, 85, 117
Gardner, L. 58
Gardner, L. 150
Gardner, P. 150
Gardner, S. 133
Garneau, G. 58
Garvey, L. 150
Gates, J. 30, 84, 87, 123
Gates, R. 125, 133
Gatton, J. E. 160
Gaudard, C. 141
Gaudard, D. 14, 30, 88, 91, 98, 110, 114
Gault, J. 14, 30, 84, 122-3
Geary, R. 141
Geiser, K. 58
Gender, S. 150
Genson, C. 122, 133
George, A. 59
Georgie, A. 92, 141
Gerard, B. 30
Gerard, R. 88, 133
Gervais, R. 12-3, 85-6, 89, 92, 146
Ghizzoni, A. 133
Gibbs, M. 133
Gibson, W. 141
Giddings, J. 31, 122
Gire, L. 150
Gietzel, M. 133
Gill, P. 31
Gillette, C. 31
Gilliland, G. 31, 104-5
Gillum, R. 31, 98, 104, 106, 114, 115
Gilly, M. 75, 87, 150
Gilmore, M. 150
Gilmore, P. 104, 133
Gilmore, R. 31, 88
Gilmore, T. 139
Gilmore, W. 142
Gilson, L. 160
Girvin, R. 150
Girvin, T. 141
Gladding, J. 89, 93, 150
Gladstone, B. 133
Glatz, P. 95, 112, 150
Gleason, B. 31
Gleason, B. 133
Gleason, C. 94, 160
Gleason, J. 160
Glisson, M. 124, 133
Glover, D. 139
Godfrey, G. 86, 150
Godwin, V. 59, 88
Goedert, J. 15, 31, 91, 114
Goetsch, J. 32, 84, 107, 118
Goetsch, L. 32
Goff, B.
Gogarn, G. 87, 104, 109, 133
Gomez, D. 150
Goodman, S. 32, 122
Goodman, V. 86, 150
Goodrich, M. 14, 32, 77, 90
Gordon, D. 160
Gordon, G. 150
Gordon, J. 141
Gordon, T. 150
Gould, L. 94, 160
Graham, B. 32, 84, 122
Granger, J. 12, 13, 15, 98, 108, 123, 133
Granstrom, L. 141
Grant, P. 14, 32, 87, 123
Grant, R. 133
Gray, J. 150
Gray, J. 133
Gray, L. 150
Green, B. 133
Green, C. 88, 150
Greenman, D. 91, 150
Gregurek, F. 32
Gregurek, S. 133
Griffis, T. 88, 150
Griffith, H. 160
Groenleer, S. 32
Grof, E. 124, 150
Gronner, S. 14, 32, 41, 74, 89
Groothuis, T. 160
Groves, G. 32
Grow, G. 141
Gudge, C. 150
Guernsey, K. 126, 150
Gunn, D. 32
Gunthorpe, L. 160
Guthrie, D. 125, 141
Guthrie, G. 160

Hack, J. 150
Haddad, N. 160
Haddix, G.
Hage, B. 80, 133
Hagerman, D. 133
Hagerman, D. 139
Haines, S. 150
Haire, M. 150
Hall, A. 150
Hall, A. 150
Hall, K. 139
Halsey, S. 14, 32, 122
Halstead, J. 160
Hamilton, F. 33, 93
Hamlin, J. 133
Hammond, M. 150
Hammond, S. 141
Hampton, B. 133
Hampton, B. 84
Hanchett, R. 160
Handley, J.
Hanna, M. 59
Hanna, Y. 150
Hardin, R. 33, 125, 126
Harmon, M. 88, 123, 133
Harper, D.
Harper, E. 133
Harper, R. 141
Harrington, V. 160
Harris, G. 160
Harris, J. 124, 133
Harris, K. 150
Harris, V.
Harrison, W. 59
Harrison, B. 59
Harrison, L. 94, 160
Harrison, M. 86, 122, 150
Harrison, R. 150
Harrison, S. 160
Hart, G.
Hartley, B. 59
Hartman, A. 133
Hartman, J. 150
Hartman, P. 90, 134
Hartman, T. 109, 134
Harvey, D.
Hastings, L. 134
Hatter, W. 33
Hauenstein, K. 150
Hawkins, J. 150
Hawley, L. 150
Hayden, J. 84, 134
Haynes, A. 33
Heath, E. 150
Heffner, A. 14, 33, 90, 100
Heigthchew, R. 141
Hein, D. 33
Helderman, S. 134
Hellems, W. 141
Helmer, S. 33, 79
Helms, D. 151
Henderson, L. 134
Henderson, M. 134
Hendryx, J. 124, 134
Henske, B. 134
Heppinstall, J. 33, 125
Herbert, C. 14, 33, 89
Herig, E. 134
Hernly, J. 59
Herron, L. 151
Hethorn, D. 160
Heydrick, J. 80, 160
Hicks, A. 15, 33, 87
Higgins, J. 134
High, G. 59
Highfill, L. 33
Hill, J. 92, 126, 134
Hill, J. 134
Hill, R.
Hill, R. 33, 134
Hilliard, S. 14, 34, 86, 122
Hilton, J. 88, 151
Hinkle, M. 84, 134
Hinton, J. 134
Hitchcock, D. 59
Hodges, B. 160
Hodges, J. 141
Hodges, K.
Hodges, P. 151
Hodges, S. 151, 158
Hoffman, B. 141
Hoffman, J. 134
Hoffmeyer, T. 151
Hoffner, L. 34
Holcomb, M. 34, 84
Holcomb, R. 151
Holder, B. 34
Holland, S. 151
Holliday, J. 151
Holliday, J. 151
Holliday, J. 80, 134
Holliday, S.
Holmes, B. 151
Holmes, B. 134
Holmes, L. 151
Holmes, N. 34, 84, 93
Holt, J. 87, 151
Hoolihan, P. 134
Hopper, D. 89, 151
Hornbeck, B. 134
Horsley, H. 95, 112, 158
Horton, M. 134
Hosford, C. 95, 112, 134
Hosford, L. 34
Hoskins, G. 34, 124, 125, 126
Hoskins, S. 84, 86, 126, 134
Hotchkin, D. 160
Hough, C. 34
Hough, D. 34, 110, 114
Howell, C. 160
Howell, H. 160
Howell, J. 14, 34, 74, 91, 124, 126
Hoxworth, R. 134
Hoyt, J. 151
Hoyt, N. 76, 151
Huber, J. 134
Hudson, L. 34
Huffman, S. 151
Huffman, S. 160

Forest Parke Library and Archives - Capital Area District Libraries

Hurnagle, J. 134
Hugger, S. 160
Hughes, D. 35, 84
Huguelet, D. 59, 70, 123
Hulce, B. 151
Hulce, C. 35, 84, 99
Hulce, J. 126, 134
Hull, J. 151
Hummel, K. 78, 80, 141
Hummel, L. 35, 123
Hummel, L. 160
Hunt, D. 35
Hunt, P. 151
Hutson, D. 98, 104, 114, 134

Ide, O. 123, 141
Inman, M. 134
Ives, R. 84, 88, 151

Jackard, J. 160
Jackson, C. 134
Jackson, E. 59
Jackson, E. 35, 93, 98, 104, 114
Jackson, J. 72, 151
Jackson, S. 134
Jacobs, D. 151
Jacobs, J. 151
Jacobs, N. 134
Jamieson, D. 95, 112, 151
Janes, N. 35, 91
Jaquette, S. 151
Jarvis, D. 35
Jeffries, T. 134
Jenison, A.
Jenks, H. 151
Jenks, L. 160
Jenks, R. 59
Jennings, K.
Jensen, J. 151
Jensen, J. 134
Johns, K. 92, 151
Johnson, A. 87, 134
Johnson, D. 134
Johnson, D. 125, 134
Johnson, G. 139
Johnson, J. 87, 134
Johnson, L. 35, 124, 125, 126
Johnson, L. 84, 151
Johnson, M. 118, 151
Johnson, P. 104, 134
Johnson, R. 160
Johnson, T. 60
Johnson, V. 35
Johnston, S. 151
Jolly, E. 60
Jolly, S. 151
Jones, B. 60
Jones, D. 35
Jones, D. 60, 79, 108, 111
Joy, M. 94, 158
Jozwiak, S. 151
Julien, P. 35
Jury, D. 151

Kadelsik, G. 134
Kahler, G. 134
Kahres, A. 100, 134
Kahres, R. 15, 36, 87
Kakalik, P. 84, 93, 151
Kaminski, P. 84, 134
Kane, J. 151
Kares, D. 151
Kares, D. 35, 109
Karkau, F. 151
Katch, J. 141
Kaufman, B. 139
Kayser, E.
Keel, M. 151
Keeler, S. 134
Keilholtz, D. 36
Kell, M. 151
Kelley, R. 142
Kelso, R. 84, 134
Kemmis, L. 89, 91, 93, 101, 151
Kemp, E. 114, 141
Kesby, C. 12, 15, 141
Kesler, D. 60
Kester, W. 158
Ketchum, L. 158
Ketchum, L.
Keyes, S. 36, 123
Keyes, S. 135
Keys, J.
Keyton, H. 151
Kiel, M. 36
Kiel, R. 141
Kieser, A. 151
Kieser, C. 14, 36, 84
Kill, L. 151
Killebrew, C. 36
Kindlund, E. 160
Kindlund, N. 141
Kindy, G. 152
King, D. 124, 135
King, L. 160
King, L. 60
King, M. 152
King, N. 152
King, P. 152
King, R. 152
Kinsey, B. 124, 135
Kirchen, K. 141
Kish, M. 152
Kiszenia, L. 152
Kleinhenn, D. 152
Kleinhenn, S. 100, 119, 122, 135
Klimecky, L. 135
Kline, K. 135
Klinger, M. 152
Klopfenstein, J. 124, 152
Knickerbocker, I.
Knight, E. 36, 84
Knight, R. 135
Knott, B. 73, 152
Koshnick, B. 36
Kosloski, F. 36, 111
Kowalski, R. 152
Kramer, S. 152
Kraus, K. 76, 87, 88, 135
Krchmar, D. 135
Kruger, J. 15, 60, 122, 123
Kruger, J. 160
Kuerbitz, D. 73, 152
Kyburz, C. 14, 15, 36, 93, 101, 122
Kyis, J. 160

Laing, C. 152
Lambacht, I. 36, 84, 87
Lamm, G. 87, 108, 135
Lampman, H. 60
Landells, B. 152
Lane, J. 95, 104, 105, 112, 139
Langdon, R. 152
Langham, S. 15, 84, 135, 162
Laningham, J.
Langstaff, C. 37
Lapp, C. 37
Larner, M. 118, 152
Larner, N. 152
Larsen, L. 60
Larsen, S. 37
Lautzenheiser, I. 152
Lawrence, D. 84, 135
Lee, G. 60, 104, 123
Lemm, D. 61
Lemon, D. 142
Lennon, D. 139
Leonard, C. 61
Leonard, J. 142
Leonard, T. 135
Lewis, B. 135
Lewis, R. 152
Lickfelt, R. 37, 122
Lienhart, D. 152
Lindquist, M. 152
Lingo, W. 135
Lintemuth, G. 87, 152
Liyeos, E. 135
Lofton, J. 152
Lofton, J. 37
Lomax, M. 152
Lomax, W. 61, 123
Longmire, R. 160
Looney, M. 152
Lott, C. 61, 95, 98, 105, 112, 113, 125
Lott, M. 37
Lovelace, L. 152
Lovell, J. 141
Loyd, R. 135
Luis, G. 61
Lundenburg, R. 152
Luoma, J. 135
Lynch, L.
Lynn, O. 158
Lyon, D. 86, 124, 141
LaFraugh, R. 36
La Noble, A. 87, 152

Madill, T. 87, 135
Mahaffey, L. 152
Maiers, C. 94, 107, 118, 141
Maiers, E. 124, 152
Majkol, J. 37
Mallek, E.
Mann, R. 37, 152
Mann, R. 37
Mann, R. 135
Mann, S. 135
Mannor, K. 152
Manor, J. 61
Marcus, J. 152
Marcus, J.
Marcus, P. 152
Marcus, V. 15, 37, 86
Markham, C. 71, 135
Markle, T. 141
Marlan, Y. 152
Marsh, A. 152
Marsh, D. 152
Marsh, R. 62
Marsh, R. 160
Marshal, D. 135
Martin, G. 37
Martinez, R. 152
Martzke, D. 37, 86, 87, 89, 124
Mason, M. 125, 135
Matthews, B. 152
Matthews, B. 84, 135
Matthews, J. 84, 135
Matthews, R. 62
Matthiesen, K. 37, 86
Mattice, R. 135
May, B. 84, 123, 135
May, J. 76, 158
May, J. 38, 84, 89, 91
Mayes, M. 135
Mayes, M. 38
Mayes, P. 160
Mayfield, P. 96, 123, 152
Medler, J. 95, 112, 153
Mee, P. 62
Meier, S. 153
Mellios, G. 62
Melton, P.
Menke, D. 141
Menke, R. 38
Meredith, F. 160
Meredith, J. 160
Meredith, R. 38
Meredith, R. 62, 123
Meyers, H. 135
Michaud, P. 153
Middlebrook, J. 95, 112, 124, 140
Milks, S.
Miller, B. 135
Miller, G. 141
Miller, J. 111, 135
Miller, J.
Miller, J. 38
Miller, K. 153
Miller, M. 135
Miller, S. 160
Miller, S. 39
Milliken, D. 135
Milliman, P. 88, 153
Mills, E. 62
Milton, S. 153
Minich, R. 135
Miske, G.
Mitchell, D. 39
Mitchell, G. 62
Mitchell, S. 84, 153
Mixon, W. 39, 123
Mohr, C. 153
Mohundro, L. 135
Moles, S. 39, 84
Monroe, H. 153
Monroe, S. 153
Montague, N. 153
Montaven, G. 39
Moore, A. 95, 112, 135
Moore, D. 125, 135
Moore, H.
Moore, J. 87, 135
Moore, K. 142
Moore, M. 15, 100, 117, 135
Moore, S. 135
Morehouse, J. 153

Forest Parke Library and Archives - Capital Area District Libraries

Morgan, J. 39, 85
Morley, N.
Morrison, R. 39, 85
Morse, J. 153
Morse, R. 153
Mortweet, K. 73, 123, 135
Mosher, C. 153
Mosier, S. 135
Moulton, K. 14, 39, 85, 114, 124, 126
Moulton, R. 153
Mowry, J. 95, 112, 153
Mox, L. 124, 136
Moyses, G. 158
Muffly, D. 84, 86, 136
Mulder, J. 98, 104, 114, 136
Mullen, W. 39, 114
Murphy, L. 153
Murray, C. 94, 160
Murray, L. 141
Musser, T. 136
Muth, J. 136
Myers, D. 71, 98, 105, 136
Myers, N. 62, 123
Myers, R. 153
MacLean, C. 87, 88, 90, 94, 152
McAllister, J. 38, 111
McAllister, S.
McAvoy, P. 62
McAvoy, R. 38
McBride, W. 152
McCaffrey, M. 152
McCally, F. 38
McCaslin, M. 153
McCauley, J. 153
McCauley, M.
McClean, P. 62
McCloy, L. 153
McClung, S. 153
McCumb, D. 62, 124
McConnell, P. 38
McCreary, D. 141
McCreary, J. 158
McDaniel, G. 135
McDaniel, M. 135
McDaniel, R. 153
McDaniels, J.
McDonald, D. 124, 158
McDowell, J. 153
McElmurry, B. 153
McGinnis, D. 158
McGregor, R.
McIntyre, B. 153
McIntyre, J. 135
McIntyre, J. 87, 153
McKay, B. 87, 153
McKay, J. 38
McKenzie, G. 160
McKillop, S. 38, 96, 114, 122
McKim, R. 153
McKimmy, M. 38, 84
McKimmy, R. 153
McKimmy, R. 158
McKinstry, K. 88, 153
McLain, B. 118, 153
McLouth, A. 158
McMillan, A. 153
McQueen, L.
McQueen, L. 141

Nama, G. 158
Namore, M. 39
Nearing, L. 153
Negake, E. 153
Nelson, J. 92, 136
Nelson, R.
Nemetz, L. 158
Nequette, D. 62
Nevins, H. 141
Nevins, L.
Newell, C. 160
Newell, J. 153
Newman, E. 161
Nicol, B. 136
Nihart, G. 39, 98, 204, 108, 111
Noack, M. J. 63, 84, 86, 90
Noack, W. 161
Nobach, N. 39
Nobach, S. 136
Noble, K. 12-4, 16, 40, 85, 89
Nolan, J. 153
Noll, M. 40
Norberg, M. 40, 93
Norberg, N. 93, 141
Nordgren, J. 40, 85, 92
Norris, J. 91, 123, 153
Northey, K. 86, 91, 153
Noss, K. 125, 153
Nowall, S. 40, 89
Noyce, P. 141
Noyce, S. 15, 40, 84
Nugent, G.
Nulf, J. 40, 89, 94
Nutt, S. 153
Nye, P. 80, 136
Nye, S. 153

Oakley, B. 40
Oakley, C. 153
Obenour, J. 14, 40, 86, 125-6
Oberlin, R. 63
Oberlin, V. 153
O'Berry 158
O'Brien, J. 141
O'Brien, T. 124, 130
O'Conner, G. 141
Odom, R. 136
Oeming, A. 40
Oeming, D. 63, 86, 98, 125
Olmstead, J. 40, 79
Oppenlander, L. 153
Orvis, E. 40
O'Steen, M.
Owen, G. 161
Owen, W. 136
Oyer, K. 12-4, 42, 84, 86-7, 124-6

Paddock, C. 161
Paige, M. 119, 154
Pallick, M. 63
Palmer, P. 92, 154
Palmer, R. 154
Palmer, R.
Panasiewicz, M. 136
Panetta, M. 158
Pardee, J. 136
Park, D. 125, 136
Park, J. 42, 125
Parker, D. 42, 79
Parker, J. 63, 126
Parker, K. 141
Parkhurst, H. 42
Parkhurst, J. 161
Parkinson, R. 98, 104, 106, 109, 114, 136
Parks, F. 42
Parks, J. 136
Parks, P. 141
Parks, S. 42
Parks, V. 161
Parras, D. 161
Parry, J. 42
Parshall, R. 136
Parsons, B. 42
Parsons, W. 15, 85, 95, 98, 100, 112, 113, 136
Partlow, R. 42
Paschal, R. 15, 42, 84, 123
Patenge, M. 86, 91, 154
Pathfinder, J. 136
Pathfinder, J. 154
Patrick, M. 154
Patterson, C. 126, 136
Patterson, D. 42
Patterson, M. 15, 42, 86, 91
Patterson, P. 43, 84
Pearl, R. 108, 110, 114, 136
Pearson, M. 136
Peasley, J. 136
Peck, C. 43
Peck, D. 136
Pelt, B. 136
Peltier, C. 43
Peltier, J. 154
Pennell, L. 91, 136
Penner, M. 12, 13, 16, 31, 43, 48, 107, 108
Penoyer, M. 161
Penrose, B. 43, 141
Penski, S. 142
Pentecost, K. 84, 136
Pentecost, L. 43
Perfitt, C. 43
Perkins, C. 88, 154
Perrelli, M.
Perry, P. 154
Peters, J. 154
Peterson, D. 63, 116
Peterson, A. 125, 136
Peterson, L. 43
Pettinger, I. 136
Pettinger, J. 43
Pettit, L. 43, 84
Pettit, W.
Philp, K. 154
Picken, G. 43, 104, 109
Pier, D. 161
Pierce, C. 43, 114
Pierce, M. 161
Pierle, R. 154
Pierson, T. 80, 154
Pirrotta, I. 154
Placer, B. 92, 154
Polihonki, R. 63, 88, 98, 104, 106
Portt, W. 70, 98, 104, 109, 136
Portt, W. 98, 104, 136
Post, J. 136
Post M.
Post, P. 136
Potter, B. 142
Potter, C. 63
Potter, D. 44, 87, 93, 101
Potter, J. 15, 31, 44, 48, 86, 100, 124, 125, 126
Powell, C. 158
Powell, H. 142
Powell, J. 87, 136
Powell, R. 44
Powers, B. 136
Powers, E. 44
Powers, L. 154
Pratt, R. 136
Premoe, D. 44, 94
Price, C. 154
Price, L. 136
Price, R. 136
Pride, R. 44, 98, 104
Prindle, M. 63
Prowdley, T. 44
Puffer, G. A. 154
Pulice, R. 161
Pulford, R. 63
Pullman, F. 136
Purdue, V. 154
Purdue, E. 154
Purdy, J. 14, 44

Quandt, J. 73, 86, 154
Quandt, N. 13, 14, 44, 74
Quenby, E. 85, 154
Quimby, G. 161
Quimby, J. 161
Quimby, J. 154
Quintela, Z. 154
Quintieri, M. 44
Quintieri, T. 44, 98, 104, 106

Radcliff, T. 158
Rahl, C. 44
Raiche, J. 136
Rankin, D. 45
Ranney, J. 161
Rapp, R. 161
Rapson, C. 45
Rardeen, D. 45, 114
Rasmussen, R. 45
Rasmusson, T. 91, 92, 154
Rathbun, D.
Rathbun, J. 154
Rathbun, M. 154
Ray, J. 124, 126, 142
Read, M. 45, 88
Reason, S. 154
Reasoner, B. 45, 86, 87
Reasoner, P. 86, 154
Redman, M. 84, 86, 91, 100, 136
Redner, A. 136
Reed, B. 154
Reed, D. 139
Reed, J. 91, 136
Reed, R. 80, 154
Reed, V. 161
Reible, J. 84, 63
Reid, A. 136
Reid, B. 136
Reinhart, D. 154
Reinhard, K. 45, 114
Reiser, A. 45, 84, 91, 124, 126
Rennert, J. 154
Retzloff, J. 45, 88
Reuffer, N. 154
Reynolds, M.
Reynolds, L. 154

Forest Parke Library and Archives - Capital Area District Libraries

Reynolds, V. 45
Rhea, J. 137
Rhoades, T. 63, 88, 123
Rich, R. 84, 154
Richard, C. 45
Richards, G. 94
Richard, V. 45
Richey, D. 161
Riddle, R. 154
Ridenour, G. 161
Rinehart, J. 137
Riply, L. 142
Ritchie, S. 154
Rittenhouse, J. 137
Ritter, J. 154
Robbe, R. 108, 184
Robbins, C. 46, 98, 104, 105
Robbins, C.
Robbins, J. 137
Robbins, J. 64
Robbins, J. 84, 154
Robbins, L. 154
Roberts, D. 154
Roberts, P. 154
Robinson, C. 161
Robinson, E. 154
Robinson, R. 95, 112, 113, 154
Rocheleau, R. 137
Rochowiak, R. 84, 86, 137
Roe, G. 155
Rolfe, R. 64
Rood, H. 155
Rood, J. 137
Roose, J. 91, 137
Roper, D. 155
Roper, G. 95, 112, 158
Rosa, T. 155
Rose, C. 139
Rosecrans, T. 155
Rosenburg, R. 155
Rosendahl, B.
Rossi, J. 46
Rought, R. 64
Rowe, J. 161
Rowe, J. 46
Rowley, G. 46, 87, 93, 101
Royal, J. 94, 161
Rubino, T. 46
Ruby, S. 46
Rudolf, C. 155
Ruggles, D. 155
Ruiz, M. 155
Ruonavaara, J. 15, 91, 124, 137
Russell, D. 137
Russell, M. 46, 126
Ruth, C. 46, 93
Ruth, J. 88, 155
Ryan, D. 95, 112, 161
Ryan, H. 137
Rydahl, J. 155

Sadler, J. 155
Salazar, L. 64
Salisbury, S. 155
Sampson, M. 137
Sanborn, J. 137
Sanders, B. 46
Sanders, D. 46
Sanders, S. 155
Sanders, S. 46
Sanderson, F. 161
Sanderson, P. 46
Sanford, N. 142
Sanford, S. 137
Saunders, J. 155
Sauve, T. 155
Sawyer, J. 137
Scarlett, H. 155
Schaar, B. 94, 161
Schaberg, D. 46, 118
Schallhorn, T. 76, 108, 137
Schalow, B. 64, 114
Schartzer, J. 122, 137
Schlegel, D. 155
Schlienz, S. 155
Schmachtenberger, N. 155
Schmaltz, M. 87, 155
Schmidtke, J. 161
Schmitz, L. 47
Schneider, J. 137
Schneider, S. 155
Schopp, G. 137
Schrier, D. 137
Schroeder, D.
Schultz, A. 64, 88
Schultz, D. 88, 155
Schuur, B. 92, 137
Schwenkmeyer, C. 122, 137
Schwenkmeyer, R. 47, 93
Schwichtenberg, D. 47
Scott, E. 142
Sears, M. E. 79, 137
Sebrell, J. 155
Secord, P. 155
Seeley, M. 84, 155
Seelhoff, D. 88, 155
Segelstrom, D. 140
Selfridge, D. 155
Selfridge, L. 71, 137
Selfridge, R. 110, 114, 137
Seling, S. 47
Sell, G. 64, 97
Senzig, M. 47, 98, 104, 109
Seperic, G. 155
Seratt, J. 155
Servis, B. 114, 137
Seward, J. 88, 155
Seward, J. 47, 90
Shady, P. 137
Shafe, R. 96, 142
Shaffer, M. 15, 122, 137
Shamka, P. 137
Shanker, P. 142
Shapton, W. 155
Shaub, D. 155
Shauver, D. 137
Shellberg, S. 84, 91-2, 155
Sheller, L. R. 155
Shelp, A. 155
Shelton, B. 161
Sherman, C. 142
Sherman, C. 142
Sherman, C. 14, 47
Sherman, L. 47
Shipman, D. 155
Shipman, L. 142
Short, K. 64, 104
Shoup, O. 155
Shumaker, C. 155
Shutes, L. 161
Sible, J. 155
Sickles, J. 95, 112
Siebert, J. 137
Siegrist, J. 155
Siemon, P. 124, 137
Signs, S. 155
Sigourney, D. 161
Silky, C. 47
Silverman, P. 14, 47, 100, 118, 122-3
Simmers, T. 98, 104, 114, 137
Simmons, R. 161
Simons, H. 98, 114-5, 137
Simpson, J. 137
Sims, P. 155
Singer, L. 142
Skinner, T. 76, 86, 124, 155
Skupien, J. 87, 89, 156
Sladek, C. 14, 47, 87-90, 93, 94, 99
Sleeper, L. 156
Sleeth, C. 87, 124, 137
Slowinski, P. 156
Smariege, S. 48
Smatts, S. 137
Smith, B. 137
Smith, B. 48
Smith, C. 156
Smith, D. 65
Smith, D. 48
Smith, E. 156
Smith, F. 48
Smith, G. 161
Smith, J. 95, 112, 156
Smith, J. 156
Smith, R. J. 125, 126, 156
Smith, J. 48
Smith, J. 142
Smith, J. 137
Smith, L. 72, 84, 137
Smith, P.
Smith, P. N. 156
Smith, P. S. 156
Smith, R. 84, 86, 92, 137
Smith, S. 137
Smith, S. 137
Smith, S. 48
Smith, S. 137
Smith, S. 87, 125, 137
Smith, S. 125-6, 156
Smith, T. 48, 88, 95, 112, 162
Smith, T. L. 156
Smith, V. 138
Smith, V. 65
Smith, W. 48, 124, 126, 138
Smith, W.
Smoke, D. 158
Snyder, J. 65, 98, 104, 111
Snyder, M. 138
Soderberg, R. 156
Sommers, R.
Sova, J. 158
Sova, M. 156
Sparbel, J. 98, 138
Speer, B. 49
Spencer, J. 92, 95, 112, 125, 138
Spinner, P. 138
Spinney, P.
Spooner, P. 49
Spooner, R. 87, 156
Springstead, G. 49
Sprunger, J. 156
Sprunger, J.
Spurway, J. 88, 94, 159
Stackable, E. 49
Stackman, C. 138
Stahl, G. 156
Stambaugh, S. 156
Stamper, S. 123, 139
Stanek, R. 14, 49, 85, 156
Stanek, S.
Stanley, J. 156
Stanley, W. 156
Stanton, M. 124
Stanton, P. 65, 117, 125, 138
Starin, J. 161
Starobransky, L. 15, 101, 138
Stauffer, D. 110, 142
Stavros, S. 88, 142
Steele, G. 138
Steele, J. 72, 125-6, 138
Steffy, A. 84, 86
Steidinger, C. 158
Steinfatt, T. 88-9, 156
Stenglein, G. 156
Stephens, S. 14, 49, 87, 122-3
Sterrett, C. 138
Stevens, B. 138
Stevens, J. 156, 139
Stevens, J. 71
Stewart, J. 156
Stewart, J. 158
Stiles, S. 14-5, 65, 88
Stoner, J. 142
Stokes, L. 79, 156
Stout, G. 142
Stout, S. 49
Straus, L. 49
Strauser, S. 49
Strong, K. 161
Struble, S.
Stuart, A. 156
Stuart, S. 156
Struble, S. 156
Summers, F. 49
Summers, J. 49, 122-3
Sump, D. 156
Sutherland, M. 138
Sutherland, J. 156
Suska, J. 94, 156
Svalya, B. 79, 142
Swanson, G. 156
Swathwood, K. 156
Sweiter, C. 50
Sylvester, S. 50
St. Clair, B. 49, 93

Takacs, G. 104, 156
Tallyn, H. 161
Tannenbaum, H. 156
Tanner, J.
Tate, H. 139
Taylor, C. 15, 50, 84, 122
Taylor, C. 138
Taylor, D. 156
Taylor, G. 138
Taylor, K.
Taylor, M. 156
Taylor, M. 156
Taylor, M. 156
Taylor, M.
Teachout, N. 86, 118, 156
Tegethoff, C. 138
Tejkl, L. 65

Forest Parke Library and Archives - Capital Area District Libraries

Terry, S. 142
Thayer, B. 156
Thayer, D. 142
Theisen, L. 50
Them, K. 161
Thies, S. 50
Thocker, G. 94, 161
Thomas, C. 65
Thomas, D. 15,125,138, 162
Thomas, E. 156
Thomas, J. 138
Thomas, J. 50
Thomas, S. 50
Thomas, V. 50
Thomas, W. 50
Thompson, B. 84, 138
Thompson, C. 84, 138
Thompson, J. 156
Thompson, J. 158
Thompson, J. 50, 99
Thompson, K. 88, 124
Thompson, M. E. 156
Thompson, M. 13, 14, 50, 100
Thompson, R. 138
Thompson, R. 139
Thompson, S. 156
Thompson, W. 157
Thurston, A. 125, 157
Tillmans, S. O. 142
Tinney, P. 124, 157
Tisdale, T. 98, 109, 138
Titmus, K. 84, 138
Todd, R. 158
Toebe, C. 157
Toman, R.
Torres, J. 158
Toth, B. 138
Totten, K. 157
Totton, S. 138
Trantham, D. 142
Trasher, A. 142
Travis, L. 65
Travis, R. 157
Trayer, D.
Treadwell, J. 157
Treen, R. 114, 138
Trentham, G. 50
Trout, W. 80, 157
Troutwine, S.
Trowbridge, L. 138
Trudgeon, R. 157
Tufts, L. 157
Tupica, F. 157
Turman, M.
Tyson, J. 41, 51, 95, 112

Unger, R. 161
Uschuk, C. 51

Vaillencourt, A. 98, 109, 110, 114, 115, 138
Valcanoff, A. 12, 13, 109, 140
Valjean, G. 51
Vanderlip, C. 138
Veazy, S. 138
Velasquez, J. 66
Velasquez, M. 157
Vida, N. 84, 138
Villegas, J. 142
Vincent, M. 66
Vitovsky, M. 138
Volz, C. 138
Voss, L. 157
VanDongen, J. 75, 89, 138
VanHaun, A. 51
Van Kirk, P. 138
VanPatten, C. 92, 157
VanPeenen, C. 157
VanRaalte, V. 51
VanRiper, K. 138
VanRiper, V. 138
VanTassell, H. 139
VanTil, W. 157
VanTil, W. 157
VanVliet, F. 14, 51, 85
VanWormer, E. 157
VanWormer, E.
VanWormer, J. 142
VanderVelde, P. 14, 51, 85, 114, 115
VerPlanck, A. 51, 98, 104, 106

Wade, B. 92, 123, 138
Wagner, P. 51, 84, 93
Wainwright, J. 89, 142
Wainwright, L. 66
Waldek, L. 73, 157
Waldren, R. 76, 125
Walker, B. 157
Walker, B. 109, 142
Walker, D. 125, 142
Walker, J. 52, 98, 104, 105, 109
Walker, L. 52
Wall, H. 51
Wallace, J. 51
Wallace, K. 15, 51, 84, 93, 101
Walters, J. 98, 138
Ward, R. 52, 92
Warn, M. 138
Wasnich, G. 66, 124
Wasnich, W. 157
Watson, J. 52
Watt, J. 15, 52
Wauvle, S. 157
Weatherbee, R. 157
Weaver, R. 142
Weaver, W. 52, 125
Webb, M. 157
Weeks, N. 94, 161
Weikel, S. 41, 52, 84, 93
Weingarten, L. 77, 157
Weingarten, L. 95, 112, 138
Welch, L. 52
Wells, D. 66, 108
Wenzel, C. 158
West, C. 157
West, J. 124, 126, 157
Westfall, J. 52, 94
Westfall, M. 98, 104, 105, 111, 138
Weston, G. 157
Weston, W. 138
Wethy, J.
Wheeler, D. 66, 76
Wheeler, J. 157
Whipple, B. 94, 87, 122, 138
Whipple, E. 13, 14, 52, 89, 90
Whipple, R. 157
White, P. 139
White, R. 98, 104, 106, 114, 142
White, R. 142
Whiteherd, R. 157
Whitford, K. 158
Whitney, L. 161
Witson, S. 52, 84, 89, 94
Wick, E. 158
Wick, V. 14, 41, 52, 84, 93, 122
Wicke, P. 139
Wicker, J. 66, 114
Wicker, L. 66, 122, 123
Wickham, W. 142
Wiegman, P. 157
Wight, D. 157
Wilber, P. 88, 139
Wilburn, G. 157
Wilcox, M. 157
Wilcox, P. 157
Wilder, T. 142
Wileden, M. E. 87, 90, 94, 122, 139
Wilkens, J. 139
Wilkins, R. 53, 80
Wilkins, W. 157
Wilkinson, M. 157
Wilkinson, R. 157
Williams, B. 139
Williams, D. 161
Williams, J. 161
Williams, J. 157
Williams, S. 53
Willsey, B. 80, 139
Willsey, D. 53, 124
Willyoung, B. 53
Wilson, M. 53
Wilson, W. 157
Wiltse, J. 15, 53
Wing, C. 139
Wing, J. 139
Winkler, D. 157
Winner, E. 139
Winters, H. 77, 89, 95, 112, 122 157
Winters, L. 84, 89, 122, 130
Wisner, L. J. 53, 84
Wisner, R. 84, 139
Wisniewski, B. 157
Wisniewski, R.
Whittman, B. 94, 157
Whittman, B.
Wojack, T. 157
Woldt, D. 95, 112, 161
Woldt, P. 142
Wolf, J. 124, 158
Womboldt, S. 66
Womochel, D. 73, 139
Wood, B. 70, 139
Wood, N. 142
Wood, R. 66, 98, 104
Wood, S. 158
Woodruff, J. 142
Worden, M. 66
Worgul, J. 84, 123, 139
Workman, D. 53, 87, 99
Wright, D. 98, 104, 125, 139
Wright, J.
Wright, P. 79
Wygant, L. 41, 53, 84, 123
Wyman, B. 124, 126

Yarger, S. 137
Young, J.
Young, R.
Young, T. 142
Youngs, C. 139
Yensen, S. 158
Youngs, L. 158

Zarka, L. 13, 86, 158
Zdan, M. 158
Zemer, M. 158
Ziesman, J. 66
Zimmerman, R. 158
Zink, L. 158
Zoeller, C. 95, 112, 142

Forest Parke Library and Archives - Capital Area District Libraries

Autographs

Forest Parke Library and Archives - Capital Area District Libraries

Autographs

Forest Parke Library and Archives - Capital Area District Libraries

Autographs

Forest Parke Library and Archives - Capital Area District Libraries

Autographs

Forest Parke Library and Archives - Capital Area District Libraries