The Ingham County News

Ninety-Ninth Year — No. 5 (Paid Circulation — 5,910) Mason, Michigan, Thursday, January 30, 1958 (7c Per Copy) 3 Sections — 24 Pages

Game Farm Geese List en for Honking

When geese fly north again this spring they'll be joined by 130 relatives from the state game farm at Mason. The rendezvous won't be at the game farm, but probably at some lake in the north.

At the state game farm are 130 Canadian geese ready for release. They were hatched in 1955. Geese don't mate until they are 3 years old. The 130 are now being permitted to grow their wing feathers. When the flights of wild geese start coming, the 130 will be shipped in crates for release on northern lakes. If they find mates there they'll return every spring to rear a new breed—those that escape death by gunfire or predators.

Besides the 100 pairs of Canadian geese in the game farm breeding flock, and the 130 hatched in 1955 are 2 other classes. There are 120 in the class of 1956, scheduled for release in 1959, and 275 hatched in 1957, scheduled for release and matrimony in 1960.

Wild turkeys are being propagated at the game farm in about the same numbers as Canadian geese, but turkeys are released during the fall after hatching. Turkeys are protected by law. If geese were so protected they would not be held over at the game farm until they are 3 years old.

"About 3 goslins per pair is the hatch we are getting at the game farm," said Martin J. Pollok, the superintendent.

Geese are easy keepers. They graze on grass. That's why some of the brush at the game farm is being cut and seedings made. Corn is fed the wild geese as a supplementary ration. They also get pelleted food during the breeding season.

Some of the young geese refuse to wait their full 3 years. If the wing clipping is not done close enough they answer the call of the wild. The 3-year-olds now being readied for release are being banded under state and federal waterfowl regulations. That's so they can be identified when they are shot by hunters.

Raising of geese takes up the slack in the pheasant program. In 1948 there were 35,000 pheasants hatched. Last year the hatch was down to 3,500 from settings of 5,000 eggs. Pheasants are so well established that propagation at the game farm has been materially reduced.

There are 5 blue geese and a pair of snow geese in the game farm flock.

Civil Service Calls Exam For Dansville Postmaster

There's going to be a U. S. civil service examination for postmaster at Dansville.

The closing date for filing of applications is February 18, 1958.

The Dansville postmastership pays $4,190 a year. It is a third class office.

Competitors for the postmaster vacancy in Dansville must show that they can deal with the public agreeably and effectively and that they are reliable citizens who would command the respect and confidence of patrons of the postoffice. They must also show that their background will enable them to maintain simple records of accounts or that it has given them a knowledge of postal procedures.

Applicants must take a written test. Those who pass will be assigned final ratings on the basis of this test and on their experience, ability and character. There is a 1-year residence requirement and applicants must have reached their 18th birthday on the closing date for receipt of applications. Persons over 70 years of age may not be appointed.

Complete information about the examination requirements and instructions for filing applications may be obtained at the Dansville postoffice. Application forms must be filed with the U. S. Civil Service Commission, Washington 25, D. C., and must be received or postmarked not later than the closing date.

Preference benefits based upon honorable separation from the armed forces are given under certain conditions in competitive examination for original appointment.

Names of the highest 3 eligibles are certified to the postoffice department for its consideration in making a selection for appointment. The postoffice department may select any one of the 3 except that a non-veteran standing below a veteran cannot be appointed unless reasons for passing over the veteran eligible are submitted to and found sufficient by the commission. The eligible selected must be nominated by the president and confirmed by the senate before appointment may be effected.

Council Race Draws 9 Men

Nine men are candidates for 4 Mason council posts. Three are incumbents.

Incumbents are Mayor Paul D. Richards and Councilmen Richard Morris and Nels Ferriby. Councilman Dewayne Evans, whose term will expire, did not file for reelection.

The 6 non-incumbents seeking nomination are Paul Cheney, 329 East Oak; Al Fulton, 943 S. Barnes; Richard Jewett, 803 East Ash; Keith Otis, 133 Rayner; J. E. Shafer, 334 E. South; and Harry Smith, 512 S. Lansing.

Cheney is in the real estate and farm equipment business. Fulton is a county road commission employe. Jewett owns Jewett Flower Shop and Shafer sells paints and wallpaper. Otis is a food salesman. Smith is sales supervisor for Ashland Oil Co.

Mayor Richards is office supervisor at Wyeth Laboratories Inc. Morris is on the staff of Densmore's IGA store and Ferriby is a casket salesman.

As 9 candidates for nomination remain in the running a primary election must be conducted on Monday, February 17, to slim the field down to 8.

The city charter provides that candidates to double the number of the 4 posts to be filled shall be elected April 7.

Petitions have not yet been checked by the city clerk. Those who filed petitions had until Tuesday at 4 p. m. to withdraw. No one withdrew. Saturday was the deadline for filing.

ASC Changes Corn Sign-up

Deadline for signing corn acreage reserve agreements is February 20, 1958. It had been previously announced as March 7.

If a producer wishes to cancel a corn acreage agreement, it must be done by February 20.

Producers who have 1958 corn allotments and are interested in the corn acreage reserve (soil bank) should notify the county ASC office at Mason immediately, said G. H. Alchin, county chairman.

Ingham county has been allocated $233,893.00 of which $147,525.00 has already been allotted. Agreements will be accepted on a first-come-first-serve basis, Alchin stated.

A farm's soil bank base for the 1958 acreage reserve, which is established by the county ASC committee, is based on the average amount of land on the farm from which soil bank base crops were harvested in the 2 years of 1956 and 1957. Soil bank base crops are, roughly, all crops harvested on the farm except hay.

Under the 1958 acreage reserve, farmers agree to limit their harvested crops to their soil bank base less the amount of the farm's land in the acreage reserve and conservation reserve. Thus, an overall limitation is set on the total crop acreage of farms signed under the 1958 acreage reserve program.

Vantown Board Considers Plans

Plans for rebuilding the Vantown Methodist church are being studied. Members of the official board and planning committee met with Dr. C. LaVerne Finch, superintendent of the Ann Arbor district, Monday night. The meeting was at the home of Mr. and Mrs. Carroll Glynn.

Fire destroyed the 55-year-old brick church December 1.

Plans must be approved by the next quarterly conference of the Vantown and Dansville circuit, then by the Detroit conference. Harry Daman is chairman of the planning committee and Merton Rice and Carroll Glynn are co-chairmen of the construction committee.

Lansing Suburban Schools Will Decide Consolidation

Five Lansing school districts will be deciding consolidation March 7. The districts are Windemere, Stoner, Bretton Woods, Millet and Horsebrook. All 5 districts are west of Lansing and extend into Eaton and Clinton counties.

Petitions calling for the election were filed with Alton J. Stroud, county school superintendent, January 15. Signatures have been checked and the petitions were pronounced O. K. Wednesday.

There are about 5,000 qualified electors within the 5 school districts. The law requires that a majority of electors in each district sign petitions for consolidation. There are about 2,600 valid signatures, Stroud reported.

Sentiment for merger of the 5 school districts stemmed from the possibility that the city of Lansing might ban tuition pupils from the district. Those pupils now attend Lansing high schools.

Lansing city officials asked for political annexation as well as school district annexation. If the 5 districts do merge the combined district will serve about 2,500 pupils and will have an assessed valuation of about $40,000,000. Most of the valuation is in Windemere which has several big industrial plants. Enrollment and the valuation are both considered adequate for a high school.

Because most of the area of the 5 districts lies within Ingham the Ingham board will conduct the election. Each district will be set up as a precinct, according to the present law.

Votes from all 5 districts will be counted together to decide the election. If the majority of those against consolidation in any district is more than offset by majorities for consolidation in other districts, there will be a consolidation.

Policyholders Return Board

Policyholders of Ingham County Farmers Mutual Fire Insurance company had a quiet annual meeting.

Thirteen directors were reelected, 3 vacancies to the board were filled and Louis Stid was picked for another 2-year term as secretary-treasurer.

Besides the election the policyholders heard the annual financial report and the statement of condition.

Grant Putman of Leroy replaced Howard Sims and Pearlie Beach, Locke, replaced J. C. Larowe. Both the former board members died during their terms in office. Ted Fay replaced Lawton Heeney as Stockbridge township board member. Heeney resigned from the job.

Other directors serving another year are: Ralph Stillman, Alaiedon; Denton Eckhart, Aurelius; Bert Schertzing, Bunker Hill; J. W. Ried, Delhi; Robert Rae, Ingham;

Clayton Jewell, Leslie; O. J. Becker, Meridian; Dennis Underwood, Onondaga; Ludell Cheney, Vevay; Harold Fisher, Wheatfield, Ralph Hayner, White Oak; and E. D. Brown, Williamston.

One director serves from each of the county's 16 townships.

Policyholders suffered smaller amount of losses in 1957 than in 1956, according to the financial report presented. The total claims paid by the company amounted to $56,819.56, a figure $14,310 under the 1956 loss figure.

The report showed a surplus on hand of $106,085.

Board Selects Nine for Draft

Nine Ingham men will report to the draft board in Lansing Wednesday morning for armed services induction. Scheduled for processing are Richard Hayes, John H. Daly, Clarence M. Long, Wayne S. Pathfinder, Jose A. Garza, Gerald A. Lindemann, Charles S. Byron and Albert N. McLouth.

Donald L. Tellner is scheduled to be transferred to St. Charles, Illinois, for induction.

Playmate Pulls Boy from Pond

David Babcock, 9, son of Mr. and Mrs. Versile Babcock, took a chilly bath Monday afternoon in a county park pond.

His plunge through the ice of the middle pond could have been a disastrous one.

It would have been, too, except for the quick thinking of Alan Fiedler, 9, son of Mr. and Mrs. Francis Fiedler.

The 2 boys went to the ponds after school. For a while they played on the first pond where there were lots of ice skaters. Then they moved to the small middle pond. In attempting to reach a stick David broke through the ice in a spot where he could not touch bottom.

The Fiedler boy squirmed out on the ice and pulled David out of the water.

Ice melted fast Monday. In the morning a city crew had a tractor on the ponds scraping snow.

Bement Recovers Fast

Russell Bement is coming along fine. That's the word received by his brother, Lawton, from Mayo clinic in Rochester, Minnesota. Bement submitted to a rare operation on both legs early this week and on Wednesday he was walking.

WHILE RESCUERS DUG, somewhere a rabbit was having a laugh for himself. Blackie, the 12-year-old Spaniel of the Winston Dancer family chased a rabbit into the Dancer driveway culvert earlier Sunday afternoon. The rabbit scampered out the opposite end. Five hours later rescuers headed by Police Chief Harry Chandler had dug through the frozen ground and into the steel drain tube. The chief tied a rope to Blackie's hind legs and hoisted him out.

NUTS TO RABBITS, was the way Blackie put it when once again he stretched out in the Dancer living room. Here the pooch is absorbing the affection of Doug, Dennis and Sue Dancer. It was strange that a dog as old as Blackie would make a try for a fast rabbit. Stranger still was how the well-fed dog managed the crawl 10 feet into the culvert. Headroom in the tunnel is less than 8 inches. (Ingham County News photos.)

Webberville Asks Lee School Split

Webberville school officials are asking that 160 acres from the Lee district in Leroy township be shifted to Webberville.

The county board of education will have a hearing on the proposed transfer Monday night at the offices on West Maple.

Owners of the 160 acres for which transfer is sought are Hugh Oesterle, Archie Griffes, Rex Hill and Don Allen.

The request for transfer was made, explained Alton J. Stroud, county school superintendent, because the district will soon vote on annexation to Williamston. Some of the land owners in the district voiced preference for annexation to Webberville.

Chamber Erects Welcome Sign

Travelers approaching Mason from the south now receive a special welcome from the Mason Chamber of Commerce. The Chamber has erected a 30-foot sign at the US-127-South Mason interchange. The sign glows in the dark and packs a wallop day times.

The message reads, "You Are Approaching Mason . . . Center of Michigan's Fastest Growing County."

Another sign was erected north of Mason on US-127 last fall.

Tie Them Up

Vicious Dogs Can Stop Mail

"Mason people are friendly and so are their dogs," said Postmaster Leslie Palmer.

His remarks followed the reading of a postal department edict that mail patrons with vicious dogs do not rate door to door mail delivery.

Dogs are no problem to Mason carriers. The postmaster cited one instance a year ago when a letter carrier and a dog fought it out on the street. The mailman won and man and beast are now best of friends.

Under the new ruling if a dog prevents a mailman from delivering the mail the owner will have to pick his mail up at the postoffice.

The dog problem has bothered postal officials for years. They have tried everything from consulting with dog psychologists to dog repellents and outright bribery with doggy goodies.

According to the new rule, mail delivery automatically stops when a dog bites the carrier or tears his clothing.

The postoffice then advises the owner where he can pick up his mail.

A more diplomatic approach is required in cases where the dog is all growl and no bite. First a letter will be sent to the owner of the threatening dog asking for cooperation. If cooperation is not forthcoming then a second letter will inform the owner that his mail service is cancelled.

While Mason postmen have not had very much dog trouble it is a problem across the country. According to postoffice department figures 6,000 postmen suffer dogbites each year.

Good News All the Way

You'll find that all 3 sections of this week's Ingham County News contain interesting news and features.

You'll be interested in the roundup of sports news on Page 1, Section B. On Page 3, Section A, is a second front page.

Want Ads, Pages 6 and 7, Sec. A.

Social news, Pages 4 and 5, Sec. A, Page 4, Sec. B.

Sports, Page 1, Sec. B.

Editorials, Page 2, Sec. C.

Supervisors proceedings, Page 3, Sec. C.

Farm news, Pages 4 and 5, Sec. C.

Church announcements, Page 5, Sec. C.

Investment Firm Buys City Bonds

Mason's city treasury will soon be fatter by $390,000.

That rich feeling will cost Mason taxpayers $174,659.46, the total interest on the 30-year bond issue. Average interest rate bid was 3.2389%.

The council had 4 bond house bids to consider at its special meeting Wednesday night.

The bid of the First of Michigan Corporation was the lowest and the one accepted by the council.

The bidders and the amounts bid were:

First of Michigan Corporation, Detroit, total interest, $174,659.46; average interest, 3.2389%.

Stranahan, Harris & Co., Toledo, total interest, $177,940.15; average interest, 3.2978%

John Nuveen & Co., Detroit, total interest, $191,451; average interest, 3.5503%.

Braun, Bosworth & Co., Detroit, total interest, $194,939.85; average interest, 3.6150%.

The general obligation bond issue will provide some of the cash needed for the new sewage disposal plant, sanitary sewer, interceptor sewer, lift station and force main besides a new water storage tank and improvements to the water system.

Other financing will come from a $39,000 special assessment bond issue and a $185,000 revenue bond issue.

Generally speaking, Mason councilmen expressed pleasure with the comparatively low interest rate bid. Bonds have been selling at rates up to 4.25% recently, though school bonds have run lower than the bid accepted by the city.

The First of Michigan Corporation bid was submitted with Paine, Webber, Jackson & Curtis and Kenower, MacArthur and Co. as co-bidders. They are Detroit firms too.

Fire Levels Shepard Barn

Fire leveled a 30x56 barn on the Fred E. Shepard farm on Dansville road west of Clark road Thursday noon. Dansville firemen kept the fire from spreading to other buildings.

Lost in the blaze was about 10 tons of hay, 80 bales of straw, ground feed and hand tools. Shepard led 14 head of feeder cattle to safety and removed a tractor and automobile from near the blazing barn.

A new milk house, attached to the barn, was also destroyed.

Mrs. Fred Shepard, Jr., who, with her husband, lives with the Fred Shepards, saw the fire from an upstairs window at about the same time an unidentified motorist rushed into the barnyard with the news.

Shepard has an insurance policy with the Bernard Wilson agency. He said it will not come close to paying for a new barn.

Jurors Slash Suit Claims

Circuit court jurors returned a verdict Wednesday awarding $5,000 to Mark Kress and $5,000 to his father, Albert Kress. James Geoffrey Moore, Lansing, was the defendant in both cases.

The suits resulted from an accident in which a car driven by Moore hit the Kress boy while he was riding a bicycle in a Lansing street, in April, 1956.

The boy's suit ask for damages of $60,000. The father's suit demanded $16,000.

According to the claims of the defendants, the Kress boy was thrown to the pavement and sustained a skull fracture and various other injuries.

The suits, combined, were tried before Judge Louis E. Coash. Leland W. Carr, Jr., represented the plaintiffs. Everett R. Trebilcock of Jennings, Fraser, Parsons & Trebilcock defended Moore.

Jurors will have another vacation. After finishing up the Kress case Wednesday afternoon they were excused until Monday morning when Frank Duggar, Stockbridge, will go on trial on a charge of assault with intent to commit murder.

The charge grew out of a Stockbridge fracas in which Duggar is accused of firing a shotgun and hitting his stepson, Mander Lee Elliott.

The shooting occurred October 29, 1957.

Workers Push Hospital Job

With a couple of exceptions, Mason's new hospital is on schedule. Al Rice, hospital construction coordinator, said that most of the brick and masonry work could be completed in a couple of warm days. A temporary hold-up is due to delays in receiving aluminum window and door frames. Completion of masonry work, including pouring concrete floors, hinges on arrival of the frames now expected in about 2 weeks.

Workmen plan to enclose a portion of the building with canvas tarps this week so that it can be heated. The boiler can then be erected prior to the arrival of the window frames.

The new structure, located on East Columbia, is beginning to look like a building—and a big one. It's one-story and constructed of yellow brick.

Underground pipes and wiring are already in place and as soon as the earth can be thawed, concrete floors will be poured.

While contractors concentrate on the building, hospital directors are securing equipment. All usable equipment in the present hospital will be utilized. In addition, tentative orders have been placed for X-ray equipment, surgical lights, surgical tables and sterilizers. Room furniture is now being selected.

The building is scheduled for completion this summer with actual occupancy expected sometime in the fall.

Started 4-H Program

First Field Manager for Wyeth Dies

A man who led Ingham farms in converting from cash crop farming to dairying died Sunday. He was Benjamin T. Fry, 84. He was the field man for Telling-Belle Vernon Co., which has now become Wyeth Laboratories Inc. He started work in 1920 before the Mason plant was opened. His job then was to line up farmers to expand milk production to supply the new plant.

At the beginning the Mason plant was primarily a receiving station. Cream was shipped to Cleveland by express to be used in ice cream manufacture and in the retail trade.

Another first was Mr. Fry's launching of the 4-H program in Ingham county. As chairman of the agriculture committee of Mason Kiwanis club, he organized a Mason calf club. That was in 1923. The group became the first 4-H club.

Mr. Fry was a successful dairyman in Eaton county before becoming field man at Mason. He had a 350-acre dairy farm. He was born and raised on a farm near Dimondale. He was born March 26, 1873, son of Charles W. and Charlotte W. Ellis Fry. On October 12, 1899, he and Jennie Hull were married. She died last year.

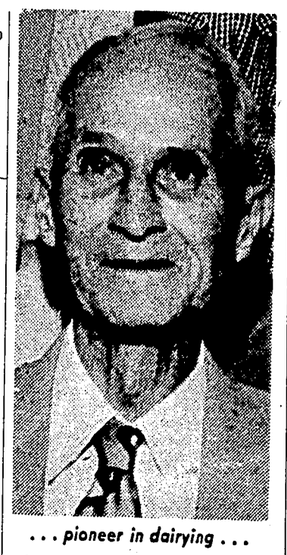

. . . pioneer in dairying . . .

Mr. Fry was a sergeant in Co. B, 35th Michigan Infantry during the Spanish-American war. He was a member of Major John Durst post, Spanish War Veterans, Lansing.

He had been a member of the Mason city council and of the county board of supervisors. He was a member of Mason Presbyterian church.

For 15 years Mr. and Mrs. Fry made their home in Lake Worth, Florida. They returned to Mason in 1953, buying a home at 359 North Okemos road.

Mr. Fry was taken to St. Lawrence hospital 3 weeks ago. He underwent surgery last Thursday.

Three children survive. They are Mrs. J. W. Moon, Knoxville, Tenn.; Mrs. C. H. Hall, Mason; and Nate J. Fry, Lansing. There are 7 grandchildren and 8 great-grandchildren. Mr. Fry was the last of 6 children born to Mr. and Mrs. Charles W. Fry.

Mr. Fry had marked many passages in his well-used Bible. Rev. Paul L. Arnold of Mason Presbyterian church, read some of those passages at services at Ball-Dunn funeral home Wednesday afternoon. The minister pointed out that the passages marked previous to Mr. Fry's death revealed his character, his deep faith, his kindness and his courage.

Burial was in Dimondale cemetery.

Robert Hall, Mason; Dr. Ted Hall, Marshall; Ernie F. Fry, Battle Creek; Paul Russell, Lansing; John Hull, East Lansing; and David DeWitt, Birmingham, were pallbearers.

Holt News

Cub Scouts Gain Awards

By Mrs. Alton Kinney

Cub Scout pack 240 had its January meeting Thursday evening at Delhi township hall. Den 6 gave a skit of an old cowboy movie and the film, "Winter Wonderland," was shown.

Awards were presented to: Mrs. Betty Griffin, den mother, 1 year service star; Nelson Cantine, Donald Griffin and Roger Fudge, assistant denner stripes; Terry Faugh, given recognition on graduating from webelos to Boy Scouts; Mike Demorest and Mike Rapelje, lion; Eugene Hetherington, webelo;

Peter Schultz, Gregg Mayes and Jan Ward, bear; Ronnie Switzer, wolf and gold arrow; Terry Barnhart, denner stripe and lion; Bobby Gilroy, assistant denner and bear; Glenn Till, gold and silver arrows; Clifford Douglas, gold and 2 silver arrows; Brian Johnson, gold arrow; Mike Rodebough, denner stripe and bear;

Mike Hanes, wolf, gold and silver arrow; Pete Petoskey, scorchy award; Lynn Kreiner, 2 year service pin; Larry Martin, 1 year service pin and gold arrow; Tommy Brower, 1 year service pin and silver arrow; Pat Brown, 1 year service pin and bear award; Terry Kilpatrick, 1 year service pin and wolf award; Garry Croley, 1 year service pin, scorchy award and denner stripe;

Garry Tuttle, silver arrow; Craig Schultz, wolf, gold and silver arrows; Charles Blodgett, wolf; Bob McCann, assistant denner and wolf; Craig Pettit, denner stripe; David Butler, wolf, gold and silver arrows; Bernard Bateman, wolf and gold arrow; Stanley McLellan, wolf and gold arrow; and Brian Pulver, Steven Swindlehurst and Tommy Furney, wolf and gold arrow.

Panel Discusses Teen Problems

Holt high school Parent-Teacher-Student association met Monday evening in the high school gym. A panel of sophomore pupils discussed teen-age problems. Robert Bliss was moderator.

The PTSA plans a special meeting to decide whether to have a one association or a junior and senior organization when the new high school is completed. The building is expected to be completed for use at the beginning of fall term, 1958.

Refreshments were served after the meeting.

Bake Sale Planned

Sycamore Parent-Teacher association will sponsor a baked goods sale at Landy's record shop Friday, January 31. The sale begins at 9 a. m. and will continue until the large selection of sweets is sold.

Club Schedules Speaker

Holt Garden club will meet Tuesday, February 4, at the home of Mrs. Leslie Krauss at 1:30 p. m. Mrs. Helen Morten of the state conservation department is to be the speaker. Mrs. Van De Lashmutt is the leader for the meeting.

Women Hear Panel

Holt Woman's club met Tuesday evening at Sycamore school. The program featured a panel of Holt high school students with Robert Bliss as moderator. Topic for discussion was Youth Speaks. Hostesses were Mrs. Charles Henderson, Mrs. Frank James and Mrs. Archie Lewis.

The prayer circle of Holt Presbyterian church will meet Wednesday, February 5, at the home of Mrs. Archie Lewis at 9:30 a. m. Bible study will be from the book of Daniel.

Eastern Stars will have their regular business meeting Tuesday evening, February 4, at Holt Masonic temple at 8.

Board Asks Suggestions

Holt high school board of education will meet Tuesday, February 11, in the superintendent's office. The public is invited to attend. The board will accept suggestions for change in board policies, the school calendar, instructional and non-instructional employes and use of the all-purpose rooms and other school facilities.

Aptitude tests were given to 10th and 11th grade pupils Monday and Tuesday at Delhi town hall. The Iowa test of educational development was used. Ninth graders will take the test next Monday and Tuesday, February 4 and 5.

Holt high school varsity and reserve basketball teams will play Mason Friday night in the Holt gymnasium at 7 p. m. The Rams play at St. Mary high school of Lansing Thursday, February 6.

The home economics classes of Holt high school attended Youth Day at MSU Thursday during Farmers Week.

Mr. and Mrs. Ralph Brayer and daughter, Jane, of Gary, Indiana, were week end guests of the Archie Lewis family.

Mr. and Mrs. Robert Bush and family of Muskegon visited Mr. and Mrs. Ira Daily and family and Mrs. Harley Hart Sunday afternoon. The Bush family until recently lived on Aurelius road near Holt.

Mr. and Mrs. Richard H. Murrell are parents of a son, Thomas David, born Sunday, January 12, at St. Lawrence hospital, Lansing, Mrs. Murrell is the former Ann Devin of Lansing.

Mr. and Mrs. William L. Ridley are parents of a daughter, Susan Elizabeth, born Sunday, January 19, at St. Lawrence hospital, Lansing.

Kiwanians Hear County Official

Holt Kiwanis club had its weekly meeting Tuesday night at the Holt Bakery and Grill. Jim Thomson, treasurer of Jackson county, spoke to Kiwanis members on early Michigan history and economic matters.

Coming events for the Kiwanis club will include the Cub Scout Blue and Gold banquet, Tuesday, February 25.

Wedding Plans Are Told

Mr. and Mrs. Edwin G. Boettcher of Holt announce the engagement of their daughter, Joyce Elaine, to Lawrence A. Rost, son of Mr. and Mrs. Frank E. Rost of Potterville. The couple plans a March 15 wedding in Brotherhood Temple Methodist church.

Lodge Officials Named

Officers of Holt Order of the Eastern Star listed in last week's paper should have included Mabel Baum as chaplain and Stella McGinnis as warden.

Meeting Date Changed

Buck Reasoner post No. 238 of the American Legion Auxiliary will meet Tuesday, February 11, at the home of Mrs. Richard Pratt, 2017 Thorburn street, Holt, instead of at the home of Mrs. George Brice as previously planned. Lunch will be served after the business meeting. Each member is to take a 10c gift for a game that will be played.

The Pal club of Holt Nazarene church attended a youth meeting Tuesday evening at an Eaton Rapids church. A film on the life of Sammy Morris was shown.

North White Oak

Mrs. Forest Fellows

Mr. and Mrs. Ernie Titus entertained for Sunday dinner Mr. and Mrs. Ernest Stetler, Mrs. Sadie Behm and Mrs. M. Morrison of Dansville, Mr. and Mrs. Ivan Wilcox and Mr. and Mrs. Ezra Wilcox. The occasion was Mrs. Ezra Wilcox's birthday anniversary.

Mr. and Mrs. Howard Gauss were Sunday dinner guests of Mr. and Mrs. Seldon Monroe and Gordon.

Bill and Bob Sly returned to General Motors Tech at Flint Sunday after spending the week end with their parents, Mr. and Mrs. Harlow Sly.

Kay Fellows visited her grandparents, Mr. and Mrs. Forest Fellows, Friday of last week.

Mr. and Mrs. Carroll Glynn and Mr. and Mrs. Claud Campbell visited Mr. and Mrs. Bob Larkin of Lansing Sunday.

Vantown WSCS will have its regular dinner and meeting at the hall Thursday, February 5, with dinner at noon.

Carroll Glynn and Grant Fellows attended Farmers Week at Michigan State university Tuesday.

Mrs. Georgia Bohm of Fowlerville spent Tuesday with Mrs. Lettie Fellows.

Mrs. June Fellows visited her sister, Mrs. Eston Vogel, in Lansing Tuesday.

WATCH FOR HIPPOS

Hippopotamuses rarely attack people, but enraged bull hippos have been known to lift boats out of water and bite or slash holes in the hulls, the National Geographic Magazine says.

Lansing Law Firm Expands

Theodore W. Swift has become a partner in the law firm of Foster, Foster, Campbell & Lindemer in Lansing.

Swift was graduated from East Lansing high school in 1946 and obtained his B. A. degree from DePauw University in 1950. After 2 years in the marine corps, he was discharged as a captain in 1952. His legal education was obtained at the University of Michigan law school, from which he was graduated in June of 1955. Since being admitted to the bar in January of 1956, Swift has served as an assistant prosecuting attorney for Ingham county and is now serving as attorney for Meridian township in addition to practicing with the firm he has now joined as a partner.

Mr. and Mrs. Swift and their 2 children reside at 2195 Kent St., Okemos.

Stockbridge

Farewell Given for Families

By Helen Beeman

Sponsored by the Methodist church and Sunday school, a farewell party was given Monday evening at the church honoring, Mr. and Mrs. Jack Flack and family, who are moving to Chilton, Wisconsin; and Mr. and Mrs. Vernon Proctor, who are moving to a farm near Grass Lake.

There was a short program, games and refreshments. Each family was presented with a blanket.

1957 Busy Year For Legionettes

At a recent meeting of Stockbridge Legionettes a report on the year's accomplishments was given.

The group has donated $10 to the March of Dimes, $50 to the recreation center, $25 to the summer recreation program, $5 to the Ruth Alden dress fund, $10 to the Gregory Halloween party, $10 for the Stockbridge Halloween party and $10 to the Stockbridge nativity scene.

They purchased white bamboo drapes for the Legion hall, 10 shrubbery plants for the Legion grounds, and a Hi-Fi set for the recreation center. At Christmastime they took food and clothing to 2 needy families.

Lions Schedule Speaker

Youth Unlimited will be the topic presented to the Lions club at its meeting at the Eaton House Tuesday evening, February 4. A speaker from Eaton Rapids will address the club. The board of directors will meet Tuesday, February 11, at the home of Gordon Topping.

Mr. and Mrs. Kenneth Stanfield and Delores attended open house at St. Joseph hospital, Ann Arbor, Sunday sponsored by the junior and senior nurses.

Tom Howard is in Ingham chest hospital at Lansing for observation.

Ruth Culver spent last week in Detroit.

Arlene Kaiser entertained a group of classmates at a farewell party for Judy Flack Saturday.

Mr. and Mrs. James DeBar and Betty Jean of Elsie spent Sunday afternoon with Rev. and Mrs. James Lombard.

Janet Osborne of Alma college is spending this week with her parents.

Clifford Lantis returned home from Foote hospital Sunday.

Herbert Johnson and mother have moved to Lansing and have rented their home to Miss Shirley Small of Saginaw, the new biology teacher.

Stockbridge Methodist, David W. Hills, minister. Morning worship, 10:30; church school, 11:40; Intermediate MYF, 6:30; Senior MYF, 8; choir rehearsal, Thursday, 8; commission on education, Monday, 7 p. m., official board, 8 p. m. at the church; Man Called Peter, a motion picture depicting the life of famed minister, Peter Marshall, will be shown at the township hall Sunday, February 9, at 7:30. The film is sponsored jointly by the Presbyterian and Methodist Sunday schools. A freewill offering will be taken.

Stockbridge Presbyterian, Rev. Alexander Stenhouse, pastor. Morning worship, 10:30; coffee hour, 11:35; Sunday school afterward.

Stockbridge Baptist, James E. Lombard, pastor. Missionary Sunday; 10:30, worship service, observance of the Lord's Supper; 11:30, church school, William Nagley, superintendent; 7:15, Junior BYF with Mrs. Marie Rockwell, Senior BYF, Ruth Prentice, president, adult union, Parker Murray, leader, subject, The Meaning of Being Saved; 8, evening evangelistic hour; Thursday, 3:45, junior choir practice, 7:30, midweek service, Bible study; 8:30, choir practice.

Rites Conducted for Infant

Gloria Jean Hawxhurst, infant daughter of Mr. and Mrs. Wilbur Hawxhurst, was stillborn at Mercy hospital, Jackson, Sunday evening, January 19. Surviving besides the parents are a sister, Donna, and grandparents, Mr. and Mrs. Beryl Smith. Graveside services were conducted last Tuesday in Stockbridge cemetery with Rev. Wagstaff officiating.

Mr. and Mrs. Clifford Sharp of Michigan Center were Sunday visitors of the Glen Runcimans.

Phyllis Collins of Dearborn spent the week end in Stockbridge. Her mother, Mrs. Ardie Collins, returned to Dearborn with her.

Guests of the Ray Tahashes for the week end were Mrs. Lon Hartwick and daughter, Jaunita, of Detroit. Other dinner guests Sunday were Mr. and Mrs. Orrin Powell and Mrs. Abby Roepcke.

Mr. and Mrs. Robert Bruestle and 3 children of Manchester spent Sunday with her parents, Mr. and Mrs. Lou Roepcke.

Last Wednesday evening Mrs. John E. Osborne attended Rebekah Visitation at Webberville.

Mr. and Mrs. Neil Barton spent the week end at the Soo.

Mr. and Mrs. Guy King Culver and children of Fenton spent Sunday at the home of Dr. and Mrs. G. D. Culver.

For safety be sure your stairways are solid underfoot. Repair loose boards and shaky handrails. Be especially careful of unprotected nails, worn carpets and rubber treads on stairways.

New Lift for Skiers

Skiers at Porcupine Mountains state park in the upper peninsula are using a new T-bar ski lift, installed this year. The new double lift can tow 1200 persons every hour up the 2800 foot slope. Some 15,000-20,000 persons will use the popular winter sports area at the park this year.

Holt Soldier Gets Transfer

Pvt. Alfred J. Marshall, 18, son of Mr. and Mrs. C. A. Marshall, Holt, will complete 4 weeks of advanced field wireman training with the 50th Airborne Signal Battalion February 8 at Fort Bragg, North Carolina.

Marshall entered the army last October and received basic training at Fort Leonard Wood, Missouri.

Death Claims Kin Of Mason Women

Mrs. Amy Alderson, 79, died Thursday, January 16, at the home of her daughter, Mrs. Albert Hemiller, in Janesville, Wisconsin. Mrs. Alderson was the mother of Mrs. George H. Burgess and Mrs. V. G. Burgess of Mason.

Born in Durham county, England, she came to the United States with her family of 1904. They lived in West Virginia for a year then moved to Wisconsin, where they farmed for many years. She married Joseph Alderson in England in 1898. He died in 1934.

After her husband's death, Mrs. Alderson made her home with her daughter in Janesville. For 8 years she worked at the Parker pen factory there. For the past 20 years Mrs. Alderson spent part of the summer months visiting her daughters in Mason. While here she attended Mason Methodist church and made many friends.

Surviving besides the 3 daughters are a son, Thomas of Santa Ana, California, and daughters, Mrs. Arnold Lietzinger of Shullsburg, Wisconsin, Mrs. Edwin Lohrey of Janesville and Mrs. G. W. Kopp of Beloit, Wisconsin, 26 grandchildren and 52 great-grandchildren. A son, Joseph, died in 1944.

Funeral services were conducted January 18 at Shullsburg, Wisconsin, with burial in the family lot there.

Weather Report

Snow flurries and nippy temperatures were on the weather program in Ingham county during the past week. The average temperature was 21 degrees above that of a year ago for the same week when it was 19.

Precipitation for the week amounted to .26 inch, .15 of which came with snow on the 24th. The balance was in snow flurries throughout the week.

Temperatures as recorded at the Mason sewage disposal plant were:

	Low	High
January 23	9	35
January 24	26	30
January 25	25	39
January 26	30	37
January 27	31	36
January 28	24	39

Firemen Make Dry Runs

A minor fire caused Mason firemen to gather twice Wednesday morning. Flames erupted underneath the hood of a car at Howard Pontiac and Bob Norton phoned in an alarm. The call was cancelled before the firemen left the fire barn. A few minutes later the siren blew by mistake when the alarm system was reactivated.

There are about 20,000 varieties of fish, making them the most numerous of the vertabrates.

PULL 'EM UP!—Packing his artillery in the rear, the Three-Cornered Kid is the roughest critter out Mossley, England, way. An expert at the bottom draw, 18-month-old Alan Goodwin totes a shotgun just in case his gun belt should slip.

Main Drag

Mason Dairy is sporting a new color for its truck fleet. Instead of the customary white or cream, colored milk wagons Mason Dairy is painting its fleet a bright blue.

Silsby Implement company has a new dynomometer in operation. The testing device can check tractors under actual load conditions. The test can show gasoline consumption, horsepower developed and engine efficiency.

Ingham County News employes attended the Friday night session of the Michigan Press association meeting at Kellogg Center. Saturday night Farmer Pete's Wife and Farmer Pete were guests of the News at the all-Michigan dinner. Farmer Pete's Wife has a weekly column in the paper.

Bill Fink returned to work Monday after a bout with the flu. He closed his jewelry store last Tuesday to take to his bed.

Bob Tear is remodeling and moving the paint department at his Western Auto store.

Theatre Group Presents Mystery

Lansing Civic Players theatre group turns to a mystery chiller for a 4-night run beginning Wednesday, February 5.

'Agatha Christie's "Witness for the Prosecution" will be the presentation at Pattengill auditorium.

The play originally ran on Broadway for 2 years.

Lansing Civic Players, with a cast of 30, will present the courtroom drama of a young man on trial for murder in London's Old Bailey court. Feature of the play is the most unusual endings and court verdict.

Skaters Give $362

Skaters rolled for the March of Dimes Wednesday night at Edru Roller Skating arena. Dollar donations at the door amounted to $362.10. Skating was free during the evening. The event was sponsored by Mr. and Mrs. Ed Corr and Mr. and Mrs. Leon Pierce. Mrs. Pierce is chairman of the Holt Mothers March group.

Plainfield

Mrs. Hazel Stephens

Rev. James Craig of Munith conducted the Sunday service in the Livingston circuit and Rev. William Tulip conducted the service at Munith.

Wayne Bradshaw, who died at his home at Webberville Friday, was taken to Plainfield for burial Tuesday afternoon.

Jane Killam is able to be in school again after her recent appendectomy.

Frank Noyce was taken to the University of Michigan hospital one day last week and underwent major surgery.

Mrs. Raye Asquith spent the week end in Stockbridge at the home of Lillie Cook.

Arleta Rickse of Pontiac, Homer Wasson and Mrs. R. Johnson of South Lyons and Florence Dutton called on Gertrude Bradshaw and John Roberts in Webberville Monday forenoon.

Lucille Killam and Cynthia Watters called on Florence Dutton Sunday evening.

Mr. and Mrs. Mel Williams of Howell had Sunday dinner with their parents, Mr. and Mrs. Roy Gladstone.

Robert Gladstone attended the auto show in Detroit Sunday.

The WSCS will meet at the church Tuesday, February 4.

Phoebe Stephens attended a WSCS committee meeting at the home of Audrey Price Tuesday morning.

Phoebe Stephens called on Mrs. Glenn Bishop Monday forenoon.

Never freeze sliced bacon—the fat begins turning rancid in about a week. With proper packaging, other cuts can be kept frozen for 6 to 8 months.

Historian Slips On News Stories

Twice last week Ingham County News historians nodded.

It was stated in the piece about the sale of the McCarn building to McGuire Dairy Equipment Sales, Inc., that A. G. Spenny & Sons had the building erected. Not so, M. B. Collins had the building put up for himself, for a garage and Plymouth salesroom.

The other error was in regard to the jacking up of the floor in the Fox theatre building. The floor, when the old opera house was built in the last century, was built on jacks. It was built that way so the opera house floor could be elevated for shows and level for dances, exhibitions and other events. Oldtimers say that it took 3 or 4 men to operate the jack system to change the floor levels.

Top Met Tenor Booked at State

Richard Tucker, tenor of the Metropolitan Opera association, will appear at Michigan State University, Wednesday, February 5.

The concert, which appears in series B of the lecture-concert series, will begin at 8:15 p. m. in the university auditorium.

Brooklyn born, Tucker first showed signs of his talent at the age of six when he sang with a local choir. After he graduated from high school, he met and married a music student. It was then he decided to devote all his time and effort to singing.

He started taking lessons from the famous old-time Wagnerian, Paul Althouse. In 1944 he auditioned at the Metropolitan and made his debut a year later in a starring role.

Wednesday's program will include selections by Mendelssohn, Handel, Mozart, Verdi, Ravel, Veracini and Torelli.

Tucker, who practices a minimum of 5 hours daily, doesn't let his career interfere with his family life. He is an active member of PTA and received a citation from the national Fathers Day committee for outstanding public service in the field of father-child relationships.

Snow Is Not White

Snow is not white in itself. It is frozen water, colorless ice. The whiteness, says the February Reader's Digest, is produced by the reflection and refraction of light from myriad minute surfaces of the crystals. Nearly all of these are hexagonal but no 2 are alike. The late Wilson Bentley made 5,300 pictures of snow crystals in New England over a period of 46 years but found no pair identical.

FOR
Motorola TV
Sales and Service See
Harold Lavis
627 N. Lansing Rd. Ph. OR 6-1762

Queen of Iran Learns of SMA

Iran's Queen Soraya learned about SMA and other Wyeth products at a medical congress at Ramsar, Iran.

Wyeth Laboratories Inc. had a booth at the medical congress. The queen and other high government officials visited the Wyeth display.

Two new Wyeth products, a long-acting form of penicillin V and Phenergan in suppository form, were introduced to the medical profession in the United States last month.

Catherine Barber Retires at Ypsi

Miss Catharine Barber of Mason has retired after 15 years in the offices of Ypsilanti state hospital. She started work there December 23, 1942.

Before entering state employ Miss Barber was a teacher. She studied at Ypsilanti State Normal and did graduate work at the University of Iowa. She taught in Michigan, Kentucky and Iowa. From 1928 to 1942 she was in Mason taking care of her parents. After their death she kept house for a brother and sister at Mason before beginning work for the state in 1942.

In the State Hospital News a column was devoted to telling of the career of Miss Barber. "She is courteous, kind, helpful and conscientious of her work, fellow employes, and people with whom she comes in contact day by day," the newspaper set forth.

The world's highest suspension bridge is in Colorado, over the Arkansas river, and is about 1,000 feet above water.

WHEN IT'S TIME TO ACT

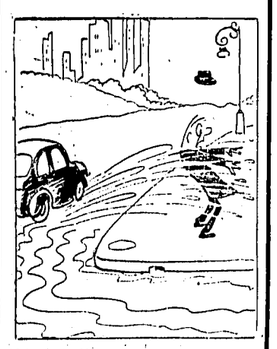

Think CHAPPELL of INSURANCE

Don't let unexpected events back you up against the wall financially. Stay solvent with a practical, modern Insurance program. We'll be glad to work one out for you.

H. CHAPPELL Agency
Fire-Auto-Casualty Insurance
4347 W. DELHI HOLT
Phone OX 4-2141

The Ingham County News

PUBLISHED THURSDAY AFTERNOONS IN THE CITY OF MASON, MICHIGAN

Volume 99, No. 5

Subscription rates: In Ingham county and adjoining counties, $2.50 per year, $4.00 for 2 years, 7c per copy. Elsewhere in U. S., $3.00 per year, $5.00 for 2 years.

Entered as second class matter at postoffice, Mason, Michigan, under Act of March 3, 1879

A Good Impression

If cost is as important to you as it is to most families, the exceptionally moderate cost of Ball-Dunn service is certain to impress you. If quality is likewise a consideration, you'll be doubly impressed!

"A QUARTER-CENTURY OF GOLDEN RULE SERVICE"

Ball-Dunn FUNERAL HOME
621 SOUTH JEFFERSON
Phone ORCHARD 6-1221

Lions Turn in Polio Money

Mason's March of Dimes total is growing fast.

Friday night the Mason Lions club turned in $105 from its blue crutch sale during Friday night's nasty weather.

Lisle Morse's new restaurant brought in an additional $38.40 during Saturday's coffee drinking marathon sponsored by the Lions.

The biggest contribution, the Mothers March, Wednesday night has not come up with a total yet. Still to come are proceeds from the pancake and sausage day at Culham's Hamburg Shoppe Thursday and the March of Dimes dance at the American Legion building Friday night.

Ticket sales are booming for the dance.

Jim Stubbert headed the blue crutch sale for the Lions. Nels Ferriby, Dr. Ted VanderBoll, Bob Coon, Jay Day, Ray Collar, Dick Lyon, Chet Smith, Harold Ware, Les Palmer, Jim Inghram and Harold Bell helped sell the lapel pieces.

Morse had some inexperienced extra help for his coffee day. Maurice Rickly headed a pickup crew of Bob Ware, Stubbert and Ferriby.

School in West Advances Dunn

Ed Dunn has moved up to the post of athletic director at Reseda high school in Los Angeles. The school has an enrollment of 4,200. Dunn went to Los Angeles 18 months ago to teach history and English and prepare for administrative work. He was assistant superintendent at Grand Ledge before taking the Los Angeles job.

Mrs. Dunn is the former Imogene Bright. Both Mr. and Mrs. Dunn are Mason high school graduates. He is a son of Mr. and Mrs. Glen Dunn, Sr. Mr. and Mrs. Ed Dunn have 3 children, Patrick, Michael and Jennifer.

Nina Creyts Wins Contest

Chosen as homemaker of tomorrow in Eaton Rapids high school was Nina Creyts, daughter of Mr. and Mrs. Henry Creyts of rural Eaton Rapids.

Nina received the highest score in a written examination taken by senior girls on homemaking knowledge and attitudes. Her examination paper will be entered in competition with others from the state to determine Michigan's homemaker of tomorrow. The state winner will receive a $1500 scholarship and a trip to Washington, D. C., Williamsburg and New York City. She will be accompanied by her teacher or advisor. The contest is sponsored by General Mills.

A pin was presented to Nina as a reward for her local success.

Beet Growers Have Deadline

If they want to receive government payment for sugar beets, farmers must file request forms by February 14. Forms are available at the Ingham ASC office in Mason and from sugar beet fieldmen.

Michigan has been allocated 76,386 acres as its share of the 915,000 national acreage objective for the 1958 crop of sugar beets.

Any farmer desiring to plant sugar beets in 1958 and receive a government payment under the sugar beet program must request and have a proportionate share (allotment) for his farm.

The sugar beet proportionate share for a farm will be established by the Michigan agricultural stabilization and conservation committee assisted by an advisory committee composed of grower and processor representatives.

Military News

Airman Gets Promotion

Recently promoted as assistant to the base provost marshal, A/1c Richard R. Cremer is serving with the U. S. army air force at Castle air force base, California. He is the son of Mr. and Mrs. Rene Cremer of Mason.

Airman Cremer graduated from Mason high school in 1954. In January of 1955 he joined the air force. Since his basic training he has been actively engaged in air police activity and has had 3 promotions.

Duties to which Cremer is assigned are comprised of attention to the status of discipline in the command, devising traffic education programs, apprehension and detention of absentees, felony and misdemeanor offenders.

Mr. and Mrs. Cremer received the news of their son's promotion from his commanding officer who said, "Richard takes great interest in his work and I feel that he is making a substantial contribution toward elimination of delinquencies in the air force."

The airman says he plans to continue in the same field when his air force career is complete in a year.

Pvt. Leon R. Schartzer, 18, son of Mr. and Mrs. Alfred Schartzer, 400 E. Ash St., Mason, completed 8 weeks of advanced individual artillery training January 24 at Fort Chaffee, Ark. Schartzer received instruction in the fundamentals of artillery and the firing of the 105-millimeter howitzer. He is a graduate of Mason high school.

John D. Collins, son of Mr. and Mrs. Richard L. Chapman, is receiving basic training with the army at Ft. Knox, Kentucky. His address is Pvt. John D. Collins, RA 16600397, Co. A, 14th Bn., 5th Trng. Regt., Ft. Knox, Kentucky.

Congressman Urges Delay In Milk Price Parity Cut

Congressman Charles E. Chamberlain is urging Secretary of Agriculture Ezra T. Benson to defer his announced reduction of price support levels for milk and butterfat to 75% of parity. The congressman is asking deferment until the house of representatives is given an opportunity to consider the new "self-help" program proposed by dairy farmers.

"The program represents a cooperative effort by dairy farmers to become independent of government price support programs," Chamberlain said. "It should be given prompt consideration by congress as well as the department of agriculture."

The self-help program is designed to eliminate the need for parity support and regulate dairy surpluses through the operation of a dairy stabilization board, composed mainly of dairy farmers. The program would be financed assessments on producers in proportion to the amount of dairy products they market.

In his letter to Secretary Benson, the sixth district representative stated that the department's reduction order effective April 1, 1958, has caused grave concern among the dairymen in Michigan.

"In trying to find a solution to the complicated problems faced by these farmers, the self-help plan, as embodied in H. R. 10043 has been advanced," Chamberlain said. "I believe that it should be given immediate and careful consideration.

To Rep. Harold D. Cooley, chairman of the house committee on agriculture, Chamberlain requested prompt hearings on the bill so that it could be studied by the house before the effective date of the order.

At present, dairy products are supported by the government at 83% of parity.

Officials Laud Library Work

Bookmobile stations at 6 Ingham county schools were lauded by school officials and the Ingham county library staff last Thursday. Nine school administrators met with the library staff at the Hall Memorial library.

The establishment of library branches in Lansing township was considered in a discussion led by Norman Bunker, librarian. School librarians and principals reported on the methods used in their own schools to establish library service. All of them have made extensive use of the county library bookmobile service, and some are on the way to establishing their own libraries.

Russell Sus, bookmobile librarian, reported that establishment of these stations within the past 2 years had increased the use of books by the schools, and allowed the bookmobile to service other schools more frequently. He commented that the teachers and parents are starting to call on the bookmobile for adult books.

It was emphasized that a good school library is essential in developing good reading and library habits in children. Not only can the gifted child read ahead, but the librarian also can be equipped for remedial reading problems. This program has been established in some Ingham county schools.

Children trained in library usage will most likely retain the habit as adults as well. Schools were represented by: Community, Mrs. Clair Lentz, principal; Mrs. Leppanen, room mother, and Mrs. Starin, librarian; Pleasant Grove, Mrs. Campbell, principal; Hotchebrook, Elliot Tyler, principal; Marble, Mrs. Bond, librarian; Northwestern, Mrs. Cunningham, librarian; Windemere, Miss Genevieve Tank, superintendent, and her librarian.

Health Officials Schedule Program

County health department staff members will conduct 4 classes in Mason beginning Wednesday, February 5, for the benefit of restaurant operators and school lunch cooks.

Other classes are scheduled for February 12, 19 and 26. The sessions start at 8 p. m. Topics include on-the-job training, safe food, tips on food service and menu planning, costs and porportions.

DANSVILLE

Rites Are Said For Mrs. Kelley

Funeral services were conducted Thursday at 1 p. m. at Vogt funeral home for Mrs. Nina Emmons Kelley, with burial in Fairview cemetery, Dansville. Mrs. Kelley died Monday night at Foote hospital.

She was born June 28, 1904, at Rives Junction, the daughter of Herman and Lilly Smith.

Surviving are the husband, Maynard Kelley of Parma; 2 daughters, Mrs. Viola Crissinger of Concord and Mrs. Laura Joseph of Chelsea; 5 sons, Delbert and John Emmons of Parma, David and Gladwin Emmons of Fitchburg and Walter Emmons of Jackson; 11 grandchildren; a sister, Mrs. Ruth Coger of Mesick; and 2 brothers, Floyd Smith of Dansville and Levi Smith of Jackson.

Gardner Funeral Is Conducted

Funeral services were conducted Friday afternoon at Vogt funeral home for James Gardner, who died Monday at Robart nursing home, Mason. Rev. Harry Moore of Dansville Free Methodist church officiated at the services, with burial at Parma. Survivors are a stepson, Lawrence Warfle, and a stepdaughter, Mrs. Frances Otis, of Lansing, and a nephew who lives at Parma.

Dansville Pupils Hurt in Accident

Two Dansville high school pupils have minor injuries as the result of an accident enroute to the Dansville-Fowlerville basketball game Friday night at Fowlerville. Marvin Bontrager and Nancy Wilkinson were injured when Bontrager's car skidded and went off the road.

Nancy, a cheerleader, was riding to the game with Bontrager. They were unsure of the route and the steady snowfall made visibility uncertain. They had gone north of Dansville to Howell road, east on Howell and had turned north on Cedar road in Livingston county. The car skidded and when the left rear wheel went into the ditch the car swung, hit a bridge abutment, dropping 15 feet into a creek. There were no guard rails.

Nancy helped rouse Bontrager, who had been knocked out, and they walked a mile and a half to the farm home of Mr. and Mrs. Frank Herbert. Mrs. Herbert gave them first aid and Nancy called her parents, Mr. and Mrs. James Wilkinson. The Wilkinsons took them to Mason General hospital, where they stayed overnight.

Nancy has a broken finger on her left hand, deep lacerations on her right hand, a minor scalp cut, chest injuries and is badly bruised. Bontrager has a concussion and slight bruises. The car, a red 1957 Oldsmobile convertible, was a total loss.

The young people returned to school Tuesday but are still under the doctor's care. Bontrager is president of the senior class at Dansville and a tester for Ingham-Williamston Dairy Herd Improvement association.

Chamber Books Industrial Talk

Securing industrial plants for Mason will be the topic of Howard Slabough when he speaks at a Chamber of Commerce meeting Monday night, February 10. Slabough is a representative of the Michigan economic development commission.

Tickets were mailed to members of the Chamber, City council and the zoning commission Tuesday. Frank Guerriero, program chairman, said additional tickets are available from him, at Mason Foodland and at the Ingham County News.

The meeting is scheduled for Mason Manor at 6:30.

Slabough recently moved to Mason.

In addition to Slabough's talk, Chamber members will vote for 1958 officers and directors. Nominations will be made from the floor.

Kiwanians Hear Wall Street Tips

"The stock market is bullish."

That was the word Mason Kiwanians received Tuesday night from Walter Middlecamp, Lansing representative of Merrill, Lynch, Pierce, Fenner & Beane, one of the largest brokerage firms in the world.

Middlecamp told of the influences which cause the stock market to fluxuate. He mentioned such influences as federal spending, the federal reserve bank policy, residential construction and population and family trends as sending the market up.

Working against the forces bolstering the stock market at the present time are such factors as threatening labor strife in the auto and steel industries, the down trend in the farm market and general pessimism of the public over the economic situation.

He also told of the research carried on by the financial firm in order to gather data for its customers.

Middlecamp pointed out that timing is an important phase of buying and selling stocks.

Tuesday night special awards were given for perfect attendance at Kiwanis meetings.

Clarence Adlof and Glen Coon were honored for 11 years of perfect attendance, Nelson Brown, 10; Al Rice and Emery Jewett, 7; Glen Dunn, 5; Jack Davis, Laurence Parker and Bill Barnes, 4; Russell Bement, Bill Fink and Lowell Robinson, 3; and Clarence Rodd, Henry Methner, Jim Brown and Jim Vander Ven, 1.

NOT THE GROCERIES, but a certificate of merit, is the award being accepted by Nelson Brown of the Ingham County News staff. Almon McCall, publisher of the Grand Haven Tribune and president of Michigan Press association, is making the award. The Ingham County News won the award for third place in a general excellence contest among Michigan's biggest weekly newspapers. The food items form part of the table decorations. Guests at the Saturday night banquet of the Michigan Press association at Kellogg Center found their tables stacked with food parcels furnished by Michigan producers and processors. They even had a Michigan-made loot bag to carry off the favors of sugar, fruit, vegetables and eggs.

Letters to Editor

Citizen Resents Treatment

Recent world events that point to a relatively declining position of the United States as a world leader have led us to examine particularly its educational system.

For a long time I have followed the trend of our educational processes and observed the shortcomings therein. I believe the recent publicity rendered our school would present an opportunity to express my views to school authorities. The outcome of a recent interview with a school official, however, became short lived and the listener critical and caustic to the extent that I was asked to leave.

I believe it is time for the people to think and act when a citizen and taxpayer cannot rationally discuss matters of grave concern with persons of public trust and authority without as much as receiving the semblance of courtesy rightly due him.

Is not democracy farcial when a citizen is reduced to the point he cannot register his views even if perhaps they are not what the listener likes to hear?

H. J. EVJE,
Leslie

Governor Delays

The legislature has been in session now for 3 weeks. Up to now, we have been forced to mark time on the crucial issues, waiting for the governor to submit details of his program, particularly in the fields of spending and taxation.

Meanwhile, the governor has found the time to make a couple of political trips to California, and he is currently engaged in making a television tour of Michigan.

The governor has created a great deal of confusion and uncertainty over taxation by changing his position several times on the intangibles tax.

The "bits and snatches" approach to a program for Michigan, so far used by the executive branch, can only result in more confusion among Michigan citizens.

It is interesting to note that the governor is required by law to submit a budget with his recommendations to the legislature within 10 days after the legislature convenes. We should have had his budget no later than January 20. However, on January 21 and 22 the governor was politicking in California.

GEORGE VAN PEURSEM,
Speaker of House

GOP Is Bankrupt

Bankruptcy financially is a serious thing there is no doubt about that.

But, bankruptcy in the brain department is a far more serious condition. Money can be recaptured by various means—you have to wait for more brains to grow and develop.

The idea voiced at the recent Republican state get-together, that seeing as how for lack of anyone else to run for governor, they run a big name like Henry Ford seems to me an admission that a state of bankruptcy exists in the brain section of the Republican party.

In other words they have no one with a personal record they feel they can sell the voters so let's try one who had a famous grandfather. Henry Ford II, at this stage, brings to mind this quote by Sir Thomas Overbury:

"The man who has not anything to boast of but his illustrious ancestors is like a potato—the only good belonging to him is underground."

J. D. LYON,
Mason

McCues Write

We sold a parcel of land before we left home and it had to be surveyed and we had to get the abstract straightened out. We started November 20 and stayed the first night in Elkhart, Indiana, with friends, Mr. and Mrs. Ray Yoder.

We arrived in Holbrook, Arizona, at the home of our son-in-law and daughter, Mr. and Mrs. Fred Laskowsky. Fred is assistant postmaster and Florence gives piano lessons to 40 pupils.

Holbrook is a hustling desert city with many fine tourist courts. Seventy-eight little towns get their mail from there. Two of the mail routes are 110 miles each. Holbrook is like many of the cities as it is threatened to be by-passed by the highway US-66.

We spent 4 weeks in Holbrook. I played Santa Claus for the 7th year. The sheriff took me out to the country club about 2 miles from town. I rode back to town on the truck with 1500 bags of candy, nuts and apples. Five police cars followed us. There is no segregation in Holbrook so there were Indians, Negroes and Mexican children with out-stretched hands. There were children from other towns around 50 miles away. After the sacks were all given away, a squaw came up to me and wanted to know if I had any more. She was disappointed.

We left Holbrook for Tucson 2 days before Christmas and stopped in Apache Junction and stayed over night with Mr. and Mrs. Harry Brown from Onondaga road near Mason. They had bought a house that needed a little repair and more than they thought when they commenced. They both found out they could dig a hole for septic tank, lay nice flooring, paint and do plumbing. They had the 4-room house nearly finished when we arrived.

We went on to Tucson the next day to our granddaughter's, Mrs. Carol Jenkins. The Laskowskys arrived that night from Holbrook. That was Christmas Eve and we opened our gifts and Santa was very good to us. We were disappointed that our youngest daughter and husband, Mr. and Mrs. John Klingensmith, couldn't make it for so short a time as it is a little over 500 miles one way.

THE McCUES

Thanks Chamber

I have viewed the signs which you have placed at the northern and southern approaches to Mason on highway US-127.

These signs fill a definite need in the never ending program of selling Mason. They will have a favorable effect upon the business potential of our community. And, they testify to an alert Chamber of Commerce.

I, and the people of Mason, thank you for the time, effort and money you have expended on the signs. I urge you to continually search for and employ ways and means of promoting and stimulating trade in our city.

PAUL D. RICHARDS,
Mason Mayor

Car Enthusiasts Book Second Run

Mason car enthusiasts will have a second cross country reliability run Sunday, February 9.

This race will be longer and more drivers have indicated a desire to enter.

Race supervisors will lay out the course which will run around 100 miles over Ingham county roads. Rates of speed will be predetermined and must be followed. At no time will the speeds be over the regular highway limits.

The event is sponsored by the Mason Gremlins, a new car club.

Prizes will go to the first 3 drivers. There will be a small entrance fee.

Check stations will be used to make sure drivers follow the course. No maps are allowed. Each driver can have one passenger to help with landmarks.

Starting time is 10 a. m.

Doughnut Costs

It's a shock and a disgraceful shock to learn that the people of this state have been contributing $15,000,000 a year to pay for breakfast time and coffee breaks of state employes at the capital.

This practice has been going on for years. When the people of Michigan voted for civil service they believed they would be getting better service from better qualified people. It is up to the state officials and to the civil service commission to see that this costly waste is stopped.

I am just one citizen fighting for economy. I will make a contribution toward the expenses of any qualified person to visit Connecticut. The governor of that state, Abraham Ribicoff, promised (and made good on the promise) to cut governmental expenses by $5,000,000. He succeeded in reducing expenses by $7,000,000, and this year has a target of $14,000,000 of savings. His courage, his 2-fisted action and his determination are saving Connecticut taxpayers big money.

Governor Ribicoff told department heads to get rid of high-priced automobiles. He ordered them to stop grumbling, to stop undercutting economy proposals. He told those who were unwilling to cooperate he would gladly accept their resignations.

Here in Michigan a high official declared that the intangible tax in Ohio is twice the Michigan rate. He didn't tell all the story. In Ohio the people can eat their breakfasts, dinners and suppers without choking on a 3c sales tax. In this state we must pay 3c extra on every dollar's worth of food we buy.

Why not use the present crisis to take the state out of the liquor business? Charge a fair price to the liquor traffic for the privilege of selling their own goods. The profit to the state would more than plug all the holes in the $15,000,000 doughnut.

If there is anyone who wants to go to Connecticut to ask Governor Ribicoff for his blueprint on state economy I will help pay his way. I believe this newspaper will okay my credit.

HARRY DOESBURG,
Stockbridge

Justice Court

Judge Adams Tries 3 Cases

Monday was court day for Justice of the Peace Roy W. Adams. He heard 3 justice court cases.

Raymond Hill of Birmingham pleaded guilty to a disturbing the peace charge and Judge Adams found him guilty of reckless driving. He paid $25 on the driving charge and $10 for disturbing the peace.

The other 2 cases Judge Adams dismissed. Garland Allen of Munith had his non-support case dismissed on motion of the prosecuting attorney. Lydia Turner, Munith, charged with unlawfully driving away a car, had her case dropped.

Tuesday Bruce Snyder of Holt pleaded guilty before Judge Adams on an assault and battery charge. Judge Adams postponed sentencing Snyder for 6 months.

Traffic fines reported settled in Judge Adams court last week were:

Louis A. Barker, Jackson, driving on expired driver's license, $5.

Robert Goddard, Mason, speeding, $8.

Phillip Jakquith, Jackson, speeding, $30.

Jackson Dunn Trumble Boley, Jr., Jackson, speeding, $20.

Nelson Clever, Charlotte, running stop sign, $4.

Robert Hanley, Lansing, running red light, $4.

Wesley Worden, Jackson, running stop sign, $4.

Richard Underhill, Holt, driving on highway with metal tires and oversized vehicle, $15.

Fredrick Hendee, Jackson, reckless driving, $60.

Michael Havens, Jackson, speeding, $10.

Pat Glynn, Mason, speeding, $10.

Walter Johnson, Mason, improper parking, $5.

Charles Bowler, Williamston, running stop sign, $4.

Charlotte Wilcox, Jackson, speeding, $30.

Stanley Fryt, Lansing, speeding, $10.

Stork Wins Race

Gailey Baby Born in Car

The stork won in a race with time Sunday afternoon. Kathy Lynn Gailey was born in the back seat of a car, while her mother, Mrs. Donald Gailey of Dansville, and her grandmother, Mrs. Gaylia Corrette of Mason, were rushing to Mason General hospital.

The baby's arrival wasn't expected for another month, so the father was away at the time. Mrs. Gailey's father, Fred Wilson, is a deputy sheriff at Dansville, and was out in the cruise car at the time. Mrs. Gailey then called her mother-in-law, Mrs. Corrette, who came from Mason to take her to the hospital. The stork swooped low and dropped little Kathy Lynn before the car reached the hospital.

Kathy Lynn is the Gaileys' third child. Their other 2, whose initials are also KLG, are Kirk Lee, 3 years, and Kenneth Larry, 18 months. Kathy is the first child to inherit her father's red hair.

Mrs. Gailey left the hospital the next day and both she and the baby are well.

Your
Dancing
Helps Polio Victims
Attend the
March of Dimes
Dance
Friday Night
January 31
American Legion Building — Mason
Dancing 9:30 - 1:30
$3 Couple
Tickets at the Door
Music by the Bob Berube Band

Snyders Receive Guests On Wedding Anniversary

Mr. and Mrs. Jay Snyder celebrated their 40th wedding anniversary Sunday with family members and close friends. Present for a family turkey dinner at noon were Mr. and Mrs. Jay Snyder, Jr., Mrs. M. L. Yager and Dr. and Mrs. Boyd Knowlson of Birmingham and Mr. and Mrs. John Morley of Rochester.

The Snyders were honored at an open house from 3 to 5 in the afternoon. In addition to the relatives present, close friends from Haslett, Lansing and Mason attended. Mrs. Snyder received the guests in a dress of powder blue, with a corsage of red carnations. Mr. Snyder wore a matching boutonniere.

Red themed the serving table, in keeping with the ruby anniversary celebration. An arrangement of red roses centered the lace-covered serving table. The tiered anniversary cake, decorated with red roses, was served by Mrs. Snyder's niece, Mrs. Knowlson. Mrs. Snyder's sister-in-law, Mrs. Morley, poured tea.

Mr. and Mrs. Snyder were married January 26, 1918, in Mason.

Albion-Lansing District Workshop Held at Mason

The first promotion workshop on the local society level of the Albion-Lansing district, Woman's Society of Christian Service, took place Friday at Mason Methodist church.

Ninety WSCS presidents, vice-presidents, promotion secretaries, ministers and district officers, representing 35 societies, attended the workshop.

Group emphasis began in the coffee hour which started the day's activities. The purpose of the workshop was to present and demonstrate group participation and varied techniques of presenting materials. Mrs. Harold Krieger of Lansing, district president, presided over the session.

A sukiyaki dinner was served at noon. Rev. Miles of Albion, district superintendent, gave the invocation.

The afternoon session featured a symposium and film. Mrs. Dwight Ballard of Eaton Rapids, district vice-president, closed the workshop with a devotional period.

Mrs. Harold Fletcher, district promotion secretary, served as general chairman of the all-day workshop.

Benefit Dance Is January 31

Dancing so that others might walk will be to the music of the Bob Berube orchestra Friday night, January 31, at the annual March of Dimes Birthday Ball in the American Legion building.

Bob Ware is general chairman of the yearly benefit dance. Harold Ware and Ralph Swinehart are ticket chairmen.

Proceeds from the dance will go to the March of Dimes fund to further polio research and aid those stricken with the disease.

Tickets are on sale in Leslie, Holt, Dansville, Lansing and Mason, and will be available at the door.

Dancing is from 9:30 to 1:30. Refreshments will be served.

* * *

Mr. and Mrs. C. A. Lewis of Lansing entertained Mr. and Mrs. Oral Lewis at the Light's restaurant Friday evening. The dinner was in observance of the Oral Lewises' 10th wedding anniversary.

Carol Carstens of Eaton Rapids spent Friday night and Saturday with Margaret Brown. Carol is the daughter of Mr. and Mrs. Arthur Carstens, publishers of the Eaton Rapids Journal.

Post Installs New Member

Mrs. Michael Zserdin was installed as a new member of the Jean R. Anderson Auxiliary of post No. 7309, VFW, Monday evening. The group met at St. James church hall.

There was inspection by the Michigan department of the auxiliary, with Mrs. Edith Gage of Parma as representative. Mrs. Gage is past president of the sixth district.

The committee, Mrs. Arnold Gavin and Mrs. Marilyn Higbie of Holt, served refreshments.

A cancer film will be shown at the next meeting Monday, February 24.

* * *

Mrs. Bessie Olson, 665 Jone drive, left by train Friday to stay with Mr. and Mrs. John Newland at Norwalk, California, for several months. Mrs. Newland is Mrs. Olson's daughter. Mrs. Olson has been making her home with another daughter, Mrs. Francis Cates.

HOMEMAKER of tomorrow selected from Mason seniors is Linda Morris, daughter of Mr. and Mrs. Leslie Morris of Eden.

The homemaker of tomorrow contest is sponsored by General Mills. The contestants write examinations on homemaking knowledge and attitudes. Papers of winners in the county will be entered in state competition to determine Michigan's homemaker of tomorrow. The state winner will receive a $1,500 scholarship and a trip to Washington, D. C., Williamsburg and New York City.

Pins are awarded to winners in local competition.

* * *

Brownies Visit Lansing Dairy

Twenty-two members of Brownie troops 64 and 130 visited Heatherwood Dairy in Lansing Friday morning. They were accompanied by Mrs. Mancil Raymond, Mrs. Lawrence Raymond and Mrs. Willie Hills, Brownie leaders, Mrs. Donald Higbee and Orville Woodard.

The group toured the plant to see each step in the milk processing. They were served a treat of ice cream.

At their regular Brownie meeting Wednesday afternoon at Steele Street school the girls discussed their trip. They also played games and studied Pakistan, the country they will represent in an international pageant in the near future.

Hospitals

Rev. Raymond Norton took Sidney Grayson to University hospital, Ann Arbor, Wednesday. They returned Wednesday evening.

Mr. and Mrs. Fred H. Northrup and sons, Fred Jr., and Bill, went to Chicago Tuesday. Mrs. Northrup entered Passavand hospital for observation and possible surgery. She is a member of the staff at Dart National bank. The Northrups' 2 daughters are staying with grandparents in Leslie.

Patients discharged from Mason General hospital this week were Marvin Bontrager of Dansville, Maynard Foler of Williamston, Mrs. Glenn Oesterle, Joe San Miguel, Mrs. James Evans, Mrs. Nora Speer and Mrs. Gaylord Lance.

Patients in Mason General hospital are James Lovely of Stockbridge, James Wright of Jackson, J. F. Michael of Lansing, Mrs. Wayne Rawson, Mrs. Claude Jones, Charles Sheele, Mrs. Bessie Hoadley, Mrs. Dayton Roose, Miss Alta Ward, Mrs. Cora Smith, Mrs. Arthur Miller and Mrs. Clare Mosher.

* * *

STUDY GROUP MEETS

Twenty-five members attended the Mason Methodist WSCS breakfast study group meeting Thursday morning. The women met at the home of Mrs. Dee Bray, with Mrs. Ray Perkins as co-hostess. Mrs. Perkins and Mrs. Abe Cohn gave the lesson on Japan. Mrs. Raymond Neff will be hostess to the meeting next Thursday morning.

Farm Bureau Group Meets

Square Deal Farm Bureau group met at the home of Mr. and Mrs. A. J. Boyce last Thursday evening.

During the discussion on the role of the Farm Bureau in marketing farm commodities, it was decided that until the organization becomes stronger it is useless for farmers to try and market all of their produce, because of the cost invoked.

The hostesses, Mrs. Boyce and Gertrude Sobers, served refreshments at the close of the meeting.

Mason Woman Reaches 99

Mrs. Lovisa Allen celebrated her 99th birthday anniversary Wednesday. She makes her home with her daughter, Mrs. Gladys Smith, at 315 South Rogers street. Mrs. Allen spent the day quietly. A family party is planned in her honor Sunday.

Mrs. Allen is in good health and is keen and alert. She received many cards and a telephone call from her son at Bradenton, Florida.

Mr. and Mrs. Duane DeLoach and Vincent of Blissfield and Tom Riordan and Jim Lincoln of Tecumseh called on Mrs. Allen and Mrs. Smith Sunday in observance of the occasion. Mr. DeLoach is Mrs. Allen's grandson. Mr. and Mrs. Clarence Leslie of Lansing also visited Sunday. Recent callers of Mrs. Allen and Mrs. Smith were Mr. and Mrs. Bartlett Allen of Port St. Johns, Saskatchewan, and Mrs. Amy Allen and Mrs. Harvey Allen of Hubbardston.

Young to Speak At Grange Meet

Wheatfield Grange No. 851 is planning a series of public meetings as a community service project. Representative Ralph Young will be speaker for the first meeting at the Grange hall Tuesday evening, February 4, at 8 p. m. A question and answer period will be conducted after his talk.

Wheatfield Farm Bureau and extension group have been invited as special guests. Refreshments will be served.

THE CULINARY CORNER

With mid-winter beef sales in full swing at various stores, now is the time to prepare some tasty meat dishes. Taken from the Favorite Recipe Exchange compiled by Ingham county home demonstration women is a recipe for beef stroganoff given by Mrs. Morell D. Fox of Lansing.

Beef Stroganoff

3 lbs. onions	1/3 cup fat or oil
2 lbs. beef steak	1 lb mushrooms
1 can tomato soup	1 tsp worcestershire sauce
1 6-oz can tomato paste	Dash of pepper
1 cup sour cream	Hot cooked rice
1 tsp. salt	

Using coarse blade put onions through food chopper (5 cups of onions) and drain reserving juice. Cook onions in oil slowly 20 minutes. Cut steak in thin slices, slice mushrooms. Add steak and mushrooms to onions, cook until brown. Combine tomato soup, paste, onion juice, cream, salt, pepper and worcestershire sauce and pour over steak mixture. Cover, simmer one hour. Serve on rice. Serves 8.

The Culinary Corner welcomes your favorite meat dish, lenten meal, salad, cookie, cake or pie recipe. Send it in!

Church Groups Have Meetings

Members of Mason Presbyterian Woman's association met Thursday evening at the church. Tearing Down the Walls was the title of a panel discussion, with Mrs. James Brown, leader, Rev. Paul Arnold and Mrs. Merlin Green as panel members.

Mrs. Paul Cheney gave devotions. Mrs. Clarence Jacobs presided over the business meeting. Members of the Young Women's Guild served refreshments of chocolate cake, tea and coffee.

Young Women's Guild met Monday evening at the home of Miss Carol Cheney. Devotions were given by Mrs. J. Ray Yeutter, and Mrs Harold Knudstrup reviewed the book, Never Dies the Dream. Mrs. Ed Heiby, president, conducted the business meeting. Eleven members were present.

Refreshments of angel food cake topped with ice cream and raspberries, coffee and tea were served by Miss Cheney and Miss Mary Jane Morse, co-hostess.

* * *

Mr. and Mrs. Elmer Otis of Leslie and Mr. and Mrs. Gerald Martin and sons of Onondaga were entertained at the home of Mr. and Mrs. Robert Ballard Sunday.

Oldsmobile Men to Tell PTA of Job Opportunities

Two representatives from the personnel department at Oldsmobile division of General Motors corporation will be guest speakers at the Jefferson Parent-Teacher association Monday evening, February 10. The meeting will take place in the school auditorium at 8 o'clock.

Nat Campbell, supervisor of education and training, will tell of opportunities for employment in the offices at the Oldsmobile plan. His assistant, Rollin H. Person, will talk concerning job opportunities for machinists and tool and die makers in the shop.

Mason high school juniors and seniors have been invited to attend the meeting and learn what the prospects are for employment at Oldsmobile division. Anyone interested in the job situation there may also attend.

Tenth grade room mothers will be hostesses.

Mothers Plan Valentine Party

Members of Mason Child Study Club No. 1 are planning a Valentine party for their children on Wednesday, February 5, at Mason Methodist church, beginning promptly at 7:30 p. m.

Games and refreshments are being planned for the children. Mrs. Karen Field, Mrs. Charles Meakin, Mrs. Robert Walker, Mrs. Floyd Watson and Mrs. Don Doolittle are hostesses.

* * *

ENGAGEMENT IS TOLD

Mr. and Mrs. Harold Imhoff of Gulick road, Okemos, announce the engagement of their daughter, Kathryn, to Lawrence Banning, son of Mr. and Mrs. William Banning of Columbia drive, Haslett. No date has been set for the wedding.

* * *

Mr. and Mrs. Lawrence Whiting were Saturday evening guests of Mr. and Mrs. Aubrey Smith of Holt.

Mr. and Mrs. Arthur Brown and Mrs. Olive Brown visited Mr. and Mrs. Calvin Brown and family in Grand Rapids Sunday.

Mr. and Mrs. Lawrence Burgess and family spent the week end at their cottage at Higgins lake.

Mrs. Russell M. Brown returned to her home at 215 East Ash Tuesday after a visit of several weeks with Dr. and Mrs. Murray E. Klauber and family in Buffalo, New York. Mrs. Klauber is Mrs. Brown's daughter.

Mrs. Cordie Bashford left Monday to spend the remainder of the winter at Bradenton, Florida, with Mrs. Mason Reynolds. Mr. and Mrs. Rolin Dart and Mrs. Zola Bashford Dart of East Lansing took Mrs. Bashford to Detroit, where she boarded a train bound for Florida.

NATIONAL AWARD WINNER 1957 National Editorial Association Annual Better Newspaper Contests

Coterie Meets At Dietz Home

Mrs. Maynard Dietz entertained members of Rebekah Coterie at her home Monday evening.

Mrs. Clarence Eifert conducted the business meeting. The remainder of the evening was spent playing cards.

Refreshments were served by Mrs. Dietz and her co-hostess, Mrs. Mabel Wells.

* * *

Mr. and Mrs. Gilbert Stiff, 657 Jone drive, left Tuesday for Clearwater, Florida.

Methodist Circles Study Missionary Work in Japan

Methodist circles studied missions in Japan at their January meetings Monday and Tuesday.

Priscilla circle members gathered at the home of Mrs. Abe Cohn for a sukiyaki supper and meeting. Each member took a sofa pillow, which she used to sit on, Japanese fashion.

From a low serving table Mrs. H. S. Pulver served tea and Mrs. John Hamlin served rice and sukiyaki. Both wore Japanese attire. Mrs. James Ingham and Mrs. Herbert Newman were co-hostesses.

Mrs. W. J. McIlquham presented devotions. A scroll and low stool were used as a Japanese style worship center. Mrs. William E. Clark showed slides of the Japanese in California and Mrs. McIlquham showed slides made in Japan. Twenty-one members attended the meeting.

Fourteen members of Ruth circle met at the home of Mrs. Leland Austin Tuesday evening. Mrs. Donald Edgington, chairman, presided over the business meeting. Mrs. Don Chapman gave devotions. Mrs. Hazel Whipple reviewed the book, This Is Japan Japanese silk, paintings and prints were displayed.

Mrs. Robert Barry and Mrs. Melvin Stroud assisted the hostess in serving cake, ice cream, mints, tea and coffee.

Mrs. R. E. Bullen showed slides on Japan to the 24 members of Electa circle who met Tuesday evening at the home of Mrs. Don Dombrausky. Mrs. Robert Leonard was program chairman and Mrs. Richard Ferris had charge of devotions. Mrs. Lawrence Burgess and Mrs. Hugh Silsby, Jr., were co-hostesses. Refreshments of graham cracker dessert, coffee and tea were served.

Mrs. Chellis Hall opened her home to a meeting of the Mary Martha circle Tuesday evening. Ten members were present. Mrs. Henry Methner had charge of devotions. The program, Christian Action on the March in Japan, was presented by Mrs. Wilmot McDowell. Mrs. Alfred Forche assisted the hostess in serving brownies, date bars, coffee and tea.

Archy says:

YOUR PHOTOGRAPH is such a precious, personal gift . . . sure to be welcomed by your Valentine.

Make your appointment today

Archy's Photos

108 E. Ash · Mason

Happiness Is Achieved By Sense, Not Dollars

By Mrs. Ray Peck

I used to think that editors were tough and hard-boiled! That's how they were depicted in cartoons and hear-say. Then a few years ago I began to know a few of them and learned how nice they are. I believe I can count on them as among my best friends. For my association with them has made life more far-reaching and rewarding than I ever imagined. (And I have a good imagination!)

My column this week is not intended to tell how much it means to be able to write this little homey account of members of an average farm family each week and how much fun they have working, crying and laughing together. And I suppose, in a way, to try to prove that life is what you make it, and above all it doesn't take dollars but sense to be really happy.

I want to tell you about an interesting Saturday evening. Editor Nelson Brown of the Ingham County News invited Pete and me to the Michigan Press Association dinner at Kellogg Center, East Lansing.

It certainly was different from our usual Saturday evenings. It was exciting driving down and meeting the Browns. . . for underneath is the vast theory that maybe, just like Cinderella, I'll awake from this fantasy (that I'm a columnist) with a rude jerk sometime. Supposing this was it?

It was an "All Michigan Dinner" with gardenia corsages for the women and a sack of Michigan produced groceries to take home. The whole affair was a real treat. We had a pink rhubarb drink which is something I had never had before but intend to look into next spring. The turkey dinner was excellent and was accompanied by strolling musicians who played and sang requests among the tables. And I thought the conversation added a lot to the food.

Governor Williams spoke and it was a very good talk. I was all ears for I wanted to see and hear for myself just what he had to say and be able to draw my own conclusions without anyone interpreting for me.

Then the awards were presented. I really was proud to have two of "my" editors receive placings among 361 newspapers in the state. Mr. Brown of the Ingham County News received third place and Bob and Bill Myers of the Lapeer County Press received first in their class. Congratulations!

Dale Stafford of the Greenville Daily News was on the speaker's platform and introduced Ann Landers. She said that her column is not to be called advice to the lovelorn for that is outdated. But it is advice all right. She was a fascinating speaker and had everyone spellbound with her charm and wit. She said that folks wrote to her questioning whether she was married, if she was an old bag or if she was a man. She said she was married. She certainly is not an old bag for she was as cute and vivacious as could be. And she is not a man! She is real and should know all about love and how to dish it out. She appears in 168 papers.

I didn't see the other speakers of the Press convention but if they were all like her I don't see how or why they kept it down to 2 days.

Thanks to the Browns of Mason for a most enjoyable evening and with enough groceries for several meals, for a more intelligent appreciation of editors and newspapermen in general. . . and for the privilege of being their friends.

MOTOROLA TV SWIVELETTE

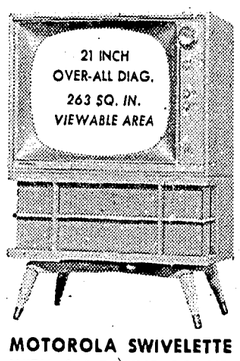

MOTOROLA SWIVELETTE WITH ALL-ROUND SOUND

3 matched speakers give 180° All-Round Sound. Set swivels. Tube Sentry warm-up triples TV life expectancy. Touch-button on-off. Mahogany or Blond Oak finish. Model 21C8

(Mahogany finish) $229.95 with trade

Lavis TV

627 N. Lansing Road
Phone OR 6-1762

AT WARE'S

BROWNIE Holiday FLASH OUTFIT

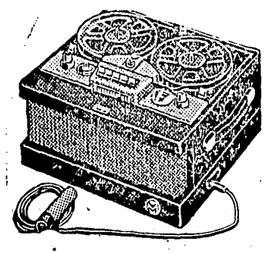

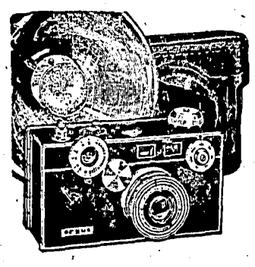

Any Item 10% Down

SAVE—SAVE—SAVE

CAMERA SALE

★ Buy ★ Sell ★ Trade

Time Payment!

★	Reg. $64.50	Brownie Movie Projector	NOW $ 49.95
★	Reg. $189.50	VM Tape Recorder	NOW 149.95
●	Reg. 3 for $1.25	FULLY AUTOMATIC PROJECTOR Viewmaster Reels	NOW 3 for 79c
●	Reg. $39.50	35MM—120—127—620 Realist Projector	NOW 29.95
★	Reg. $62.50	Argus 300 Projector	NOW 52.95
●	Reg. $49.95	Federal Enlarger	NOW 32.95
●	Reg. $29.95	Radiant Screen 50x50	NOW 16.95
●	Reg. $244.95	16MM MOVIE CAMERA Bell & Howell	NOW 183.71
★	Reg. $169.50	VM Stereo Camera	NOW 49.95
+	Reg. $33.50	Pony 828	NOW 16.95
+	Reg. $85.00	SPECIAL LENS—CASE Kodak 35mm	NOW 34.95
+	Reg. $75.00	CASE—FLASH Bolsey Camera 35mm	NOW 18.95
●	Reg. $99.50	CASE—FLASH Argus C-4	NOW 74.95
+	Reg. $69.50	CASE—FLASH Argus C-3	NOW 39.88
+	Reg. $167.50	F-2 LENS—CASE AND FLASH Eastman-Kodak Retina	NOW 89.95

★ Demonstrator + Used ● New

WARE'S Drug & Camera

Mason · Phone OR 7-0411

At Ware's

New Bell & Howell Movie Camera

Reg. $49.95 NOW $39.95

Reg. $5.95 CASTLE FILM $2.95

Kodak Duaflex

F8 Lens $9.95

Reg. $49.95 Argoflex

F4.5 Lens Case Included $19.95

Reg. $3.50 GADGET BAGS $1.79

These Are Just a Few of Our SPECIALS

Come in and See the Rest

Any Item 10% Down

Vantown 4-H Members Stage Sledding Party

Members of Vantown 4-H club gathered at Culvers' hill Saturday for a sledding party. Afterward they went to the home of Mrs. Hershell Head for refreshments of hotdogs and cocoa.

Special guests at the party were Mrs. Shirley Goering, county 4-H club agent for girls, Carmen Llanos from Colombia, South America, and 2 girls from the Philippines.

The next meeting will be Saturday, February 1.

Six members of Webberville club and their parents attended the illustrated talk by Max Benne, IFYE delegate to Denmark Saturday evening.

The short program consisted of the 4-H pledge, community singing and refreshments after Mr. Benne's talk.

Glenalle Titus and Kirk Curtis of White Oak club were guests of the Michigan Guernsey Breeders association at a noon luncheon Monday at Farmers Week.

Glenalle and Kirk were presented with jackets in recognition of their club work during the past summer.

Busy Beavers club had a leather meeting at the home of Martin Hannewald Thursday evening.

Last Sunday there was a hobby meeting at the home of Mrs. Harold Walz. There will be a sewing meeting at the home of Mrs. Arthur Cook Saturday, February 1.

Two Pre-Nuptial Showers Honor Miss Karen Snyder

Miss Karen Snyder, bride-elect, was honored at 2 showers in Mason recently. A dessert card party was given at the home of Mrs. Allen Frederick Saturday. A kitchen shower honored Miss Snyder at the home of Mrs. Herschel Jewett Monday evening.

Eighteen guests were present for the dessert card party. Mrs. Rolland Brown of Aberdeen, Maryland, Mrs. Charles Norman of Ithaca and Mrs. Richard Mills were co-hostesses.

Guests played court whist. Each time the bell rang during card play, guests stopped while the bride-elect opened a gift. Play continued until all the gifts were opened. High prize was won by Mrs. Illene Hanley of Berkley, and Miss Sue Mills was low.

The lace-covered serving table was centered with an arrangement of wedding bells and a miniature bride and bridegroom. Refreshments of date cake topped with whipped cream, mints, nuts and coffee were served.

Mrs. Nelson Rouse was co-hostess for the shower at the Jewett home. A pink and silver color scheme was used in the decorations. Guests were present from Lansing, Haslett and Mason.

A centerpiece of a silver wedding slipper with pink snapdragons and carnations centered the white linen-covered serving table. Cake and ice cream were served.

Miss Snyder and Edward A. Elly of Detroit will exchange their wedding vows Saturday, February 1, at Mason Methodist church. She is the daughter of Mr. and Mrs. M. H. Weisnicht of East Lansing.

Extension Women Hear Council Meeting Reports

Mrs. Stella Achtenberg and Mrs. Alvin Baetz gave reports on the last Lansing safety council meeting and the council banquet at a regular meeting of Haslett Learn-a-Bit home demonstration club last Wednesday evening. The group met at the home of Mrs. Lois Thomas at East Lansing.

Members drew names for secret pals for the coming year. The chairman reminded the group of the Mothers March for polio and of the community council meeting.

Mrs. Eveleen Brown entertained Lamplighters extension club Thursday evening, with Mrs. Robert Brattain as co-hostess.

After the business meeting Mrs. Ralph Kitchen demonstrated plastic ware. Refreshments of ice cream and cupcakes decorated with hearts, wafers, tea and coffee were served, in keeping with Valentine's Day.

Mason No. 1 extension group met at the home of Mrs. Raymond Neff last Thursday.

Mrs. Donald Higbie, chairman, conducted a short business meeting. Members answered roll call with a New Year's resolution. It was decided to contribute to the polio fund.

After a potluck luncheon at noon, Mrs. Esther Jackson gave the lesson on planning the use of the family dollar.

The next meeting will be Thursday, February 27, at the home of Mrs. Cordie Francisco. A potluck luncheon will be served.

Northwest Aurelius extension group gathered at the home of Mrs. Charles Brooks last Thursday for an all-day meeting.

Mrs. Charles Sedgman gave the lesson on planning the use of the family dollar. The next meeting will be Thursday, February 20, at the home of Mrs. Arlene Strickland.

Planning the use of the family dollar was the lesson topic at the meeting of Ingham extension club last Monday evening at Dansville town hall.

Mrs. Eldridge Wolfgang presided at the business meeting. Seventeen members answered roll call with a money-saving tip. One visitor attended the meeting. Mrs. Lawrence Baker gave the lesson.

Mrs. Forest Anderson, Sr., and Mrs. A. O. Greenough served refreshments at the close of the meeting.

* * *

Mr. and Mrs. Reno Mitchell were Sunday dinner guests of his sister, Mrs. Ruby Holloway of Lansing.

Mr. and Mrs. Emery Jewett are vacationing in Acapulco, Mexico.

FEBRUARY						1958
S	M	T	W	T	F	S
-	-	-	-	-	-	1
2	3	4	5	6	7	8
9	10	11	12	13	14	15
16	17	18	19	20	21	22
23	24	25	26	27	28	-
-	-	-	-	-	-	-

Coming Events

This column is published as a service to organizations of the county. Farm clubs, school, church and civic groups and fraternal organizations are invited to make use of the calendar to avoid conflicting dates. Mail, phone or take organization information to the Ingham County News giving dates, events, times and places.

Copy should be received no later than Wednesday morning of each week.

Nichols 4-H club, recreation night Friday, January 31. Members meet at the home of Charles Brooks at 7 p. m. and go from there to the Lansing Christian day school.

Mason OES chapter 150, pancake supper, Friday, February 7. Proceeds go to the hospital fund.

Mason Maccabees, card party Friday, January 31, at the home of Mrs. Maynard Dietz. Members are to take a sack lunch.

Riverside School board and district voters special meeting at the school Tuesday, February 4, 8 p. m.

Dansville PTA, alumni dance school gymnasium, Valentine's Day, 9 p. m. to 1 a. m., square and round dancing, game room, fish pond, table tennis, cake walk and refreshments.

Birthday Club, at the home of Mrs. Martin Allen, Phillips road, Thursday, February 6.

Mason Rebekah lodge No. 324, IOOF hall, Wednesday, February 5, 8 p. m.

Mason WCTU, Tuesday, February 4, at 2 p. m. with Mrs. Marjorie Craddock. All interested women may attend. A special program in remembrance of Francis E. Willard, great leader of the 19th century, will be presented.

Dunn Community Club, Friday, February 7, at 8 p. m. with Mr. and Mrs. Stanley David.

Phillips School Mothers Club, Monday, February 3, at 8 p. m. at the home of Mrs. Richard Gierman. New meeting night will be the first Monday of each month.

Happy Birthday Club, Thursday, February 6, at noon at the home of Mrs. Lawrence Fichter.

Holt American Legion Auxiliary, Buck Reasoner post No. 238, Tuesday, February 11, at the home of Mrs. Richard Pratt, 2017 Thorburn street.

Webb School Club, regular meeting at the home of Mrs. Collins Huntington Thursday afternoon, February 6.

Onondaga OES initiation Saturday evening, February 8.

Holt Garden Club, Tuesday February 4, 1:30 p. m., at the home of Mrs. Leslie Krauss.

Holt Eastern Star chapter, Tuesday, February 4, 8 p. m., in the Masonic Temple.

Wheatfield Grange No. 851 public meeting, Tuesday evening February 4, 8 o'clock, at the Grange hall.

Jefferson PTA meeting Monday, February 10, 8 p. m., in the school auditorium.

Jean R. Anderson Auxiliary of post No. 7309, VFW, will meet Monday, February 24, 7:30 p. m., at St. James Catholic church.

Mason Child Study Club No. 1 Wednesday, February 5, at Mason Methodist church at 7:30 p. m.

SPECIAL SPEAKER at Mason Church of the Nazarene Wednesday night, February 5, will be Rev. A. B. Coolidge, missionary returning from Cuba. The program will begin at 7:30.

While in Cuba, Rev. and Mrs. Coolidge have been doing evangelistic work in communities near Havana.

While in the United States, Rev. Coolidge will explain the expanding missionary work in Cuba. They will have a number of displays from Cuba with them in their services.

* * *

Dinner guests of Mr. and Mrs. Holden Stiles Thursday noon were Mr. and Mrs. John Lay, Mrs. Bertha Douglas and Mrs. Hazel Hulett.

Mrs. Mary Goodman of Westphalia spent the past 2 weeks with her sister-in-law, Mrs. Joseph Bozung, Sr.

Mrs. Victor Palmer entertained Mr. and Mrs. Leslie Palmer and children, Sheryl, Rebecca and Gregory, Sunday at dinner.

Francis Fiedler returned to Mason Wednesday night from Bradenton, Florida, where he had been for several weeks. Mrs. Fiedler and their sons, Alan and Terry, returned home by train a week ago.

Sons Are Born to Sisters

Sons were born to Mrs. Kenneth Haney and Mrs. Lonny Ballard, sisters, this week at Mason General hospital. They are the daughters of Rev. and Mrs. Roy Numau.

The son born to Mr. and Mrs. Lonny Ballard Saturday, January 25, has been named Lonny Otis. Mr. and Mrs. Robert Ballard are the paternal grandparents.

Kevin Lee Haney arrived for the Kenneth Haneys Tuesday, January 28. He has 2 brothers awaiting him at home, Kenny and Kerry. Mr. and Mrs. Clarence Haney of Lowell are their paternal grandparents.

Mr. and Mrs. Bruce L. Douglas of Hollywood, California, are parents of a daughter, Laura Ann, born December 19. Mrs. Douglas is the former Margie Hillman of Hollywood. The paternal grandparents are Mr. and Mrs. Nolan Douglas of Lansing, formerly of Mason.

A daughter was born to Mr. and Mrs. Ralph Redman at Van Nuys, California, Wednesday, January 29. Their first child, she has been named Renee Colette. Mrs. Redman is the former Cynthia Drew, daughter of Dr. and Mrs. William B. Drew of East Lansing. Mr. and Mrs. Paul Redman are the paternal grandparents.

A daughter, Julie Ann, was born Thursday, January 23, at Mason General hospital to Mr. and Mrs. Howard Strickland of Lansing.

Mr. and Mrs. William E. Herrick are parents of a son, Roger Allen, born Thursday, January 23, at Mason General hospital.

A daughter, Victoriana, was born Friday to Mr. and Mrs. Jose Gomez of Lansing, at Mason General hospital.

A daughter arrived Sunday at Mason General hospital for Mr. and Mrs. Richard Nelson. Mr. Nelson is assistant county agent. The baby has been named Cheryl Lynne. She has a brother, Woodrow, 14 months old.

Mr. and Mrs. Morley Marvin of Lansing are parents of a daughter, Lynn Carol, born Monday at Mason General hospital.

Clifford Duane arrived Saturday at Mason General hospital, the son of Mr. and Mrs. Wayne Cramer of Lansing.

A son, Phillip Anthony, was born Saturday at Mason General hospital to Mr. and Mrs. Patrick Risner of Dansville. He has a brother, Michael, 22 months. Mrs. Risner is the former Beverly Lienhart, daughter of Mr. and Mrs. Clare Lienhart of Stockbridge. The paternal grandparents are Mr. and Mrs. George Risner of Dansville.

Mr. and Mrs. Donald Gailey of Dansville are parents of a daughter, Kathy Lynn, born Sunday at Mason General hospital. They have 2 sons, Kirk Lee, 3, and Kenneth Larry, 18 months. The Gaileys continued the KLG initial pattern in naming their daughter. Mrs. Gailey is the former Virginia Wilson, daughter of Mr. and Mrs. Fred Wilson of Dansville. Mr. Gailey is the son of Mrs. Gaylia Corrette of Mason.

NFMS Chapter Has Work Meet

Six members of Bertha society of the Nazarene Foreign Missionary Society gathered at the home of Mrs. Don Ruby last Tuesday evening for a work meeting.

The group is preparing clothing for children at an Indian mission station in Kings Canyon, Arizona, which is the chapter's current project.

Mrs. Ruby served molded salad and cinnamon rolls at the close of the meeting.

There will be a study and business meeting at the church next Wednesday evening. The chapter is studying Japan.

Judy's Jottings

By JUDY GARDNER

The M club and the faculty basketball teams will clash Friday afternoon. Players for the faculty will be Donald Little, Fred Driver, Don Edgington, Norman Boeve, Karl Essenburg, Robert Cone, Peter Roon, Vaughn Snook and David Hager. Representing the M club will be Gary Clark, Leon Everett, Jim Birney, Don Drushel, Doug Lampke, Ken Brown, Nolan Hall, Harry Spenny, Dave Dunsmore, Bill Gavin, Chuck Roggow, Gary Gardner and Don Torrance. Dennis Whipple and Henry Methner will be the referees. Larry Wheeler will be coach of the M club team.

School was dismissed Thursday at 2 o'clock for a teachers meeting.

The Bible club met Wednesday. Dick Smith, a missionary from Africa, was guest speaker. He showed slides of Africa.

First and second year agriculture classes went on a field trip to MSU Tuesday.

Tri-Hi-Y met Tuesday. Plans were made for the annual St. Pats Hop, which will be March 15. This girls club is sponsored by the state YWCA. Wednesday night the girls went to the YMCA to swim and then had a tour of the building. The club is making plans for the Valentine tray favors for the nursing homes and the hospital. The club presented an official Tri-Hi-Y pin and counsellor's guard to Mrs. Elizabeth Hassinen.

Basketball homecoming was last Friday. Kathy Stone and Rodney Caltrider were crowned queen and king by last year's queen, Alice Gilchrist. In the queen's court were Charlene Clipper, escorted by Jack Silsby; Jo Ann Mutchler, escorted by Larry Wheeler; Betty Knight, escorted by Ken Brown; and Judy Emens, escorted by Dennis Whipple.

Mason School Releases Honor List

At the end of the first semester at Mason high school only one senior received all-A grades. Susan Wilson achieved that honor.

Other all-A students in the Mason city schools are: Eleventh, Tobey Pearsall and Elaine Watkins; Tenth, Ruben Droscha, Philip Fanson, Mary Redman and Ruth Schmitter; ninth, Mary Ann Fredrick, David Snook and Ronald Snyder; seventh, Vicky Trout and Jim Bullen; and eighth, Elaine Cummings, Judy Guerriero, Mary Lo Jott, Candace Pauley, Valerie Brown and Janet Hassinen.

Students achieving no mark lower than B for the marking period were: Twelfth, Nancy Bergeon, Nancy Bray, Helen Elliott, Kathy Fisk, Eleanor Dart, Pauline Diamond, Phyllis Johnson, Ruth Judson, Constance Latimer, Judith Leonard, Jean McKenzie, Linda Morris, Jo Ann Mutchler, Harry Spenny, Carol Thompson and Nada VanDeMoortel;

Eleventh, Connie Bell, Larry Bowdre, Loretta Craddock, Janice Dodge, Geraldine Harris, Bruce Horton, Ronald Judson, Jean Lenon, Patricia McCarn, Mary McIlquham, Richard McLean, William Otis, Sally Schofield, Claudia Seibert, Douglas Strickland, Virginia Swift, Ruth Weber, and Sally Robinson;

Tenth, Sandra Bibbins, Edward Brown, Jo-Lynne Cappo, Shirley Chapman, Patricia Geer, Inge Gehrke, Jo Ann Hill, Sandra Holmes, Ruth Horton, Carole Hyde, Joyce Krey, Sue Platt, Naomi Snow, Victor VanDeMoortel, Charles Walcott and Bill McIlquham;

Ninth, Jane Allen, Mary Ann Arnold, Stuart Besonen, Kathy Brown, Margaret Brown, Roger Brown, Rex Bullen, William Bullen, Marilyn Burgess, Jerry Chesney, Sharon Clark, Daniel Ellsworth, Jane Everitt, Robert Forche, Shireen Fry, Mary Harkness, John Higbee, Roberta Judson, Sylvia Linden, Peter Lumianski, Elizabeth Peek, Peter Robinson, Lyle Thorburn, Larry Smith, Jeanne Starr, Maureen Strait and Helen Scofield;

Eighth, Barbara Brady, David Clark, Linda Elya, Cheryl Romar, Kim Strickland, Annetta Sylvester, Mark Whitney, Bill Birney, Connie Harrison, Dell Bolton, Mary Rae Hill, Bert Seyfarth, Kathy Tripp, Charlene Swift, Pat Brown, Sheryl Harvath, Mary Hill, Carolyn Krey, Nancy Schofield and Karen VanBuren;

Seventh, Kaby Seyfarth, Roger Pritzel, Tom Higbee, Christen Bergland, Susan McCalla, Debby Stid, Nancy Chamberlain, David Linden, Vernon Brown, Rose Anne Ellsworth, Ruth Fenske, Charles Jewett, Roberta McLean, Judy Brown, Darlene Droscha, Gretchen Olds, Phil Schmitter, Larry Walton, William Sanders, Marcia Strait, Nell Tripp and Helen Platt; and

Sixth, Merritt Barnhill, Linda Blaine, Lynn Chandler, Deborah Dunn, John Hassinen, Sharon Holmes, James Huber, Sheryl Palmer, Eric Peasley, Mary Ryan, Mary Sue Stewart, Wilma Carl, Donald Wright, Ellen Bateman, Wilma Bateman, Duane Beach, Cheryl Collar, Mary Kay Davis, Valerie Harvath, Betty Haselby, Kay Loudenslager, Charles Oesterle, Kristin Ridley, Rudi Semen, Barbara Fogle, Linda Oesterle, Carolyn Bashore, David Cady, Forest Howe, Paul Oesterle, Vernice Peters and Barbara Stone.

FARR THEATRE

Monday, Tuesday, Wednesday, Thursday
Two shows from 7 P. M.
Friday-Saturday 2 shows from 6:30 P. M.
Sunday shows continuous from 3 P. M.

Thursday-Friday-Saturday, Jan. 30-31-Feb. 1

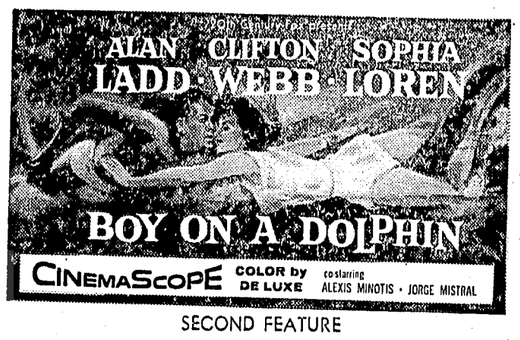

SECOND FEATURE
Bill Elliott-James Lydon
CHAIN OF EVIDENCE
Final Chapter — "Zorro's Black Whip"

Sunday-Monday-Tuesday, February 2-3-4

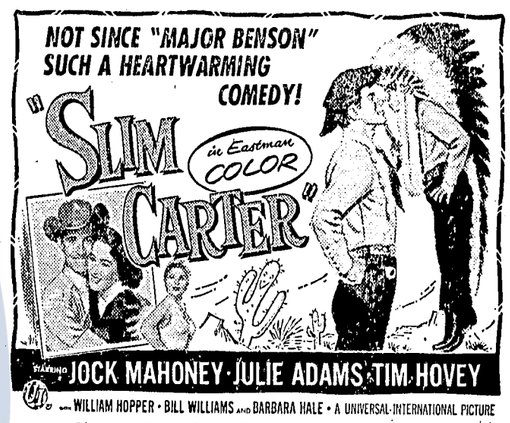

Plus Musical "Record Hop," Cartoon, News

NEXT WEEK:—Cornel Wilde-Jean Wallace in DEVIL'S HAIRPIN in Technicolor and Piper Laurie-Paul Newman in UNTIL THEY SAIL; John Wayne-Sophia Loren in LEGEND OF THE LOST in Technicolor.

Include Library Usage in 1958 Habits

By NORMAN BUNKER
Ingham County Librarian

How many well-meant resolutions for 1958 have been broken or forgotten by this time? How many things have been done that were to be done no more? Let's do something positive the rest of the year by joining the users of Ingham county library. There are no dues nor meetings, just come and go as you please.

The library is your gateway to adventure, information, and education. If you expect to travel, get a new job, start a business, take up a hobby, write a book, learn a language, give a party, or build your own home, get acquainted with the library first. Whatever your plans or problems, you'll find up-to-date books, information and ideas at the library.

This is one resolution that will pay dividends the rest of your life!

Life Is an Onion You Peel is an unforgettable chapter in Carl Sandburg's Remembrance Rock. It is one of the selections included in The Sandburg Range, a book of samples from the life of Carl Sandburg. One section deals with Sandburg as an autobiographer, but it is difficult to separate it from his poems, songs, novel, and history writing.

"I was born on the prairie and the milk of its wheat, the red of its clover, the eyes of its women, gave me a song and a slogan. Here the gray geese go 500 miles and back with a wind under their wings honking the cry for a new home. . .;" these lines from his poem "Prairie" are as revealing as any. The book includes 2 pictures taken on his goat farm at Harbert, Michigan.

People living on the iron ranges of our Upper Peninsula are concerned about their product being replaced by iron ores from Newfoundland and Labrador via the St. Lawrence seaway, also the ore from Venezuela. In The Earth Changers by Neal Wilson and Frank Taylor is told the story of the discovery and development of the Venezuela body. They call it the Big Iron-Candy Mountain.

The book relates the exploits of the heavy construction industry. They perform miracles on the desert, in the Arctic, the mountains, under water or on it. Prominent mention is given to the Bechtel Brothers, the firm that ran the pipeline across the Straits of Mackinac.

Subways are no longer thought of as miracles. But they are useful. Just how useful they can be we find out in Edmund G. Love's Subways Are for Sleeping. Born in Flushing, a graduate of the University of Michigan and a former teacher in Flint, Love has made quite a study of the individualists he met on the New York waterfront. Saint Dutch and Ernie Clay seemed destined for the Skid Row hall of fame.

A few stories they couldn't kill make up a chapter in Ted Prager's Police Reporter. Prager was a police reporter in New York City for 40 years. One thing he learned is this: Don't play cop, it doesn't pay. The whistle of police bullets past his ears taught him that. His reporting career goes back to the speakeasy era and Legs Diamond.

There must be people who enjoy filling out tax forms. Some of them do it for a living. Others dislike it because they can't understand it. There are various guides provided by the government and other publishers, but even with these it helps to know something about accounting. Many of the terms used in accounting are defined in the library's Dictionary of Accounting. Another aid is J. N. Myer's Accounting for Non-accountants, which explains accounting systems in simple language.

They don't make 'em like Rockefeller and Carnegie any more. Today we have other examples of individual enterprises that have paid off. Adventures in Small Business contains the case histories of more than 100 people who have parlayed an idea into a successful business since World War II.

Some of the products and services involved include boats, trailers, worms, toys, wallpaper and greeting cards. Donald Thomas of Clinton is cited as an example. He did it with small, air-cooled gasoline engines he developed for lawn mowers and power saws.

If you can find something the world needs, there will be a new pathway to your door. The path will go right through the house and out the back if you don't watch your step, according to Raymond F. Yates in his Guide to Successful Inventing. He provides a step-by-step account from the idea to the marketing.

HOWDY, LITTLE CHIEF is the greeting of Jock Mahoney and Julie Adams to "tiny" Tim Hovey who dons war bonnet for scene in Universal-International's "Slim Carter," which will be shown at the Farr Theatre starting Sunday.

Week of Entertainment

Farr Theatre Books Top Hits

FARR
Boy on a Dolphin
Thursday, Friday, Saturday

Twentieth Century-Fox's romantic comedy, "Boy on a Dolphin," starring Alan Ladd, Clifton Webb and Italian beauty, Sophia Loren, begins Thursday at the Farr Theatre.

The story of the Greek island girl, who discovers a priceless ancient statue while aqua-diving for sponges, is set against modern Greece and the age-old Aegean Islands. Samuel G. Engel's CinemaScope, color by DeLuxe production, was directed by Jean Negulesco. "Boy on a Dolphin" was adapted from David Divine's best-selling novel.

FARR
Slim Carter
Sunday, Monday, Tuesday

Jock Mahoney, western movie favorite, sings 3 new cowboy ballads in Universal-International's "Slim Carter" starting Sunday at the Farr Theatre. Julie Adams and 11-year-old Tim Hovey are starred with Mahoney in the panoramic color production.

Mahoney is seen as an obscure cafe entertainer who becomes a movie star in the "inside-Holly-

FOOD BUYS OF THE WEEK

Meat Specials

Chuck Roasts lb 49c
FARMER PEETS
Hot Dogs lb 49c
SWIFT'S
Fully-Cooked Picnics lb 43c

INSTANT
North Wood
Coffee
5-oz. $1.09

BIRDS EYE PREMIUM FLAVOR
French Fries 2 For 35c
FRENCH or REGULAR CUT
Green Beans 2 For 45c
NEW ERA
Potato Chips 8 Oz. 59c
Free Snack Bowl
SUNSHINE KRISPY
Crackers lb 27c

FREE
Loaf of Schafer's
Kitchen Stove Bread
with purchase of
Nature's Health Bread
with prune juice
27c
FRESH
Celery Hearts 19c
WHITE OR PINK
Grapefruit 6 For 49c

George's Food Market
424 S. Jefferson Phone OR 7-7151

CLASSIFIED ADVERTISING RATES AND INFORMATION

Phone Mason OR 7-9011

Wednesday afternoon deadline. Forty words for 50c. Additional words 1c each. Classified display ads 91c per inch. Display advertising on first 2 pages of classified ads $1.25 per inch. Box number ads 50c extra.

Livestock

BIGGER PROFITS AND BETTER HERDS

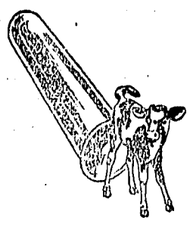

Farmer-Owned
Proved Sires from
MABC

CALL CHARLES BROWN
$5 First Service Fee. No charge on second or third services, if needed.
Mason
Phone Mason OR 7-4521
36wtf

REGISTERED Spotted Poland China boar from the Ellison herd of Concord, reasonable. John W. Eames, Jr., 300 S. College road, phone Mason ORchard 7-7489. 5w1

Dixon Brothers Livestock Sales

TWO AUCTIONS WEEKLY
Wednesday, 2:30 p. m.—1708 Belden Road, Jackson
Saturday, 2:30 p. m.—6550 Jackson Road, Dexter
Consign us your livestock. Bonded for $50,000. Selling feeder cattle every sale.
37wtf

REGISTERED Guernsey bulls for sale. Ready for service. Harold Glynn, first house north of Frost road on Meridian. Phone Mason OR 7-6682. 37wtf

50 PUREBRED Hampshire gilts, eligible to be registered, due to start farrowing February 1, bred to Yorkshire boar. Also 2 registered Yorkshire yearling boars. Walter Neal, 2 miles east of Charlotte on M-50, phone Charlotte 288-W-4. 5w2

HOLSTEIN HEIFER, due soon, good size, an extra nice one. Glen Caltrider, 3850 Kipp road, Mason, phone Mason OR 7-7766. 4w2

FEEDER PIGS—$15 each. Hampshire boar for light service. Also a white gander, $10. Carl Darrow, mile north and ¼ mile east of Aurelius Center. 5w1

REGISTERED Holstein bull for sale, 17 months old, grandson of Pabst Romer, dam has record of 15,000 lb milk, 636 lb fat. Ray Lott & Son, phone Mason OR 7-6687. 5w1p

BOAR—Registered Hampshire. David Woods, 1322 E. Columbia road, phone Dansville MA 3-2479. 5w1

YOUNG HOLSTEIN COW, medium size, could have pick of one or two more. To freshen soon. Orson Taylor, Route 1, Leslie, 2 miles east of Leslie on Fitchburg road. Phone Leslie JU 9-2342. 5w1

FEEDER CATTLE, 70 head, good and choice quality, weight 450-700 lb. Some of these calves are good enough for 4-H club work. Bim Franklin, phone Mason OR 7-8941. 5wtf

80 FEEDER PIGS. W. C. Crane, first place east of Hawley road on Plains road, south side of road, phone Leslie JU 9-4533. 5w1p

HOLSTEIN HEIFERS — 2 large ones. Artificially bred. One due January 29, the other first week in February. Lewis Shaw, 1826 Rolfe road, phone Mason OR 7-6811. 5w1p

PUREBRED DUROC Jersey gilts, due to start farrowing March 1, well bred. Gilbert Eldred, one mile south of Brookfield, Route 4, Charlotte. 5w2

FEEDER PIGS—18 Yorkshire, 8 weeks old. L. P. Chelf, 1474 East Dexter Trail, Dansville, call Dansville MA 3-2481. 5w1

ARTIFICIAL BREEDING—ABS frozen semen, $5 per service and nothing to join. George D. Harris, Dansville MA 3-3541. 51wtf

EWES—12 Oxford registered and grade ewes, 4 yearling ewes, 216% increase last year. Will lamb soon. Don Hill, 3135 S. Okemos road, phone Lansing ED 7-7849. 4wtf

Farm Tools

Farm Equipment

FOR RENT
Stalk Chopper

NEW

Lundell Choppers
Meyers Hay Conditioners
Knipco Heaters

10-year Waterless Batteries for Car or Tractor, $34.95

Fox Field Choppers and Blowers

Fertilizer Spreaders

Klenzade Products

New PTO Balers

Cover Boards for Most Plows

Lincoln Welders & Supplies

Firestone Tires

Chore-Boy Milker Parts

Mayrath Elevator

Wagons & Unloaders

King-Wyse Elevators

Stock Water Tanks

USED EQUIPMENT

New Idea Manure Spreader
Used Harvey Elevator
2 Farmall H Tractors
Farmall M Tractor
Used Picker and Sheller
Farmall F-12 Tractor
Used Elevators
Massey-Harris 44-4 Tractor
M. M. Stationary Sheller
Plows
Disc Harrows
John Deere A Tractor with Cultivator
Oliver OC 3 Crawler Tractor with loader
Farmall F-14
International Harvester 2-row Mounted Picker

Francis Platt

Finest in Farm Machinery
M-M and Oliver
½ mile north of Mason on US-127
Phone OR-7-5971
5w1

Smith Silos

Special Discount

TUNIS HIGDON

709 E. Kinneville Road
Leslie Phone JU 9-5207
51w11

USED SMITH SILO, 12x45, extra good condition. Will erect on your foundation at about half price of a new one. Call Glenn Oesterle, Mason OR 7-8552. 2wtf

Pole Buildings

Pole buildings any size to fit your needs
Tool Sheds — Loafing Barns
Bunker Silos — Leanto Sheds

Drop a card to me. I'll talk to you at your convenience.

Also new homes with FHA financing

Your Local Contractor

Dexter D. Thornton

Route 1, Williamston
Phone Mason OR 6-1481
or Mason OR 7-0710
FREE ESTIMATES
29wtf

JOHN DEERE 3-section drag, New Idea manure spreader, International side delivery rake. No Sunday sales. Arthur Pollok, 5 miles east of Mason on Columbia road. 5w2

4 SHEEP RACKS, nearly new, for hay or grain. Clark Hall, 12 miles east of Mason on Howell road, first place east of Vantown store, phone Webberville 83-F-12. 5w1p

ARC WELDER — $100, 150-amp Craftsman, plugs into any 220 AC stove, dryer or welder outlet, on wheels, includes extra cable and hood. Phone Holt OX 4-5873. 5w1p

MILKER — Make us an offer. Good Farm Master Surcingle milker with pump and pipeline complete. Call Leslie JU 9-3746, Russell Taylor. 5w2

TRACTOR, Farmall Cub, one year old, plows and cultivators, 5 foot mower, want to trade for larger tractor. J. E. Mitchell, 2072 Rolfe road, Mason, phone Mason OR 6-4784. 5w1

1948 INTERNATIONAL A tractor with snowplow blade; 1938 F-20 tractor with cultivator. Edgar Eckhart, 620 Nicholson road, 5 miles southwest of Fowlerville. Phone Webberville 6-F-32. 3w3p

SILOS — For convenience, appearance, strength, dependability, permanence and service buy a Smith silo. Order now for delivery later and save. Glenn Oesterle, 1285 Eden road, phone Mason OR 7-8552. 4wtf

Used Machinery

Chain Saws, 2 used Homolites
Used David-Bradley garden tractor with snow plow and attachments
Win Power posthole diggers and wagons
John Deere 4-row corn planter, good shape

Silsby Implement

214 State Street
Phone Mason OR 7-0141
5w1

DuPONT EXPLOSIVES (dynamite) and supplies. Stephen Donnell, dealer. Blasting stumps, rocks, ditches, etc. done by the hour. Phone Holt OX 4-7441. Call from 5 p. m. to 7 p. m., on Saturdays from 8 a. m. to 5 p. m. 45tf

FARM BUILDINGS — Pole designed buildings by Tri-County Farm Service are efficiently engineered to meet your individual needs. Trained farmstead planners to serve you. Ask us before you build. 4629 N. East St., Lansing. 40wtf

FORD CULTIVATOR, like new, $75; Stockland back scoop, like new, $65; International 10-20, on rubber, $85; 500-gallon overhead tank, $65. Forrest Kraus, 5946 West Miller road, Lansing, phone Lansing TU 2-1891. 4w2

Hay—Feed—Grain

BALED HAY AND STRAW, first and second cutting. Fairholm Farm, Ellsworth & Deeg, phone Aurelius MA 8-3040. 5w1

WHEAT STRAW, wire-tied bales, 35c a bale. Arthur Bailey, Jr., phone Mason OR 7-8825. 4w2

HAY—First and second cutting alfalfa. Ralph Guile, phone Lansing ED 7-7830. 4w2p

HAY—Baled, also baled straw, $17 per ton, delivered. Roy D. Donald, 1287 Lamb road, phone Mason OR 7-0582. 1wtf

BALED STRAW and hay, large wire-tied bales. Can deliver. Howard R. Smith, Woodlawn Farms. Phone OR 6-5780. 46wtf

BALED HAY AND STRAW, large wire-tied bales, some of it has never been wet. Glen Caltrider, 3850 Kipp road, Mason call OR 7-7766. 4w2

ALFALFA HAY—First and second cutting. Also straw. Will deliver. Butler Bros., phone OR 7-1786. 46wtf

HAY—400 bales of alfalfa and brome hay, 50c a bale. Will deliver for 10c a bale extra on 50 bale orders. Also 200 bales straw, 40c. Glenn Oesterle, 2½ miles south of Mason on Eden road, phone Mason OR 7-8552. 51wtf

HAY FOR SALE. Charles Caltrider, phone Mason OR 7-8421. 4w2

MORE FARMERS plant DeKalb than any other corn. Another great product, DeKalb Chix. Be sure of your supply. Call Allen Frederick, one mile south of Mason on US-127BR, phone Mason OR 7-0111. 2wtf

STRAW—3,000 bales good quality wheat and oat straw. Also 2,000 bales June clover hay. A. G. Campbell, 5 miles east of Mason, corner of M-36 and Meridian road. Call after 5 p. m. or week days, OR 7-7194. 1wtf

BALED HAY AND STRAW — Chester Fultz, 5 miles south and a mile east of Williamston at 900 Meech road. 4w2p

BALED HAY — First and second cutting. Norman Wever, 2200 Bennett road, 1½ miles south of Okemos. Phone Lansing ED 7-7383. 2w2ptf

ALFALFA HAY—1,000 bales of choice first cutting. Earl Wheeler, 3254 W. Tomlinson road, Mason, phone Mason OR 6-1788. 4w2

STRAW—Good quality baled wheat and oat straw. William Fountain, 2½ miles west of Mason on Columbia road, phone Mason OR 7-7013. 4w2

STRAW — 300 bales. Cecil Harter, 4166 Clark road, phone Dansville MA 3-3523. 4w2p

WANTED — 2,000 bales second cutting alfalfa hay, must be No. 1. O. D. Crowell, 174 Meridian road, Mason, phone Mason OR 7-1485. 4w2p

HAY, 450 bales. William Muench, 1731 East Columbia road, 7 miles east of Mason. 4w2p

STRAW, baled, string-tied, 35c per bale. Mrs. Charlotte Reynolds, 2 miles south of Mason to Tomlinson road, first place on west side of road, phone Mason OR 7-7289. 5w1p

HAY, alfalfa and brome. Several hundred bales. 4015 Dolbee road, phone Lansing ED 2-3448. 5w4

ALFALFA HAY—1,000 bales of first cutting. Also A-shaped hog house, 8x10. Inquire Lyle Palmer, 3 miles west of Mason on Columbia road, 2½ miles south on Edgar road. Phone Aurelius MA 8-3195. 5w1p

QUANTITY OF STRAW. Bright heavy bales. 30c a bale. Call Dansville MA 3-3561 after 7 p. m. Kenneth Antes. 5wtf

STRAW—400 bales of straw, take one, 50 or all. Russell Taylor, call Leslie JU 9-3746, or pick up at 4161 West Covert road, Leslie. 5w2

Miscellaneous

NEW GAS WATER HEATER, White, 30-gallon, $60. Also used Reo snow blower, like new, used only few times. Miller's Farm, Home & Garden Supply, 457 N. Lansing road, phone OR 6-5519. 4w2

WOOD — All kinds of firewood for sale, fireplace and special order, from $2.50 per cord. Carl Carmoney, Onondaga, phone Aurelius MA 8-3162. 4wtf

SAFES — All makes, types and sizes. Bought, sold, opened and repaired. Vault doors, money chests, steel desks, filing cabinets, tear gas and combination service. Murphy Safe Co., 5561 South Cedar street, Lansing. One quarter mile south of Pennsylvania intersection on US-127 or 1 mile north of Holt. Phone OX 4-3241. 23wtf

BICYCLES — Used, reconditioned like new. Parts and service. New and used motorcycles. Trade in's accepted. Shep's Motors, call Holt OX 4-6621. US-127 Holt, Michigan. 2wtf

Rubber Stamps

Low Cost and Fast Service
Order from

Ingham County News

Phone Mason OR 7-9011
50wtf

SAFES—Small safes for office or home. Also index files. Keep your business records in order and protected from fire. Harold Neal Safe Co. Phone Mason OR 7-0701. 7wtf

WILLIAMSTON MEMORIALS—Monuments and markers in the finest granites. Try us for economy, quality and service. Roy Buffington, 1428 West Grand River, Williamston, phone Williamston 464. 23wtf

ROAD GRAVEL, cement gravel and barnyard fill. Frank Hill, Route 1, Stockbridge, 2 miles south of Dansville at corner of Howard and Williamston roads. Phone Dansville MA 3-3331. 32wtf

WINDOWS replaced or repaired and glazed while you wait. Thorburn Lumber & Coal Co., phone Mason OR 7-3381. 3wtf

SHOE ROLLER SKATES — Women's, white, size 7D and 8C, $8 a pair, like new; new diamond ring sets, $50-$65; platinum set, 73-point, $400; combination baby car bed and seat, $3; Trim-a-Lawn reel mower, $20; wheel chair, $5; cherry pitter, $1; Argus 4.5 camera with leather case, $3. Frank Schmidt, 528 West Maple, phone Mason OR 7-4311. 5w1

SAP PAILS—225; 13-qt. Grimm pail, 35c; common tin, 12c each. Also 3-barrel self-emptying gathering tank, $7.50. Peter Bennett, corner of Phillips and Sandhill roads, phone Lansing ED 7-7972. 5w1p

PRACTICE TYPING PAPER—In transit a big roll of newsprint was so damaged that about 100 lb could not be run through the press. It has been cut 8½x11. The paper is plenty good enough for practice typing and for drawing by youngsters. It's in 500-sheet packages, and is being sold for 50c, just about the cost of cutting and wrapping. Ingham County News. 5w1p

Clothing

MEN'S CLOTHING—2 suits, 2 sports jackets, size 36-40, slacks, also women's silk dresses, size 18. Mrs. Robert Welch, first house south of West Columbia on east side of Aurelius road, phone Mason OR 7-6371. 5w1

FUR COAT — ¾ length muskrat, size 12, $25; tuxedo with white coat and shirt, $15, and a beige gabardine sport coat, $2, both size 41; woman's gray spring coat, $5, and peach formal, $2, both size 12. Mrs. Frank Schmidt, 528 W. Maple, phone Mason OR 7-4311. 5w1

COAT — Boys' tweed sport coat, size 12-14. Woman's orlon shorty coat and Handmacher suit, size 12-14, dry cleaned and in excellent condition, reasonable. Mrs. Al Farnsworth, 3726 Dell road, Holt, call Lansing TU 2-2906. 5w1

Poultry

BABY CHICKS—Started chicks. Also ready-to-lay pullets for sale from our own hatchery. Hy-Line hybrids, White Leghorns, White Rocks for eggs or broilers. Gulliver's Hatchery and Poultry Farm, Route 2, Eaton Rapids. Phone 5381. 34wtf

BABY CHICKS — Babcock Bessie White Leghorns mean greater profits over chick and feed cost. Order yours today. DeWitt's Hatchery, Charlotte, phone Charlotte 814 or 1228. 2w4

Automotive

FORD—1950 Custom, standard shift. L. V. Gerhardstein, 1105 E. Columbia road, Mason, phone Mason OR 6-5654. 5w1

NOW—BUY AND DRIVE A
GUARANTEED
ONE FULL YEAR
USED CAR

THE CAR WARRANTY CORPORATION
INSPECTED ... MECHANICALLY
GUARANTEED
ONE FULL YEAR
A C.I.T. SUBSIDIARY

With any one of our used cars bearing this Warranty Seal, you are protected from the worry and expense of major mechanical repairs to parts covered by the Warranty for one full year, regardless of mileage. Come in and see these cars today.

1957 BUICK Super 2-door hardtop, power steering, power brakes. Very sharp with one-year guarantee. Priced for quick sale.

1955 OLDS 98 4-door Holiday, power steering, power brakes, power windows. One-owner car with low mileage. Priced to sell.

1955 BUICK SPECIAL 2-door hardtop, radio, heater, Dynaflow, whitewall tires, E-Z eye glass. Price $1,495.

1954 BUICK Special 2-door hardtop. $1,095.

1956 BUICK special 4-door, standard transmission for better gas economy, $1895. One year warranty on this car.

1954 BUICK 2-door sedan, Dynaflow, radio and heater. $1,095.

Bill Richards Buick

Corner US-127 and Legion Road
Open Evenings Til 9
Mason, Michigan
Phone OR 7-3541
5w1

1953 CHEVROLET Bel Air 2-door, radio, heater, Powerglide transmission, turn signals and back-up lights. Harry Sherwood, Dansville phone MA 3-2511. 5w1

1954 BUICK for sale or trade for older 52 or 53 model car. Take over payments and drive a sharp car. Phone Mason OR 7-0271. 5w1p

STORY OLDSMOBILE

405 S. Capital Ave.
Lansing
Phone IV 7-5022

World's Largest Olds Dealer

1956 CHEVROLET, 2-tone paint, radio and heater, standard shift. A sharpy at $1,177.

1956 OLDS 88 2-door Hydramatic, black and white, only $1,277.

1954 OLDS Super 88 4-door, Hydramatic, only $777.

1952 STUDEBAKER hardtop, radio, heater, Hydramatic, only $377.

Cash, trade or terms

CALL WAYNE FEIGHNER
Mason Salesman
OR 6-5682 or IV 7-5022
For a demonstration ride
4w1

GET THAT new car financed at the Farmers bank, Mason. Special rates now in effect. 4w3

STUDEBAKER, $1,695 delivered. Limited offer, includes heater, windshield washers, directional lights, all taxes and license. Al Hansen, Inc., 730 E. Michigan, Lansing, phone Lansing IV 2-1125. 5w1

Good Will Used Cars

1955 PONTIAC 2-door V-8. Hydramatic, radio, heater and black and white finish. Here is a sharp car.

1955 FORD Customline Tudor sedan. Radio, heater and good tires. A nice clean car.

1954 PONTIAC Chieftain 4-door sedan. Hydramatic, radio, heater and white tires.

1953 BUICK 4-door sedan. Radio, heater, power steering, power brakes, Dynaflow and whitewall tires.

1953 HUDSON 2-door. Hydramatic, heater, radio and in good condition. Check the price on this one.

1953 CHEVROLET Bel Air 4-door sedan, Powerglide, radio, heater and good tires.

We also have some 1949, 50, 51 and 52 cars. Priced from $75 to $195. Some with automatic transmissions.

Howard Pontiac

SALES & SERVICE
1154 S. Jefferson—166 W. Maple
Phone Mason OR 7-1801 or OR 7-1803

Open Monday, Wednesday and Friday Evenings at 166 W. Maple

OK

OK USED CARS —
6 WAYS BETTER

1. Thoroughly Inspected
2. Reconditioned for Performance
3. Reconditioned for Safety
4. Reconditioned for Value
5. Honestly Described
6. Warrented in Writing

1957 CHEVROLET 210 4-door. Economical 6-cylinder engine with Powerglide. Radio and heater.

1957 CHEVROLET 210 4-door. Powerful V-8 with pac, Powerglide, power steering, radio and heater.

1957 CHEVROLET 210 2-door. V-8 power, Powerglide performance, radio and heater.

1956 CHEVROLET Bel Air sport coupe. V-8, Powerglide.

1956 CHEVROLET 210 4-door. V-8, Powerglide.

1956 CHEVROLET 210 4-door. V-8, Powerglide.

1956 BUICK Special hardtop. Clean.

1956 FORD 4-door station wagon. V-8, Fordomatic.

1955 OLDS 88 sport coupe. Hydramatic.

1955 CHEVROLET Bel Air 4-door. V-8, Powerglide.

1955 CHEVROLET 210 4-door, 6-cylinder, standard shift.

1955 OLDS 88 2-door. Sharp.
1955 FORD Customline Fordor. V-8, Fordomatic.
1954 MERCURY station wagon.
1954 CHEVROLET 2-door. Powerglide.

1954 FORD Customline Tudor. Fordomatic.

Many other fine older cars on our big easy to get at lots in Mason and Holt.

TRUCKS

1956 INTERNATIONAL 2-ton, long wheel base, cab and chassis, 2-speed axle, radio and heater.

1951 INTERNATIONAL ¾-ton dump. Has snow blade.

1951 FORD ½-ton panel. Ready to go.

1950 CHEVROLET ½-ton panel. A cheapie.

Al Rice Chevrolet

Open Friday Nights
Phone OR 7-3061
Mason N. Cedar, Holt

RELY ON BUD'S
AUTO PARTS FOR THE
FINEST NEW AND USED
AUTOMOBILE EQUIPMENT
AT THE LEAST
POSSIBLE COST!
* TRANSMISSIONS — Automatic, standard and overdrive
* MOTORS — Many late models
* BATTERIES
* NEW MUFFLERS
* NEW TAILPIPES

Bud's Auto Parts

2 miles south of Holt on US-127
Phone OX 9-2154
1wtf

Dogs and Pets

BOARDING — Private outdoor runs for each dog. Green Acres Kennels. Phone OR 7-9791. Sunday hours 5:00-7:00 p. m. 52wtf

GERMAN SHEPHERD puppies, 2, 8-weeks old; one male Cocker Spaniel, one year old. Fred Haynie, phone Mason OR 7-4913. 5w2

NORWEGIAN ELK HOUND — AKC registered, male, one year old, $40. Call Lawrence Ketchum, Mason OR 7-1586. 5w1

TOY FOX TERRIER — Female puppy. Also registered female, 6 months old, Basset hound. Mrs. Ford Smith, 4877 N. Okemos road, East Lansing, phone Lansing ED 2-5272. 5w1

PUPPIES TO GIVE AWAY — 2 Cockers and 2 hunting dogs, all males. 3215 Sandhill road, between Phillips and College roads, phone Holt OX 4-2421. 5w1p

Building Supplies

Concrete Blocks

Special winter price, 19c delivered

Willson Brothers

Rives Junction
Phone 99
1wtf

Radio & Television

RCA RECORD PLAYER — 45 RPM, large hole. Portable, with case for player and records, 21 records included. Call Dansville MA 3-2076. 4wtf

12 to 21-INCH USED TVs, all sets guaranteed, prices under $100. Lavis TV, 627 N. Lansing road, phone Mason OR 6-1762. 4wtf

TV ANTENNAS—Complete installation including TV towers. Also insurance repairs. Henry Fries, 127 N. Lansing street, phone Mason OR 6-1201. 17wtf

TV SERVICE on all makes of television. Also radio, phonograph and amplifier repair. Complete service. Henry Fries, 127 N. Lansing street, phone Mason OR 6-1201. 16wtf

12 to 21-INCH USED TVs, all sets guaranteed, prices under $100. Lavis TV, 627 N. Lansing road, phone Mason OR 6-1762. 4wtf

RADIO-PHONOGRAPH — Walnut console, 3-speed, $25; Seth-Thomas mantle clock, $5; baby bed, plastic-covered mattress, $15; dark green faille bedspread, $1; table model radio and phonograph, $10; 4-slice manual toaster, $1; metal venetian blind, 5 feet wide, $1.50; 10x12 nursery rhyme linoleum, $3. Mrs. Frank Schmidt, 528 W. Maple, Mason, phone Mason OR 7-4311. 5w1

Household Goods

SEWING MACHINES — Convert your treadle into an electric portable, $29.50 All makes repaired and serviced. Also used machines and portables. All work and machines guaranteed. Woodard Sewing Machine Service, call Holt OX 9-2245, 4665 Krental Ave., Holt. 33wtf

WASHER—Used Frigidaire washer, excellent condition, $129.95. Consumers Power Co. Phone OR 7-9641. 49wtf

MAYTAG LAUNDRY equipment sales and service. Silsby Implement Co., State street, Mason, phone OR 7-0141. 9wtf

WATER HEATER SOFTENER and rust remover for sale, all one unit. Phone Mason OR 7-0271. 5w1p

DID YOU KNOW that you can insure against the loss caused by a gas furnace explosion. John or Rollin Dart at Dart Insurance Agency can tell you about this feature, and many others, contained in the up-to-date policies which we write. Phone OR 7-9051 or stop in. 5w1

GAS WATER HEATER—30-gal. Hanley-Brown. Used less than 1 year, gas space heater; 20 ft. tower, 8X antenna, rotary. Call Leslie JU 9-5733. Sam Artz, Route 2, Leslie. 5w2p

ONE-DRAWER CHEST — Modern desk gateleg table, hollow-core door, 79½x32¼, $2.50; 2 windows, one 28½x35½, the other, 29x36½, $1 each; 2 7:10x15 snow tires, one $8 and a suburbanite, $3; 1950 Chevrolet wheel, $1; leaf overload springs for 55-57 Chevrolet, $10; metal utility cabinet, $7.50; Ideal double laundry tubs, $6; double gas tank holder for trailer, $2; screen doors, electric trailer brake control, doors, windows, metal car-top carrier, $6; Freeze Rite freezer, needs Freone; Iron-Rite ironer on legs, $20; and many other items. You name it, we have it. Best offer takes any or all items. Phone Mason OR 6-5514. 5w1p

REFRIGERATOR, good condition, $39.95; AB kitchen gas range, $39.95; Monarch electric range, $44.95, both excellent condition. Furniture, radios, tools and miscellaneous. New and Used Merchandise Mart. 3326 North East street, Lansing. 5w1

CLEAN COTTON MATTRESS, 48 inches wide, $5; coil springs, looks like new, 54 inches wide, $10. Mrs. J. C. Greene, 989 W. Dexter Trail, phone Mason OR 7-6465. 5w1p

RANGE — 4-burner electric range, like new. Also vanity dresser and rollaway bed, like new. Call Saturday. Elmer Hempy, 306 North Foster street, Lansing. 5w1

OIL SPACE HEATERS — Magic Chef, in very good condition, $45; Duo-Therm, good condition, $25; 275 gallon oil tank, fully equipped, $25. Also Sears gas space heater with controls, $25. Don Conrad, phone Lansing IV 9-3929. 5w1

ELECTRIC RANGE Westinghouse, 38-inch, with extras, excellent condition, $70. Alfred Mollsen, phone Mason ORchard 7-4532. 5w1

SEWING MACHINES—Trade-ins, rebuilts and demonstrators from $12.50 up. Mid-State Sales and Service, 519 E. Grand River, phone Lansing IV 9-5776. 5wtf

ELECTRIC RANGE, full size, $50; apartment-size Frigidaire refrigerator, $65; RCA console television, $75; 2 bedroom suites, $45 and $30; 2 5-piece chrome dinette sets, $65 and $35; 2 floor lamps, $25; Good Housekeeping sweeper, tank type, $25; platform rocker, $15; 2-piece living room suite, custom made covers, $45. Clarence Welch, 4377 Curtice road, Mason, Route 3, a mile south on Aurelius road from Columbia road, first place east on Curtice road. 5w1p

USED REFRIGERATORS—Consumers Power company, Mason, phone Mason OR 7-9641. 1wtf

USED GAS RANGES — $44.50 and up. Consumers Power company, Mason, phone Mason OR 7-9641. 1wtf

Appliances

Used Siegler oil space heater
Used refrigerator
Used clothes dryers
Used washers

Silsby Implement

214 State Street
Phone Mason OR 7-0141
5w1

RAWLEIGH PRODUCTS — For any of the Rawleigh products contact your Rawleigh dealer, Oscar J. Wilson, 416 Woodworth, Box 323, Leslie, phone Leslie JU 9-3043. 5w4ptf

USED ELECTRIC RANGES — $49.50 and up. Consumers Power company, Mason, phone Mason OR 7-9641. 1wtf

USED FRIGIDAIRE DRYER — Non-venting, $99.95. Consumers Power company, Mason, phone Mason OR 7-9641. 1wtf

USED FRIGIDAIRE — Automatic washers, $89.95 and up. Consumers Power company, Mason, phone Mason OR 7-9641. 1wtf

YOUR FRIENDLY Electrolux man has world's only fully automatic cleaner to show you. Also prompt friendly service on your Electrolux (R) cleaner. Call me Collect. Roland Doxtader, phone Jackson ST 4-8487 for free no obligation demonstration. 5w2

Fruits—Foodstuffs

APPLES AND HONEY. Hansen Orchard, 2 miles south of Columbia road on Onondaga road, phone Aurelius MA 8-3050. 45tf

Apples

McINTOSH SPIES
RED DELICIOUS

Dockter's Orchard

1½ miles south of Dansville on Williamston road
Phone Dansville MA 3-2014
4wtf

Trailers

GOING SOUTH — We have some real bargains. New and used trailers from 15 ft. up. Prices start at $695 up. Special 1958 Silver Star, 45 ft. long x 10 ft wide, now only $3,995; 1958 Regal, 50 ft. x 10 wide, all new and deluxe throughout, priced at only $4,995. Whitman's Trailer Sales, one mile east of East Lansing on US-16, phone Lansing ED 2-1817. 49wtf

Plants-Shrubs

SHRUBS — ROSES — BULBS — Ornamentals, standard and dwarf fruit trees. Stark Bros. Nurseries, since 1816. Algen A. Ewers, local salesman, 714 East Race street, Leslie, phone JU 9-8233. 45wtf

Real Estate — Homes 16

REAL ESTATE — Jud Winegardner is a specialist in the sale of land contracts. Your call will be appreciated and prompt service guaranteed. A few choice buys available now. Office, 501 American State Bank building. Phone Lansing IV 9-2890, residence, IV 2-5525. 50w12

MODERN HOME, 2 bedrooms, with coal furnace, 1 to 5 acres of land, located on Kinneville road, west of US-127, $5,000 cash or terms. For information call Burt Warner, 730 West South street, Mason, OR 7-8112 or OR 6-5636. 50wtf

MASON, new 2-bedroom home, modern, close to business district, try to beat this one with only $750 down, balance $75 a month. Also 2-bedroom ranch home, large lot, A-1 location, only $1,200 down. Call C. L. Johnson Agency, Mason OR 6-5786. 5w1p

HOMES for sale in Mason, Holt, Lansing suburban. Call Boles Realty. Farms in Ingham county. Call Boles Realty. Trades on homes and farms. Call Boles Realty. Contracts purchased and sold. Call Boles Realty. If you are buying or selling, call Boles Realty, Mason OR 7-2361. 5w1p

MASON — Lovely new ranch home, 3 bedrooms, 1½ baths, fireplace, carpeting and drapes, 27 ft. of birch kitchen, garbage disposal, built-in oven, full basement, large attached garage, large lot, location A-1, terms. Call C. L. Johnson Agency, Mason OR 6-5786. 5w1p

FOR SALE or Trade for 10 to 80 acre farm, 1½-story house within walking distance of Holt, potential 3-bedroom, stoker coal heat, enclosed front porch, large lot with yellow, black and red raspberries, strawberries, cherry tree, shade and perennial flowers, near schools, nice neighborhood. Phone Holt OX 4-5873. 5w1p

4-BEDROOM, 2 baths, centrally located. Make the owner an offer; 3-bedroom, practically new, only $1,500 down; 3-bedroom modern, trade for 2-bedroom in Mason; one-bedroom home in the country, trade for 2- or 3-bedroom. For better homes call C. "Major" Boles, Mason OR 7-2361. Boles Realty. 5w1p

LOTS OF MONEY is tied up in the storm sashes on your home. Why not insure against the breakage with "Broad Form Coverage" now available? See John or Rollin Dart at Dart Insurance Agency. Phone OR 7-9051. 5w1

HOUSE, now under construction on half-acre of ground, near Leslie, will sell as is for $1,000 down, or will finish to suit you. Charlie Isham, Leslie, phone Leslie JUstice 9-4282. 5w1p

$2,450 FULL PRICE, 1 acre, 5-room house near Dansville, inside not fully completed, stoves and some furniture go with property. Will accept car, truck or $450 as down payment. Call C. L. Johnson Agency, Mason OR 6-5786. 5w1p

WANTED to sell or trade, 3 acres on Harper road. Modern 2-bedroom home, new 30x60 hen house, fruit and berries, John Deere tractor and tools. Will trade for home in Mason. Terms. Call Glenn Oesterle, Mason OR 7-8552, Paul Cheney Real Estate. 2wtf

IN MASON — You can't kick on the price of this house if it is what you want. It has nice living room, dining room, kitchen, 2 bedrooms with 1½ baths between, full basement, garage, close to schools and shopping. Only $18,500. Call A. O. Greenough, broker since 1914, Dansville MA 3-2291. 5w1p

TRADE—80 acre farm for home in Mason; Trade 40 acre farm for home in Lansing; Trade 4-bedroom home for 2-bedroom home; Trade new 3-bedroom home for older home; Trade 40 acres vacant land for home; Trade your equity now. Trades, deals in real estate. Call Boles Realty, Mason OR 7-2361. 5w1p

IN MASON — $130 month income property. This is a 2-family terrace. Each apartment has 2-bedrooms, bath, separate gas furnaces and basement. Close to schools and good neighborhood. Price $14,000. Terms. Call A. O. Greenough, Dansville MA 3-2291. 5w1p

TO CLOSE STOWE ESTATE—I am offering the cottage located at 147 Okemos street, Mason. For information call W. B. Gilmore, 419 S. Sycamore street, Lansing. Phone Lansing IV 2-7870. 3w3

$5,250 FULL PRICE includes home and furniture, small but very cozy and well-located in Mason. Also 2-acre farm close to Mason, very modern home, full price $10,500, with terms. Call C. L. Johnson Agency, Mason OR 6-5786. 5w1p

MASON — 2-story, 4-bedroom home, full basement, stoker, one-car garage; Perry, 2-bedroom home, automatic heat, full basement, one-car garage; Holt, 3-bedroom home, gas heat; Holt, 3-bedroom home, full basement, gas heat, one-car garage; Holt, 2-bedroom home, priced at $8750, 3 blocks from school. Call George William Parker, representing Dunham & Bodrie Co., phone Holt OX 9-2116 or Lansing IV 9-5681. 4w2

5-BEDROOM home in Mason, good location, at present 3 bedrooms are rented and bring in over $80 per month. New furnace and water heater, 2 garages, storms and screens, some furniture goes with home, only $1,600 down payment. Call C. L. Johnson Agency, Mason OR 6-5786. 5w1p

HOLT, very modern 2-bedroom ranch home with garage, in new subdivision, full basement, rec room, fireplace, carpeting, drapes, washer and dryer. Also 4-bedroom ranch home close to schools, terms. Call C. L. Johnson Agency, Mason OR 6-5786. 5w1p

HOMES — On account of sickness I am offering 4 of my 2- and 3-bedroom homes on Fenton avenue, Lansing, for sale, on ¼-acre lots. Low down payment, will carry contract. For further information contact M. R. Barnes, 301 Fenton avenue, Lansing, phone Lansing TU 2-5666. 5w4p

3-BEDROOM HOME — Designed by leading architect for modern living, 2 fireplaces, beautiful recreation room, exquisitely decorated, built-in features. Really a dream home for the most discriminating purchaser. For appointment to view this outstanding home call C. "Major" Boles, Mason OR 7-2361. Boles Realty. 5w1p

Real Estate — Farms 15

5 ACRES on Phillips road, 4 bedrooms, dining room, large living room, hot water heat, modern kitchen and bath. Call Glenn Oesterle, Mason OR 7-8552, Paul Cheney Real Estate. 2wtf

40 ACRES BY OWNER — Sickness necessitates quick sale. Immediate possession. Centrally located, 12 miles to East Lansing, Holt, Mason, Dansville and Webberville. Excellent 7-room, all-modern home, 3 bedrooms, newly decorated, lots of closets, new roofing, siding and windows, all oak floors downstairs, marble fireplace, stoker heat, all good outbuildings, all new fence, newly painted. Perfect setup for small dairy, chickens or boarding horses. Excellent buy at $25,000, approximately one-third down. If interested call Carl Bowen, 1469 Noble road, Williamston, phone 604-F-5. 2w4

80-ACRE DAIRY FARM—North and east of Mason. Priced to sell for only $16,900. Owner would trade for business or home. Prudential loan. Low interest rate. For farms and homes call Boles Realty, Mason OR 7-2361. 5w1p

40 ACRES vacant land near Mason. Price, $150 per acre, terms; 22.5 acres vacant land on highway, sell or trade for home or business; 15.5 acres vacant, commercial possibilities. Subdividing land. We need farms to sell. List your property with Boles Realty, Mason OR 7-2361. 5w1p

40-ACRE FARM—Close to Mason. Priced to sell at $13,600 with $3,000 down. Owners would trade for home in Mason or Lansing. Call Boles Realty, Mason OR 7-2361. If you are buying or if you are selling call C. "Major" Boles. 5w1p

111-ACRE FARM, heavy loam soil, new barn, hen house, granary, 4-bedroom modern house. School bus to Webberville. Terms, $5,000 down. Call Glenn Oesterle, Mason OR 7-8552, Paul Cheney Real Estate. 2wtf

FARMS—80 acres between Mason and Dansville; 80 acres on Phillips road, just out of Mason; 140 acres in White Oak township. Have others. Tell me what you want and if I don't have it, I will try and get it for you. Call A. O. Greenough, broker since 1914, Dansville MA 3-2291. 5w1p

TRADE 120-acre farm for 200-acre farm. Would prefer stock farm. Trade 80-acre farm for Mason home. Trade 2-bedroom home in Mason for 40-acre farm. Trade 3-bedroom home in Holt for farm. Trade 3-bedroom home in Mason for Lansing home. Call Boles Realty, Mason OR 7-2361. 5w1p

140 ACRES — Located on Barnes road, southeast of Mason, 100 acres of work land. Buildings need repair. A real buy at $12,600, terms. Call Glenn Oesterle, Mason OR 7-8552. Paul Cheney Agency. 4wtf

160 ACRES (155 tillable) southeast of Williamston on blacktop road. Best of level clay loam soil, 22-stanchion dairy barn plus shed, concrete silo, large milk house, new 25x60 concrete block tool shed. The home has 4 bedrooms, very modern Youngstown kitchen, 15 x 17 living room, hardwood floors, etc. Also 4-room tenant house with another good barn, corn crib, etc. One of the better producing farms in Ingham county. Whipp Farm Agency, Lansing, Al Staser, phone Lansing IV 4-1464, evenings, Lansing ED 7-0326. 5w1

FARMS — 197 acres, grade A dairy set-up, $8,000 down; also 140 acres near Potterville, full price $21,000; 39 acres near Dansville, $12,600; 80 acres north of Stockbridge; several others for you to choose from. Call C. L. Johnson Agency, Mason OR 6-5786. 5w1p

DAIRY FARM—137-acre grade-A dairy farm, in Livingston county, by owner, 24 stanchions with cups. Large tool shed and other buildings, 2 modern homes, one 5-room is rented; one 3-bedroom ranch, full basement, automatic oil heat. Will accept any reasonable offer or sell equity at good discount. Call Lansing IV 5-5573. 5w1

IN MASON — 30 acres, frontage on 2 streets, priced low for a quick sale, $1,000 down. Also building lots in Mason, $650 up. One acre building lots close to Mason, $150 down. Call C. L. Johnson Agency, Mason OR 6-5786. 5w1p

80-ACRE DAIRY FARM—Close to Mason. Priced at $18,000 with $4,500 down. Owners will trade for home in Mason, Lansing or suburban. Remodeled country home, new bath, silo, 24 stanchions. Call Boles Realty, Mason OR 7-2361. For a farm deal call C. "Major" Boles. 5w1p

Real Estate — Misc. 17

Buy Leslie Real Estate

107 ADAMS STREET—2-bedroom bungalow, all-modern features, city water and sewer, gas heat, close to school and downtown.

211 NORTH MAIN STREET — 6-room 1½ story with 3 bedrooms and bath, gas heat, city water, sewer, one block to school and downtown.

80 ACRES—3 miles southwest of Leslie. 3 bedrooms and bath, oil heat, suitable outbuildings, some farm tools.

Shahan Realty

Phone Jackson STate 4-8596

ED BLACKMORE

Phone Leslie JU 9-3561 5w1

3 BUILDING LOTS for sale in Dansville, convenient location, on good road, near good school, in low tax area. For further information contact Mrs. Ruth Williams, phone Dansville MA 3-3351. 5w1

Real Estate

3-ROOM home in Mason, modern, extra good business location.

2-BEDROOM ranch home in Mason, extra good location. Price $10,500 with $1,200 down.

NICE 2-bedroom home in Mason, basement, 3-piece bath. Owner will trade or sacrifice on sale for Jackson property.

VERY attractive 2-bedroom home east of Mason with 3-piece bath, modern kitchen, large living room, basement, new 2-car garage, Mason school bus by door. Price $9,750 with terms.

197 ACRES near Mason, grade A setup, modern home, good buildings. Owner will trade for smaller farm or home in Lansing.

60 ACRES near Leslie with good 3-bedroom home, full basement barn, tool shed, poultry house, approximately 40 acres good work land, 6 acres of wheat goes with property.

20 OR 10 ACRES south of Mason with 3-bedroom home, needs repair. Can be purchased on terms.

41-FT. MARLETT house trailer, in extra good condition, modern, 2 bedrooms. Can be bought on terms, built in 1955.

39 ACRES, very attractive 4-bedroom home, near Dansville, good full basement barn setup for dairy, and other outbuildings, good fences, 30 acres work land, A-1 drainage. This farm is located on main road and the price is only $12,600.

IN LESLIE, 3-bedroom home with 3-piece bath, gas heat, 2 lots, $5,500 cash.

3 ACRES with 2-bedroom home, hot air furnace, 3-piece bath, small poultry house, $4,250.

HALF ACRE near Mason with a good 3-bedroom home, living room and dining room, modern kitchen, 3-piece bath, oil furnace, Mason school bus by door, $6,000 with $1,000 down.

NEAR DANSVILLE, nearly one acre of ground, 3-bedroom home, all on one floor, just right for an elderly couple, $2,450, owner might consider automobile as down payment.

40 ACRES vacant near Leslie. Price $4,000 with terms.

80 ACRES near Stockbridge with attractive 3-bedroom home, 2-car garage, new corn crib, approximately 55 acres tillable.

Robert Kirby

C. L. Johnson Agency
Phone Mason OR 7-4935 5w1

ABEL Real Estate

Phone OR 6-1161
Mason

120-ACRE farm, 80 acres under the plow, modern house, 30x40 basement barn with stanchions and pipeline milking equipment, 12x18 workshop. A real buy at $12,500, terms.

60-ACRE farm beside the new 4 lane highway with barn only, $10,500, terms.

40-ACRE FARM. Near Mason, 28 acres tillable, 6-room modern house with 3 bedrooms and full basement, 30x40 barn, poultry house and other buildings. $10,500.

NEAR MASON, 20-acre farm, 4 rooms down, partly finished upstairs, basement, 2-car garage, basement barn and silo, $13,500, $7,500 down. Might consider Mason home in trade.

NEAR MASON, new 3-bedroom home with washer and dryer, floor coverings, oil heat, breezeway and large 2-car garage. Look this beautiful home over, only $21,000.

NEAR MASON, 3-bedroom, practically new, basement, gas heat, recreation room with fireplace, also fireplace in living room, hardwood floors, attached 1½-car garage, extra large lot, cash or terms.

IN MASON — New 3-bedroom home. Hardwood floors. Located on paved street. $13,000, $2,000 down. Balance at $73 per month.

MASON, new 2-bedroom home, hardwood floors, full basement with recreation room and fireplace, 1½ baths, 2-car garage with cement drive, located on paved street, $16,000, terms.

We have several good farms houses and northern properties that can be bought on terms.

OR 6-1161

5w1

Real Estate Wanted 18

WANTED—Listings, houses, lots or farms. Contact George Wm. Parker, Holt OX 9-2116, representing Dunham and Brodie realty, phone Lansing IV 9-5681. 41wtf

WANTED — Have a buyer for 40-acre farm. Must be priced below $12,000. Call Glenn Oesterle, Mason OR 7-8552, Paul Cheney Real Estate. 2wtf

WANTED — Farms, 5-80 acres, 10-mile radius of Mason, $10,000-$20,000 bracket. Have Lansing home to trade. Call John Field, Lansing ED 2-5167 or write John Field Co., Broker, 568 Spartan avenue, East Lansing. 3w3p

HOMES WANTED by qualified buyers, trades wanted on homes and farms. Rentals and property management, leases, land contracts and mortgage financing, contracts purchased and sold. If you are buying or if you are selling, call Boles Realty, Mason OR 7-2361. 5w1p

CASH BUYER for farm within 3 miles of Holt. Cash buyer for 3-bedroom home in Mason. Wanted, vacant acreage south of Lansing. Wanted, lots in Mason and suburban. Wanted, 4-bedroom home in Mason. Call Boles Realty, Mason OR 7-2361. 5w1p

CONTRACT and mortgage money needed in Mason area. Earn 6% on your money. Why take less? Insured loans, mortgage loans, contracts purchased and sold. If buying or selling and you need a loan contact C. "Major" Boles, Mason OR 7-2361, Boles Realty. 5w1p

Misc. Wanted 21

LIVESTOCK WANTED—All kinds of livestock of any age. Market price paid. Also will do livestock trucking at all times. Roy D. Donald, 1287 Lamb road, Mason, Route 3. Phone OR 7-0582. 27wtf

HIGHEST PRICES paid for poultry. Pick up anytime. Custom work is special. W. H. Appleton, phone Mason OR-7-0382. 3wtf

WANTED — Logs and standing timber. Howe Saw Mill, Rives Junction. Phone Mason OR 6-5707 or Leslie JU 9-2336. 12wtf

WANTED — Fresh eggs. Top prices paid for eggs on the grade. See Lawrence Hyatt, 309 S. Main St., Eaton Rapids. Phone Eaton Rapids 4-4521. 19wtf

POULTRY WANTED — Heavy springers and fryers, custom dressing. Will pick-up. W. X Steadman, 620 S. Edgar road phone OR 7-8174. 45wtf

WANTED TO BUY — Baby car seat-swing combination. Must be in good condition. Mrs. Jim Brown, phone Mason OR 7-5091. 3wtfp

BUILDING LOTS for sale. In the new restricted Layland subdivision we offer building lots, FHA approved. Arthur W. Jewett, 1020 East Ash street, Mason, phone Mason OR 7-6153. 3wtf

WANTED — All kinds of scrap, tin, wire, iron, farm machinery, also old cars and trucks. Try me before you sell. Write or call Ed Bradley, Dansville MA 3-2952. If no answer call Charles Mullins, Dansville MA 3-3344. 45wtf

WANTED — Good 8-millimeter visual splicer. Call Mason OR 6-1394. 35wtfp

WANTED — Chain saw jobs, $3 per hour. Robert Hayhoe, 323 West Elm street, Mason, call Mason OR 6-5962. 4w2

WANTED — All kinds of cattle and calves. Cash paid at your farm. Robert Sheathelm, phone Leslie JU 9-2205. 4w4

WANTED—Close up cows and heifers. Write or phone Leonard Pung, 3191 Stoll road, Lansing, phone Lansing IV 7-5880. 5wtf

WANTED TO BUY—Second hand cane, reasonable. Suitable for woman's use. Mrs. John Fish, 432 W. South St., phone Mason OR 6-5772. 5w1

WANTED — Surge Milking Machine. Leo Noon, 5210 Springport road. Phone Jackson STate 3-8035. 5w1

BOOK WANTED—Copy of Pioneer History of Ingham County, Michigan, for school reference. Mrs. Louis Stid, phone after 5 p. m., Mason OR 7-6466. 5w1

Situations Wanted

WANTED, WORK, experienced in several types of manual labor, 21 years old, willing to learn a new trade. Call Martin Loudenslager, Mason OR 7-2843. 4w2

JAPONETTE growers wanted. No investment needed. We furnish chicks, feed, medication and market. For full information on Japonette growing program contact Bill Pugh, DeWitt's Hatchery, Charlotte, phone Charlotte 314 or 1228. 2w4

WORK WANTED—Boy, 17, wants job on farm by month, has experience, would prefer near Dansville. Phone Clayton Johnson, Sr., Dansville MA 3-2888. 5w1

IRONINGS WANTED, to do in my home. Have professional experience, will give fast service. Mrs. Robert L. Every, 200 West Sycamore, Mason, phone Mason OR 7-5514. 5w1

WANTED—Baby sitting, by experienced high school girl who loves children. Anne Brady, phone Mason OR 7-4533. 5w1p

CHILD CARE — I will care for children in my home by the day or week, all ages are acceptable. Erperienced and can furnish references. Phone Mason OR 7-0912. 5w1

FARM WORK WANTED by man, experienced and willing to learn more, likes to work alone and take responsibility. Protestant family desired. Phone Martin Loudenslager, Mason OR 7-2843. 4w2

Help Wanted 19

WANTED — Woman with practical nursing experience to aid in care of aged invalid. Hours 11:00 p. m. to 7:00 a. m. Live in. No meals to prepare except breakfast. Good wages. Write W. L. Arnold, 809 Insurance Exchange Building, Jackson, Mich. 10wtf

WANTED — Secretaries. The state has several current desirable vacancies in the Lansing area. Salary $68 or $75 weekly, depending on qualifications. Must have experience. Apply immediately, Michigan Civil Service, 320 S. Walnut, Lansing. 1w5

REAL ESTATE OPPORTUNITY

Can You SELL?

STROUT REALTY has the Mason territory available now. Individuals or couples who qualify for it will be assisted in securing their license. You will operate your own fulltime business as STROUT REALTY. Complete instructions, guidance and support given to build a permanent, prosperous business. Nation-wide advertising brings you buyers from Coast-to-Coast. STROUT furnishes advertising, all signs and supplies. Go-getters that can sell wanted NOW!

STROUT REALTY
7 So. Dearborn
Chicago 3, Illinois 2w4

SUBSTITUTE paper boys wanted for daily and Sunday routes, 11 years old or older. Ware's Drug Store, Mason. 3wtf

WANTED — Driver with reliable team and sleigh to take kindergarteners for sleigh ride in field. Can pay modest fee. Will have bus transportation to farm. If interested please call OX 4-7061 by day or OX 9-2789 after 4:30 p. m. and during week end. 5w1p

Business Services

INCOME TAX ASSISTANCE. Call after 4:30 week days or Saturdays. Hallie Harkness, call Mason OR 7-0931. 1w15

CARPENTER WORK—Repairing and any type of building contracting. Henry Fries, 127 North Lansing street, phone Mason OR 6-1201. 16wtf

SEPTIC TANKS cleaned and drain fields repaired, also electric sewer cleaning. L. W. Coe, 3408 Turner, Phone Lansing IV 2-7647. 27wtf

FARMERS BANK can save you money on new car financing. 4w3

GENERAL MACHINE SHOP

Welding - Brazing - Fabricating
Farm Machinery Repair
Large or Small — We Do Them All!

B & H

505 Eden Road, Mason
Hours: 8-5 Monday-Saturday or by appointment anytime
Phone OR 6-5912 4wtf

SEPTIC TANKS and drain fields installed. Trenching and light excavating. Reasonable prices. Call E. and N. Ball, Lansing ED 7-7349 or Laingsburg 3445, collect. 12wtf

WANTED — Carpenter work and repair work. Henry Fries, Sr., 132 Rayner street, Mason, phone Mason OR 7-1151. 5wtf

DIGGING FOOTINGS — Installing sewer, tiling and building septic tanks complete. Have power digger and dozer. Phone OR 7-2934, Glenn Starr. 30wtf

ASHES AND RUBBISH hauled. Also light trucking. Clarence Hahn, phone Mason OR 7-8533. 4w2

UPHOLSTERING, fine fabric line, none better, U. S. Naughyde plastics, guaranteed not to tear or peel, all colors. Mathias Upholstery, corner of College and US-127, Mason, phone Mason OR 7-4821. 44wtf

WINDOW CLEANING — Professional service in Mason. Weekly if desired, or by appointment. Service Window Cleaning Co., phone Lansing TU 2-1797. 3w4p

ASHES AND RUBBISH, light hauling and moving, reasonable rates, 7 days a week. Gerald Huckaba, phone Lansing TU 2-6003. 3w4p

CARPENTER WORK and electric wiring, new or repair jobs of any type. Ivan Wilcox, 3925 East Columbia road, 1 mile south and ¾ mile east of Vantown, phone Webberville 31-F-21. 3w3p

CUSTOM BUTCHERING — Every Tuesday. Processing meat for freezers and lockers. Millerlile Packing Co., phone Mason OR 7-8292. 3w6

GLAZING OF ALL KINDS. Perkins Hardware, Mason. 43wtf

COSMETICS—Be an Avon representative. Start earning substantial income immediately. Represent Avon in a convenient neighborhood territory. Call or write Avon Manager, 501 N. Walnut street, Lansing. 4w2

CUSTOM sawing and hauling. Also slab wood for sale. Lee L. Webb, 5461 W. Columbia, Mason, phone Mason OR 7-5861. 5w2

GIVE YOUR MAILINGS that personal touch. I'll address envelopes, cards or mailings by hand neatly, legibly and accurately. Reasonable prices. Bertha Bullen, phone Eaton Rapids 3678. 5w4

EXPENSIVE as well as more modest homes can be thoroughly insured with reasonably priced dwelling policies from John or Rollin Dart at the Dart Insurance Agency, Mason. We can help you choose the right coverage for your home. Phone Mason OR 7-9051 or stop by and see us. 5w1

FILL DIRT — Sand, gravel and black dirt. Prompt delivery. Also fireplace wood, dry or green, any amount, delivery promptly. Ira Good, 5605 McCue road, Holt, phone Holt OX 4-8353. 4w4p

We Repair

WASHING MACHINES
and
DRYERS

Mason OR 7-0283

All Makes and Models. Pickup and delivery if necessary 5w1

For Rent — Apts. 26

APARTMENT, modern, 3 rooms, refrigerator, stove and automatic space heater furnished. Call Maple Point Grocery, Holt OX 4-2672. 5w1

APARTMENT for rent, 2 rooms and bath, plenty of closets and cupboards, partly furnished, clean and easy to heat, rent reasonable. Available January 15. Mrs. F. H. Gaskell, 1106 South Jefferson St., Mason, phone OR 6-5548. 5w1

FOR RENT—2-room furnished apartment with bath. Also has a room for storage. Utilities paid except electricity. Mrs. Clara Dietz, phone Mason OR 7-5393. 1wtf

FOR RENT—Apartment. Desirable modern 2-room furnished apartment. Clean, electric stove and refrigerator, plenty of cupboards, heat and hot water, laundry, pleasant surroundings, parking. Alton L. Jewett, 1123 South Jefferson, Mason, phone Mason OR 7-2233. 2wtf

APARTMENT for rent, unfurnished, front apartment over Dancer's store. Inquire of Mrs. L. B. McArthur, Mason, phone Mason OR 6-1271. 4w1

APARTMENT — 3-room nicely furnished apartment, second floor, private bath and entrance, plenty of closet space, utilities furnished. For appointment call Mason OR 6-4351. 5wtf

FOR RENT—Duplex, 3 bedrooms, near schools. Children welcome. Garage. $75 per month. Inquire at 234½ East Elm, phone Mason OR 6-5514. 5wtf

FURNISHED APARTMENT for rent. Inquire by calling Mason OR 7-4663 before 3:30 p. m. or after 6 p. m. 5w2p

APARTMENT in Mason, 4 rooms and bath, private entrance and driveway, spacious rooms, all the cupboards you can use. Call Lansing IV 5-9005 or Mason ORchard 7-7541. 5w2

APARTMENT, duplex, unfurnished, 3 rooms and bath, oil heat, no pets, $55 plus utilities. Also duplex apartment for sale. Zena Leach, phone Mason OR 7-7541. 5w1

APARTMENT, furnished, downstairs, newly redecorated, private entrance and garage, no children or pets, utilities furnished. For information contact Mrs. William Carl, 402 South Lawton street, Mason, phone Mason OR 7-8271. 5wtf

APARTMENT, centrally located in Mason, 3 rooms with bath, unfurnished. Phone Mason OR 6-5652. 4wtf

FURNISHED second-floor apartment for rent, 4 rooms and bath, no children or pets. Located at 308½ W. Columbia. Available at once. Inquire of Minnie Thorburn, 410 W. Maple street, Mason. Phone Mason OR 7-6511. 3wtf

DELUXE APARTMENT, new stove and refrigerator furnished, 3 rooms with complete bath, separate entrance, gas heat, 3 blocks from downtown Mason, ideal for couple. Hugh W. Silsby, 625 South Barnes, Mason, phone Mason OR 6-1891. 3wtf

APARTMENT — Furnished 2-rooms and bath, private entrance, laundry privileges, heated, hard and soft water, modern, nicely decorated, lots of cupboard space and closets. Near Cedar Cedar street school. Herschel Jewett, 551 W. Maple, Mason, call OR 7-0511, after 5 o'clock p. m. call OR 7-8391. 4wtf

AH, LOVE—Muscular Mickey Hargitay, a former Mr. Universe, poses for a formal wedding picture with bride Jayne Mansfield, who's built pretty well herself. The Hollywood couple were wed at Wayfarer's Chapel in Palos Verdes, Calif.

APARTMENT, newly remodeled, downtown Mason, close to bus and stores, 158 West Maple street above Mason Foodland, 4 rooms plus private bath and entrance, with gas heat. Inquire at Mason Foodland or call Mason OR 6-4141, Sundays call Lansing IV 4-1742. 2wtf

3-ROOM apartment for rent, utilities furnished, available immediately. Phone Mason OR 7-7322. 5w1p

For Rent — Houses 24

FOR RENT — House in country. North of Dansville. Not modern, but does have stool, 4-rooms and unfinished second floor. Children OK, $45 per month. A. O. Greenough, phone Dansville MA 3-2291. 5w1p

HOUSE FOR RENT — 6-room house running water, no bathroom. See Charles Wilcox, 3790 E. Iosco road, Dansville. 5w1

FARM HOME FOR RENT, corner of West Columbia and College roads, 2 bedrooms, stoker heat, complete bath, fireplace, pleasant place to live, close to town. Call Otto Fancher, Leslie JU 9-3021 or JU 9-3022. 5w1

FOR RENT — 7-room house, unfurnished, immediate possession. Mrs. Mark Cave, 514 West Columbia, phone Mason ORchard 6-5716. 5w1

For Rent — Misc. 25

FLOOR SANDERS for rent. Perkins Hardware, phone Mason OR 6-4311. 24wtf

Office Space For Rent

Immediate possession. Located in convenient Mason business district. Modern. Private toilet facilities.

For details call
Mason OR 7-9011 or OR 7-5091

FOR RENT—Store building. Excellent location in Mason. Phone Leslie JU 9-3543. 2wtf

Lost and Found

DOGS—Report own or stray dogs to Clay Hulett, county dog warden, OR 7-5839 or to sheriff's office OR 7-9661. 10wtf

LOST—Hub cap for 1955 Bel Air Chevrolet. Lost Sunday in Mason, on Dexter Trail, Diamond road or M-36. Please notify Nelson Brown, phone Mason OR 7-9011 or OR 7-6761. 5w1p

LOST—Glasses, blue frames, and girl is blue who lost them. Finder of them, if they are still intact, will receive as liberal a reward as I can afford. Margaret Brown, 511 Lansing street, Mason phone OR 7-6761. 5w1p

Farm Services

FARM LOANS — Long term, low interest, for refinancing, tiling, building improvements, purchasing land, etc. Farm must be 80 or more acres. Write or see Paul B. Cheney, Farm Loan Service, 329 East Oak street. Phone Mason OR 6-5558, or Glen Oesterle, Mason OR 7-8552. 25wtf

CUSTOM CORN PICKING and shelling. Albert Cook, 2186 E. Cavanaugh road, third house east of Okemos road, phone Lansing ED 2-6152. 40wtf

CUSTOM CORN PICKING — Will put in crib. Jack Perrin, 405 Meech road, phone Dansville MA 3-3049. 35wtf

CUSTOM SAWING. Will get logs and saw lumber. Also slab wood. Frank Ward, first farm south of Harper school on US-127 north of Butler's gas station. Phone Lansing IV 4-9291. 20wtf

SHEEP SHEARING, 5 years experience. Melvin Showerman, 1170 Kane road, Route 1, Stockbridge. Phone Fowlerville CA 3-9526. 5w2p

Personals

DANSVILLE ALUMNI DANCE in the school gymnasium Valentine's Day, 9 p. m. to 1 a. m., sponsored by PTA. Square and round dancing, game room, fish pond, table tennis, cake walk, refreshments. Adults, $1.00, students, 75c, children under 12 free with parents. 5w2p

Cards of Thanks

WILLIAMS—I would like to thank my friends, neighbors and relatives for the nice cards and gifts sent me during my sickness. A great big thank you to my teacher, Mrs. Glynn, for everything she did for me, and Mrs. Titus for helping Mommy take care of me. Patrice Williams. 5w1

BURGESS — We wish to thank our relatives and friends for gifts and cards, Rev. and Mrs. Norton for their thoughtfulness, WSCS, Deborah circle for the lovely plants sent to our home at the time of the death of our mother and grandmother, Mrs. Amy Alderson of Jamesville, Wis. Mr. and Mrs. George Burgess and family, Mr. and Mrs. V. G. Burgess and family. 5w1p

GRAYSON — A BIG THANK YOU to Rev. and Mrs. Raymond Norton and Barbara, Mrs. R. R. Robbins and the Methodist ladies for their great kindness to me, and all the delicious dinners and suppers brought me each day during January, since my return from the hospital and during my convalescence. Also thanks to Bud Swinehart, Lyle Howlett, Mrs. Grace Demaska and Harold Lyons. May God's blessings be with them. Sid Grayson. 5w1p

BOZUNG—We wish to thank our friends, relatives and neighbors for the many floral offerings, spiritual bouquets, cards and many other kindnesses shown us during our recent bereavement. The family of Joseph M. Bozung, Sr. 5w1

In Memoriam

IN MEMORIAM—In memory of our beloved husband, father and grandfather, Ralph S. Adams, who passed away one year ago, January 28, 1957.

To close the eye, to fall asleep,
To draw a labored breath,
To find release from daily cares
In what we know as death—

Is this the crowning of a life,
The aim or end thereof;
The totaled sum of consciousness,
The ripened fruit of love?

It cannot be, for works of God
Are wrought for nobler ends,
And those away continue on
In hearts of kin and friends.

It cannot be, for they live on
A little step away;
The soul—the everlasting life,
Has found a better day.

O. J. Hanson

Sadly missed by his wife, Edna, children and grandchildren. 5w1p

IN MEMORY of James W. Hulett, who died 5 years ago on January 22, 1953.

Memories will linger forever;
Time cannot change them it's true;
Years that may come cannot sever
Our remembrance of you.

His wife and family. 5w1p

IN LOVING MEMORY — Of our son and brother, Floyd Leonard, who passed away 1 year ago, January 30, 1957.

Today recalls sad memories
Of our dear one gone to rest
And the dear ones who think of him today
Are those who loved him best.

Sadly missed by his wife, mother, brothers, sisters and daughter. 5w1

Tax Notices

INGHAM TOWNSHIP TAXES may be paid at Ingham town hall at Dansville 10 a.m. to 4 p. m. each Wednesday beginning January 8 and at my home other times. Arthur Dowling, Ingham township treasurer. 52wtf

VEVAY TOWNSHIP treasurer will be at Farmers Bank, Saturday, December 14, and every Saturday until March 1 for the purpose of collecting taxes. Dog taxes payable at same time. Mrs. Fred LoVette, township treasurer. 50wtf

MASON CITY TAXPAYERS — I will be at the city hall to collect county and school taxes Monday through Friday from 8 to 4:30 p. m. and on Saturday from 8 to 12. Mrs. Doris Austin, city treasurer. 1w9

AURELIUS TAXPAYERS — I will be at my home, 736 Aurelius road, every Wednesday and Friday and at Farmers bank every Saturday until March 1 for the collection of taxes. Robert Osborne, Aurelius township treasurer. 2w8

Leslie

Honor Roll Announced

By Clara Strange

Principal Otto Hecksel announces the semester honor roll by grades as:

Seventh, Vivian Adams, Marlene Beaumont, Dick Chesley, Robert Emmens, Anne Haskell, Pamela Hine, Jon Ingalls, Charley Isham, Donita Jenks, Kathy McLain, Duane Shroufe, Susanne Winkler and Kathryn Young;

Eighth, Mary Andrews, Elizabeth Baldwin, Fred Bullock, Bill Byrum, Ronnie Cosgrove, Phyllis Holloway, Ruth Henderson, Dorothy Klingler, Larry Little, Elizabeth Mata, Phyllis Rhines, Karen Shipman, Marilyn Smith, Barbara Town, Bonnie Wardowski and Mary Winkler;

Ninth, Bill Chapman, Irene Chmielewski, Patricia Covert, Luther Craft, Wallace Craft, Ellen Dawson, Sharon Fogg, Bruce Gallaway, Carolyn Grieves, Charles Gunder, Barbara Hutchinson, Sharon Kersey, Bonnie Lewis, Jo Mitchell, Susan Monroe, Pat O'Dowd, Lila Pierce, Gary Robinson, Stanley Robeson, Betty Smith, Nonda Whitney and June Wright;

Tenth, Dale VanderLinden, Howard Snell, Larry Rouse, Linda Ridley, Iris Rhines, Joyce Perry, Linda Parker, Mary Mitchell, Janice Marquedant, Jenifer Mackinder, Georgeen Luecht, Jerry Jackson, Marlene Gyles, Pat Ewers, Ronald Biggs, George Beaumont, Charlotte Baldwin and Sharon Andrews.

Eleventh, Charles Richmond, Mary Richardson, Sharon Schmit, Pat Raymond, Virgil Kent, Beverly Kelley, Sandra Karn, Elaine Hamilton, Marilyn Gyles, Beverly Garrad, Charlotte Fogg, Lester Dayton, Laura Davis, Norman Chmielewski, Vicki Campbell, Joan Cady, Donna Burnett, Jamie Bullock, Shirley Bannister, Frank Baldwin, Elaine Baldwin and Jim Allen; and

Twelfth, Sandra Winchell, Daryl Stanley, Gary Moses, Robert McDowell, John Huffine, Charles Hutchinson, Gerald Hamilton, Ruth DeLeeuw, Tom Darrow, Rosanne Cowing, Janet Cooper, Lois Chesley, Nancy Brophy, Joan Brenton, Rexanne Beaumont and Carol Baldwin.

EOTC Members Plan Meeting

Plans for the June meeting of the EOTC Past Presidents club were made at the mid-winter luncheon at the home of Mrs. Pauline Robinson Saturday.

The president, Mrs. George Luecht, appointed Mrs. Ethelyn Brown and Mrs. Lynn Jewell as the committee on initiation. Luncheon will be served in the dining room, and the social part of the meeting will take place at the home of Mrs. Ellis Ward. Mrs. Ellen Cullen and Mrs. John Mitchell are in charge of arrangements.

Mrs. Charles A. Ranney gave a report on the excellent progress of one of her pupils, Marlene Beaumont, who goes to school via telephone connections. The Beaumont fund was the major project to which the EOTC club past presidents contributed last year.

Mrs. Ranney conducted a guessing game the answers to which were names of women in the Bible. Mrs. Ethelyn Brown won first prize with 23 out of 25 correct. Mrs. Glenn Rearick also conducted a game.

Refreshments of fruit salad pie, coffee, assorted nuts and candies were served by the committee, Mrs. Ward and Mrs. Marie Gearing.

School Board Has Meeting

Matters pertaining to annexation and the acceptance of students from other school districts still hold the center of attention, says the president of the Leslie school board, Alvin Woodland. The board of education will go to the Clark school district Thursday night to discuss annexation. It was voted to write a letter to the Henrietta district board of education confirming that from this date forward Leslie will not accept new students from that district.

Curtis Wright, representing Housel district, appeared before the board to discuss annexation. He told the board he wanted the Leslie district to build first and be ready for its students before annexing. He stated Housel would start a building and site fund so it could be paying its way. The board told Wright it would be necessary for Housel to come now if they wanted to annex. Wright went back to discuss the matter further with other members of the Housel board.

Teachers institute is Wednesday, February 12. School will be recessed for that day. School cooks were given permission to go to a demonstration in school cookery at Fowlerville on that day. Those who will go to Fowlerville are Mrs. Henry Mizga, Mrs. Donald Holmes, Mrs. Ronald Hasbrouck, Mrs. Florence Hasbrouck and Mrs. Charles Deeg.

Supt. Clarence VanderLinden and school board trustee, Alfred Wardowski, will attend the board of education conference Monday, February 10, at Kellogg Center as representatives of the Leslie board of education. They will pay their own enrollment fees and other expenses.

VanderLinden will attend, also, the citizens conference on education Tuesday, February 11, at Kellogg Center.

The board voted to adjust the kindergarten floor-heating unit but to leave it until the summer months to be done.

It was decided to answer the unsigned letter sent to the Leslie Local Republican which deplored the fact that teachers were not permitted to attend board meetings. The answer is that school board meetings are open to the public, which of course, includes teachers.

VanderLinden informed the board that school lunch re-imbursement from the state has been cut from 6c to 5c.

It was decided to send another school newsletter to taxpayers in the district in February.

Bank Re-Elects Officers

Members re-elected to the board of directors of the Peoples Bank of Leslie at their annual meeting were: Mrs. Grace Annis, Mrs. Ruth Freeman, E. T. Blackmore, Harry R. Earl, H. G. Hamilton and Rumsey M. Haynes.

Student Council Officers Chosen

Leslie high school's new student council president for the second semester is Jim Sporkia.

New representatives are, by grades: Seventh, Kandis Morea; eighth, Larry Little; ninth, Bill Stacey and Sharon Kimble; tenth, Don Revelle; 11th, Cameron Carter and Judy Ambs; and 12th, Rosanne Cowing and Charles Ulrey.

Village Caucus Dates Are Set

The People's party village caucus will be at Stockbridge township hall, at 8 p. m. Monday, February 10. Candidates for the ensuing term will be placed in nomination and other business which might properly come before it will be taken up.

The Citizen's party will have its village caucus on the same day at the same place, one hour later. The purpose of the caucus will be the same as that of the People's party.

Both were ordered by the village clerk, Ralph H. Anderson.

Protestant Cathedral

The Protestant Episcopal Cathedral of St. John the Divine in New York is the second largest religious edifice in the world, second only to St. Peter's in Rome. The February Reader's Digest reports that the dean of St. John, Rev. James Pike, preaches Sundays to congregations of as large as 10,000. In addition, he directs a marriage counseling staff, supervises 4 canons and 65 employes, writes articles and books and finds time to teach law courses at nearby Columbia university. Before turning to religion, he was an attorney for the Securities & Exchange commission.

South Leroy

Mrs. Merton Rice

Several attended the meeting of the official church board and planning committee of Vantown Methodist church with the district superintendent, Dr. C. LaVerne Finch of Ann Arbor, at the home of Mr. and Mrs. Carroll Glynn.

Mr. and Mrs. K. Holinyj and family of Fowlerville were Sunday night callers of Mr. and Mrs. L. P. Williams.

Mr. and Mrs. Kenneth Zentmyer of Eaton Rapids were Saturday night callers of Mr. and Mrs. Merton Rice and Mrs. Pearl DeWaters and all attended the OES party at the new school gymnasium in Fowlerville.

Mrs. Ethel Bohnet and Mrs. Edna Wacter attended their pedro club at the home of Mrs. Louie Sommers at Fowlerville Wednesday.

Mr. and Mrs. William Oesterle were Sunday dinner guests of Mr. and Mrs. L. P. Williams and later attended the grand opening of Schmidt's new store near Okemos.

Mr. and Mrs. Howard Gauss of Millville were Sunday visitors of Mr. and Mrs. Seldon Monroe and Gordon.

Mr. and Mrs. Fred Graf and family of Millville were dinner guests of Mr. and Mrs. Dorwin Williams Sunday.

Mrs. Ethel Bohnet and Mrs. Edna Wacter visited relatives in Lansing Tuesday.

Fitting of Shoes

Never allow your children to step on a shoe-fitting fluoroscope, warns the February Reader's Digest. The device is unnecessary for fitting shoes and its X-rays can harm not only the children but, says the magazine, future generations as well. But there is no danger in X-rays properly used under the direction of a physician.

Carrying the Mail

Rural Free Delivery carriers today number 18,300, drive 1,500,000 miles each week day and serve 35 million people, according to the Reader's Digest. In 1956, RFD expenses exceeded revenues by 205 million dollars. Areas with as few as 3 families per square mile get RFD and some even more sparsely populated areas are handled by contract. There are 135 horseback routes, 96 carriers using shallow-draft boats, and 32 routes using planes, for instance, out of Sandusky, Ohio, to islands in Lake Erie.

Bowling News

Mason Early Birds

Bill's Bait Shop and Christensen's Ford each took 4 points from Mills Store and Art's Hamburg Shop while Kean's Store took 3 points from Mason Home Appliance.

High series of 2052 and high game of 707 were both rolled by Bill's Bait Shop.

High individual games and series were: Marilou Cairns, 165, 150-460; Helen Lyon, 151, 162-449; Jerry Griffin, 153-438; Jean Dancer, 153-422; Barbara Williams, 153-419; Lu Kolasa, 150-414; Billie Horstman, 166-417; Verla Wolfgang, 166-411; Helen Barker, 154-404; and Pat Ridge, 157.

Team standings:

	W	L
Christensen's Ford	48	24
Bill's Bait Shop	46	26
Mason Home Appliance	45	27
Mills Store	36	36
Art's Hamburg Shop	24	48
Kean's Store	17	55

Holt Night Owls

High team games and individuals were Loretta Studley, 180-489; Fran Adsit, 175-424; Mary Evans, 174-441; Barbara Smith, 166-443; Lorraine Hellems, 163; and Lucille Templeton, 422.

Team standings:

	W	L
Ellis Sunoco	40	20
Art's Bar No. 1	37	23
Ben's Drake Service	32½	27½
Art's Bar No. 2	31	29
Midway Beauty	31	29
Edru Skating Rink	27½	32½
Lansing Window Clean	24½	35½
Lansing Camera Shop	16½	43½

Holt Bowlerettes

Melville Emblem won 3 points from DeLoach while Meissner Lumber claimed the same number from Al Rice Chevrolet. Hartley's Midway won 3 points from Buster's Food Market and Holt Recreation won 3 from Kiersey's, to move back into first place with a 2 point lead over Hartley's.

High games and series were bowled by Marion Spalding, 185-452; Vera Steinkampf, 178-477; Lillian Dixon, 176-422; Elsie Lee Bandura, 168-461; M. Caldwell, 166-475; Mary Jane Hadwin, 164-451; Kate Sowers, 161; Marian Flynn, 160; Irene Howell, 159; and Mary Utter, 158.

Team standings:

	W	L
Holt Recreation	35	22
Hartley's Midway	35	22
Al Rice Chevrolet	34½	22½
Meissner Lumber	33	24
DeLoach Home Furnishings	26	31
Buster's Food Market	22½	34½
Kiersey's Ashland Service	21	36
Melville Emblem	21	36

Mason 700

Mason Foodland thumped Thorburn Lumber & Coal Co. for 4 points and moved into 2nd place. First place Ball-Dunn Furniture won 3 points from Frank Guerriero Insurance, and in the other set Davis Men's Wear and Roy Christensen Ford Sales split points with 2 each.

Only 3 bowlers were able to enter the charmed 500 circle Monday night as Bill Cummings rolled 532; Claude Foster, 203-514; and Clarence Wheeler, 511.

Team standings are as follows:

Ball-Dunn Furniture	17
Mason Foodland	13
Roy Christensen Ford Sales	12
Thorburn Lumber & Coal Co.	12
Davis Men's Wear	11
Frank Guerriero Insurance	7

Mason Recreation

Basil Adams found the alleys to his liking Thursday night with games of 166, 214 and 222 for 602, high series for the night. Jack Davis had high single game of 232 and a 539 series.

Others with high games and series were Bill Clark, 504; Jack Whipple, 501; Win Dancer, 202; Harry Chandler, 545; Maurice Rickly, 544; Wayne Barker, 201-508; Ray Collar, 526; LeRoy Saelens, 504; Ron White, 516; Harry Shultis, 510; LeRoy Lee, 207-510; Clarence Fry, 207-526; Jay Coffey, 521; Warner Kean, 533; Dick Lyons, 223-574; Ken Horn, 509; Bill Cummings, 521; Gerald Graham, 503; Dick Mills, 547; and Bud Swinehart, 216-528.

Team standings:

	W	L
Cummings Barbers	48	32
Al Rice Chevrolet	47	33
Charlie's Barn	47	33
Dart Insurance	46½	33½
Jim's Market	46	34
Bement's Cleaners	41	39
Ware's Drug	37	43
Kiwanis Club	36½	43½
Davis Insurance	36	44
Harvin's Ice Cream	35	45
Wyeth Lab.	30½	49½
Morse Restaurant	29½	50½

Blue Cross Offers 10 Scholarships

Michigan high school seniors and graduates are eligible to enter the eighth annual nursing scholarship contest which begins February 1.

Michigan Blue Cross is offering 10 nursing scholarships of $300 each. As in the previous contests, the winners will be chosen on a competitive basis by the Michigan League for Nursing.

Application blanks with rules and instructions for entering the 1958 competition are available through high school principals, Future Nurses clubs, Michigan schools of nursing, all Blue Cross-Blue Shield offices or by writing directly to the Michigan League for Nursing, 567 Hollister Building, Lansing 8.

To qualify for final judging, contestants must complete the initial application and return it to the League's scholarship committee by March 1, the contest deadline.

All contestants will be asked to take a standard test at their own high school. Finalists will be determined from the results of these tests. All finalists will be sent a finalists' application form.

This, together with a transcript of high school grades, will constitute the major basis on which the committee will pick the 10 winners.

The Blue Cross nursing scholarship program was first established in 1951.

Four young women from Ingham have qualified in previous contests for the scholarships. They are Marilyn Bird, Lianne Schutt, Roberta Scott and Rosa Deschryver, all of Lansing.

EXIT LIGHTS INSTALLED

New exit lights are being installed in the court house this week. They are part of an overall lighting improvement program authorized by the board of supervisors last summer.

Mason Markets

Wheat	$2.03
Oats	.60
Corn	.98
Navy beans, cwt.	7.75

Council Proceedings

Mason, Michigan, January 29, 1958.

Council met in special session and was called to order by Mayor Paul Richards, and opened with prayer by Mayor Richards after which roll was called. Present: Abe Cohn, Dewayne Evans, Nels Ferriby, Alfred Forche, Richard Morris and Gilson Pennell; absent, none.

Bids for the sale of "General Obligation Sewage Disposal System Bonds" were opened, and the following were submitted:

John Nuveen & Co., Walter J. Wade, Inc., Grand Rapids, Michigan.

First of Michigan Corporation; Paine, Webber, Jackson & Curtis; Kenower, MacArthur & Co., Detroit.

Braun, Bosworth & Co.; McDonald-Moore & Co.; H. V. Sattley & Co., Detroit.

Stranahan, Harris & Co.; Watling, Lurchen & Co.; Charles A. Parcello & Co., Toledo, Ohio.

It was the recommendation of Julius Hanslovsky, financial consultant, to accept the low bid of the First of Michigan Corporation of Detroit and it was referred to the finance committee.

By Councilman Evans:

Resolved by the City Council of the City of Mason that: the bid on $390,000.00 General obligation sewage disposal system bonds as outlined in the bid letter of First of Michigan Corporation, Detroit, Michigan, showing a total net interest cost of $174,659.46 be accepted and the bid be awarded to the above mentioned firm.

The foregoing resolution was supported by Nels C. Ferriby and adopted by the following vote: Yes 7, No 0.

On motion Council adjourned.

HARRY A. SPENNY, City Clerk

PRACTICE Typing Paper

50c Ream (500 Sheets)

You gain by our ill fortune. During transit a big roll of newsprint was so severely damaged that we had to cut some of it away. It's good for practice typing.

Instead of throwing away the waste we cut it up into 8½x11 size and wrapped it into 500-sheet packages. It's a bargain at 50c a ream—less than the cost of cutting and wrapping.

Ingham County News

LEGAL NOTICES

ORDER FOR PUBLICATION SALE OF REAL ESTATE WHITMORE—February 26, 1958

State of Michigan, The Probate Court for the County of Ingham.

At a session of said Court, held at the Probate Office in the City of Mason, in said County, on the 28th day of January, A. D. 1958.

Present: HON. ROBERT L. DRAKE, Judge of Probate.

In the Matter of the Estate of ANNA M. WHITMORE, Deceased.

Evelyn N. Powers, administratrix having filed in said court her petition, praying for license to sell the interest of said estate in certain real estate therein described,

It is Ordered, That the 26th day of February, A. D. 1958, at two-fifteen o'clock in the afternoon, at the Probate Office at 208 Hollister Building, Lansing, Michigan, be and is hereby appointed for hearing said petition; and that all persons interested in said estate appear before said court, at said time and place, to show cause why a license to sell the interest of said estate in said real estate should not be granted;

It is Further Ordered, That public notice thereof be given by publication of a copy of this order, for three successive weeks previous to said day of hearing, in the Ingham County News, a newspaper printed and circulated in said county, and that said petitioner give known interested parties additional notice as required by law.

ROBERT L. DRAKE, Judge of Probate

A True Copy:
Mildred L. Flower
Deputy Register of Probate 5w3

ORDER FOR PUBLICATION APPOINTMENT OF ADMINISTRATOR BARNETT—February 26, 1958

State of Michigan, The Probate Court for the County of Ingham.

At a session of said Court, held at the Probate Office in the City of Mason, in said County, on the 26th day of September, A. D. 1958.

Present: HON. ROBERT L. DRAKE, Judge of Probate.

In the Matter of the Estate of ALFRED FLOYD BARNETT, Deceased.

Gertrude Barnett Roberts having filed in said Court her petition praying that the administration of said estate be granted to herself, Gertrude Barnett Roberts, or to some other suitable person:

It is Ordered, That the 26th day of February, A. D. 1958, at two-thirty o'clock in the afternoon, at the Probate Office at 208 Hollister Bldg., Lansing, Michigan, be and is hereby appointed for hearing said petition;

It is Further Ordered, That public notice thereof be given by publication of a copy of this order, for three successive weeks previous to said day of hearing, in the Ingham County News, a newspaper printed and circulated in said county, and that the fiduciary of said estate give known interested parties additional notice as required by law.

ROBERT L. DRAKE, Judge of Probate

A True Copy:
Mildred L. Flower
Deputy Register of Probate 5w3

LEGAL NOTICES

ORDER FOR PUBLICATION FINAL ACCOUNT ADSIT—February 21, 1958

State of Michigan, The Probate Court for the County of Ingham.

At a session of said Court, held on January 27, 1958.

Present: HON. ROBERT L. DRAKE, Judge of Probate.

In the Matter of the Estate of GUY E. ADSIT, SR., Deceased.

Notice Is Hereby Given, That the petition of Gordon E. Adsit, administrator of said estate, praying for the allowance of his final account, and for the assignment and distribution of the residue of said estate, will be heard on February 21, 1958, at ten o'clock in the forenoon, at the Probate Office at 208 Hollister Building, Lansing, Michigan.

It Is Ordered, That notice thereof be given by publication of a copy hereof for three weeks consecutively previous to said day of hearing, in the Ingham County News, and that the petitioner cause a copy of this notice to be served upon each known party in interest at his last known address by registered mail, return receipt demanded, at least fourteen (14) days prior to such hearing, or by personal service at least five (5) days prior to such hearing.

ROBERT L. DRAKE, Judge of Probate

A True Copy:
Mildred L. Flower
Deputy Register of Probate 5w3

ORDER FOR PUBLICATION ANNUAL ACCOUNT VANDERVOORT—February 26, 1958

State of Michigan, The Probate Court for the County of Ingham.

At a session of said Court, held on January 30, 1958.

Present: HON. ROBERT L. DRAKE, Judge of Probate.

In the Matter of the Estate of THOMAS A. VANDERVOORT, Deceased.

Notice Is Hereby Given, That the petition of Central Trust Company, Trustee under the will of said estate, praying for the allowance of its tenth annual account as Trustee under the Will of said deceased, for the period from January 21, 1957 to January 21, 1958, will be heard on February 26, 1958, at three o'clock in the afternoon, at the Probate Office at 208 Hollister Building, Lansing, Michigan.

It Is Ordered, That notice thereof be given by publication of a copy hereof for three weeks consecutively previous to said day of hearing, in the Ingham County News, and that the petitioner cause a copy of this notice to be served upon each known party in interest at his last known address by registered mail, return receipt demanded, at least fourteen (14) days prior to such hearing, or by personal service at least five (5) days prior to such hearing.

ROBERT L. DRAKE, Judge of Probate

A True Copy:
Mildred L. Flower
Deputy Register of Probate 5w3

ORDER FOR PUBLICATION PROBATE OF WILL AND DETERMINATION OF HEIRS GAINES—February 19, 1958

State of Michigan, The Probate Court for the County of Ingham.

In the Matter of the Estate of JAMES B. GAINES, Deceased.

At a session of said Court, held on the 29th day of January, A. D. 1958 in the City of Mason, said county, Michigan.

Present, HON. ROBERT L. DRAKE, Judge of Probate.

Notice is Hereby Given, That the petition of Catherine Dothard praying that the instrument filed in said Court be admitted to probate as the Last Will and Testament of said deceased, that administration of said estate be granted to herself or some other suitable person, and that the heirs of said deceased be determined, will be heard at the Probate Court, 208 Hollister Bldg., Lansing, Michigan, on February 19, 1958, at 3:45 P. M.

It is Ordered, That notice thereof be given by publication, of a copy hereof for three weeks consecutively previous to said day of hearing, in the Ingham County News, and that the petitioner cause a copy of this notice to be served upon each known party in interest at his last known address by registered mail, return receipt demanded, at least fourteen (14) days prior to such hearing, or by personal service at least five (5) days prior to such hearing.

ROBERT L. DRAKE, Judge of Probate

A True Copy:
Gertrude Tellier
Deputy Register of Probate 5w3

LEGAL NOTICES

ORDER APPOINTING TIME FOR HEARING CLAIMS MacROBERTS—April 10, 1958

State of Michigan, The Probate Court for the County of Ingham.

At a session of said Court, held at the Probate Office in the City of Mason, in the said County, on the 29th day of January, A. D. 1958.

Present, HON. ROBERT L. DRAKE, Judge of Probate.

In the Matter of the Estate of ESTHER E. MacROBERTS, Deceased.

It appearing to the court that the time for presentation of claims against said estate should be limited, and that a time and place be appointed to receive, examine and adjust all claims and demands against said deceased by and before said court;

It Is Ordered, That creditors of said deceased are required to present their claims to said court at the Probate Office at 208 Hollister Building, Lansing, Michigan, on or before the 10th day of April, A. D. 1958, at ten fifteen o'clock in the forenoon, said time and place being hereby appointed for the examination and adjustment of all claims and demands against said deceased.

It Is Further Ordered, That public notice thereof be given by publication of a copy of this order for three successive weeks previous to said day of hearing, in the Ingham County News, a newspaper printed and circulated in said county, and that said petitioner give known interested parties additional notice as required by law.

ROBERT L. DRAKE, Judge of Probate

A True Copy:
Mildred L. Flower
Deputy Register of Probate 5w3

ORDER APPOINTING TIME FOR HEARING CLAIMS AND FOR DETERMINATION OF HEIRS BRICKER—April 10, 1958

State of Michigan, The Probate Court for the County of Ingham.

At a session of said Court, held at the Probate Office, in the City of Mason, in the said County, on the 27th day of January, A. D. 1958.

Present, HON. ROBERT L. DRAKE, Judge of Probate.

In the Matter of the Estate of JESSE S. BRICKER, aka JESSY S. BRICKER, Deceased.

It appearing to the Court that the time for presentation of claims against said estate should be limited, and that a time and place be appointed to receive, examine and adjust all claims and demands against said deceased by and before said Court; and that the legal heirs of said deceased entitled to inherit the estate of which said deceased died seized should be adjudicated and determined.

It Is Ordered, That all the creditors of said deceased are required to present their claims in writing and under oath as provided by statute, to said Court at the Probate Office at 208 Hollister Building, Lansing, Michigan, on or before the 10th day of April, A. D. 1958, at ten forty-five o'clock in the forenoon, said time and place being hereby appointed for the examination and adjustment of all claims and demands against said deceased, and for the adjudication and determination of the heirs at law of said deceased at the time of his death entitled to inherit the estate of which the deceased died seized.

It Is Further Ordered, That public notice thereof be given by publication of a copy of this order once each week for three successive weeks previous to said day of hearing, in the Ingham County News, a newspaper printed and circulated in said county, and that the fiduciary of said estate give known interested parties additional notice as required by law.

ROBERT L. DRAKE, Judge of Probate

A True Copy:
Mildred L. Flower
Deputy Register of Probate 5w3

ORDER APPOINTING TIME FOR HEARING CLAIMS GRABOW—April 10, 1958

State of Michigan, The Probate Court for the County of Ingham.

At a session of said Court, held at the Probate Office in the City of Mason, in the said County, on the 27th day of January, A. D. 1958.

Present, HON. ROBERT L. DRAKE, Judge of Probate.

In the Matter of the Estate of WILLIAM F. GRABOW, Mentally Incompetent.

It appearing to the court that the time for presentation of claims against said estate should be limited, and that a time and place be appointed to receive, examine and adjust all claims and demands against said mentally incompetent by and before said court:

It Is Ordered, That creditors of said mentally incompetent are required to present their claims to said court at the Probate Office at 208 Hollister Building, Lansing, Michigan, on or before the 10th day of April, A. D. 1958, at eleven o'clock in the forenoon, said time and place being hereby appointed for the examination and adjustment of all claims and demands against said mentally incompetent.

It Is Further Ordered, That public notice thereof be given by publication of a copy of this order for three successive weeks previous to said day of hearing, in the Ingham County News, a newspaper printed and circulated in said county, and that said petitioner give known interested parties additional notice as required by law.

ROBERT L. DRAKE, Judge of Probate

A True Copy:
Mildred L. Flower
Deputy Register of Probate 5w3

LEGAL NOTICES

ORDER APPOINTING TIME FOR HEARING CLAIMS AND FOR DETERMINATION OF HEIRS HAVENS—April 10, 1958

State of Michigan, The Probate Court for the County of Ingham.

At a session of said Court, held at the Probate Office, in the City of Mason, in the said County, on the 27th day of January, A. D. 1958.

Present, HON. ROBERT L. DRAKE, Judge of Probate.

In the Matter of the Estate of CORAL R. HAVENS, Deceased.

It appearing to the Court that the time for presentation of claims against said estate should be limited, and that a time and place be appointed to receive, examine and adjust all claims and demands against said deceased by and before said Court; and that the legal heirs of said deceased entitled to inherit the estate of which said deceased died seized should be adjudicated and determined.

It Is Ordered, That all the creditors of said deceased are required to present their claims in writing and under oath as provided by statute, to said Court at the Probate Office at 208 Hollister Building, Lansing, Michigan, on or before the 10th day of April, A. D. 1958, at ten forty-five o'clock in the forenoon said time and place being hereby appointed for the examination and adjustment of all claims and demands against said deceased, and for the adjudication and determination of the heirs at law of said deceased at the time of his death entitled to inherit the estate of which the deceased died seized.

It Is Further Ordered, That public notice thereof be given by publication of a copy of this order once each week for three successive weeks previous to said day of hearing, in the Ingham County News, a newspaper printed and circulated in said county, and that the fiduciary of said estate give known interested parties additional notice as required by law.

ROBERT L. DRAKE, Judge of Probate

A True Copy:
Mildred L. Flower
Deputy Register of Probate 5w3

ORDER APPOINTING TIME FOR HEARING CLAIMS AND FOR DETERMINATION OF HEIRS EIFERT—April 8, 1958

State of Michigan, The Probate Court for the County of Ingham.

At a session of said Court, held at the Probate Office, in the City of Mason, in the said County, on the 29th day of January, A. D. 1958.

Present, HON. ROBERT L. DRAKE, Judge of Probate.

In the Matter of the Estate of CHRISTINE M. EIFERT, Deceased.

It appearing to the Court that the time for presentation of claims against said estate should be limited, and that a time and place be appointed to receive, examine and adjust all claims and demands against said deceased by and before said Court; and that the legal heirs of said deceased entitled to inherit the estate of which said deceased died seized should be adjudicated and determined.

It Is Ordered, That all the creditors of said deceased are required to present their claims in writing and under oath as provided by statute, to said Court at the Probate Office, in the City of Mason, Michigan, on or before the 8th day of April, A. D. 1958, at ten forty-five o'clock in the forenoon, said time and place being hereby appointed for the examination and adjustment of all claims and demands against said deceased, and for the adjudication and determination of the heirs at law of said deceased at the time of his death entitled to inherit the estate of which the deceased died seized.

It Is Further Ordered, That public notice thereof be given by publication of a copy of this order once each week for three successive weeks previous to said day of hearing, in the Ingham County News, a newspaper printed and circulated in said county, and that the fiduciary of said estate give known interested parties additional notice as required by law.

ROBERT L. DRAKE, Judge of Probate

A True Copy:
Mildred L. Flower
Deputy Register of Probate 5w3

ORDER FOR PUBLICATION DETERMINATION OF HEIRS SQUIRES—February 18, 1958

State of Michigan, The Probate Court for the County of Ingham.

In the Matter of the Estate of ALMA SQUIRES, Deceased.

At a session of said Court, held on the 29th day of January, A. D. 1958, in the City of Mason, said county, Michigan.

Present, HON. ROBERT L. DRAKE, Judge of Probate.

Notice is Hereby Given, That the petition of Magdalene Squires of the Township of Wheatfield, praying that said Court adjudicate and determine who were at the time of her death the legal heirs of said deceased and entitled to inherit the real estate of which said deceased died seized, will be heard at the Probate Court in the City of Mason, Michigan, on the 18th day of February, A. D. 1958, at 9:30 a. m.;

It is Ordered, That notice thereof be given by publication of a copy hereof for three weeks consecutively previous to said day of hearing, in the Ingham County News, and that the petitioner cause a copy of this notice to be served upon each known party in interest at his last known address by registered mail, return receipt demanded, at least fourteen (14) days prior to such hearing, or by personal service at least five (5) days prior to such hearing.

ROBERT L. DRAKE, Judge of Probate

A True Copy:
Gertrude Tellier
Deputy Register of Probate 5w3

LEGAL NOTICES

ORDER APPOINTING TIME FOR HEARING CLAIMS AND FOR DETERMINATION OF HEIRS MAROLF—April 10, 1958

State of Michigan, The Probate Court for the County of Ingham.

At a session of said Court, held at the Probate Office, in the City of Mason, in the said County, on the 10th day of January, A. D. 1958.

Present, HON. ROBERT L. DRAKE, Judge of Probate.

In the Matter of the Estate of ANNA B. MAROLF, Deceased.

It appearing to the Court that the time for presentation of claims against said estate should be limited, and that a time and place be appointed to receive, examine and adjust all claims and demands against said deceased by and before said Court; and that the legal heirs of said deceased entitled to inherit the estate of which said deceased died seized should be adjudicated and determined.

It Is Ordered, That all the creditors of said deceased are required to present their claims in writing and under oath as provided by statute, to said Court at the Probate Office at 208 Hollister Building, Lansing, Michigan, on or before the 10th day of April, A. D. 1958, at ten-thirty o'clock in the forenoon, said time and place being hereby appointed for the examination and adjustment of all claims and demands against said deceased, and for the adjudication and determination of the heirs at law of said deceased at the time of his death entitled to inherit the estate of which the deceased died seized.

It Is Further Ordered, That public notice thereof be given by publication of a copy of this order once each week for three successive weeks previous to said day of hearing, in the Ingham County News, a newspaper printed and circulated in said county, and that the fiduciary of said estate give known interested parties additional notice as required by law.

ROBERT L. DRAKE, Judge of Probate

A True Copy:
Mildred L. Flower
Deputy Register of Probate 5w3

ORDER FOR PUBLICATION ANNUAL ACCOUNT WIGMAN—February 21, 1958

State of Michigan, The Probate Court for the County of Ingham.

At a session of said Court, held on January 29, 1958.

Present: HON. ROBERT L. DRAKE, Judge of Probate.

In the Matter of the Estate of HENRY W. WIGMAN, Deceased.

Notice Is Hereby Given, That the petition of Ella E. Wigman and Robert T. Arvidson, co-trustees under the will of said estate, praying for the allowance of their third annual account as co-trustees under the will of said deceased will be heard on February 21, 1958, at ten-thirty o'clock in the forenoon at the Probate Office at 208 Hollister Building, Lansing, Michigan.

It Is Ordered, That notice thereof be given by publication of a copy hereof for three weeks consecutively previous to said day of hearing, in the Ingham County News, and that the petitioner cause a copy of this notice to be served upon each known party in interest at his last known address by registered mail, return receipt demanded, at least fourteen (14) days prior to such hearing, or by personal service at least five (5) days prior to such hearing.

ROBERT L. DRAKE, Judge of Probate

A True Copy:
Mildred L. Flower
Deputy Register of Probate 5w3

LEGAL NOTICES

ORDER FOR PUBLICATION FINAL ACCOUNT CHAPMAN—February 21, 1958

State of Michigan, The Probate Court for the County of Ingham.

At a session of said Court, held on January 29, 1958.

Present: HON. ROBERT L. DRAKE, Judge of Probate.

In the Matter of the Estate of RALPH R. CHAPMAN, Deceased.

Notice Is Hereby Given, That the petition of Gladys I. Early, administratrix of said estate, praying for the allowance of her final account, and for the assignment and distribution of the residue of said estate, will be heard on February 21, 1958, at ten forty-five in the forenoon at the Probate Office at 208 Hollister Building, Lansing, Michigan.

It Is Ordered, That notice thereof be given by publication of a copy hereof for three weeks consecutively previous to said day of hearing, in the Ingham County News, and that the petitioner cause a copy of this notice to be served upon each known party in interest at his last known address by registered mail, return receipt demanded, at least fourteen (14) days prior to such hearing, or by personal service at least five (5) days prior to such hearing.

ROBERT L. DRAKE, Judge of Probate

A True Copy:
Mildred L. Flower
Deputy Register of Probate 5w3

Honest Prices Plainly Marked

We do not want any family to feel that they must spend more than they can afford for the final tribute to one of their members. That is why prices are clearly marked on all the merchandise in our display room. For convenience sake, this is given as an overall figure for our services and merchandise. It does not include sums paid to other individuals or organizations in which we act as agents for the family. We are always glad to give a detailed account when asked.

Jewett Funeral Home

"The home of friendly service"

AMBULANCE SERVICE

Emergency oxygen and resusciator

Phone OR 7-6151 Mason

How a Faux Pas Changed Our Minds

It was our fault. We hadn't reordered typewriter ribbons when the salesman came through Mason. Now it meant a special trip to Lansing for a 75c item. Trips like that cost money. Other times we needed pencils, ledger sheets, staplers and many other office supplies used by ALL businesses. And we had to make a special trip to Lansing or wait for a salesman and go without.

The Dawn Struck . . .

If other business folks are like us, we thought, why not stock some of these common office supplies to save a lot of people a lot of time? And that's what we did. And amazingly enough, as the years fly by and more and more business folks buy office supplies at the News office, the cheaper the prices become . For any businessman (or woman) knows that low prices depend on quantity purchases by the seller.

We've got low prices, sure, but mainly we pride ourselves in providing the Mason area with a real service — a good selection of . . .

Mimeograph Paper
Carbon Paper
Adding Machine Rolls
Boston Pencil Sharpeners
Bostitch Staplers
Bostitch Staples
File Folders
File Boxes
File Cards and Indexes
Velvet Pencils
Rubber Stamps
Stamp Pads and Inks
Scotch Tapes
Bands — Clips — Erasers
Post Binders
Columnar Sheets
Calendar Desk Pads
Blotters
Scratch Pads
Eradicators
Mimeo Stencils

The Ingham County News

Office Supply Center

Mason OR 7-9011

Get that "BIG EGG" Feeling!

Ever lean on a fence and look at a fine herd of cattle or a big stand of grain—yours? Feel good?

That's the way you feel when you see that crop of Big Eggs from Mount Hope Queens... Real Good!

It's just good Business to stay out of the Small and Medium class and stay in Large and Extra Large.

Mount Hope Leghorns are the original Big Egg bird based on 35 years' breeding and research.

Get details in Queen Circular and then order chicks from this Hatchery.

MOUNT HOPE FRANCHISED HATCHERY

Lemmen Leghorn Farm

212 S. Michigan
Howell
Phone 1935-W

January 30, 1958

The Ingham County News

Section B

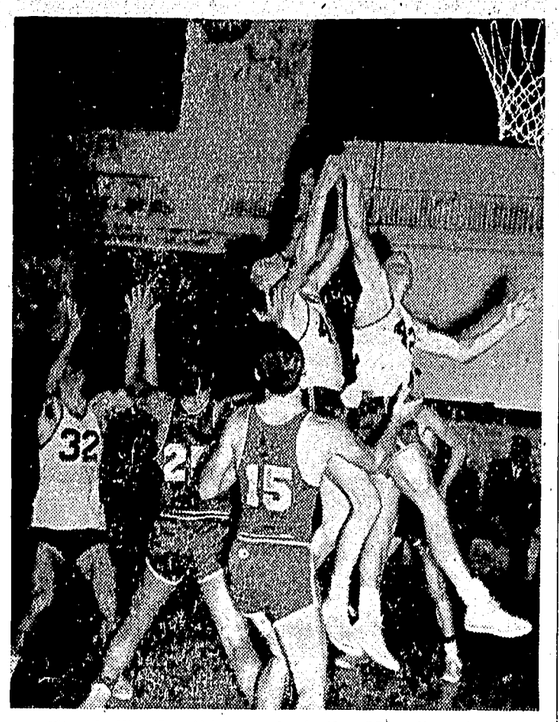

The ball's the thing and both Howell and Mason players realized it Friday night. Rob Caltrider, Larry Wheeler and Bruce Horton, the Mason players in white, managed to grab the ball more than did the Highlanders. Mason won 66-46. Laurie Oesterle and Doug Gerkin are the Howell players in the picture.

Bulldogs Drop Highlanders 66-46 Thanks to Horton's 25-Point Job

Coach Don Little's Mason cagers finally came up with something they've lacked all season—the ability to score points. The Bulldogs snowed under Howell 66-46.

Mason didn't take as many shots as it has taken in other games this season but the ones which were taken were good. The Bulldogs hit over 44% of their shots.

Their best record was at the free throw line where they collected 18 times in 33 attempts. In fact it was those fouls which cost the Highlanders the game.

Mason will take on Holt Friday night in the Ram stronghold. The game should be a good one. Holt edged out Mason the first game when the Bulldogs fell apart in the last few minutes.

Mason will catch the Rams on the rebound. Resurrection beat Holt Friday night—the first time a Capital Circuit team has done it all year. Holt is dangerous. Their main strength is in their rebounding department. This is a phase of the game which Mason has looked good in, too. Friday night's battle will be won or lost on the backboards.

Howell, with only one victory in the bag, will try for another one against Everett. The Vikings are wallowing at the bottom of the circuit standings with a 0-5 record.

Bruce Horton was the key to Mason's good showing against Howell. The Mason junior dropped in 25 points with 8 field goals and 9 free throws. He turned in the best game he has shown so far. On the backboards he was a tiger and defensively he committed few mistakes.

Larry Wheeler, the scoring mainstay for Mason, had his second straight off night as far as shooting is concerned. His backboard and defensive work more than made up for the lack of points, though. He scored only 9 points, far below his average.

Jerry Willis and Tom Clipper clicked again as guards. Willis hit for 11 points and Clipper was close behind with 10.

Jerry Smith was the only Highlander who could crack the Mason defense. He bagged 21 points.

Mason led all the way but it wasn't until the final period that the Bulldogs really iced the game.

At the end of the first quarter the Bulldogs were in front 18-12. When the half ended Mason's lead was cut to 5 points.

The Bulldogs grabbed a 15-13 edge in the third period scoring and then erupted for 23 points in the last quarter.

It was a rough game. The officials called 23 fouls against Howell. Doug Gerkin and Laurie Oesterle, Howell scoring leaders, both failed to finish the game. Their loss in the last period was costly for the Highlanders.

Mason committed 14 fouls. No one was forced from the game.

KATHY STONE is this year's Mason homecoming queen. She received her crown prior to the Howell basketball game Friday night. Royalty in the queen's court includes Betty Knight, Judy Emens, Charlene Clipper and Joann Mutchler. Rodney Caltrider was elected homecoming king, but was in his basketball uniform instead of his royal robe when this picture was taken. (Photo by Archy.)

Three Share Lead In Capital Circuit

In spite of the fact that Resurrection and Holt were battling for the league lead Friday night neither team seemed to have much heart for the contest. Both teams committed costly errors and moved in a sluggish manner.

Resurrection finished the first quarter with a 9-8 lead. The Rocks stretched it to 20-15 by the end of the second quarter. Holt just couldn't hit the basket. In the second quarter the Rams scored only 2 field goals.

Holt never did catch up after that. Both teams came through with 11 points in the third period but in the last quarter the Rocks finally found the right combination and played their best ball. They added 18 points to their total to Holt's 10.

Doug Watters, the scoring star for the Shamrocks in almost every game, had a poor night. He scored only 2 field goals and came up with a total of 9 points. Garry Fewless, another shooting ace, also did poorly. He scored 2 field goals and a free throw for 5 points. In his previous game against Mason he dropped in 31 points.

Jim DeDrel topped the scorers with 14 points. John Lincolnhol was next with 11.

Dick Chapman was the only Holt player to show much in the way of scoring. He bagged 14 points. Don Livensparger was next with 10.

The top layer of the Capital Circuit is all shook up, thanks to Resurrection's win over Holt Friday night. The Rocks stopped the Rams 49-36 in Lansing Sexton's gym.

The loss was the first for Holt. Now Resurrection, St. Mary and Holt are tied with 4-1 records. Mason is next with a 2-3 count. Howell stands at 1-4 and Everett is last and still looking for its first league victory.

Either Resurrection or St. Mary will have to take a back seat Thursday night. The schools have booked the Civic Center for the contest in order to assure all their fans of a seat.

Holt will entertain Mason Friday night. Mason can be dangerous. The Bulldogs played poor ball the first time the teams met and even then Holt almost didn't win. If Mason is on as it was against Howell Friday night the Rams may find themselves in trouble.

Leslie Goes the Other Way

Stockbridge Extends Win Streak

Stockbridge kept its perfect record intact Friday night by beating Leslie 55-31. It was the seventh straight Ingham County league victory for the Panthers and put them just one game closer to the league title.

Friday night the Panthers will play at Okemos. The Chiefs are in third place. Another loss, especially to Stockbridge, would eliminate them entirely.

Stockbridge didn't look like world-beaters against the Blackhawks. They managed a 9-8 lead in the first quarter and then moved out in front 25-16 at the half.

The best quarter for the Panthers came in the third when they pumped in 19 points to only 2 for the Blackhawks. Leslie opened up against the Stockbridge bench force in the last period to close the gap a little but never came close to pulling the game out of the fire.

Leslie, with 7 losses in its 7 league starts, is having its worst season in years. Friday night the Blackhawks have a chance to register a win. Fowlerville will play at Leslie.

The Gladiators sport a 2-5 record. They have looked good on occasion but those occasions have not been too frequent.

Leslie will have to come up with a scorer. The Blackhawks didn't have a man who scored more than 2 field goals against Stockbridge. Jim Richmond was top man with 8 points.

Stockbridge had 3 men in the double figures. Paul Spadafore maintained his hot pace with 17 points. Pat Long had 14 and Gary Cornish had 10.

Chicago Bears Draft Jewett

Mason's Bob Jewett is headed for more football. This time it will be of the pro variety.

The Chicago Bears drafted Jewett for their first choice at the National Football league's player draft Tuesday.

Jewett, plagued with injuries most of his college career at Michigan State, focused attention on himself by his stellar play in 2 senior bowl games. The pro scouts liked what they saw. He was contacted by almost every one of the 12 pro clubs.

Jewett won letters at Michigan State for 3 years. As a sophomore he established a reputation as being one of the best pass receivers on the squad even though hampered first with a head injury and then with a bad leg. He went to the Rose Bowl with the Spartans but saw only limited action.

In the first game of his junior year at Stanford he broke a bone in his foot and had to sit out the rest of the season. This year he saw limited service. First he was hampered by a broken bone in his hand. He played most of the season with a cast on his hand and still was rated as one of the squad's best receivers.

It was in Miami during the North-South all-star clash that Jewett really bloomed into a pro candidate. He caught passes for 201 yards and a touchdown.

From there he went to an all star game in Tucson where he again sparked the college players to a win with fantastic pass catching.

Mason Kiwanians will have a chance to see the North-South game that Jewett participated in. Tuesday night the Spartan star will bring full-length game movies to Mason.

If Jewett signs with the bears he will take another step in establishing Ingham county as the home of star ends. Dave Diehl of Dansville spent many season with the Detroit Lions. Sam Williams, with one more season to go at Michigan State, was drafted by the Los Angeles Rams before he played his first game for the Spartans.

St. Mary Moves to Front With Victory Over Everett

Everett cagers are still looking for their first Capital Circuit victory. They didn't find it Thursday night when St. Mary squeaked by with a 51-44 victory.

The win moved the Big Blues into a 3-way tie for first place in the Capital Circuit. St. Mary, Resurrection and Holt all have 4-1 records.

The ranks of the front-running trio will be thinned this week end, though. Thursday night Resurrection and St. Mary will meet at the Civic Center. Holt will take on Mason, a team which is capable of pulling an upset.

The Bulldogs must break the habit of giving the games away in the last few minutes, though.

Everett will try to end its slump against Howell Friday night.

The Highlanders started the Vikings into their skid back in December after Coach Ted Bauer and his team won 2 non-league starts. Everett hasn't done well since.

St. Mary has another important game coming up this week, though it won't count in Capital Circuit standings. Saturday the Big Blues will travel to Muskegon Catholic Central. The Muskegon team is one of the state's top outfits year in and year out.

Doug Taliafero continued to fill the shores of the missing Rick Barrett. He bagged 20 points with 13 of them coming in the first half when the Vikings really threatened.

He cooled off in the last half and Everett matched St. Mary basket for basket.

Bill Powers and Lloyd Beardsley handled the bulk of the scoring for Everett. Powers scored 11 and Beardsley added 10.

Hugh Mallory, who has chalked up quite a scoring record for the Vikings, had a bad night. He scored only 2 field goals and 3 foul shots for his poorest night of the season.

Mason Blasts Blackhawks In Warmup for Holt Game

Leslie was no match for surging Mason Tuesday night. The Bulldogs posted a 64-39 victory and hardly worked up a sweat.

Tuesday night's win over Leslie was the second of the season for Mason. The Bulldogs now have a 5-6 record for the season. Friday night Mason will find out just how much it has improved when it bumps into Holt on the Ram floor.

Leslie didn't have the height to compete with Mason Tuesday night. The Bulldogs controlled the backboards and worked their fast break well.

It was the shooting from out on the court that broke Leslie's back though. Mason's Jerry Willis found the range in the second half for 4 long ones and 4 foul shots to spark the drive.

While Willis killed them from out on the floor Larry Wheeler, Bruce Horton, Rod Caltrider and Denny Whipple worked in under the basket for good shots.

Mason presented a balanced attack which worked all through the game. The Bulldogs finished the first quarter with a 14-8 lead after spotting Leslie a 3-point start at the beginning. Horton and Wheeler were the main cogs in Mason's scoring efforts in the initial period.

In the second quarter everybody got into the act and Mason ran the count to 31-17 before the half ended.

With Willis again back in stride Mason picked up 17 more points in the third quarter to finish with a 48-26 margin.

In the last period Coach Don Little cleared his bench. The Mason scoring wasn't affected at all by the move but the defense slacked a little. Mason came through with 16 points to 13 for Leslie.

Bill Stacy was the best man on the Blackhawk squad. The Leslie freshman, though on the small side, drove into the basket well and displayed a sharp shooting eye from the outside. Bill Durfee, breaking into the lineup gradually after being out with a complicated arm break, had a hard time finding the basket in the first part of the game but settled down later to spark the last-quarter Leslie attack. Leslie played without the services of Ed Hasbrouck. He rested a strained back.

Willis topped Mason's attack with 17 points scored on 6 field goals and 5 out of 5 foul shot attempts. Wheeler was next with 14. Horton scored 8 but saw limited action when he picked up 4 fouls early in the game. Caltrider bagged 6, Tom Clipper had an off night with only 4 but Mason's bench showed up well. Mike Trudeau hit for 6, Whipple collected 5 and Harvey Fanson and Dart Stone each contributed 2.

Don Coppernoll paced Leslie with 11 points. Stacy was next with 10 and Durfee had 6.

Cage Schedule

CAPITAL CIRCUIT

Thursday Game

Resurrection at St. Mary (Civic Center).

Friday Games

Howell at Everett.
Mason at Holt.

Saturday Game

St. Mary at Muskegon Catholic Central.

Tuesday Games

Everett at Flint Atherton.
Saginaw St. Andrew at Howell.
Portland St. Patrick at Resurrection.

INGHAM COUNTY LEAGUE

Friday Games

Haslett at Dansville.
Fowlerville at Leslie.
Stockbridge at Okemos.

Tuesday Game

Haslett at Fowlerville.

Curling Gains Popularity

The sport of curling, increasingly popular in the United States, was introduced to Canada nearly 200 years ago by Scottish troops stationed in Quebec. A kind of shuffleboard on ice, the game gets its name from the motion of the rounded stone as it slides toward the scoring area.

Lakers Whip Williamston And Bolster Title Hopes

Haslett stayed one step behind league leading Stockbridge Friday night by slipping past Williamston 67-60. Accuracy from the free throw line paved the way for the win.

Haslett has a 6-1 record now. Friday night the Lakers will travel to Fowlerville. Every game is an important game to the Lakers.

In order to stay within striking distance of Stockbridge Coach Oland Dunckel's crew will have to win them all, including the all-important one with the Panthers a week from Friday.

Tuesday night the Lakers play Fowlerville.

Fowlerville, floundering around the tail end of the standings with a 2-5 record, has the makings of a good team. The Gladiators can't be taken lightly.

Williamston, another team experiencing trouble winning in spite of having good material, will take a rest Friday night. The Hornets will return to the battle February 7 when the Chieftains from Okemos come to town.

Free throws made the difference in the Haslett-Williamston game. Both teams bagged 25 field goals each but Haslett scored on 17 out of 24 free throws while Williamston made 10 out of 24.

The game was one-sided through the first 3 quarters. Haslett went into the second quarter with a 14-12 lead and ended the period with a 36-22 lead.

The third quarter was almost as much in favor of the Lakers as the second. With Kris Shoemaker doing most of the scoring Haslett added 21 points to its total while Williamston came through with 15.

The Lakers let down a little in the last quarter, though, and Williamston took advantage of it.

The Hornets started pumping in points and closed the gap fast.

Haslett had a perfect scoring balance. Shoemaker was high with 19. Dave Chadwell and Don Taber each contributed 15 and Bob Lerch delivered his share and did well on the backboards and defense.

Dick Rathburn continued to be the shining star for Williamston. He scored 22 points with most of them coming in the last-quarter rally. Chuck Gubry was next with 13.

Chieftains Clip Dansville 63-43

Okemos stayed hot on the trail of Stockbridge Tuesday night by beating Dansville 63-53.

It took some phenomenal shooting on the part of Joe Luttrell to save the game for Okemos. He scored 21 points even though he played little more than half the game. The Okemos shooting ace scored 10 long shots out his first 12 attempts to keep the Chiefs in the game during the first half.

Dansville battled Okemos on even terms during the first 3 periods but ran out of gas. Going into the last quarter the Aggies trailed 47-46 but couldn't find the range and fell behind.

In spite of the loss it was the best game of the year for the Aggies.

Ted Warner followed Luttrell in the Okemos scoring parade with 11 points. The Wireman brothers again provided the spark for the Dansville offense. Charlie bagged 19 points and Glen scored 16.

Dick Hedglen played a good game even though he didn't do much in the scoring department.

Stockbridge Wins No. 9

Stockbridge had to rely on free throws in order to stop Williamston 51-45 Tuesday night. The Hornets outshot the Panthers from the floor blt lost out at the free throw line. The Hornets were within 2 points of the league-leaders late in the last period but faded. Gary Cornish paced the Stockbridge attack with 14. Chuck Gubry topped the Williamston scorers with 15.

Reserves Post Set of Victories

Mason's reserve basketball team added another pair of victories to its record in action this week.

Friday night Coach Fred Driver's crew snowed under Howell 78-42. Tuesday night the road to victory was a little rougher. Mason edged Leslie 48-40.

Against Howell Mason had 4 players in the double figures. Ron Snyder paced the field with 20 points. Raymond Strayer dropped in 13, Chuck Twork had 12 and Keith Stone popped in 11.

Pete Robinson and Bob Forche, the team's usual scoring leaders, saved their baskets for the Leslie game.

Robinson hit for 18, Forche scored 13 and Snyder contributed 8 against Leslie.

Mason had to come from behind to beat the Blackhawks. The Bulldogs trailed 10-7 at the end of the first quarter. When the half ended Mason was in front 24-19. Leslie never could close the gap after that.

Gladiators Nip Dansville 39-37

Fowlerville scratched out a 39-37 victory Friday night at the expense of Dansville. It was a close one all the way with both teams taking turns grabbing the lead.

The victory was the second one in leaguge action for the Gladiators and pulled them even with the Aggies in the league standings.

Friday Fowlerville will go to Leslie to meet the unhappy Blackhawks. Leslie has not won a game this year.

Dansville will have a more difficult assignment. The Aggies will entertain Haslett and Haslett is playing for keeps. The Lakers are one notch behind Stockbridge with a 6-1 record and need to win every game in order to keep pace with the high-flying Stockbridge Panthers.

Fowlerville and Dansville both had a hard time getting baskets.

At the end of the first quarter the Gladiators were in front 9-7. Dansville erased one point of the lead in the second quarter but finished the third quarter on the tail end of a 31-26 score.

In the last quarter Dansville again started to move up on Fowlerville but time ran out with the Aggies still 2 points shy.

Jim Tesch and Bill Bayes handled the bulk of the Gladiator scoring. Each contributed 11 points.

Charlie Wireman's 15 was high for the losers. Glen Wireman scored 10.

Consult

Herschel Jewett

About Your Question

Question: About a month ago, we all of a sudden observed that water was standing around the toilet stool, and discovered that the stool had cracked. We don't know what caused it to crack, however. The water got under the linoleum, warped the wood and spoiled the linoleum. The damage has all been done within the last 30 days. Is there any kind of insurance to cover such a loss?

Answer: A Comprehensive Dwelling package policy will cover both the stool and the damage to the floor. If the floor was gradually damaged by the water, there is no policy in Michigan that would cover the loss. But if this loss happened all of a sudden and was caused by the cracked stool, both the stool and the damage to the floor would be insured under the package. See the Jewett Agency for a package policy.

Jewett Insurance Agency
551 W. Maple St., Mason
Phone OR 7-0511

First Aid — A New Way

Chesley's Offers You Items You Need

The new way — the best way for you — is to keep your home medicine chest stocked with things you'll need in an emergency. You'll find that's the practical way. Then if an emergency arises in your family you'll be prepared.

Rely on Chesley's to fill your prescriptions too. We take a personal interest in serving you.

Phone OR 7-6131

Chesley's Drug Store
Mason

going!
going!
going!

Final January Clearance Is Money in Your Pocket!

AT DAVIS' . . .
One Group
CAR COATS
Values to $25
NOW $15.95

AT DAVIS' . . .
One Group
WOOL SHIRTS
Values to $12.95
NOW $8.95

AT DAVIS' . . .
Ivy Corduroy
SLACKS
Values to $9.50
NOW $5.95

AT DAVIS' . . .
One Group
SPORT COATS
Values to $30
NOW $19.95

Alterations at Cost!

Davis
MEN'S WEAR
MASON, MICH.

Open Fridays Till 9

Press Picks Bob Marshall As Association President

Robert S. Marshall of West Branch, publisher and editor of the Ogemaw County Herald, is the new president of Michigan Press association. Publishers chose him last week in the annual convention in East Lansing.

Mason can claim some credit for the new press leader. He is a son of Schuyler L. Marshall, former publisher of the Ingham County News and of the Clinton County-Republican News. The son gained his first newspaper experience at Mason, running errands and doing odd jobs in the printing plant. He was with his father at St. Johns until upon his return from army duty he bought the West Branch newspaper. He has served as vice-president, treasurer and director of the Michigan Press association.

. . . new president . . .

Other officers of the association are E. C. Hayhow publisher, Hillsdale Daily News, first vice-president; Jack C. Sinclair, publisher, Hartford Day Spring, second vice-president; James M. Tagg, publisher, Alma Record-Journal, treasurer.

Pollok Corners

By Marilynn Hills

Those who received A in spelling are Marilynn Hills, Bobby Cooley, Lee Ann Rindfliesch, David Leonard, Kathy Leonard, Carol Kauffman, Julie Rindfleisch, Nancy Cooley, Jeff Sheele, Sonny Hills and Kathy Lipstraw.

Ann and Judy Glynn were Friday night guests of Mr. and Mrs. O. Williams. Other guests were Ron and Mike Sheele, Nancy Fellows and Chuck Rogers.

Mrs. Rietz Glynn was a Monday night guest of Mr. and Mrs. Gene Collar.

Teddy Glynn and Bobby Cooley were Monday night guests of Donald Lear.

Kathy Lipstraw was absent from school Monday because of sickness.

Mr. and Mrs. Mike Kuch were Sunday dinner guests of Mr. and Mrs. Lyle Campbell.

Mr. and Mrs. Lee Haindel called Sunday afternoon on Mr. and Mrs. Lyle Campbell.

Mr. and Mrs. Paul Knickerbocker and Donald Gibbs were Saturday evening guests of Mr. and Mrs. Lyle Campbell.

Mr. and Mrs. Seelah Hills were guests at dinner Sunday of Mr. and Mrs. Charles Hills and family.

Week end guests of Mr. and Mrs. Seelah Hills and family were Mr. and Mrs. Bob Butcher and Robin, Tony, Fred and Danny Konen, Kathy and Sally Bethany and Larry Morris.

Wheatfield Center

Mrs. Berton Johnson

Mr. and Mrs. R. B. Frost and Mrs. Nora Frost were Sunday dinner guests of Mr. and Mrs. Elmer Frost.

Wheatfield Community Aid will meet Thursday, February 6, with Mr. and Mrs. Alvin Launstein for dinner. Those attending should take their own table service and a dish to pass. An election of officers will be conducted.

Mrs. Nora Frost and Mr. and Mrs. Elmer Frost attended funeral services for Mrs. Bert Cole in St. Johns Monday.

Mr. and Mrs. Don Allen and family were Sunday dinner guests of Mr. and Mrs. Floyd Donal.

Mr. and Mrs. Floyd Backus and daughters entertained Mr. and Mrs. Albert Backus and family Sunday at a birthday dinner in honor of Mrs. Albert Backus.

Mr. and Mrs. R. B. Frost called on Mr. and Mrs. Floyd Donal Saturday evening.

Wheatfield 4-H sewing club will meet Saturday at Mrs. Berton Johnson's at 1:30 p. m. to sew.

Miss Loreen Backus of Lansing spent the week end with her family, Mr. and Mrs. Floyd Backus, and Maxine.

Mr. and Mrs. Wallace Johnson were Sunday evening visitors of Mr. and Mrs. Floyd Donal.

Sunday Mr. and Mrs. Carlton Anway and children were guests of Mr. and Mrs. Charles Jones, Sr., of Mulliken and also called on Mr. and Mrs. Robert Rumfield.

Mr. and Mrs. Kenneth Slusser were Saturday evening guests of Mr. and Mrs. Floyd Backus and Maxine.

Mr. and Mrs. Carlton Anway and children called on Mr. and Mrs. Dexter Thornton and family.

Mrs. Nora Frost returned home last Thursday after spending the past 2 weeks with Mr. and Mrs. Russell Cole and family of Sunfield.

Mr. and Mrs. Carlton Anway and children entertained Mr. and Mrs. William Dancer and family Sunday evening.

Childs School District

Mrs. Leone Johnston

A group of friends and neighbors of Mr. and Mrs. Robert Medley gathered at their home January 18 for a birthday party honoring Mr. Medley. Mr. and Mrs. George DeGraw of Lowell, brother and sister-in-law of Mr. Medley, were present for the occasion.

Mr. and Mrs. Armine Finch of Munith and Mr. and Mrs. Chauncey Clark of Leslie were recent visitors of Mr. and Mrs. Frank Clark.

Mr. and Mrs. Davis Abbott and another couple are vacationing in Texas.

Mr. and Mrs. Welford Smith and Mrs. Marie Straub are on a trip to California.

Mrs. Lillah Kyser, who broke her hip some time ago, has been taken to Okemos for treatment.

Mr. and Mrs. Frank Clark were supper guests at the home of Mr. and Mrs. Romine Finch of Munith Saturday evening.

DOES YOUR WATER SOFTENER NEED HELP?

NEED REPAIR? Expert repair service on all makes.

NEED SALT? Delivery service of proper salt for your softener.

CALL CULLIGAN OR 7-2311

LET US FILE YOUR SAW On Our AUTOMATIC SAW FILER

Retooth and Set

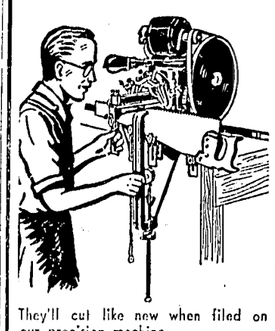

They'll cut like new when filed on our precision machine.

Lawn Mowers Sharpened

Skates Hollow Ground

Pierce Saw Shop

Corner of Sycamore and Barnes

Phone OR 7-0831

3w6p

Federal Land Bank Farm Loans

for

Any Agricultural Purpose or Refinancing

* LONG TERM — LOW INTEREST
* OPTIONAL CREDIT LIFE INSURANCE
* 40 YEARS OF DEPENDABLE SERVICE

Call or Write

National Farm Loan Association

138 W. Ash St. Phone ORchard 7-6091

(Farmer's Mutual Fire Insurance Building)

Mason, Michigan

or

415 S. Cochran Phone 1880

Charlotte, Michigan

To keep on serving you well Reddy Kilowatt needs a raise

AND HE WANTS YOU TO KNOW WHY

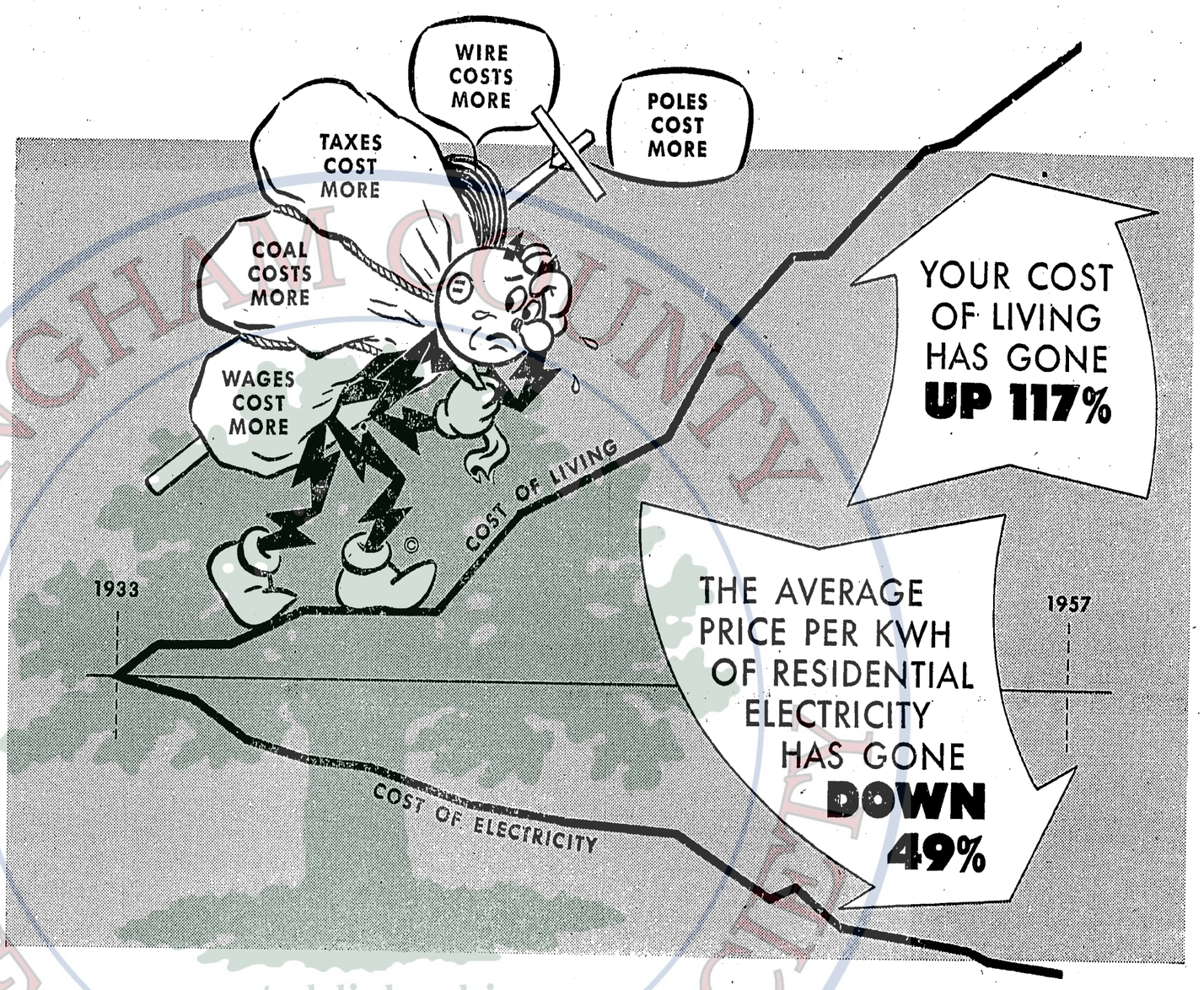

CONSUMERS POWER COMPANY is asking the Michigan Public Service Commission for an increase in electric rates. If approved, it means the electric bill will go up only 3 to 4 cents a day for the average home. For families with electric living standards higher than average, the increase will depend upon how much electricity they use.

The drawing tells the story. Year after year while the cost of materials and the cost of living went up and up, the average price of electricity went down and down. The reason it went down was because everyone used more of it and the more electricity a customer uses, the less he pays per kilowatt-hour. ***There has been only one rate increase of a general nature in 36 years.*** That was in 1950 and it interrupted the downward trend in the average price of electricity only briefly.

We built bigger, more modern power plants that got more electricity out of a pound of coal. We put radio dispatching on our trucks to save time and lost motion. We centralized certain state-wide operations to reduce costs. We invented and developed prefabricated substations with interchangeable parts to reduce the investment. We stretched our dollars every way we could. But costs continued to go up.

Earnings Are Down

Everyone wants more electricity. We are selling more electricity than ever before. In spite of that, the rate of return on our property has been going down. That is because the cost of service has gone up while the average price we receive for service has gone down.

We have had to invest more than three hundred million dollars ($300,000,000) of additional money in the past 10 years to take care of the increasing needs of our customers for more electricity.

In the next five years we will have to raise hundreds of millions more of new money to invest in plants and equipment to take care of the expected needs of our electric customers. We can not hope to attract that much new money for investment unless we can show the investors that they will receive a fair return on their money. Our present earnings are not high enough to attract this new money which is needed to build facilities to serve the growing electric needs of our customers.

Electricity Still A Bargain

Electricity will still be a big bargain even after the proposed raise. The average dollar spent for electricity will still buy more than twice as much electricity as a dollar bought 30 years ago — when hamburger steak was 12c a pound.

And there will be plenty of electricity for all your future needs. We will continue to expand our plants, increase the capacity of our lines and substations, to guarantee all our customers an ample supply of electricity for all the wonderful and exciting new developments that lie ahead.

Only 3¢ to 4¢ a day more for the average home

Electricity Does So Much . . . Costs So Little

CONSUMERS POWER COMPANY

PI-R-5844-12Q

Bacon

WILSON'S
Sliced Ends and Pieces
4-Lb Pkg.
$1.05

WILSON'S
Thick Sliced
2-Lb Pkg.
$1.19

and

Eggs

Medium Grade A
2 Dozen 95c

For a better day, start with an...

IGA HOT BREAKFAST

Coffee 89c
Manor House Regular or Drip 1-Lb

Hi Neighbor!

A Hot Breakfast in the mornings will be greatly appreciated by the whole family. Health is a vital factor in this fast moving twentieth century we live in: A Hot Breakfast each day will tend to keep that family active and healthy all day. Your friendly IGA SUPER MARKETS have those Hot Breakfast VALUES and a happy friendly atmosphere you will enjoy shopping in. SHOP AT YOUR IGA TODAY!

DENSMORE'S 2nd Week

IGA EVAPORATED
Milk
3 Tall Cans 40c

IGA Pancake Flour 5-lb Bag 39c

IGA
All-Purpose Flour 25-lb Bag $1.69

Annual Mid-Winter Beef Sale

Pork Loins
Whole or Rib Half LB 55c

Ground Beef or GRADE I Breakfast **Sausage** 3 lb $1

Liver
Beef or Pork lb 29c

Lamb Roasts

Shoulder Cuts LB 45c
Lamb Chops Shoulder Cuts LB 49c

CENTER CUT
Pork Chops LB 69c

SIDE PORK SLICED-FRESH LB 55c

Whole or Split
Frying Chickens lb 39c

Frying Chicken Parts
LEGS — THIGHS — BREASTS LB 59c
WINGS LB 29c
BACKS or NECKS LB 10c
GIZZARDS LB 39c
LIVERS LB 49c
HEARTS LB 49c

Choice Chuck Cuts
Roasts lb 39c

Round — Sirloin — T-Bone
Steak lb 59c

Rib Steak lb 49c

Swiss Steak lb 59c

Short Ribs 2 lb 29c

SLICED BOLOGNA or SKINLESS FRANKS
3-LB PKG. $1.49

CENTER SLICES
Smoked Ham LB 98c

FOR SANDWICHES
Steak-etts LB 69c

OVEN-READY
Turkeys (All Sizes) LB 49c

Perch Fillets LB 33c

PHILADELPHIA — 3-Oz. Pkg.
Cream Cheese 3 For 29c

IGA HALF GALLON
Homogenized Milk 41c
(Paper Carton)

Apple Sale

JONATHAN 4-LB CELLO BAG 39c
McINTOSH 4-LB CELLO BAG 39c
SPIES 4-LB CELLO BAG 49c
DELICIOUS 4-LB CELLO BAG 49c

LARGE BUNCH
Pascal Celery 25c

FRESH-CRISP
Salads Cello Bag 10c

INSTANT
COFFEE SPECIAL

IGA 6-oz. 99c
Nescafe 6-oz. 99c
Manor House 5-oz. 99c

Plastic Table Cloth
54x72
89c

Frozen SIMPLOT French Fries
lb Box 29c

Densmore's IGA Foodliner

North of Mason on US-127 — Open 9 to 9 Every Day Including Sundays — Mason

INGHAM COUNTY GENEALOGICAL SOCIETY established in 1990

Couple Speaks Nuptial Vows

At Mason Presbyterian chapel Tuesday afternoon Miss Pearl Bishop repeated her nuptial vows to Marvin Grenfell of Lansing. Rev. Paul Arnold, pastor of the church, performed the double-ring nuptial ceremony at 2 o'clock in the presence of the immediate families.

The bride is the daughter of Mr. and Mrs. Lester McFarland of Mason. Mr. and Mrs. Edward Grenfell of Lansing are parents of the bridegroom.

For her wedding the bride wore a turquoise ballerina dress and matching headband of net and flowers. Red rosebuds and white carnations made up her corsage.

Mr. and Mrs. Gerald Nestell of Holt attended the couple. Mrs. Nestell wore a 2-piece black and white dress and a corsage of white carnations.

The bridegroom is in the air force and expects to be sent to Alaska. His bride will join him later.

A reception is being planned by the bride's family on February 15 to honor the newlyweds.

Mrs. Nels Rumbles Honored at Party

Four couples gathered at the home of Mr. and Mrs. Nels Rumbles Sunday at a surprise party honoring Mrs. Rumbles on her birthday anniversary.

Those present were Mr. and Mrs. Herman G. Walt, Mr. and Mrs. Raymond Ryan, Mr. and Mrs. Paul Cheney and Dr. and Mrs. R. R. Robbins.

A planned potluck supper was served. Mrs. Rumbles received gifts from the group.

Barrs Entertain At Cousins Party

Mr. and Mrs. Duane Barr entertained at a cousins party Saturday evening. Guests, all from Leslie, were Mr. and Mrs. Maurice Cavanaugh, Mr. and Mrs. Herbert Dickinson, Mr. and Mrs. Leonard Rouse and Mr. and Mrs. Clair Andrews.

The group spent the evening playing pinochle, after which Mrs. Barr served a lunch.

* * *

TROOP VISITS JOURNAL

Brownie Girl Scout troop 82 toured the Lansing State Journal Friday. The nine girls were accompanied by Mrs. Wilmot McDowell, Mrs. John Hamlin and Mrs. Harry VanKuren.

* * *

Alyson Arnold of Brighton was a guest of Cathy McDowell from Thursday afternoon till Saturday.

Mr. and Mrs. George Burgess, Mr. and Mrs. V. A. Burgess, Mrs. William Carl and Howard and Clarence Burgess attended funeral services for Mrs. Amy Alderson recently at Janesville, Wisconsin. Mrs. Alderson died January 16.

Mrs. Charles Clinton and Mrs. Wilma Lehman spent Sunday with Mrs. Helen Jump and daughters at Munith.

Mrs. Harold Doll of Ligonier, Indiana, is spending this week with her son and daughter-in-law, Mr. and Mrs. Charles Coss.

Mr. and Mrs. Wellington Dean of Dearborn were week end house guests of Mr. and Mrs. Mac Dean. Mr. and Mrs. Ray Bullen and Dean Bullen were Sunday dinner guests of the Deans.

Mr. and Mrs. Wynn Smalley of Lansing were Sunday guests of Mr. and Mrs. Irving Pierce. They all called on the Gerard Pierce family. Mrs. Smalley and Mrs. Irving Pierce are sisters.

Mr. and Mrs. Harold C. Pearsall and family of Leslie spent Sunday with Mr. and Mrs. Earl C. Pearsall. Mrs. Earl Pearsall has been sick.

Miss Jean Ann McBride is home with her parents, Mr. and Mrs. Russell McBride, between semesters at college.

Dr. and Mrs. A. V. Smith spent Sunday at their cottage at Hess lake.

Dr. and Mrs. Merlin Green and sons had dinner with Mr. and Mrs. Stanley Knopf and daughters Sunday.

Mrs. J. W. Moon of Knoxville, Tennessee, arrived Monday to spend some time with Mr. and Mrs. C. H. Hall. She was called to Mason because of the death of her father, Benjamin Fry.

Barbara Norton spent last week end at the Wesley Woods Methodist camp in a meeting of the executive committee of the Michigan Conference Youth Fellowship. Barbara is chairman of Christian Fellowship of the group.

Mr. and Mrs. Donald Hilliard and Candace of Pinckney were Sunday guests of Mr. Hilliard's parents, Mr. and Mrs. C. Ross Hilliard.

Home Made
Baked Goods
At All Times
Chicken — Steaks — Chops
Barbecued Ribs and Chicken to Take Out
BILL'S BAKERY AND GRILL
Block North of Light in Holt
Phone OX 4-3351

A TEXAS GIRL, Miss Georgia Ann Foley, became the bride of Richard A. Laxton of Lansing in Houston January 16. The couple honeymooned in Galveston after a reception at the bride's home.

Richard A. Laxton Weds Texas Girl in Houston

At Market Street Baptist church in Houston, Texas, Thursday, January 16, Richard A. Laxton, son of Mr. and Mrs. Charles R. Laxton of Lansing, claimed Miss Georgia Ann Foley of Houston, Texas, as his bride. She is the daughter of W. J. Foley and Mrs. E. L. Coe, both of Houston.

Rev. Thomas B. Guinn performed the nuptial ceremony at 8 p. m. Palms and baskets of white mums and carnations formed the background for the candlelight service. Mack Moore played traditional wedding selections and accompanied the soloist, Mrs. C. C. Voss.

The bride, given in marriage by her father, wore a gown of lace and tulle over satin. Pearls completely covered the bodice front. Her skirt of tulle over satin extended to a 30-inch train. A pearl crown held in place her tulle veil. She carried a white orchid corsage on a white Bible.

Deep pink taffeta and tulle was used to fashion the matron of honor's dress styled with a round neck and short sleeves. Like dresses of pale pink were worn by the bridesmaids. The attendants were Mrs. Ronald D. Buck, matron of honor, and Miss Martha Fowler, Miss June Foley, Miss Joan Hall and Miss Evelyn Edgar, bridesmaids. They wore matching headdresses and carried bouquets of roses. Flower girls were Carol Foley, Mary Louise Foley and Diane Sweat.

William Foley, Jr., was best man, and William Fitzgerald Gene Zigler, James Brenton and Charles Thomas ushered guests to their pews. Steven Tidwell was ringbearer.

A reception honored the couple immediately after the ceremony at the home of the bride's mother. Miss Elaine Burleson and Miss Bobby Green assisted in serving.

The bridegroom's family was unable to attend the wedding because of sickness.

The newlyweds left afterward for a honeymoon trip to Galveston, where the bridegroom is stationed in the army air force. He is being sent to Spain soon and his bride plans to join him later. She is a graduate of Galena Park high school and is employed at the American General Life Insurance Co. The bridegroom graduated from Mason high school and attended Central Michigan college.

Mr. and Mrs. William Peek attended a family birthday dinner honoring her mother, Mrs. Eugene Cavanaugh, at her home Sunday. Other guests included Mr. and Mrs. Kenneth Laberteaux of Hastings, Mr. and Mrs. Austin Cavanaugh of Bunker Hill and Mr. and Mrs. Norbert Cavanaugh of Jackson.

Guy Cronkhite of Rives Junction was a guest over the week end of the H. S. Pulvers.

"COME HUNGRY AND EAT ALL YOU WANT"
Country Style
Country Kitchen
1003 N. Lansing Mason
Phone OR 7-2701

for a wedding of distinction
call
The Tice House
PHONE LANSING ED 7-7400

For a truly memorable
* Rehearsal Dinner
* Wedding Breakfast
* Wedding Reception
Let us do the catering. Perfect in every detail. No party too large or too small. Call today for our prices.
The Tice House
3056 S. Okemos Road

Party Honors 10-Year-Old

Faye Irene Shaw celebrated her 10th birthday anniversary Saturday afternoon at a party given by her mother, Mrs. Orville Shaw.

Guests were 14 nieces and nephews and their mothers. They were Mrs. Lewis Shaw, Douglas, David, Carol, Robert, Steve, Tommy and Connie, Mrs. Ernest Shaw, Bonnie, Sharon, Marsha, Noreen and Royceanne, and Mrs. Keith Douglas, Jeffrey and Danette.

The guests played games and received prizes. Mrs. Shaw served refreshments of decorated cake, ice cream, jello and cocoa.

PARTY HONORS SEVERAL

Mr. and Mrs. George Dunivon were hosts at a party Saturday evening honoring several on their birthday anniversaries. Honored guests were Mrs. Dunivon's grandmother, Mrs. Anna Washburn of Portland, her uncle and aunt, Mr. and Mrs. P. L. Gustafson of Lansing, and her cousin, Mrs. Lewis Gustafson of East Lansing. Mrs. Dunivon also observed her birthday anniversary. Lewis Gustafson of East Lansing was among the guests. Refreshments of cake and ice cream were served.

* * *

Dr. William Clark is at the medical school of the University of Tennessee at Memphis this week taking a special post-graduate course.

Judith Hanna Installed Rainbow Worthy Advisor

Mason Assembly No. 38 Order of the Rainbow for Girls installed Judith Hanna as worthy advisor Monday evening. The public ceremony was conducted in the Masonic temple.

Other new officers are: Worthy associate advisor, Kathy Stone; Charity, Sandra Edington; Hope, Shireen Fry; Faith, Sue Platt; chaplain, Shirley Chapman; drill leader, Mara Beth Johnson; treasurer, Mary Ann Frederick; secretary, Sharon Pritzel;

Confidential observer, Naomi Snow; outer observer, Barbara Laxton; musician, Sue Dancer; choir director, Georganna Post; religion, Linda Hamlin; nature, Darlene Droscha; immortality, Ann Glynn; fidelity, Judy Peterson; patriotism, Janice Horton; service, Carol Hunt; and prompter, Linda Lamphere.

Installing officers included: Worthy advisor, Linda Morris; marshal, Judy Leonard; chaplain, Alice Gilchrist; musician, Tillie Kramer; and recorder, Barbara Powelson.

Judith's parents, Mr. and Mrs. Marcus Hanna, were introduced. Mr. Hanna and his daughter were escorted to the East through 2 crosses formed by the officers.

JUDITH HANNA

Board members installed included Mrs. Ed Lyon, Mrs. George Green, Mr. and Mrs. Robert Colby, George Post, Mrs. Arvide North, Mrs. Allen Frederick, Mrs. Clarence Fry and Mrs. Wayne Miller.

Refreshments were served after the installation services.

BIRTHDAY DINNER GIVEN

Mrs. Harold Neal was guest of honor at a birthday dinner Friday evening at the home of her son-in-law and daughter, Mr. and Mrs. Floyd Bowen, Jr., and Cathy. Other guests at the dinner were Harold Neal, LaValle Neal and Miss Judy Schlack of Lansing.

E. O. M. LEFTOVERS
SAVE YOU MONEY!
Men's Thermal Underwear
EXTRA SPECIAL
Sizes S-M-L-XL
Reg. $4.50 Each
Extra Special
Shirts Drawers $2.88
Buy While They Last!
Ideal for Ice Fishing
2 GROUPS FOR MEN
Sport and Dress
SHIRTS
Corduroys—Flannels—Cottons—Rayons
Values to $5.98
$1.99 and $2.99
SCRAMBLE TABLE
Women's Ready-to-Wear
. . . including broken lots of slips—blouses—house dresses—sweaters, etc. . . . terrific savings on better merchandise!
ONE LOT
GIRLS' DRESSES
Sizes 3 to 6X and 7 to 14
Just $2.77
Mostly Odds 'N Ends From Our Kate Greenaway Stock
PIECE GOODS
Odds and Ends
Values to 89c
Now 44c yd.
The Dancer Company
Open Till 9 Fridays
Mason

County Bake-Off Saturday

Cherry Pie Contest Entrants Number 32

Thirty-two contestants will compete for the title of Ingham county cherry pie queen Saturday, February 1, at Mason high school. The bake-off will begin at 8:30 a. m.

Entrants are: Janice Beers and Pat Lapreda, Stockbridge; Eleanor Foreman, Carmen Snyder and Jean Vorce, Webberville; Janice Miller, Norma Jean Preston, Judy Shiffer, Nancy Bowlin, Connie Goetz, Joan Keck, Phyllis Partridge and Dorothy Partridge, Williamston;

Dawn Shaull and Florence Thurman, Lansing; Nancy Breslin, Dansville; Donna Peterson, Nancy Hopkins, Nancy Henderson, Mary Miller and Judy Hagerman, Okemos; Cora Spalding, Dianne Sheppard and Bonnie Davis, Haslett; Carol Renn and Mary Ellen Tasket, Perry; and Mary Ann Frederick, Shirley Burgess, Cappy Patterson, Marilyn Burgess, Helen Scofield and Margaret Brown, Mason.

Judging is on the basis of skill shown in preparation, completeness of recipe quality of crust and filling, and the personal appearance and speaking ability of the entrant.

Winner of the Ingham county contest will represent the county in the state contest in Grand Rapids February 13 and 14. She will receive an all-expense trip to the state contest and a standard cookbook. Second and third place winners will also receive cookbooks.

The state winner will receive a $300 scholarship and an all-expense-paid trip to the national contest at the Sheraton hotel in Chicago February 20. The national winner will present a cherry pie to the President of the United States while on her trip to Washington, D. C., and New York City plus a $500 college scholarship.

The annual Ingham county contest is conducted by Mrs. Shirley Goering, county home demonstration agent, 4-H, in conjunction with the cooperative extension service, the county homemaking teachers and the Michigan Cherry Producers association.

Judging the pies will be Mrs. Emery Carlson of Lansing, adult evening school gourmet cookery instructor; Mrs. Joan Larvin, home economist of the home service department, Consumers Power Co.; Jean Gillies, Lansing consumer information agent; and Bertha Edgar of Aurelius, former speech teacher.

Veterinarians Pay Honor To Dr. and Mrs. Wileden

At the 35th annual post-graduate conference for veterinarians at Michigan State last week tribute was paid to Dr. and Mrs. L. A. Wileden of Mason.

Dr. Wileden was lauded for service to community, state and nation. He is listed as the first graduate in veterinary medicine at Michigan State. He received the first DVW degree in 1913. He began work as Lansing sanitary inspector that year. After World War I in which he served with the Second division, he came to Mason to engage in practice. Then he joined the Ingham health department staff as veterinarian and meat inspector.

The Mason veterinarian served on the Mason board of education, as city health officer and has long been a leader in the American Legion, Baptist church and Odd Fellow lodge.

Dr. Wileden retired from his health department work a few weeks ago.

* * *

Mr. and Mrs. Otis Montaven called on Mr. and Mrs. Lawrence Larner of Lansing Saturday evening.

HAVE DINNER WITH US!
* DINING ATMOSPHERE
* FINEST FOOD
* SENSIBLE PRICES
* CONVENIENT
* BRING THE CHILDREN
Visit Us Now in Our New Location. . . . You'll Like It!
Morse's Restaurant
116 E. Ash St. Mason

Banquets Lunches Dinners
MASON MANOR
MOTEL and RESTAURANT
Open 7 a. m. — 10 p. m. Daily Including Sunday
* * *
Featuring Complete Dinners and Famous Family-Style Chicken
* * *
Food at Its Best!
Located North of Mason on US-127

Cadillac

One Temptation You Shouldn't Resist!

By now, you've undoubtedly seen a new 1958 Cadillac as it glided gracefully down the avenue . . . or admired it as it waited majestically at the curbside.

And perhaps it has occurred to you that you should visit your Cadillac dealer and take the wheel for yourself—to see if this new "car of cars" is as wonderful to *drive* as it is to *behold*.

Well, that's one temptation you certainly shouldn't resist. For it will be an experience that will transcend even your fondest expectations.

Out on the highway, the car is so velvet-smooth and responsive that it's a pleasure just to hold the wheel.

In traffic, it is incredibly nimble and quick and agile.

Just the slightest driving gesture translates every desire into instant and obedient action.

And through every mile, there are the sustained pleasures that derive only from Cadillac . . . the luxury of Fleetwood coachcrafting . . . the feeling of security that comes with Cadillac's marvelous safety and dependability . . . and the pride-quickening knowledge that you are master of the Standard of the World!

Sound wonderful? Well, as we said—if you've been tempted, you should delay no longer.

The car is waiting for you now—and your dealer will be happy to give you details on all the new Cadillac models, including the Eldorado Brougham.

VISIT YOUR AUTHORIZED CADILLAC DEALER

Every Window of Every Cadillac is Safety Plate Glass

Grovenburg

Brownies Receive Stars

By Mrs. Mildred North

Mrs. Darlene Pike of Holt, leader of Brownie troop No. 449 entertained the girls and their mothers at the Brownie birthday party Saturday morning. The girls received their first year stars.

Those attending from the neighborhood were Mrs. Ruth Rice and Susie, Mrs. Janette North and Jane, Mrs. Arlene Robertson and Shirley and Mrs. Katheryn Kosloski and Linda.

Dinner Honors Mrs. Horstmyer

Mr. and Mrs. Clarence Leonard, Stanley Leonard, Miss Kay Hill, Mr. and Mrs. Jerry Rapp and Mr. and Mrs. Herman Horstmyer were dinner guests Sunday at the home of Mr. and Mrs. Fred Horstmyer. The dinner celebrated Mrs. Herman Horstmyer's birthday anniversary, which was January 30.

In the late afternoon other members of the family who called were Mr. and Mrs. George Kahres and Joyce, Mr. and Mrs. Robert Ried and Sharon, Mr. and Mrs. Charles Sanders and family and Mr. and Mrs. Clarence Horstmyer and children.

Two daughters, Mrs. Anna Richards and Mrs. Arlene Reynolds of Lansing, were not able to be present. Cake and jello were served.

Mr. and Mrs. Ben Horzelski returned Sunday afternoon from Defiance, Ohio, and visited at the home of her sister, Mrs. Bernard Bishop.

Mr. and Mrs. Gerald Franklin of Dimondale and Mrs. Zoma Ripley and Merton Patrick from Grand Ledge visited Mr. and Mrs Charles Franklin one day last week.

Mr. and Mrs. Ralph Hart entertained at dinner Sunday afternoon Mr. and Mrs. Elmer Gee and children of Lansing.

Mrs. James Hart returned home Wednesday after 10 days in Tecumseh at the home of her son and daughter-in-law, Mr. and Mrs. Arthur Geisenhaver, and family.

Saturday Mr. and Mrs. James Hart called on Mr. and Mrs. Fred Reeder, Curtice road. Mr. Reeder had been in St. Lawrence hospital 2 weeks. Sunday Mr. and Mrs. Hart visited Mr. and Mrs. Clarence Milburn of Charlotte. They are Mrs. Arthur Geisenhaver's parents. Mr. and Mrs. Hugh Angell were dinner guests of the Harts Friday.

Cub Scout Has Birthday

Saturday afternoon Mrs. Charles Smith, Cub Scout den mother, entertained the Cubs at a party celebrating Douglas Smith's ninth birthday anniversary.

Those present were Ronald Cradit, Bruce Whipple, Steve Hawkins, Mike and Lennie Pasichnyk and Glenn Andersen, Jr.

Mrs. Glenn Andersen, assistant den mother, was co-hostess.

Glenn Andersen, Jr., was an overnight guest Saturday at the home of his grandparents, Mr. and Mrs. Andrew Andersen of Lansing. Friday the Glenn Andersen family spent the night at the home of her parents, Mr. and Mrs. Fred Bailey of Lansing. Sunday afternoon Mr. and Mrs. Robert Griffen of Detroit were dinner guests at the Andersen home.

Dan Hugger took his mother, Mrs. Maude Hugger, to West Olive Sunday to stay at the home of her daughter, Mrs. William Sankey. Another daughter, Mrs. Robert Reece of Lansing, with whom she has been staying, is sick.

Mrs. Wayne Young and daughter, Linda Carol, arrived home Saturday from St. Lawrence hospital. Ronnie Young is staying with Mrs. Young's sister in Eaton Rapids.

Mr. and Mrs. Russell Hill called on Mr. and Mrs. Clarence Leonard Sunday.

Friday evening Mr. and Mrs. Lewis Feldpausch, who purchased the Leonard place, visited at the new home of Mr. and Mrs. Clarence Leonard.

Mr. and Mrs. Chester Wright of Lansing were Saturday supper guests of Mr. and Mrs. Bernard Bishop.

Edward T. Ragsdale, general manager of Buick and vice president of General Motors, displays the Sports Car Illustrated Award presented to Buick for a distinguished contribution to motoring safety by a major improvement in brakes. In the foreground is Buick's air-cooled aluminum brake drum, described by Sports Car Illustrated as "a 100 per cent improvement over conventional Detroit brakes." Buick was the first major automobile maker to equip its cars with aluminum brakes.

Mrs. Hazel Strobel and Miss Iva May Strobel called Saturday on Mrs. Myrtle Owen of Leslie.

Miss Kay Hill visited her sister, Mrs. Mervin Doxtader of Eaton Rapids, Sunday afternoon.

Dale Tooker of Eaton Rapids and a friend called on his grandparents Saturday evening.

Mr. and Mrs. Roy McDaniels called Saturday on Mr. and Mrs. A. L. Tooker. Mr. and Mrs. Tooker visited Mrs. Lillian Wemple and Mr. and Mrs. Frank Wrook of Holt one day last week.

Mrs. Leroy Scutt and Mrs. Millie Bateman of Aurelius called recently on Mr. and Mrs. Clarence Leonard. The Leonards were Saturday supper guests at the home of her sister, Mrs. Charles Sanders, Lamb road.

Last Wednesday afternoon Mr. and Mrs. Herman Horstmyer visited at the home of their daughter, Mrs. Clarence Leonard.

Arvide North called Monday afternoon on his mother, Mrs. Mildred North.

Sunday evening Mr. and Mrs. Leon North and Diane visited Mr. and Mrs. Clarence Kirkby of East Lansing.

The Ingham district neighborhood commissioners met for a potluck supper and planning meeting last Thursday evening at the home of Mr. and Mrs. Leon North.

Explorers Take Grayling Trip

Explorer Scouts from Mason did their exploring Saturday and Sunday from skiis and skates at the Grayling winter sports park.

Twelve Mason Explorers and Vance Kennedy and Dick Ferris, post leaders, took part in the annual Chief Okemos council event.

John Phillips won 2 skating prizes. He took first in a distance skating contest and placed second in the figure skating event.

Others besides Phillips who made the trip were Warren Bartlett, Roger Brown, Bill Bullen, Dale Kennedy, Louis Leonard, Joe Miller, Bob Morgan, Dick Raymond, Calvin Rose, Bob Watson and David White.

Sporting events included tobagganing, skiing, ice skating, a dance Saturday night and church services Sunday morning.

Hoytville

By Nancy Purcell

Mr. and Mrs. Donald Hultberg and sons spent Sunday at the Guy Mead home.

Mr. and Mrs. R. D. Holton were Sunday callers at the Etta Holton home.

Mr. and Mrs. Alva Warner called on Mrs. Mary Warner in Grand Rapids Saturday evening and Mr. and Mrs. Ted Warner at north Williamston Sunday evening.

Sunday visitors at the Paul Way home were Mr. and Mrs. Charles Pantera and Fred of Grand Ledge.

Callers at the John Purcell home last week were Mr. and Mrs. Clarence Enness of Eagle. Mr. and Mrs. Forest Lewis were Saturday evening supper guests.

Mrs. Pearl Purcell left Wednesday evening for Alexandira, Virginia, where she will spend a few days with Mr. and Mrs. Lester Enness and children then she will continue on to Tampa, Florida, for a few weeks with Sgt. and Mrs. Bruce Eastman and children.

Hoosier Solves Mystery Photo

The lost has been found. Until this week a farm picture published in the weekly mystery farm photo contest in the Ingham County News has been unidentified. But Miss JoAnn Hetrick of Marion, Indiana, has identified the farm as belonging to Jesse Wright on Vermontville highway in Eaton county. In a letter to the News Tuesday, Miss Hetrick said the Wright farm is 2 miles from her home near Dimondale.

Miss Hetrick is employed by Auto Owners Insurance Co. and works in the same office with Tom Wallace, formerly of Mason. Until this week, Miss Hetrick has been reading the News after the Wallace family finished with it. But because she correctly identified the Wright farm, Miss Hetrick will receive her own copy of the News beginning this week.

Northwest Stockbridge

Mrs. Nora Usher

Mrs. Austin Otis attended a shower for Mrs. Nancy Marvin of Lansing at the home of Mrs. Jim O'Berry of Mason.

Mr. and Mrs. Wesley Bettle of Lansing had Sunday dinner with Mr. and Mrs. Hubert Bearss.

John Whitmore attended a sleigh ride party at the home of Lawrence Asquith Saturday afternoon.

Mr. and Mrs. Henry Brumm called on friends in Jackson Sunday afternoon.

Miss Jan Wetsel of Fitchburg spent Thursday night with Miss Barbara Lantis.

Mr. and Mrs. Merle Coryell, Mr. and Mrs. Walter Kennell and Mrs. Uylie Kennell of Jackson called on Mr. and Mrs. Jesse Campbell Sunday.

Mrs. Walter Bauer and Paul and Mrs. Henry Brumm called on Mrs. Nora Usher Sunday afternoon.

Mr. and Mrs. Harry Wetmore called on Harold Lantis and family Sunday evening.

The United States has a filling station for every 14 miles of open road.

Holt Man Gains Scholastic Honor

Richard L. Smith, 2070 Phillips Ave., Holt, has been named to the dean's list for his high scholastic performance last quarter at Michigan State university.

Smith is a senior majoring in advertising in the school of journalism. He earned a 3.00 grade average out of a possible 4.00 in all subjects taken during the fall session. He is a graduate of Mason high school. He works part-time as a printer.

The advertising major in the school of journalism is one of many programs handled through the college of communication arts, only one of its kind in American higher education. Included in the college are the degree-granting programs in journalism, radio-television-film, drama, public address, speech pathology and audiology, and speech education.

High academic performance is particularly recognized among communications majors, "because we want our future leaders of communications to be exceptionally well-prepared for their important work," said Dr. Gordon A. Sabine, dean of the college of communication arts.

Douglas

Rexine Glynn

Mr. and Mrs. Robert Foreman and daughters and Mr. and Mrs. Vic Otis and sons of Leslie were fishing Sunday at Lowe lake. Saturday evening guests of the Foremans were his parents, Mr. and Mrs. Cley Foreman.

Mrs. Pat Zalewski, Ronnie and Debbie were Saturday evening visitors of their grandparents, Mr. and Mrs. Leo Glynn.

Mr. and Mrs. Harold Glynn, Dale and Shirley and Clare Lott and Mary Jo were among those attending the seventh and eighth grade dance at Mason high school Saturday evening. The parents were chaperons.

Maynard Foler is still at Mason General hospital, but is improving nicely.

Mr. and Mrs. Harold Glynn, Dale and Shirley were Sunday guests of Mr. and Mrs. Glenn Fowler of Eaton Rapids.

Mr. and Mrs. Marvin Lott and the Harold Glynns were among those who attended the DHIA dairy banquet at Leslie last Thursday.

Miss Magdalene Squires and Mrs. Lillian Pollok were Tuesday visitors of Mr. and Mrs. Wallace Johnson.

Mrs. Rex Gorton and Rexine Glynn visited the latter's great-uncle, Judge Willis Lyons of Howell.

Black leopards, white rabbits, etc, are offshoots from the normal—whites are called albinism, black, melanism — melanism occurs most often in hot areas, albinism most often in cold areas.

Insurance Agent Receives Honor

Bernard E. Wilson of State Farm Insurance Co., 315 E. Ash St., Mason, was honored as a top State Mutual Insurance Co. agent at a dinner commemorating the insurance company's 50th anniversary. The dinner was in Flint January 22.

State Mutual, organized in 1908, is one of the largest and oldest farm property insurance companies in Michigan. It operates exclusively in Michigan.

Wilson has been associated with State Mutual Insurance Company since 1952.

Quality Service
"THE FRIENDLY DRUG STORE"

Prescription Drugs Are Now Used More . . .

. . . than ever before. The growth of their use has far surpassed our population. This fact directly parallels our longevity records. Folks now live longer — in better health — and therefore enjoy life more.

We ask you — isn't this a wonderful thing? We are most happy that our profession of pharmacy is of real good to our fellow beings.

Dutton's
Prescription Pharmacists
Leslie, Michigan

This Sale Saves You Money!

Ray Perkins busts the price barrier with these bang-up bargains . . . This is his way of saying 'thanks' to his wonderful customers.

You Need These Items . . . The Price Is Right . . . Buy Now!

12 QUART METAL WASTE BASKETS Regular 79¢ 49¢

CLOTHES PINS 30 IN A PACKAGE 19¢

5-piece set CUT HAIR AT HOME! Reg. $10.95 $7.89

CUT IRONING TIME REG. $1.49 SILICONE IRONING BOARD COVER 99¢

ALUMINUM HOUSEWARES SALE 99¢ each
- Cake cover set
- Egg poacher: includes
- Lift-out broiler
- Range Set
- Angel food cake pan
- Whistling tea kettle

STEEL WOOL SOAP PADS SPECIAL 12 for 19¢

SPONGE MOP Reg $2.98 $2.19

10 QUART PLASTIC PAIL REG. $1.79 79¢

Usually $13.95 SUPERIOR AUTOMATIC TOASTER $9.99

PALMYRA SCRUB BRUSH 29¢

UTILITY STOOL $1.69

Your Choice CHROME-FINISH
Soap dish
Toilet tissue holder
18-in. towel bar
Toothbrush and tumbler holder
69¢

RANCH HOUSE BROOM ONLY $1.79

DRAIN HOSE 5 ft. long 49¢

UTILITY BASKET Usually $1.29 89¢

BERNZ-O-MATIC TORCH KIT $10.90 VALUE $7.49

BATTERIES SUPER POWER 2 for 19c

Reg. $3.00 SPECIAL LUNCH KIT $2.49

CANVAS GLOVES 29¢

MEDICINE CABINET Was $2.95 NOW $2.29

TOILET SEAT REG $4.98 $3.89

Reg. $1.98 $1.69 ROTO-VIEW WORKSHOP DISPENSER.

Open Till 9 Fridays

Mason — Phone OR 6-4311

Perkins Hardware

Munith

Farm Bureau Members Meet at Miller Home

Mrs. Loren Stowe

Munith Farm Bureau group had its January meeting at the home of Mr. and Mrs. Ford Miller with 11 families represented.

Minutes of the October, November and December meetings were read by the secretary, Mrs. Forrest Miller, and approved. She also reported having received information that the Munith group placed first in the county in 1957, in the community group contest. They were judged, among many items, best on reports sent in and best on reports given at the meetings.

The report of the December women's committee meeting was given by Mrs. Sherman Hartman.

She informed the group that the Jackson county women's committee tied with Kalamazoo county for first place in the state in attendance records. She also told of attending rural-urban day as a guest of the women of Greater Jackson Association. The group was taken on conducted tours through the Citizen Patriot building and the new home of the city offices in Jackson. Afterward they had luncheon in the Congregational church. The proprietor of the Toy Shop spoke to them on the proper selection of toys.

Mrs. Ford Miller, who attended the January meeting of the group, reported that they voted to give a nurses scholarship of $260 in 1958. She also gave statistics gleaned from a report given there that 5 times as much money is spent yearly on alcoholic beverages as on education. She said also that a speakers bureau from the Farm Bureau groups is being formed.

Chairman Fred Ford read excerpts from a speech given by the president of the Swift Packing company.

Minutemen Gerald Dixon reported on 1958 farm policies, and the discussion leader, Harold Harr, gave his report on zoning and drainage that he gave at the Jackson county community planning program meeting in Jackson earlier in the evening. He also led the discussion for January on Farm Bureau's Roll in Commodity Marketing.

Mr. and Mrs. Forrest Miller showed colored slides of their trip to the West Coast a year ago and of a trip taken to Montrose, Colorado, at Christmas time, when they attended the wedding of their niece, who is also the granddaughter of the Howard Woosters.

Refreshments were served by the host and hostess. Mr. and Mrs. Sherman Hartman invited the group to meet at their home Thursday, February 13, at 8 o'clock.

Rev. William Tulip of the Livingston circuit exchanged pulpits with Rev. James Craig of the Munith church Sunday.

Four members of the Waterloo Needlework club, Mrs. Frank Adams, Mrs. Erwin Riba, Mrs. Harold Harr and Mrs. Charles Sally, met at the latter's home Saturday afternoon and tied off a quilt to be given to a family whose home burned recently.

Methodist Youth Fellowship program, presenting Jon Harris with slides on the Youth Caravan, will be given at Munith church Wednesday, February 8, at 8 p. m. Refreshments will be served and a free-will offering taken. Proceeds will go to the M. Y. fund.

Mr. and Mrs. John Shew and Barbara and Rial Ashmore called on Jack Shelby, who is a patient at University hospital in Ann Arbor, Sunday afternoon.

Mrs. Ford Miller's Sunday school class will meet at her home Sunday, February 2, at 7:30 for an evening of fellowship.

Billy Wild is sick with chickenpox. He is the son of Mr. and Mrs. Dwayne Wild.

Mr. and Mrs. Martin Busch and sons of Ann Arbor were Sunday guests of her parents, Mr. and Mrs. Charles Sally.

Mrs. Leo Pec and Pam called Sunday on Mr. and Mrs. Robert Titus and Sharon.

Mr. and Mrs. Glen Randolph and family attended a family gathering at Onsted Sunday in honor of the birthday anniversary of Mrs. Randolph's father, Wesley Jeffrey of Onsted.

A/2c and Mrs. J. Wayne Earl are parents of a daughter, Julie Ann, born January 24. Mrs. Earl is the former Diann Hurdelbrink.

Miss Sandra Smith underwent a tonsillectomy at Foote hospital last Saturday.

Mrs. Dorothy Wilcox and children spent Wednesday afternoon with her sister, Mrs. Donald Wild.

Donald Wild, Dale Trapp and Paul Perry went ice fishing in the north Sunday.

Mrs. Glen Curtis visited her sister, Mrs. Ruth Williams of Dansville, last Thursday.

Mr. and Mrs. Gerald Ewing, Claudia and John, Mrs. Phyllis Wilman, Dan and Janet, Mr. and Mrs. Harold Horning, Kathryn and Carl, Mr. and Mrs. Julian Smith and Sp/2 and Mrs. Dick Middlebrook and Donna, Gayle and Gay were Sunday guests of their parents, Mr. and Mrs. Pat Ewing.

Mrs. Russell Carley is a patient at Foote hospital.

Mrs. Carolyn Curryvean of Pontiac visited Mrs. Lynn Clary a few days last week.

Mr. and Mrs. Richard Casper and children and Mrs. John Groshans of Gregory were Sunday visitors of Mr. and Mrs. Glen Mayer.

Mr. and Mrs. Paul Bauer are the parents of a daughter, born at Foote hospital January 21. The Bauers have one other child, Patty, 5.

Mr. and Mrs. Erwin Riba and family were Monday supper guests of her brother and sister-in-law, Mr. and Mrs. Walter Sally and family.

Mrs. Donald Wild and George spent Sunday at the home of her brother and sister-in-law, Mr. and Mrs. Howard Trapp, and family.

Mr. and Mrs. Dick Aseltine and children of Ann Arbor and Mr. and Mrs. Bill Rose and son of Stockbridge were Sunday guests of their parents, Mr. and Mrs. Ford Miller.

Mr. and Mrs. Howard Wainright of Williamston spent last Wednesday night with the Loren Stowe family.

Mrs. Lloyd Harr attended a conference board meeting at the YWCA building in Detroit last Wednesday.

Waterloo Club Has Meeting

The January meeting of the Waterloo Needlework club was conducted Thursday at the home of Mrs. Ford Miller. After a cooperative dinner at one o'clock, the women pieced a quilttop.

The business meeting was presided over by the president, Mrs. Sherman Hartman. Roll call was responded to with a home safety measure. The treasurer, Mrs. Harold Harr, gave the annual treasurer's report stating that the club had pieced and sold several quilts, had 2 white elephant sales during the past year and contributed to the Polio Fund, Crippled Children's Fund, Cancer Fund, and Unicef.

As it was the annual meeting, officers re-elected: President, Mrs. Sherman Hartman; vice-president, Mrs. Frank Adams; secretary, Mrs. Norman Mollenkopf; treasurer, Mrs. Harold Harr; flower committee, Mrs. William Archenbronn, Mrs. Kenneth Musbach and Mrs. Charles Sally; and quilt committee, Mrs. Frank Adams, Mrs. Lynn Clary, Mrs. Charles Sally and Mrs. Ralph Dewitt.

Plans were made to meet and tie off a quilt to be given to a family whose house had recently burned. Cards were signed and mailed to members that were sick.

The February meeting will be at the home of Mrs. Will Archenbronn.

Clubs Stage Pack Meeting

Cub pack 329 had its January meeting in the all-purpose room of Munith school recently.

Den 1, with den mothers, Mrs. Glenn Curtis and Mrs. Harry Porter, presented the opening ceremony with the pledge to the flag. Den 2 presented a Mickey Mouse skit, guided by den mother, Mrs. John Duszynski.

Cubmaster Glen Curtis conducted the business meeting. Roll call was responded to by mentioning what each had for exhibit.

The next pack meeting will be a blue and gold banquet Saturday, February 22. Charles Reno, Sr., and Roy Peters, Sr., volunteered to get tables set up and Mrs. Leo Wanowitz, Mrs. Locerne Dixon, Mrs. Luman Clark and Mrs. Joe Jarrell volunteered to work on the decorating committee.

A pack planning meeting will be conducted at the Harry Porter home Saturday evening, February 1, at 7:30.

To close the meeting, den 3 presented a pantomine of the reading, Apple Seed John, which was read by Mrs. Loren Stowe. Mrs. Glen Randolph and Mrs. Loren Stowe are den mothers of den 3.

HOW CHRISTIAN SCIENCE HEALS

"Making a Fresh Start"

WILS
1320 on your dial

SUNDAY
February 2, 1958
9:45 a. m.

Spring Styles IN SUITS FOR MEN

All Wool

One-Pant Ensembles $39.98
2-Pant Ensembles $49.98

THE DANCER CO.
MASON

FOR
Motorola TV
Sales and Service See
Harold Lavis
627 N. Lansing Rd. Ph. OR 6-1762

Dr. T. Vander Boll, Jr.
Optometrist
Hours: Mon.-Sat. 9-5:30, Thur. till noon — Evenings by appointment
207 Park Street
Mason OR 7-1941

Winter's the time to INSURE PROTECTION

Your personal property is more likely to be destroyed or damaged by added winter hazards. A modern insurance policy is an up-to-date way to cover your losses . . . but be sure your policy covers **today's** value of the things you own. Let us help you inventory the value of your possessions.

See John Dart or Rollin Dart About PROPERTY INSURANCE

See This Agency for Service

DART INSURANCE AGENCY
100 Ash Street Telephone OR 7-9051

WHY SHOP-HOP?

Make your single STOP A&P...

YOU'LL GO FOR THESE VALUES!

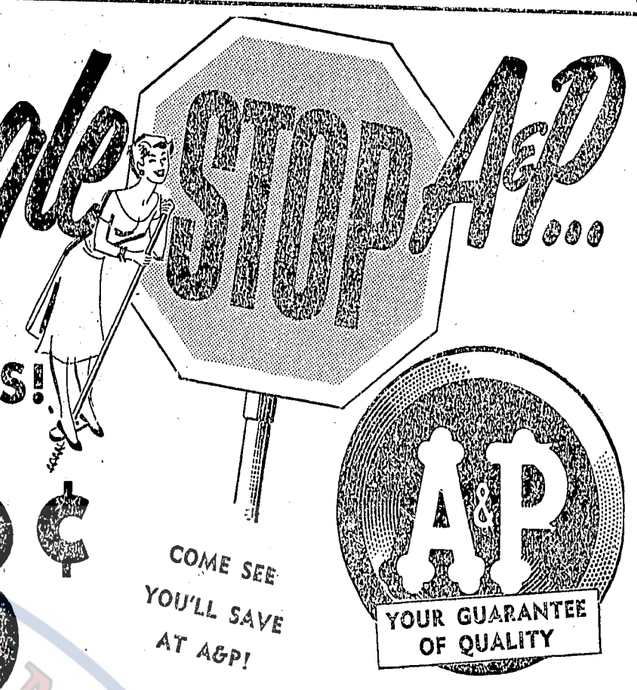

COME SEE YOU'LL SAVE AT A&P!

LEAN, BOSTON BUTTS
PORK ROAST LB. 43¢

SUPER RIGHT, ALL MEAT Sliced Bologna 8-OZ. PKG. 33c
LEAN, MEATY Pork Steak BOSTON BUTT SLICES LB. 53c
CHOPPED, FROZEN STEAKS Patti-Pak Steaks 1½ LB. PKG. 99c
LEAN, READY TO EAT Canned Picnics 3 LB. CAN $2.23

LAMB SALE!
Leg-O-Lamb FULLY TRIMMED LB. 73c
Rib Chops FOR BROILING LB. 89c

FLORIDA — SEEDLESS
GRAPEFRUIT 8 LB. BAG 59¢

EXCELLENT FOR JUICE Florida Oranges 5 LB. BAG 49c
FLORIDA Pink Grapefruit 5 LB. BAG 49¢
CALIFORNIA Broccoli BCH. 29c
FRESH PICKED Mushrooms BOX 29c
U.S. NO. 1 Michigan Potatoes 50 LB. BAG $1.49
ROASTED IN THE SHELL A&P Peanuts 1-LB. BAG 39c

U. S. NO. 1
Idaho Potatoes 10 LB. BAG 59c

ANN PAGE
DEVILS FOOD, HONEY SPICE, WHITE AND YELLOW
CAKE MIXES 20-OZ. PKG. 25¢

Famous Brands
MAMMOTH
DEL MONTE PEACHES 3 29-OZ. CANS $1.00
Whole Kernel Corn A&P 2 17-OZ. CANS 27c
Sultana Salad Dressing 32-OZ. JAR 35c
Jiffy Biscuit Mix 40-OZ. PKG. 39c
Silvertown Fig Bars 1½ LB. PKG. 35c

CANNED GOODS SALE!
IONA
BARTLETT PEARS 3 29-OZ. CANS $1.00
Prepared Spaghetti ANN PAGE 3 20½-OZ. CANS 49c
MIX 'N MATCH SALE — 5 FOR $1.00
Del Monte Peas 5 16-OZ. CANS $1.00
A&P Green Lima Beans 5 16-OZ. CANS $1.00
Van Camp Tuna 5 6-OZ. CANS $1.00

FROZEN FOOD
A&P, SLICED AND SUGARED
STRAWBERRIES 4 10-OZ. PKGS. 79c

DAIRY
VANILLA SLICE PACK
MARVEL ICE CREAM REG. 43c 39c QT.

BAKERY
JANE PARKER, REG. 43c
SPANISH BAR CAKE EACH 33c

Vel LIQUID DETERGENT 12-OZ. CAN 39c 22-OZ. CAN 69c
Nabisco Premium Saltines 1-LB. BOX 27c
Orange Juice A&P, OUR FINEST QUALITY 46-OZ. CAN 32c
Tuna Fish BREAST-O-CHICKEN, LIGHT MEAT 7-OZ. CAN 39c
Trend GRAN. DETERGENT 2 LGE. PKGS. 39c GT. PKG. 49c
Sweetheart Soap 2 BATH CAKES 29c REG. CAKE 10c
Sprite LIQUID DETERGENT 12-OZ. CAN 29c
Waldorf Tissue 4 ROLLS 35c
Soft-Weve Tissue 3 ROLLS 43c
Scott Tissue PLAIN OR COLORED 2 ROLLS 27c
Scotkins Napkins DINNER 2 PKGS. OF 50 49c
Crisco Shortening 3 LB. CAN 99c
Fluffo Shortening 3 LB. CAN 99c
Hekman Town House Crax 1-LB. BOX 33c
Corned Beef Hash ARMOUR'S 16-OZ. CAN 39c
dexo Shortening ALL PURPOSE 3 LB. CAN 85c
Treet LUNCHEON MEAT 12-OZ. CAN 47c

Prices in This Ad Effective Through Saturday, Feb. 1

THE GREAT ATLANTIC & PACIFIC TEA CO.
DEPENDABLE FOOD RETAILERS SINCE 1859

Consumers Power Company Petitions For General Electricity Rate Hike

Electricity users face an increase in Consumers Power company rates.

Consumers officials petitioned the Michigan public service commission Tuesday morning for permission to jump the rates.

Citing sharp rises in wage rates of employees, taxes and the cost of materials during the last 8 years, Consumers Power company asked the Michigan Public Service Commission for permission to increase its electric rates.

The proposed increase would total $12,750,000. After the payment of federal, state and local taxes, less than half of the amount would be available for company purposes.

For a typical household customer the increase would amount to 3c or 4c a day.

Officials claimed the step was one which the company did not like to take. They cited several wage increases to employes, rising taxes, interest rate increases, and material costs for maintenance and new construction.

The last general increase of Consumers electric rates occurred in 1950, and it was the only general increase of Consumers electric rates in 36 years. In 1957 the company received an averaged price of 2.25 cents per kilowatt-hour for electricity sold to residential customers. This is the lowest average price for home electricity in the company's history, and one well below the national average, said Dan E. Karn, company president.

The company has offset part of its higher operating costs through various economies and through improved operating efficiency, according to Karn.

Greater use of electricity has made it necessary for the company to increase its investment in electric service facilities by $336,000,000 in the last 8 years. Indications are that hundreds of millions more of new money will have to be invested in the next five years, Karn said.

"Since a public utility company's earnings are regulated, it cannot accumulate the money it needs for expansion," he added.

"It must raise most of the money through the sale of securities. In other words, it must borrow the money from institutions and individuals. Unless a company is able to pay a fair return, it cannot attract the additional money that it needs. And an electric company must attract this investment money in order to meet the requirements of its customers," Karn said.

Consumers serves about 820,000 electric customers in 61 Michigan counties.

Ingham-Vevay

By Mrs. Jean Carl

Mrs. Nellie Sprague returned home Wednesday after a visit with Dr. and Mrs. Orville McFadden and daughters of Mentone, Indiana. The McFaddens stayed at the Sprague home until Sunday, when they returned to Indiana.

Mr. and Mrs. Lee Carl of Holt were Sunday evening callers of Mr. and Mrs. Paul Carl. Saturday evening Mr. and Mrs. Alex Carl of Holt called.

Mr. and Mrs. Enos Carl and daughters were Sunday dinner guests of Mr. and Mrs. Paul Carl.

Mr. and Mrs. Nick Knickerbocker of Owosso and Mr. and Mrs. Virgil Kehres of Detroit were Sunday dinner guests of Mr. and Mrs. Larrie Lininger and Lorrie.

Mr. and Mrs. Keith Douglas were Saturday evening guests of Mr. and Mrs. Carl Sherwood and Denny of Holt.

Mr. and Mrs. Rex Dubois and Glen of Mason were Sunday evening guests of Mr. and Mrs. Keith Douglas.

Mrs. Glenn Oesterle returned home from Mason General hospital Friday, after being there 3 days.

Mr. and Mrs. Lawrence Oesterle and Myrna spent Friday and Saturday with Lauren Flick and sons of Bluffton, Indiana.

Mrs. Nellie Sprague and Mrs. Orville McFadden visited Mrs. Martha Helt and Mrs. Wesley Newberg of Farmington on Thursday. Mrs. Helt, Mrs. Newberg and Mrs. Sprague are sisters. On Saturday Mrs. Sprague and Mrs. McFadden visited Mr. and Mrs. Richard Stewart of Lansing. Mrs. Stewart is the daughter of Mrs. Sprague.

Olds Road News

Mrs. Elmer Otis

Mrs. Kendell Howe has been caring for the 2 small children of her brother and sister-in-law. The brother is sick with polio.

Mr. and Mrs. E. C. Otis were Sunday callers of Mr. and Mrs. Gerald Martin and sons of Onondaga. They all spent Sunday evening at the Robert Ballard home and also visited Mrs. Lonny Ballard and son. The baby was born Saturday at Mason General hospital and has been named Lonny Otis Ballard, Jr.

Mr. and Mrs. Bernard Otis and son and Mr. and Mrs. Robert Foreman and daughters were ice fishing at Lowe lake Sunday.

Mrs. Paul McCueery has been staying with her father, C. Down. Mr. McCueery is critically sick. He is in Foote hospital, Jackson.

Onondaga

Teachers List Honor Pupils

By Mrs. Burton Baldwin

Mrs. Edna Moore and Mrs. Mae Spring, teachers at Riverside school, announced the honor roll for the first semester:

Mrs. Moore reports those neither absent nor tardy: John Cozart, Johnny Doyle, Renne Dodge, Gale Gray and Rodney McMichael. Janice Munro, Jeanne Davis, Gale Gray, Sheila Franklin and Rodney McMichael had perfect spelling papers.

Mrs. Spring lists for perfect attendance for the last 6-week period: Third grade, Robert Collins, Janice Cozart, Carol Davis, Florence Dwight, Harold Hayter, Marcia Parr and Tony Taul; fourth grade, Patty Baldwin, Tommy Cozart and Jerry Samson; and fifth grade, David DeLano, Ronald Ekins, Sue Furman, Diane Gray, Sandra Parr and Eugene Winright.

Post-Auxiliary Meet

VFW post and Auxiliary 4622 of Leslie had their monthly social meeting at the home of Mr. and Mrs. Burton Baldwin Wednesday evening. A potluck supper was served to the 14 members and guests present. A belated Christmas gift exchange took place. Problems of the organization were discussed.

IFYE Reports Given

At the regular monthly meeting of the Onondaga Community Farmers 4-H club at the town hall Monday evening, there were 29 members and 2 leaders present. Rexanne Beaumont gave a report on IFYE students, how they are chosen and their activities. Bill Byrum also gave a report on the IFYE student who was a guest at the Byrum home a short time ago. After the business meeting, the evening was spent in playing games.

Mr. and Mrs. Robert Bush spent Sunday in Fort Wayne, Indiana, visiting Mr. and Mrs. Thomas Austin and children.

Mrs. Gladys Merrifield of Vandercook Lake visited her mother, Mrs. Mabel Hector, Thursday.

Mr. and Mrs. Al Hector observed their 12th wedding anniversary Sunday, January 26. Their mother, Mrs. Mabel Hector, was a guest.

Mrs. Billie Weller was a Saturday caller of Mr. and Mrs. Charles Panetta and family of Lansing.

Naomi circle of the Ladies Aid Society will have its meeting at the home of Mrs. Mary French Wednesday afternoon, February 12.

Mrs. Vernon Clark entertained at a birthday dinner Sunday honoring her son, Gordon Bateman.

There will be a special meeting of the Riverside school board and school district voters Tuesday evening, February 4, at 8 p. m., at the school. Purpose of the meeting is to determine the voters' preference for Leslie or Springport schools.

Mr. and Mrs. Harold Barton called Sunday at the home of Mr. and Mrs. Glen Collier at Allen, and in the evening they visited Mr. and Mrs. Earl Moyer of Tompkins.

20 YEARS OF SERVICE

FIGHT INFANTILE PARALYSIS

MARCH OF DIMES

Herrick

Mrs. Lee Gerhardstein

Mr. and Mrs. George Glover and family visited relatives in Jackson last Sunday.

Mrs. Helen Dormier and children called at the George Glover home Sunday night.

Mr. and Mrs. Archie House spent part of last week at the Al Semke home.

Mr. and Mrs. Elmer Hamlin visited Mr. and Mrs. Harold Hayes at Romeo last Sunday.

Mr. and Mrs. Eldred House and Roger visited at the Loyal Shepler home Sunday afternoon.

Mr. and Mrs. James Smith and Mr. and Mrs. Loyal Shepler, Jr., called on Mr. and Mrs. Eldred House Sunday evening.

Andrew Jackson and Mrs. Grace Strobel visited at the Sam Whitman home at Grass Lake last Sunday.

Wayne Bradshaw, formerly of Herrick, died Saturday at his home in Webberville.

(Last Week's Items)

Mr. and Mrs. Eldred House and children called at the Loyd Shepler, Jr., home last Sunday.

Mr. and Mrs. Lee Gerhardstein visited their daughter, Mrs. Harold Green, last Thursday.

Kathy Rohde spent the week end with her grandparents, Mr. and Mrs. Lee Gerhardstein.

Mr. and Mrs. Dwaine West and children were Sunday guests at the George Glover home.

Mrs. George Glover and Mrs. Don MacKenzie attended Farm Bureau in Mason Tuesday afternoon.

Mr. and Mrs. Jacob Strobel and children and Mr. and Mrs. Edward Strobel and daughters had Sunday dinner with Mr. and Mrs. George Phillips at Williamston.

Mr. and Mrs. Will Oesterle visited Mr. and Mrs. Archie House last Wednesday evening.

North Aurelius

Churches Sponsor Courses

By Mrs. Robert Welch

Evangelical teachers training courses are being offered to the public at Eaton Rapids Baptist church with North Aurelius church co-operating. Classes will be conducted each Tuesday evening from 7:30 to 9:15, starting February 4 and continuing for 13 weeks.

Courses and teachers are: Old Testament by Rev. C. J. Pasma of Holt, New Testament by Rev. John Pruden, Pedagogy (methods of teaching) by Mrs. Pruden, Personal Evangelism by Rev. Floyd Robinson of Eaton Rapids, and Child Study by Mrs. Robinson of Eaton Rapids.

The courses are open to the public and the only charge is for a textbook and a small registration fee.

Members of Webb School club will have their regular monthly meeting at the home of Mrs. Collins Huntington Thursday afternoon, February 6.

Mr. and Mrs. Herbert Hartig, Mr. and Mrs. Cleo Greenlee and Mr. and Mrs. Don Jardot attended the annual dancing party sponsored by the Lansing Saddle and Hunt club at the Delhi town hall Friday evening.

Rev. and Mrs. John Pruden and children were Thursday evening dinner guests of Mr. and Mrs. Lloyd Hansen, in honor of Mr. Hansen's birthday anniversary.

Julie Ann and Billy Hardy, children of Mr. and Mrs. William Hardy, spent the week end at the home of Mr. Hardy's brother-in-law and sister, Mr. and Mrs. Ronald Aleo.

Mr. and Mrs. Clyde Hill entertained their son-in-law and daughter, Mr. and Mrs. Herbert Hartig, and family for dinner Sunday.

Sunday dinner guests of Mr. and Mrs. Clarence Irish were their son-in-law and daughter, Mr. and Mrs. George Knight of Holt, and Mrs. Wayne Flory of Lansing.

Mr. and Mrs. William Hardy and Mr. and Mrs. Arthur Brown attended funeral services for Mr. Brown's brother, Bert Brown, in Lansing Saturday afternoon.

Mrs. Robert Welch spent Tuesday evening visiting at the home of Mr. and Mrs. Walter Scharmen in Lansing while Mr. Welch attended a meeting at the Civic Center.

Mr. and Mrs. William Hardy and family entertained Mrs. Hardy's parents, Mr. and Mrs. Arthur Brown, Sunday. Dinner was served in honor of Mr. Brown's birthday anniversary.

Norwoods Host Euchre Party

Mr. and Mrs. Dale Norwood entertained 10 guests at a euchre party Saturday evening. Those present were Mr. and Mrs. Ray Pollock and Mr. and Mrs. Jesse Campbell of Lansing, Mr. and Mrs. Herbert Hartig, Mr. and Mrs. James Hillock and Mr. and Mrs. Arthur Hartig.

High score was won by Mrs. Herbert Hartig and low score by Ray Pollock.

Later in the evening the hostess served a pancake supper in honor of her husband who celebrated his birthday anniversary.

Mr. and Mrs. Francis Lee were Sunday dinner guests of their son and daughter-in-law, Mr. and Mrs. Elmer Lee, in Lansing.

Mattie Beck, formerly of Grand Ledge, is staying at the home of Mr. and Mrs. David Davis for the winter.

Mrs. Ruby Nelson and daughters, Annabelle and Winifred, were Sunday dinner guests of Mr. and Mrs. Ted Jones and Austin Smith.

Mrs. Millie Painter has been moved to the Ingham county hospital and rehabilitation center at Okemos. She was able to sit up for a couple of hours Sunday.

Mr. and Mrs. George Kurp of Ionia visited at the home of Mr. and Mrs. Howard R. Smith Sunday afternoon.

Mr. and Mrs. Francis Lee were Sunday evening supper guests of their son and daughter-in-law, Mr. and Mrs. James Lee, in Lansing.

Mrs. Ruth Savage and Mrs. Lois McArthur of Lansing were Monday evening dinner guests of Mr. and Mrs. Joe Peters and family.

MEN WANTED

Ages 17 to 55 to Train For

★ Maintenance ★ Overhaul

★ Inspection ★ Assembly

On JET-GAS TURBINE and TURBO-PROP ENGINES

Trained Men Earn As Much As $117.00 Per Week and Up

Here Is Your Opportunity!

YOU CAN EARN AS YOU LEARN

No need to quit your present job until you are trained. We will help finance training if you qualify.

AMERICAN JET SCHOOL, Inc.
Postoffice Box 87
Lansing, Michigan

Name ..... Age .....
Street .....
City ..... State .....
Phone ..... Hr. at Home .....
Occupation .....

Use This Coupon or Write Information in a Letter

Week End Evangelistic Services

★ 4 Great Events ★

1. THURSDAY, JAN. 30 — 7:30 P. M.
2. FRIDAY, JAN. 31 — 7:30 P. M.
3. SUNDAY, FEB. 2 — 10:00 A. M.
4. SUNDAY, FEB. 2 — 7:30 P. M.

Hear REV. ARTHUR SENGPIEHL
Pastor — Author — Evangelist

Mason Baptist Church
Rev. Clarence Rodd, Pastor
EVERYONE CORDIALLY INVITED!

If it's Skelgas IT'S PURE!

(and you get full weight, too!)

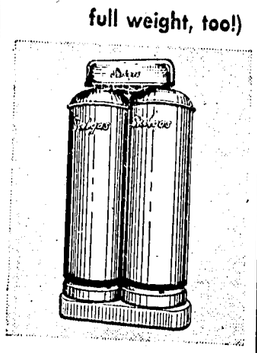

Four exacting tests assure the purity of Skelgas. And Skelgas is the only gas that has passed all these tests! So it's just good sense to depend on Skelgas . . . the name that made L-P Gas famous.

Skelgas — World's finest fuel and appliances

Brown's Hardware
Stockbridge
Phone UL 1-2123

TV YOU CAN AFFORD!

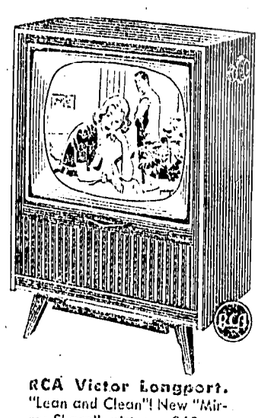

RCA Victor Longport. "Lean and Clean"! New "Mirror-Sharp" picture—262 sq. in. viewable area. New "One-Touch" on-off control. Mahogany grained, walnut grained finishes. 21T842 Series.

Reg. $299.95

NOW $269.95

Special Purchase!

Yes, we made a sweet deal on several 1957 RCA Victor television sets. Buy now at greatly reduced prices!

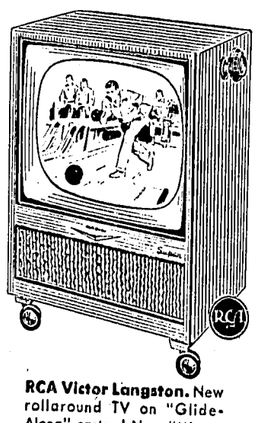

RCA Victor Langston. New rollaround TV on "Glide-Along" casters! New "Mirror-Sharp" picture—262 sq. in. viewable area. Mahogany grained or limed oak grained finishes. 21T840 Series.

Reg. $269.95

NOW $239.95

Be Sure to See

RCA Victor

Big Color TV

On display at our store daily 3 to 4 p. m. Special showing at our store Wednesday, February 5, 9 p. m.

Mason Home Appliance

Phone Mason OR 7-5911 — Maple Street

FORD

is still the lowest priced* of the low-price three

with: lowest-priced Tudor • lowest-priced Business Sedan

lowest-priced Fordor • lowest-priced Convertible • lowest-priced Station Wagon

*Based on comparison of manufacturers' suggested retail delivered prices

While prices of other '58 cars have gone UP . . . Ford has reduced prices below 1957 on popular Custom 300 and Fairlane Sedans!

And not only can you buy a 58 Ford for less, but you get a car that's worth more, too. For the 58 Ford is solidly built to be worth more when you buy it, while you own it and when you sell it. With its handsome styling and big-car design, Ford holds its own alongside even the costliest cars. It'll pay you to see us today for the savin'est big-car buy of the year . . . a 58 Ford!

EARLY SPRING SPECIAL

CUSTOM 300 TUDOR

'58 for $56.00 per month after average down payment

Price may vary slightly according to individual dealer's pricing policy

INCLUDING ALL THESE EXTRAS:

★ Two-tone paint ★ Windshield washer
★ MagicAire heater ★ Anodized side molding
★ White sidewall tires ★ Financing
★ Turn signals ★ State and Federal taxes
★ License and Title

OFFER GOOD FOR A LIMITED TIME ONLY!

COME IN TODAY FOR A TOP TRADE AND A TOP DEAL!

F.D.A.F.

Roy Christensen

YOUR FRIENDLY FORD DEALER

210 State Street — Phone OR 7-9611

Methodists Start Campaign For Campus Church Work

Bishop Marshall R. Reed, Bishop of the Methodist church for the Michigan Area is conducting 11 district area meetings to explain the purpose of the Wesley Foundation and its needs.

The Michigan Area of the Methodist church is divided into 2 areas. The Michigan conference which is the western half of the State, and the Detroit conference which makes up the eastern half and the Upper Peninsula.

A Wesley Foundation Capital Funds Crusade was approved by both conferences for a total of $1,000,000. The Michigan Conference is to raise $350,000 and the Detroit Conference the balance of $650,000. Each local Methodist church will have a proportionate quota.

The Wesley Foundation is the Methodist Church at work at state and independent colleges and universities, which thousands of Methodist youths attend. There are 10 Wesley Foundations in Michigan.

The Wesley Foundations are located at Wayne State university in Detroit; Eastern Michigan college at Ypsilanti; Western Michigan university, at Kalamazoo; University of Michigan at Ann Arbor; Michigan State university at East Lansing; Central Michigan college at Mt. Pleasant; Ferris Institute at Big Rapids; Northern Michigan college at Marquette; and Michigan College of Mining and Technology at Houghton and also at Sault Ste. Marie.

CMC Graduates 2 from County

Central Michigan college at Mt. Pleasant listed 2 Ingham county students among its 131 graduates last Sunday.

George R. Iverson, Leslie, received a B. S. degree and secondary teaching certificate in commerce.

Floretta Latham, Williamston, was awarded a B. S. degree and secondary teaching certificate in speech correction.

Victor F. Spathelf, president of Ferris Institute, delivered the commencement address. Graduates at the mid-winter commencement came from 87 Michigan communities, Missouri, Wisconsin and Tehran, Iran.

West Aurelius

Mrs. Luman Klink

Robbins Farm Bureau discussion group met Tuesday evening with Mr. and Mrs. Jerold Topliff. The topic under discussion was Farm Bureau's Role in Commodity Marketing. Refreshments were served after the meeting.

Mr. and Mrs. Harold Glynn, Shirley and Dale of Williamston were Sunday dinner guests of Mr. and Mrs. Glen Fowler.

Wilcox extension class met with Mrs. Wayne Wilcox Monday evening. At that time they also gave a surprise shower for Tommy Rathbun, infant son of Mr. and Mrs. Ned Rathbun.

Mr. and Mrs. Carl Topliff entertained Mr. and Mrs. William Fountain of Mason and Mr. and Mrs. Herbert Van Aken of Petrieville at dinner Friday evening. Sunday dinner guests of the Topliffs were Mr. and Mrs. Alan Clark and Mr. and Mrs. Burr Hartenburg.

Mrs. Howard Markle's Sunday school class had dinner with her Sunday, and in the afternoon she took them coasting at Comstock park.

Mrs. Fred Siegrist of Narrow lake called at the Klink home Monday.

Marriage Licenses

Sherman Pederson, 37, Lansing; Helen L. Lange, 38, Lansing.

Andrew J. Dullrin, 22, Lansing; Jeanne T. Urquhart, 18, Lansing.

Clarence D. Clark, 18, Lansing; Geraldine Long, 17, Lansing.

George J. Sherman, 21, Lansing; Patricia N. Beats, 17, Lansing.

Ronald L. Long, 28, Lansing; Rita E. Cerny, 26, Lansing.

Harley E. Harvey, 23, Howell; Roberta M. Foster, 16, Williamston.

Orlo R. Johnson, 20, Lansing; Doris J. Clark, 18, Lansing.

Joseph R. Maurer, 25, Lansing; Norma Kesler, 25, Lansing.

Lawrence F. Turcotte, 33, Lansing; Jean E. Ford, 21, Lansing.

Glenn R. Miller II, 20, Lansing; Sharon K. Stout, 19, Lansing.

Donald C. Foster, Jr., 21, Lansing; Lola R. Pontz, 20, Lansing.

Richard L. Griffin, 21, East Lansing; Mary Jo Wilson, 20, Kalamazoo.

Lyle Brockman, 22, Lansing; Linda K. Welch, 18, Lansing.

Winfield S. Perkins II, 28, Saginaw; Susanne K. Scott, 25, East Lansing.

Raymond R. DeLong, 25, Lansing; Jane S. Henderson, 21, Detroit.

Jacques Van Kirk, 26, Lansing; Parmey J. White, 23, Lansing.

Douglas A. Robbins, 25, Lansing; Kathryn F. Rich, 21, Lansing.

Donald B. Lundy, 39, Lansing; Bernita C. Martin, 36, Lansing.

Von Reynolds, 24, Lansing; Jeanne Thor, 34, Pontiac.

Thomas L. Rostar, 21, Lansing; Reba D. Sipes, 19, Lansing.

Edward T. Franzen, 32, Lansing; Eleanor M. Taylor, 35, Holt.

Gerald M. Shepherd, 20, Lansing; Deanda L. Walter, 17, Lansing.

Ronald L. Dean, 23, Lansing; Joan R. Chapman, 20, Lansing.

Adolph Hammermeister, 18, Lansing; Bertha H. Stevens, 19, Lansing.

New Court Cases

Chancery

Lansing Automobile Dealers Association, et al vs. The City of Lansing, Michigan. Bill for permanent injunction. William & Jenkins, attorneys.

Minnie Dangerfield vs. Hesikiah Duncan. Uniform dependents act. Lloyd C. Service, attorney.

Law

Orland Z. Clark and Citizens Mutual Automobile Insurance Company, his subrogee vs. Harold Howard Fisher. Trespass on the case. Carl L. Reagh, attorney.

Roland Ney vs. Richard James Letts. Trespass on the case. John Wendell Bird, attorney.

Jack D. Tomlinson vs. Lola R Parr. Trespass on the case. John Wendell Bird, attorney for plaintiff; Jack W. Warren, attorney for defendant.

Francis J. Corr, Inc. vs. George Waldman and Leon Raminick. Assumpsit. Richard B. Foster, attorney.

Michigan Employment Security Commission vs. Richard S. Fletcher, dba Insulated Windows of Lansing. Assumpsit. Paul L. Adams, attorney general; John J. Long, assistant, 7310 Woodward Ave., Detroit 2, Michigan.

Vernon G. Long and American Automobile Insurance Company, as subrogee vs. Lawrence A. DeWitt. Trespass on the case. Carl L. Reagh, attorney.

June Nobach by Walter Nobach, her next of friend vs. Helen Enness and Clarence Enness. Trespass on the case. Judson M. Werbelow, attorney.

Lillian Helen Nobach vs. Helen Enness and Clarence Enness. Trespass on the case. Judson M. Werbelow, attorney.

Walter Nobach vs. Helen Enness and Clarence Enness. Trespass on the case. Judson M. Werbelow, attorney.

William Crebo, by his next friend, Russell Crebo vs. Myron Esch and Elmer Niblock. Trespass on the case. Seelye Kelley & Joseph, attorneys.

Gaylord Morrill vs. James Gallagher and Noah Canfield. Trespass on the case. Eugene F. Townsend, Jr., attorney

Robert H. Davis and Diane Davis vs Andrew Logel and Jessie Logel. Trespass on the case. John L. Leighton, attorney.

In re: Evelyn Pauline Wesley Crouch, formerly Evelyn Pauline Wesley.

Glaciers Work in Maine

New England's thousands of ponds and lakes were formed during the retreat of the continental ice sheet, when glacial debris dammed river valleys and deranged the drainage pattern, the National Geographic Magazine says. As the ice melted, the sea rose and advanced over the coastal lowlands, drowning stream mouths to form estuaries of present-day Maine's coast.

Bunker Attends Convention

Norman Bunker, county librarian, was in Chicago this week attending the mid-winter meeting of the American Library association. Bunker made the trip by train leaving Tuesday and returning Friday.

Divorces Granted

Ruth Harper vs. Albert Harper, January 10.

Linnie Morris vs. Mansfield Morris, January 10.

Doris B. Reed vs. Jesse Reed, January 10.

Martin J. Orr vs. Jessie M. Orr, January 10.

Lois Schmaltz vs. Donald Schmaltz, January 10.

Frank H. Rake vs. Betty Lou Rake, January 14.

Ruth L. Armantrout vs. Paul E. Armantrout, January 10.

Shirley Scutt vs. Jerry Scutt, January 16.

Betty L. Patten vs. Raymond F. Patten, January 17.

Mildred E. Verwey vs. Leslie M. Verwey, January 17.

Deanna Totten vs. James W. Totten, January 17.

Pearl E. Miller vs. Austin J. Miller, January 17.

Betty Lou Van Kirk vs. Jacques Van Kirk, January 17.

Lynda L. Wisniewski vs. Andrew P. Wisniewski, January 17.

Louis R. Lundy, Sr., vs. Phyllis A. Lundy, January 20.

Hattie Ilene Barton Destrampe vs. Francis W. Destrampe, January 20.

Wesley Potter vs. Beverly Potter, January 17.

Delhi Township Proceedings

Delhi township board met in regular session on Monday evening, January 27. Minutes of the preceding meeting were read and approved.

A communication was received from the park commission relative to filling the offices left vacant by the resignations of George Haynes and Raymond Rice. After consulting with Attorney Church, a motion was made by Charles Mason, supported by Dr. Troost, that the clerk be instructed to inform the park commissioners that all re-appointments are to be made by the township board. Carried.

A communication was received from the county road commissioners relative to planning the work to be done on the roads for the next 5 years. Motion by Dr. Troost, supported by Charles Mason, that Frank Evans of the county road commission be invited to meet with the township board at its next regular board meeting to go over the work for the coming year. Carried.

Communication from the township zoning board recommending that Russell Martin, Lawrence Martin, Harold Martin and Jack Dorer be granted home occupation permits. Motion by Dr. Troost, supported by Kenneth Hope, that these permits be issued. Carried.

A petition was received from residents living in the vicinity of Willoughby road between Eifert and Washington roads requesting that a speed limit of 35 miles per hour be placed on Willoughby road between Eifert and S. Washington Roads. Motion by Kenneth Hope, supported by Harry Chaffee, that this petition be approved and forwarded to the county road commission for its approval. Carried.

Discussion followed upon filling the vacancy on the zoning commission. Several names were offered for nomination. Votes were cast for the appointment of Eugene Leyrer and Don Hadwin. Eugene Leyrer receiving six votes and Don Hadwin one, the chairman declared Eugene Leyrer appointed as a member of the zoning commission and the clerk ordered to notify him of this appointment.

Motion by Gladys Heath, supported by Edith Adcock, to allow the following claims:

Mourer, Inc., Quarterly premium on policy No. 6200595	$ 298.83
Marshall Hartig, salary less WH Tax & SS	196.06
Edith Adcock, salary less WH Tax & SS	144.76
Earle A. Christian, salary less WH Tax & SS	161.94
Alta Steward, salary less WH Tax & SS	87.92
Consumers Power Co., Utilities for December	232.47
American State Bank, Fire Dept. Reserve Fund	20,000.00
Dorer Oil Co., Fuel oil for Maple Grove & Holt Community Halls	319.05
Bill Burgess, Inc., Timing engine, etc.	14.76
Andrew Harton, Mileage	11.49
Dorer Oil Co., Fuel oil for FD	56.96
Andrew B. Harton, Salary less WH Tax & SS	180.46
Frank Cook, Salary less WH Tax & SS	134.33

Meeting adjourned.

EDITH A. ADCOCK, Clerk

Court Actions

The People of the State of Michigan vs. George Cone. Order appointing counsel, James Timmer.

Herbert Shinberg vs. Miles Loomis. Order to appear.

The Speedway Petroleum Corporation vs. P. A. Patino. Order to appear.

In Re: The petition of Paul R. Luck. Order for payment of money.

In Re: The petition of Donald J. Sexton. Order setting aside order of revocation and restoring operator's license.

The People of the State of Michigan vs. Reyes Vera. Order to endorse witness.

The People of the State of Michigan vs. Bernard Kramp. Order to endorse witness and for adjournment.

The People of the State of Michigan vs. Donald McMann. Order for expert witness fees.

Larry D. Fowler vs. Harold C. Grover. Order of dismissal.

The People of the State of Michigan vs. Ronald Joseph Hutchinson. Order appointing attorney, William A. Austin.

The People of the State of Michigan vs. Nelson Loonsfoot. Order for adjournment.

Grand Trunk Western Railroad vs. The Ferris Co. Order of dismissal.

Arthur L. Kamins vs. Morris B. Altman. Order for payment of money.

Arleen Arnold vs. Robert Hunter. Amended judgment for plaintiff, against Robert Hunter only. Damages $7500, costs to be taxed.

Walter J. Winn vs. Keith Marshall. Default judgment for plaintiff, damages $4145.31, costs $36.75.

The People of the State of Michigan vs. Merl Frederick Lemon. Order to remand.

The People of the State of Michigan vs. Jack L. Jardot. Order to remand.

The People of the State of Michigan vs. Max Arthur McMillen. Order to remand.

The People of the State of Michigan vs. James E. Merickel. Arraignment, information read, pleaded guilty, accepted, remanded for sentence.

The People of the State of Michigan vs. Corrie Smith, Jr. Arraignment, information read, stood mute, plea of not guilty entered by court, remanded for trial.

The People of the State of Michigan vs. Harry John Carrow. Arraignment, information read, stood mute, plea of not guilty entered by court, bond continued.

The People of the State of Michigan vs. Edwin Lee Barkholz. Arraignment, reading of information waived, pleaded not guilty, bond continued.

The People of the State of Michigan vs. Orin Paul Large. Contempt proceedings, released upon payment.

The People of the State of Michigan vs. Orin Paul Large. Contempt proceedings, released upon payment.

The People of the State of Michigan vs. Kenneth G. Snyder and Walter R. Black. Arraignment, reading of information waived by Black, information read for Snyder, both pleaded guilty, both accepted, both continued on bond for sentence.

The People of the State of Michigan vs. Eugene Brown. Arraignment, reading of information waived, stood mute, plea of not guilty entered by court, remanded for trial.

The People of the State of Michigan vs. Richard Judson. Arraignment, information read, pleaded guilty, accepted, thereupon sentenced.

The People of the State of Michigan vs. Constance A. Kalmbach. Order granting motion to amend complaint.

The People of the State of Michigan vs. Dale Wilson. Arraignment, reading of information waived, pleaded not guilty, bond continued for trial.

The People of the State of Michigan vs. Bruce A. Stormant. Arraignment, reading of information waived, stood mute, bond continued.

The People of the State of Michigan vs. Tyrie Owens. Plea of guilty to appeal, accepted, thereupon sentenced, fine $5.00, costs $5.00 or 10 days in Ingham County Jail.

The People of the State of Michigan vs. Max Bogart. Violation of probation, probation revoked, thereupon sentenced, 30 days Ingham County Jail.

The People of the State of Michigan vs. Elmer Lee Dalton. Contempt proceedings, adjournment.

The People of the State of Michigan vs. Willie Elliott. Trial before the court without jury, proofs in part, dismissal as to charge of grand larceny, change of plea to guilty to count of simple larceny, accepted, thereupon sentenced, sentence 15 days County Jail.

The People of the State of Michigan vs. Walter H. Taylor. Trial before court without jury, verdict not guilty, respondent released.

The People of the State of Michigan vs. Carolyn Corey. Trial before the court without jury, verdict not guilty, respondent released.

The People of the State of Michigan vs. Robert Williams. Judge's certificate of service.

Frederick A. Beech vs. John E. Yates and Margaret Yates. Order of dismissal.

Arthur O. Butters vs. John E. Yates and Margaret Yates. Order of dismissal.

Arthur O. Butters vs. John E. Yates and Margaret Yates. Order of dismissal.

Hager-Fox Heating and Refrigeration Co. vs. Lee Taylor. Order for appearance.

Mary Perlmutter vs. Amos Kenney. Order for adjournment.

Arthur Perlmutter vs. Amos Kenney. Order for adjournment.

Herman Martin and Elaine P. Martin vs. Vernon L. Matteson and Christine V. Matteson. Order setting aside judgment.

Judy Golis vs. William Rugg. Denial of paternity of child, released on bond of $500.

The People of the State of Michigan vs. James Watson Smith. Trial before the court without jury, verdict guilty as charged, remanded for sentence.

The People of the State of Michigan vs. Robert B. McGee. Appearance for trial, order granting motion to dismiss appeal.

Irene Wilcox vs. James Coleman. Trial by the court without jury, determination of paternity by court, $8.00 per week and all hospital and doctor bills.

The People of the State of Michigan vs. Benny Malcangi. Order to remand for preliminary examination.

Hector M. Chabut, M. D. vs. Michigan State Board of Registration of Medicine. Trial before the court without jury, briefs submitted, order remanding for further proceedings.

T. A. Forsberg and Hartford Fire Insurance Co. vs. Shirley Batdorf. Order of dismissal.

Everett M. Marlett vs. Garlock Insulating Co. Order of dismissal.

June Nobach by Walter Nobach vs. Helen Enness and Clarence Enness. Order appointing next friend.

Irene Havens vs. Dean & Harris. Order of dismissal.

William Crebo vs. Myron Esch and Elmer Niblock. Order appointing next friend.

Lloyd B. Service, Jr. vs. J. W. Knapp Co. Order for dismissal.

Grand Trunk Western Railroad vs. The Ferris Co. Order setting aside dismissal.

Donald Hulsey and General Exchange Insurance Corporation vs. Elaine Miller and Ronald Miller. Order to amend summons.

Robert L. Berry vs. Hollis Hanna. Order for physical examination.

William G. Dewar, et al vs. Clayton J. Quimby. Trial before the court without jury, verdict for defendant, no cause for action.

The People of the State of Michigan vs. Albert Edward Noble. Trial before the court without jury, proofs in part, change of plea to guilty, accepted, thereupon sentenced.

In Re: Naturalization proceedings.

Credit Equipment Corporation vs. Kenneth Zimmerman and Janet Zimmerman. Order allowing amended declaration.

The People of the State of Michigan

The People of the State of Michigan respondent remanded.

The People of the State of Michigan vs. Clifford Hogan. Order for bench warrant.

The People of the State of Michigan vs. John S. Wakulsky. Order discharging probationer.

The People of the State of Michigan vs. Walter Stone. Order extending probation.

The People of the State of Michigan vs. Joseph Stevens Kiwala. Order for adjournment.

The People of the State of Michigan vs. Alice May Logan. Order for adjournment.

The People of the State of Michigan vs. Walter K. Foster. Order for adjournment.

Ralph P. Hand vs. Joseph Childs. Order restoring driver's license.

In Re: The petition of Terry Albert Forsberg. Order for hearing.

The People of the State of Michigan vs. Napoleon Milton. Order discharging probationer.

The People of the State of Michigan vs. Willie Jones. Order discharging probationer.

The People of the State of Michigan vs. Daniel Tink. Order extending probation.

The People of the State of Michigan vs. Laverne Eugene Cook. Order discharging probationer.

The People of the State of Michigan vs. Frank V. Trevino. Order discharging probationer.

The People of the State of Michigan vs. Daniel Gordon Bailey. Order discharging probationer.

The People of the State of Michigan vs. Johnie Johnson, Jr. Order extending probation.

The People of the State of Michigan vs. Robert Herrins. Order extending probation.

The People of the State of Michigan vs. Robert Netzloff, Jr. Order extending probation.

The People of the State of Michigan vs. Donald R. Felzke. Order extending probation.

The People of the State of Michigan vs. William Rule. Order extending probation.

The People of the State of Michigan vs. Robert Bud Klinger. Order extending probation.

The People of the State of Michigan vs. Roy Franklin Grubb. Order discharging probationer.

The People of the State of Michigan vs. Floyd A. Flewelling. Order discharging probationer.

The People of the State of Michigan vs. Charles Duane Bartlett. Order discharging probationer.

Grand Trunk Western Railroad vs. The Ferris Co. Order adjourning motion to dismiss.

The People of the State of Michigan vs. John R. Eib. Order discharging probationer.

The People of the State of Michigan vs. Robert E. Weck. Order discharging probationer.

The People of the State of Michigan vs. James Edward Merickel. Order for bench warrant.

Archie D. Sova vs. Zelda I. Auten and Roy Auten. Order for appearance.

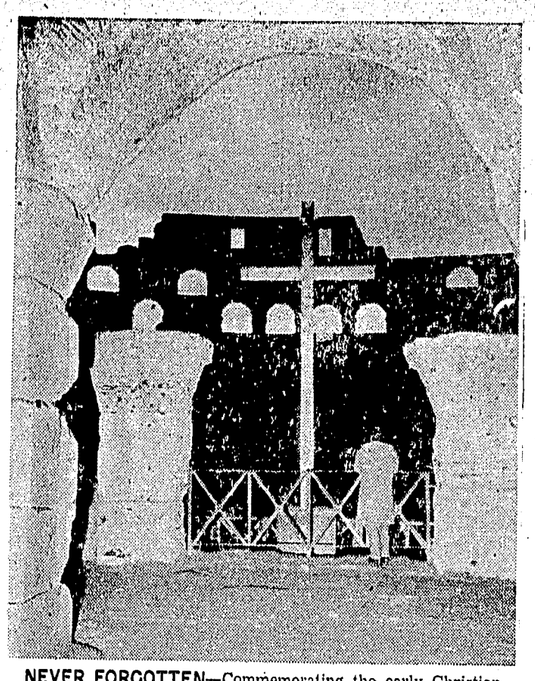

NEVER FORGOTTEN—Commemorating the early Christian martyrs who were put to death in Rome's Colosseum, a stark cross rises amid the ruins of the ancient pile. Framed by a weathered archway, the new memorial replaces a smaller cross which stood at the spot for hundreds of years.

LEGAL NOTICES

ORDER FOR PUBLICATION
ANNUAL ACCOUNT
JOHNSON—February 27, 1958

State of Michigan, The Probate Court for the County of Ingham.

At a session of said Court, held on January 28, 1958.

Present: HON. ROBERT L. DRAKE, Judge of Probate.

In the Matter of the Estate of ALBERT E. JOHNSON, Deceased.

Notice Is Hereby Given, That the petition of Central Trust Company, Trustee under the will of said estate, praying for the allowance of their Eighth Annual Account as trustee under the will of said deceased for the period from January 7, 1957 to January 7, 1958, will be heard on February 27, 1958, at ten-fifteen o'clock, in the forenoon at the Probate Office at 208 Hollister Building, Lansing, Michigan.

It Is Ordered, That notice thereof be given by publication of a copy hereof for three weeks consecutively previous to said day of hearing, in the Ingham County News, and that the petitioner cause a copy of this notice to be served upon each known party in interest at his last known address by registered mail, return receipt demanded, at least fourteen (14) days prior to such hearing, or by personal service at least five (5) days prior to such hearing.

ROBERT L. DRAKE,
A True Copy: Judge of Probate
Mildred L. Flower
Deputy Register of Probate 5w3

NOTICE OF FORECLOSURE

Default having been made in the condition of a certain mortgage made the 19th day of November, 1955, by Raymond D. Bogle and Katie Hazel Bogle, husband and wife, as mortgagors, to Dart National Bank, a National banking association organized and existing under the laws of the United States of America, of Mason, Michigan, as mortgagee, and recorded on November 23, 1955, in the office of the register of deeds for Ingham County, Michigan, in Liber 651 of Mortgages on Page 232; wherefore the entire unpaid balance is declared due and payable and on which mortgage there is claimed to be due and unpaid at the date of this notice seven thousand seven hundred twenty-four and thirty-one hundredths dollars principal and one hundred sixty-eight and sixty hundredths dollars interest; no suit or proceeding at law or in equity having been instituted to recover the debt, or any part of the debt, secured by said mortgage, and the power of sale in said mortgage contained having become operative by reason of such default,

Notice is hereby given that on May 7, 1958, at 10:00 o'clock in the forenoon, at the east front door of the courthouse in the City of Mason, Michigan, that being the place for holding the circuit court for the County of Ingham, there will be offered for sale and sold, to the highest bidder, at public auction or vendue, for the purpose of satisfying the amounts due and unpaid upon said mortgage, together with the legal costs and charges of sale, including an attorney fee of seventy-five dollars provided by law and in said mortgage, the lands and premises in said mortgage mentioned and described as follows, to-wit:

Lot number 3 of Supervisor's Plat number 9, Township of Delhi, Ingham County, Michigan, also described as commencing 60 rods north of the south section line of Section 4, T3N, R2W, and 24 rods west of a point in the center of Cedar Street as extended on the southeast ¼ of said section, thence west 8 rods, thence south 10 rods, thence east 8 rods, thence north 10 rods to beginning.

Also, The west 8 rods of Lot Number 4 of Supervisor's Plat Number 9 according to the recorded plat thereof, being a part of the south half of the South-east quarter of Section 4, Delhi Township, Ingham County, Michigan, subject to restrictions and easements of record.

Dated January 24, 1958.

DART NATIONAL BANK,
Mortgagee

Raymond H. McLean, Attorney for Mortgagee, Business Address: McArthur Building, Mason, Michigan. 5w13

LEGAL NOTICES

ORDER APPOINTING TIME FOR
HEARING CLAIMS AND FOR
DETERMINATION OF HEIRS
SZUMLAS—April 10, 1958

State of Michigan, The Probate Court for the County of Ingham.

At a session of said Court, held at the Probate Office, in the City of Mason, in the said County, on the 23rd day of January, A. D. 1958.

Present, HON. ROBERT L. DRAKE, Judge of Probate.

In the Matter of the Estate of KARL FRANK SZUMLAS, Deceased.

It appearing to the Court that the time for presentation of claims against said estate should be limited, and that a time and place be appointed to receive, examine and adjust all claims and demands against said deceased by and before said Court; and that the legal heirs of said deceased entitled to inherit the estate of which said deceased died seized should be adjudicated and determined.

It Is Ordered, That all the creditors of said deceased are required to present their claims in writing and under oath as provided by statute, to said Court at the Probate Office at 208 Hollister Building, Lansing, Michigan, on or before the 10th day of April, A. D. 1958, at nine-fifteen o'clock in the forenoon, said time and place being hereby appointed for the examination and adjustment of all claims and demands against said deceased, and for the adjudication and determination of the heirs at law of said deceased at the time of his death entitled to inherit the estate of which the deceased died seized.

It Is Further Ordered, That public notice thereof be given by publication of a copy of this order once each week for three successive weeks previous to said day of hearing, in the Ingham County News, a newspaper printed and circulated in said county, and that the fiduciary of said estate give known interested parties additional notice as required by law.

ROBERT L. DRAKE,
A True Copy: Judge of Probate
Mildred L. Flower
Deputy Register of Probate 5w3

ORDER APPOINTING TIME FOR
HEARING CLAIMS AND FOR
DETERMINATION OF HEIRS
WHIPPLE—April 10, 1958

State of Michigan, The Probate Court for the County of Ingham.

At a session of said Court, held at the Probate Office, in the City of Mason, in the said County, on the 24th day of January, A. D. 1958.

Present, HON. ROBERT L. DRAKE, Judge of Probate.

In the Matter of the Estate of ANNA MAY WHIPPLE, Deceased.

It appearing to the Court that the time for presentation of claims against said estate should be limited, and that a time and place be appointed to receive, examine and adjust all claims and demands against said deceased by and before said Court; and that the legal heirs of said deceased entitled to inherit the estate of which said deceased died seized should be adjudicated and determined.

It Is Ordered, That all the creditors of said deceased are required to present their claims in writing and under oath as provided by statute, to said Court at the Probate Office at 208 Hollister Building, Lansing, Michigan, on or before the 10th day of April, A. D. 1958, at nine o'clock in the forenoon, said time and place being hereby appointed for the examination and adjustment of all claims and demands against said deceased, and for the adjudication and determination of the heirs at law of said deceased at the time of his death entitled to inherit the estate of which the deceased died seized.

It Is Further Ordered, That public notice thereof be given by publication of a copy of this order once each week for three successive weeks previous to said day of hearing, in the Ingham County News, a newspaper printed and circulated in said county, and that the fiduciary of said estate give known interested parties additional notice as required by law.

ROBERT L. DRAKE,
A True Copy: Judge of Probate
Mildred L. Flower
Deputy Register of Probate 5w3

ORDER OF PUBLICATION
PROBATE OF WILL
FREELAND—February 25, 1958

State of Michigan, The Probate Court for the County of Ingham.

At a session of said Court, held at the Probate Office in the City of Mason, in said County, on the 23rd day of January, A. D. 1958.

Present, HON. ROBERT L. DRAKE, Judge of Probate.

In the Matter of the Estate of NELLIE FREELAND, Deceased.

Harley Gillett, brother and one of the legatees having filed in said court his petition praying that a certain instrument in writing, purporting to be the last will and testament of said deceased now on file in said court be admitted to probate, and that the administration of said estate be granted to himself, Harley Gillett or to some other suitable person,

It is Ordered, That the 25th day of February, A. D. 1958, at ten-thirty o'clock in the forenoon, at the probate office, in the City of Mason, Michigan, be and is hereby appointed for hearing said petition;

It is Further Ordered, That public notice thereof be given by publication of a copy of this order, for three successive weeks previous to said day-of hearing, in the Ingham County News, a newspaper printed and circulated in said county, and that said petitioner give known interested parties additional notice as required by law, and that the fiduciary of said estate give known interested parties additional notice as required by law.

ROBERT L. DRAKE,
A True Copy: Judge of Probate
Mildred L. Flower
Deputy Register of Probate 5w3

LEGAL NOTICES

ORDER APPOINTING TIME FOR
HEARING CLAIMS AND FOR
DETERMINATION OF HEIRS
WIDMAN—April 10, 1958

State of Michigan, The Probate Court for the County of Ingham.

At a session of said Court, held at the Probate Office, in the City of Mason, in the said County, on the 24th day of January, A. D. 1958.

Present, HON. ROBERT L. DRAKE, Judge of Probate.

In the Matter of the Estate of EDWARD G. WIDMAN, Deceased.

It appearing to the Court that the time for presentation of claims against said estate should be limited, and that a time and place be appointed to receive, examine and adjust all claims and demands against said deceased by and before said Court; and that the legal heirs of said deceased entitled to inherit the estate of which said deceased died seized should be adjudicated and determined.

It Is Ordered, That all the creditors of said deceased are required to present their claims in writing and under oath as provided by statute, to said Court at the Probate Office at 208 Hollister Building, Lansing, Michigan, on or before the 10th day of April, A. D. 1958, at ten o'clock in the forenoon, said time and place being hereby appointed for the examination and adjustment of all claims and demands against said deceased, and for the adjudication and determination of the heirs at law of said deceased at the time of his death entitled to inherit the estate of which the deceased died seized.

It Is Further Ordered, That public notice thereof be given by publication of a copy of this order once each week for three successive weeks previous to said day of hearing, in the Ingham County News, a newspaper printed and circulated in said county, and that the fiduciary of said estate give known interested parties additional notice as required by law.

ROBERT L. DRAKE,
A True Copy: Judge of Probate
Mildred L. Flower
Deputy Register of Probate 5w3

ORDER FOR PUBLICATION
ANNUAL ACCOUNT
STEWART—February 27, 1958

State of Michigan, The Probate Court for the County of Ingham.

At a session of said Court, held on January 27, 1958.

Present, HON. ROBERT L. DRAKE, Judge of Probate.

In the Matter of the Estate of MARY E. STEWART, Deceased.

Notice Is Hereby Given, That the petition of Central Trust Company, Successor Trustee under the Will of said estate, praying for the allowance of their Twenty-First Annual account as Successor Trustee under the Will of said deceased for the period from January 7, 1957 to January 7, 1958, will be heard on February 27, 1958, at ten-thirty o'clock in the forenoon at the Probate Office at 208 Hollister Building, Lansing, Michigan.

It Is Ordered, That notice thereof be given by publication of a copy hereof for three weeks consecutively previous to said day of hearing, in the Ingham County News, and that the petitioner cause a copy of this notice to be served upon each known party in interest at his last known address by registered mail, return receipt demanded, at least fourteen (14) days prior to such hearing, or by personal service at least five (5) days prior to such hearing.

ROBERT L. DRAKE,
A True Copy: Judge of Probate
Mildred L. Flower
Deputy Register of Probate 5w3

LEGAL NOTICES

ORDER APPOINTING TIME FOR
HEARING CLAIMS AND FOR
DETERMINATION OF HEIRS
WHITTEMORE—April 10, 1958

State of Michigan, The Probate Court for the County of Ingham.

At a session of said Court, held at the Probate Office, in the City of Mason, in the said County, on the 20th day of January, A. D. 1958.

Present, HON. ROBERT L. DRAKE, Judge of Probate.

In the Matter of the Estate of MARIE BARBARA WHITTEMORE, Deceased.

It appearing to the Court that the time for presentation of claims against said estate should be limited, and that a time and place be appointed to receive, examine and adjust all claims and demands against said deceased by and before said Court; and that the legal heirs of said deceased entitled to inherit the estate of which said deceased died seized should be adjudicated and determined.

It Is Ordered, That all the creditors of said deceased are required to present their claims in writing and under oath as provided by statute, to said Court at the Probate Office at 208 Hollister Building, Lansing, Michigan, on or before the 10th day of April, A. D. 1958, at ten o'clock in the forenoon, said time and place being hereby appointed for the examination and adjustment of all claims and demands against said deceased, and for the adjudication and determination of the heirs at law of said deceased at the time of his death entitled to inherit the estate of which the deceased died seized.

It Is Further Ordered, That public notice thereof be given by publication of a copy of this order once each week for three successive weeks previous to said day of hearing, in the Ingham County News, a newspaper printed and circulated in said county, and that the fiduciary of said estate give known interested parties additional notice as required by law.

ROBERT L. DRAKE,
A True Copy: Judge of Probate
Mildred L. Flower
Deputy Register of Probate 5w3

ORDER APPOINTING TIME FOR
HEARING CLAIMS AND FOR
DETERMINATION OF HEIRS
HAMPTON—April 8, 1958

State of Michigan, The Probate Court for the County of Ingham.

At a session of said Court, held at the Probate Office, in the City of Mason, in the said County, on the 24th day of January, A. D. 1958.

Present, HON. ROBERT L. DRAKE, Judge of Probate.

In the Matter of the Estate of ALTA M. HAMPTON, Deceased.

It appearing to the Court that the time for presentation of claims against said estate should be limited, and that a time and place be appointed to receive, examine and adjust all claims and demands against said deceased by and before said Court; and that the legal heirs of said deceased entitled to inherit the estate of which said deceased died seized should be adjudicated and determined.

It Is Ordered, That all the creditors of said deceased are required to present their claims in writing and under oath as provided by statute, to said Court at the Probate Office, in the City of Mason, Michigan, on or before the 8th day of April, A. D. 1958, at ten-fifteen o'clock in the forenoon, said time and place being hereby appointed for the examination and adjustment of all claims and demands against said deceased, and for the adjudication and determination of the heirs at law of said deceased at the time of his death entitled to inherit the estate of which the deceased died seized.

It Is Further Ordered, That public notice thereof be given by publication of a copy of this order, once each week for three successive weeks previous to said day of hearing, in the Ingham County News, a newspaper printed and circulated in said county, and that the fiduciary of said estate give known interested parties additional notice as required by law.

ROBERT L. DRAKE,
A True Copy: Judge of Probate
Mildred L. Flower
Deputy Register of Probate 5w3

It is easier not to speak a word at all than to speak more words than we should.
—Kempis

SAL AYOUBEE
Sun Life Assurance Co. of Canada
113 W. Michigan, Lansing
Phone IVanhoe 9-9031

300 CUSTOM MIXED MAESTRO COLORS®
PITTSBURGH® WALLHIDE®
RUBBERIZED SATIN FINISH PAINT

- Easy to Apply
- Easy to Clean
- No "Painty" Odor

Cover greater areas of wall space better . . . get a satin-like texture that's pleasing to look at — and durable.

PITTSBURGH PLATE GLASS COMPANY
HEADQUARTERS FOR PAINT, BRUSHES, GLASS, MIRRORS AND FURNITURE TOPS

Thorburn Lumber & Coal Co.
208 N. Mason Street Phone OR 7-3381

IT'S OLD CLOTHESLINE ROUND-UP TIME AT CONSUMERS

Now Your Old Clothesline Is Worth $10 TOWARD THE PURCHASE OF A NEW GAS DRYER

RIGHT NOW, I'D PAY TO GET RID OF THIS LINE!

HAMILTON

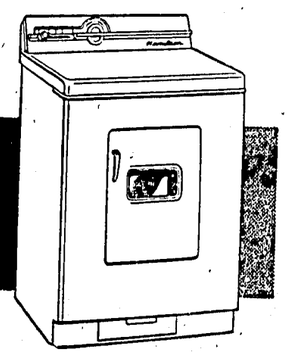

ONE OF THE NEW 1958 AUTOMATIC GAS DRYERS FEATURED IN THIS OFFER!

- Touch-and-Go Controls
- Sun-E-Day Lamp
- Carrier-Current Drying
- Fluff-Dri Drying
- Fabri-Dial Control

HAMILTON PRICES START AS LOW AS $189.95 AND YOUR CLOTHESLINE

FREE INSTALLATION

MG-5802-20

CONSUMERS POWER COMPANY

All New Tractors

OLIVER Special Clearance Sale

Only 4 BRAND NEW Oliver Models in Stock Subject to This SPECIAL PRICE

Take Advantage of the Low Prices Today — Act NOW

Francis Platt
477 N. Lansing Road Phone OR 7-5971

The Ingham County News

Thursday, January 30, 1958 — Section C

Legislative Fringe Issues Develop

By ELMER E. WHITE
Michigan Press Association

Fringe issues before the 1958 legislature have developed an importance all their own while the state of the state's finances form the core of knotty problems.

While the budget will need extra millions to keep the state from bankruptcy, other issues are multiplying.

There is a chance that labor legislation--the right to work issue—will become one of the hottest of the session.

Senator Robert E. Faulkner (R-Coloma), chairman of the senate labor committee, already is planning a bill to require unions to incorporate.

The bill is simple, as are most of the vocal issues of the day.

But it would place unions under the same restrictions that manufacturing and business corporations have. Regular audits, government controls and taxes all are part of the controls.

The touchiest would be the ban against any corporation making a contribution to a political party or candidate.

Republicans, Democrats and union leaders all predict this would mean the end to the CIO-PAC and other labor groups.

Significantly, labor has generally favored Democrats. Republicans claim further that Democrats and unions used each other to gain power in Michigan and share control of state government.

The right-to-work law, now in effect in Ohio and other states, would end the union shop.

No man could be required to join a union to keep his job.

Labor leaders call this the ultimate in "union busting." Its advocates call it a "right." It is certain to develop a sizzling battle in Michigan, if introduced.

Democrats will work to get a $90-a-week minimum benefit for unemployed workers and those injured and incapable of working.

Speed limits on county roads will be another issue this session.

The 65 mile-an-hour speed limit during the day and the 55 mile-an-hour ceiling at night in effect for 2 years is too high, some say.

When the original law was passed, officers said it would not be adequately enforced on county roads.

Now, with the accident and death rates climbing each month on county roads, the demand for a speed limit is growing.

* * *

License plates will be another issue, this one touching only indirectly on the financial issue.

Secretary of State James M. Hare is proposing that, starting in 1959, the state issue a plate good for 3 years, with metal tags for the next 2 years.

Hare said the program would cost an extra $70,000 the first year, but over the 3-year span, would save something like $300,000.

The money would be both spent this year and saved over the 3-year span from highway construction money — a separate matter from the problems with the deficit-bound general fund.

* * *

Republicans and Democrats are racing the clock and each other on the civil rights issue.

Michigan now has the fair employment practices commission to work against discrimination based on race, creed, color, religion, and national origin in job-finding.

The state also has a series of laws prohibiting discrimination in public places, restaurants, hotels, motels, taverns and other businesses and services.

Republicans proposed last summer that the commission be expanded in scope to also handle the civil rights program.

Gov. Williams, in his message to the legislature, proposed the same thing.

Education has its champions on both sides of the aisle this year.

Rep. Willard I. Bowerman (R-Lansing) has proposed a $100,000,000 bond issue for college and university buildings. Rep. George W. Sallade (R-Ann Arbor) proposed a $250,000,000 bond issue for the same purpose.

Senator John B. Swainson (D-Detroit) proposed a $250,000 fund for college and university scholarships, to help needy and deserving students meet the soaring costs of education.

Former Resident of Mason Dies in Lansing Hospital

Bert L. Brown, 51, died in Sparrow hospital, Lansing, last Thursday after suffering a heart attack while at work the day before. He was a metallurgical physicist in the Oldsmobile laboratory. He had been with Oldsmobile for 26 years.

He was born in Mason November 21, 1906, son of Mr. and Mrs. Bert A. Brown. He worked for the Michigan Central railroad in Mason and as a fineman for Michigan Bell Telephone Co. and Consumers Power company before entering the enploy of Novo Engine Co., Lansing. He worked at inspection and machine jobs at Oldsmobile before his assignment as metallurgical physicist in 1948. He was a member of Oldsmobile Executive club and Oldsmobile Quarter Century club.

Survivors are the wife, Edna; a daughter, Mrs. Annette K. Thomas, Lansing; the parents, Mr. and Mrs. Bert A. Brown, Dansville; 2 brothers, Arthur Brown and Emory Brown, Dansville; and a sister, Mrs. Joseph Lamoreaux, Dansville.

Services were Saturday afternoon from Palmer-Bush funeral home. Rev. Howard Sugden of the South Baptist church officiated. Burial was in Evergreen cemetery.

Explorer Scouts Plan Ranch Trip

Forty Explorer Scouts and adult leaders from Chief Okemos council will attend Philmont Scout Ranch next August. Philmont is the national camping area for Explorers. Located near Cimarron, New Mexico, it comprises 127,000 acres on the slopes of the Sangre De Cristo range.

Harry McMinn, St. Casimer church, has been appointed as planning director of the expedition. Gordon Hautau is adult advisor of program planning, John Roberts is advisor of food and menu, Dr. Alfred Spagnuolo is advisor of health and safety, Leland Austin is advisor of transportation, Richard Ferris is advisor of personal gear, and James Anderson, Sr., is assistant to planning director.

The expedition is scheduled to start August 10, when the group will travel to Chicago by private cars to entrain for the cross-country trip to Raton, New Mexico. From Raton the group will travel by bus to Philmont Scout reservation. Explorers and their leaders will take part in a 12-day expedition at Philmont, and return to Lansing on August 23.

Newspaper Folks Sample Products

Michigan newspaper people are still better acquainted with agriculture products produced in this state after feasting at the 17th annual All-Michigan dinner.

The banquet, which has been the climaxing event of the annual Michigan Press association convention for 17 years, features only Michigan produced food. The Michigan department of agriculture co-sponsors the meal with WPA.

Featured this year was "Tom-of-the-Town turkey." The appetizer was pink rhubarb refresher, a product recently introduced by Michigan rhubarb growers. Other products included Michigan asparagus, potatoes, apples, dairy products and sugar.

At each setting was an assortment of other Michigan produced food products. Shopping bags were supplied for diners to carry home the samples provided.

School Offers Aid to Scholars

Scholarships up to $1500 are now being offered to deserving boys by Cranbrook school, Bloomfield Hills.

Any boy may apply for a grant if he is eligible for entrance into grades 7 to 11 next September. In addition, applicants should meet the following requirements: Above average academic record; good school citizen and leader; and a proven need for financial aid.

Cranbrook is a college preparatory school enrolling 380 boys from all over the United States and several foreign countries. It is one of 6 non-profit institutions that comprise a cultural and educational center just north of Detroit.

Completed applications for scholarships must be submitted by March 1 to Headmaster, Cranbrook School, Bloomfield Hills, Michigan.

While there is no fixed number or size of grants to be made, a large percentage of Cranbrook students during the school's 30 years, have received financial aid. Under the present scholarship program, grants may be renewed until graduation.

Heaviest Rainfall in Hawaii

Hawaii's Mount Waialeale is probably the world's rainiest spot, the National Geographic Magazine says. Waialeale's annual rainfall averages 489 inches. In a recent year, 624 inches poured down. Strangely, only 20 inches a year fall on Waimea, a coastal town just 15 miles away.

FIGHTING WAS TOUGH

Romney, West Virginia, changed hands 56 times during the Civil War.

Former Adrian Publisher Gets Hall of Fame Honor

Stuart H. Perry, former publisher of the Adrian Telegram and vice-president of the Monroe Evening News, was admitted to the Michigan newspaper hall of fame, it was announced at the 90th annual convention of the Michigan Press association. MPA members met January 24-25 in East Lansing.

Perry's long record of high journalistic standards, his continued contribution and service to the newspaper world as well as the state were given as the reason for this honor.

He was born in 1874 at Pontiac. In 1901 he began work in the newspaper field as editor of the Pontiac Press. In 1903 he became publisher of the St. Johns News. He bought the Adrian Telegram in 1907 and moved there to take over publishing duties. He remained as head of the Telegram until February 15, 1957 when he died at the age of 82.

Perry's accomplishments and honors were many. For 28 years he was a director of Associated Press and also served as vice-president. He served in numerous capacities in government appointments. These included chairmanship of a governor's commission on industrial relations, membership on the Michigan reconstruction committee, Michigan advisory council on state finance and the Michigan civil service commission. Though he did not practice law, he was a member of the State Bar of Michigan. He was keenly interested in science and was a member of several honorary and professional organizations. He was recognized as one of the worlds foremost authorities on meteorites. An honor of which Perry was proud was a gold medal struck especially for him and presented by the National Academy of Science. This recognized his authorship of a book dealing with the metallic content of meteorites. Mr. Perry could read several languages and was granted an honorary masters degree by the University of Michigan; a doctorate from Adrian college.

His picture will hang in the journalism building at Michigan State university in company with 21 other members of the Michigan newspaper hall of fame honored similarly since 1952 when the first famous Michigan newspapermen were selected for membership.

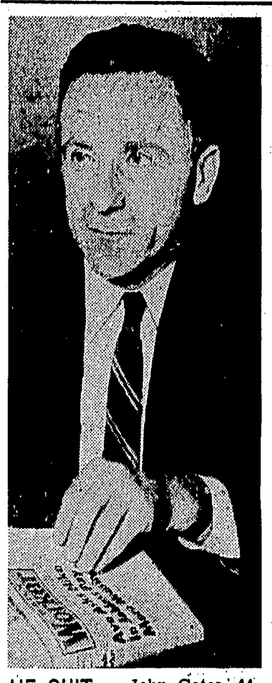

HE QUIT. — John Gates, 44, holds one of the last copies of the Daily Worker, the New York Communist newspaper which has ceased publication due to financial difficulties and an ideological split with the party. Gates, Worker editor for 10 years and a party member for 27, quit the Communists "to rejoin the American people." He estimated active membership of the U.S. party at only 7,000 and called it "a futile and impotent political sect."

Proseus Infant Does Not Live

Funeral services were conducted for Kay Linn Proseus, daughter of Mr. and Mrs. Arthur Proseus of Lansing, Monday, January 13, at Gorsline-Runciman funeral home, Lansing. Burial was in Evergreen cemetery, Lansing.

The child was born January 6 and died January 8. Surviving, besides the parents, are a sister, Kristine Ann; the grandmothers, Mrs. Martha Proseus of Lansing and Mrs. Ione Schnabelrauch of Dansville; and great-grandmothers, Mrs. Jennie Proseus of New York and Mrs. Lura Enes of South Boardman.

Rocketing Success

Nazarenes Observe Fiftieth Birthday

Members of Mason Nazarene church, as are those in the other 4,500 Nazarene churches around the world, are observing the 50th anniversary of the founding of the church.

Rev. Roy Mumau, Mason pastor, was in Kansas City last week to attend an evangelical conference preparatory to the year-long observance.

More than 3,000 pastors, evangelists and missionaries attended the 3-day meeting.

Church members will strive for a new church each day. That will call for 365 new Nazarene churches by the end of 1959. The goal approaches a 10% increase in church facilities.

In every one of 4,500 Nazarene churches in the U. S. and around the world, special hymns, testimonies and sermons of praise will arise throughout the year to observe the denomination's golden anniversary year.

Heart-felt thanksgiving to God will be offered by Nazarenes everywhere for the amazing progress of the past 50 years, Rev. Mumau said.

Since the Nazarene church started at a union service in a small tent at Pilot Point, Texas, on October 13, 1908, it has literally girdled the world with its message and slogan, "Holiness unto the Lord." It has become one of the fastest growing Protestant churches in the world.

Among U. S. Protestant denominations, Nazarenes now stand 30th in membership, 15th in Sunday school enrollment, and 9th in publishing house business.

The story of its growth is graphically told as follows:

Membership has increased about 30 times—from 10,000 to nearly 300,000 in 50 years.

Sunday school enrollment has increased nearly 100 times, from about 7,000 to 632,000.

Per capita giving has increased 10 times, from $13.44 to $133.77.

The value of all church property has increased about 340 times, from $560,000 to $169,705,000.

A strong missionary emphasis continues from the church's early days. The church foreign program has grown steadily. Now there are 341 full-time missionaries engaged in 33 world areas. Many more are planned for the future.

For more than 25 years, each Easter and Thanksgiving a special offering for world missions is received. In Easter, 1957, this totaled $907,376. As tangible evidence of gratitude to God in this anniversary year, Nazarenes will seek to raise $2,000,000 for world missions in 2 special offerings in 1958.

"While members give all the praise to God for achievements of the half century, others analyzing the denomination's history cite various factors as contributing to the success including a sense of mission, strong faith in God, and willingness to work," Rev. Mumau said.

"The church is regarded as something of a phenomenon in religious history in that it is not the result of a split-off from another group so much as it is the merging of many independent holiness groups.

"In a real sense, the Church of the Nazarene is the ecumenical movement—in action. Since its natal day, in 1908, no less than 12 smaller groups and denominations have harmoniously merged. The last 2 to come in were British-International Holiness Mission and The Calvary Holiness church—making a united holiness front in the British Isles."

The Mason pastor pointed out that the Church of the Nazarene has been described as a "middle-of-the-road" orthodox Protestant denomination.

"It is evangelical and evangelistic," Rev. Mumau said. "It does not believe that speaking in tongues is infallible proof of receiving the Holy Spirit.

"It is neither extremely ritualistic nor ultra free in its mode of worship. Its doctrines are similar to those of the old Methodist church, but in evangelistic emphasis it is closer to the Free Methodist or Wesleyan Methodist groups.

"Nazarenes hold to all the historic doctrines of the New Testament including belief in the Triune God, plenary inspiration of the Scriptures, original sin, the atonement of Christ for the whole human race in justification, regeneration and adoption of all penitent believers in Christ.

"Also, that believers are to be sanctified wholly, following the New Birth, through faith in Jesus Christ; the bodily resurrection from the dead and in the final judgment.

"Tithing, or returning the scriptural tenth to God, is a church standard rather than a condition of membership, but a large percentage of Nazarenes tithe scrupulously, placing the denomination among the leaders in annual per capita giving in the nation.

"Our people do not have a 'holier than thou' spirit or outlook. Our people are encouraged to cooperate fully in every moral and righteous force of our day."

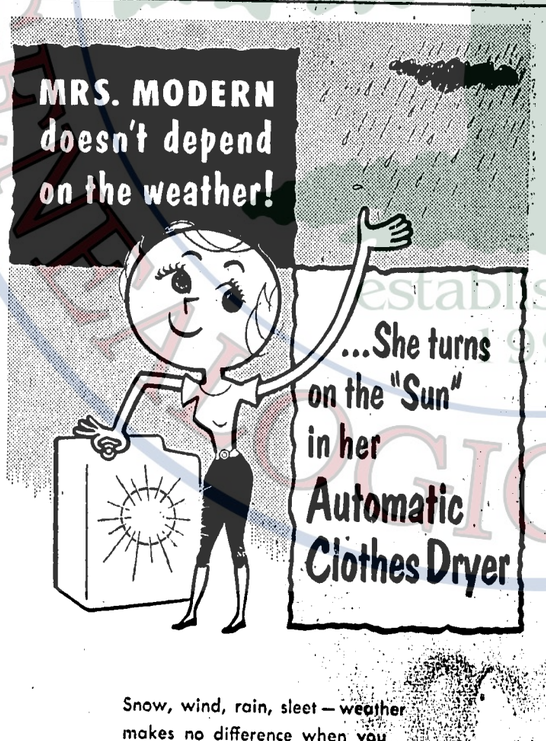

Snow, wind, rain, sleet — weather makes no difference when you dry clothes in your own home laundry. With an Automatic Clothes Dryer you can dry clothes any time — day or night. It's just like having a sunny day right at your fingertips. You can forget your weather worries. Clothes come out light and fluffy, fresh and sweet-smelling.

THE SUN ALWAYS SHINES IN AN AUTOMATIC DRYER

See YOUR AUTOMATIC CLOTHES DRYER DEALER

LIVE THE MODERN WAY . . . An Automatic Dryer Saves Tons of Lifting, Miles of Walking, Cuts Ironing Time, Dries Clothes Faster

Published in Cooperation with Automatic Clothes Dryer Dealers by Consumers Power Company

A-PLUS SUPER GASOLINE

GUARANTEED More Powerful OR YOUR MONEY BACK!

We Guarantee . . . You will get more power, better performance with your first tankful of A-Plus, or we will refund every penny you paid. This guarantee is offered to every motorist! Give A-Plus a fair, full-tank trial and you will get power and performance benefits. If not, just write to A-Plus, P.O. Box 391, Ashland, Kentucky, within ten days of purchase. You will be sent a proof-of-purchase form to fill out and have signed by your station operator. Mail it in for a direct refund.

We Guarantee . . . you can't lose. You're bound to win with A-Plus, the super gasoline so good it can be Power Guaranteed! Drive in today and fill up with A-Plus!

You feel the Powerful Difference with A-Plus!

PERFECT POWER PARTNER . . . Valvoline All-Climate . . . the all season, all temperature motor oil. Always free-flowing, tough-bodied, SUPER engineered. Change today to Valvoline All-Climate Motor Oil!

ASHLAND OIL & REFINING COMPANY

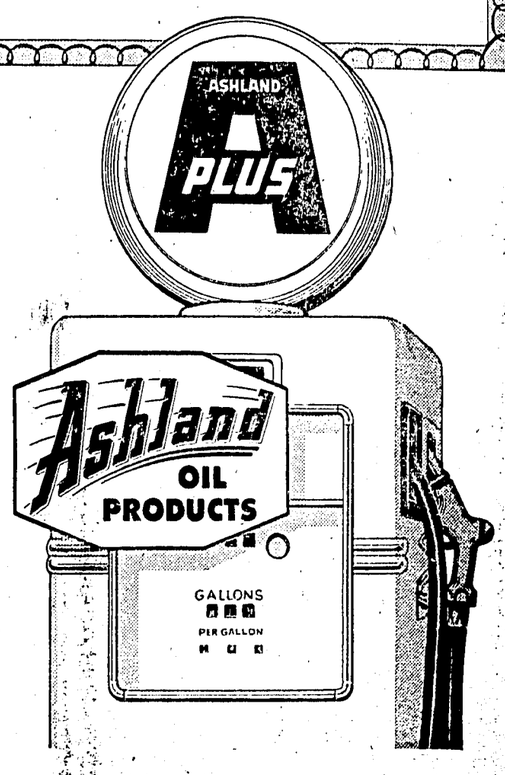

Drunk Driver Bill Needed

About half the states now have the uniform drunk driver law. Highway traffic and safety departments have found that the uniform drunk driver law takes the guesswork out of making arrests for drunk driving.

A simple chemical test shows immediately whether the driver stopped upon suspicion of drunk driving is drunk. Or whether he is sober. The evidence obtained by the test can be legally used in court for or against the driver.

In Michigan it is estimated that up to 50% of the drivers involved in fatal accidents have been drinking. Under a drunk driving chemical test law there no longer has to be estimating. The tests tell.

Ingham county has a better record than most, but even here in Ingham there are many drivers arrested each year on drunk driving charges who finally are permitted to settle for reckless driving. A drunk driver loses his license. He and his family and friends immediately begin to work up sympathy from officers and the justice. If the arresting officer isn't quite sure how to describe the gait, the talk and the other actions of the person arrested, it is easy for the arresting officer and the justice to conclude that a conviction before a jury would be difficult. So why not accept a reckless driving plea and give the driver a break? That's the reasoning used in too many cases. That's what happens in too many cases.

At the last legislative session the senate adopted a bill providing for blood alcohol tests. It died in the house.

The bill which has been re-introduced in the senate is not the U. S. uniform drunk driver bill. But it is better than none. It can be and perhaps should be amended to measure up to the uniform bill. Such a bill ought to be enacted at this session of the legislature.

Michigan has made startling progress in its 2-year-old campaign for highway safety. Adoption of the drunk driver law should prove, as it has in other states adopting it, a potent tool in making highways safer.

Timely Help with Snow

There have been arguments, long and loud in other years, about snow removal from Mason sidewalks.

In one school of thought is developed the philosophy that every man ought to shovel his own snow and also shovel the snow of the widows and the disabled in his neighborhood.

Another school offers the argument that the city ought to force people to clean their walks and if they are not cleaned by 10 a. m. have city crews do the cleaning with costs charged to property owners. But that runs into the fact that some people rent their residences, and should the owner be expected to clean those walks too, or pay for the cleaning?

Many people take winter vacations. Many of them make arrangements with neighbors to take care of the cat and to watch the water pipes during the absence. Too few make arrangements to have their walks kept free from snow. If they have money enough to take trips to Florida and California they should be and probably are willing to pay taxes for snow removal at home.

This year in Mason, without the usual arguments in council, the city snow crews have climbed aboard their little sidewalk snowplows and have swung into action early in the day, usually before daylight.

Here at the Ingham County News we haven't heard of anyone who hasn't appreciated the help rendered by the city on snow this winter. We haven't heard of anyone being unwilling to pay taxes for the service.

City sidewalk crews have been going a good job this winter. They have had most of the sidewalks cleaned before youngsters start for school. They have had all the walks clean in the forenoon, even when owners have been basking in Florida sunshine, or even shoveling Florida snow. Thanks.

Where's the Liver Group?

What's wrong with the liver and bowels? Why do folks shy away from organizing campaigns for better livers, better bowels and better bile?

We've come through the annual community chest drive with honors. We are completing the March of Dimes. We have collected for muscular dystrophy. We have had or will have campaigns for muscular dystrophy and cystic fibrosis, for relief of those suffering from heart ailments, and from tuberculosis, and for the help of the mentally retarded. Why, oh why, isn't something done for better bile?

The Reader's Digest is authority for the statement that the liver is one of the most important organs of the body — as important as the heart. The health of the body is largely dependent on the liver — as the Carters proclaimed years ago when they brought out their Little Liver Pills. But those are for little livers — not the big ones.

With every other human ailment and affliction used for organizational purpose, when can we expect a liver drive — or a campaign for better bowels and better bile?

Work Is the Key Word

The Ingham County News has won several awards in state and national competition. Last year this newspaper won first in editorial columns in national competition, and honorable mention in general excellence in the same national contest. We also won second in the state contest for the biggest weeklies outside the suburban area. This year the Ingham County News placed third in the state contest.

Judging was done in the state contest by a newspaper expert in South Dakota. He read newspapers of October 31. Publishers were not notified before time on the issue to be judged. On the basis of the one issue he rated the Ingham County News third — one of the top 3 in the state.

Naturally, we're proud of the award. Yet we are even more gratified with the comment of the judge: "This paper displayed a terrific amount of work. Excellent coverage in all areas. Interesting makeup on restrained side. Should have more pictures."

It's that phrase about the work that heartens us. Nothing is accomplished without work. Here at the Ingham County News all of us pitch in week after week, determined to furnish our readers with a newspaper which gives a clear picture of community happenings, a newspaper which is responsive to advertising placed to sell goods and services, a newspaper devoted to the true interests of this community.

Just gathering the news and presenting it is not enough. The news and advertising must be attractive, must be easy to read. This demands skill and experience.

Publishing such a newspaper means work, and a lot of it, on the part of everyone on the staff. It means cooperation of correspondents. It means support, because it merits support, of advertisers.

Here at the Ingham County News we are anxious that everyone on the staff, all the readers, all the advertisers, share in this most recent commendation.

Down by the SYCAMORE

All of us here at the Ingham County News found stimulation at the 90th anniversary convention of the Michigan Press association at East Lansing Friday and Saturday.

Speakers handed out timely information and good advice. Exhibits demonstrated new printing processes.

We learned tricks of the trade and interesting gossip in corridors, lounges and hotel rooms. Some of the lessons:

From Art Elliott of the Belding Banner-News, how to make headway with our 1959 centennial edition. His staff turned out a topnotch centennial number last summer.

From Joe Haas of the Pontiac Press (formerly publisher of the Holly Herald), how to cut water bills. Howell raised water rates sky-high. Roy Caverly of the Livingston County Press decided he was paying too much for the water that cooled his stereotype and Elrod molds. So he drilled a well right through the composing room floor, and now gets his water at a tenth of the city rate and all his help carry water home in their lunch pails.

From the judge in the general excellence contest, how the Ingham County News placed among the top 3 in the big weekly class, and how the Williamston Enterprise also placed in the top 3 in its class. And suggestions how to improve. The Ingham County News was behind Lapeer County Press and the Rochester Clarion, so was in good company.

From Dale Stafford, Greenville Daily News, how Bob Howard, once of the Ingham County News staff, is still going great guns on the Greenville paper.

From Phil Rich of Midland Daily News, how Bill Beckwith, former Mason youth, is selling great gobs of advertising for the Midland paper.

From Bill Haight of MSU journalism staff, how Emerson Boettcher, part-time ad salesman for the Ingham County News last year, is doing well with the Pontiac Press.

From Art Carstens of Eaton Rapids Journal, how the Youth Unlimited promoter whose disappearance gained big headlines, was found unharmed 2 weeks later, but isn't working there anymore.

From F. F. Stutesman of the Onaway News, how Dr. George Bauer, formerly of Mason, is yanking plenty of teeth from Presque Ile natives. The dentist and his wife (nee Caroline Brown) settled in Onaway January 1. (Visitors at the Bauer home during the ice-fishing season should take bedding.)

From Paul Chandler of the Plymouth Mail, The Livonian and the Redford Observer how a newsgal is making a whale of a success out of The Livonian. I can't remember her name.

From John Mackie, state highway commissioner, how bypasses will be called relief routes or some such other euphemistic term because so many people dislike considering themselves by-passed. So the US-127 bypasses around Mason and Leslie are now relief routes —and that's no euphemism to people on Mason's Lansing, Ash and Cedar streets and Leslie's Main and Mill streets who are relieved that the traffic has gone.

From J. Montgomery Curtis of American Press Institute, that the picture of the Sycamore, which graced the front page of the Ingham County News December 12, was prettier than anything he has seen in the New York Times or Ed Sullivan's New York Daily News.

From Mr. and Mrs. Bert Martin how Supt. Pat Murphy is doing an outstanding job at the Haslett school in keeping people informed of school needs and school progress. Bert Martin is in the entomology department at MSU and promotes the sale of honey. He must use some on his wife. She's as sweet as can be. They were at our table Saturday night.

From Ann Landers, just lots of things. She revealed sparkling wit and deep understanding along with a decolletage which captivated her audience.

Farmer Peck's Wife and her husband Ray were honor guests of the Ingham County News at the Saturday night banquet when Ann spoke. The Pecks are interesting and stimulating people. She's as witty as Ann, and spoke to me kindlier than Ann.

From Dr. John Hannah, how Michigan State needs more classrooms instead of the second deck on the stadium, the new golf course and the dwelling units.

From Adrian L. Vander Linde of Kalamazoo Printing Machinery Co., how the Ingham County News will get the Universal strip caster on exhibit at Kellogg Center.

Let's Build Classrooms

In a recent appeal to Michigan editors, President John Hannah of Michigan State university pointed out the increasing need for more classrooms. He belabored taxpayers and legislators for short-sightedness as far as education is concerned. Population increases are already keeping high school construction on the move. And universities, too, Dr. Hannah pointed out, must have more and more classrooms. Few who are aware of projected statistics on school enrollments doubt the statements.

Yet, a casual drive through most Michigan university campuses indicates that educators aren't always aware of the needs of classrooms as such. On the MSU campus are magnificant buildings, many of them designed for non-teaching activities.

Perhaps taxpayers are more interested in maintaining a lavish educational institution famous for outstanding architecture and scenery. If that's true, Michigan is on the right track. But if the main object of education is to provide an environment for advancing knowledge via classrooms, that's quite another thing.

Certainly there is a need for centers of non-academic student activities. Students should have a union building, a library and athletic centers, too. Yet these buildings and all of the others should be shorn of the glitter, the elaborate and the unnecessary.

Taxpayers generally see the need for classrooms and good teachers, yes, well paid teachers, to occupy them. If it's classrooms and laboratories we're talking about, there's no argument but what we need them.

The argument comes only when we confuse needed classrooms with luxuries which stimulate neither minds nor bodies.

Expensive architectural designs are unnecessary. Too many auditoriums are a waste of money. Elaborate entrance halls and lobbies are useless when it comes to education. Zodiac signs, costing several thousand dollars, nailed on new MSU dormitories certainly add nothing to education.

There's a lot of fat that can be cut out of MSU and other state universities. Let's do that and then assail taxpayers and the legislature for not providing money for classrooms.

MSU educators aren't thinking about classroom space when they spend millions of dollars for a football stadium and athletic contests, for a golf course and nifty club house, for installations and landscaping which exceed the finest in the country.

No, if it's a matter of classrooms, the taxpayers and the legislators will provide them. But they can't be expected to tax themselves for more campus glitter.

Michigan State has built dormitories before they have been needed. In 1951 the administration passed a ruling which forced students out of private Lansing and East Lansing houses in order to fill dormitories. Thousands could still be housed in off-campus rooms and apartments and the state could have built classrooms instead of dormitories with tax moneys.

Michigan needs university classrooms. We ought to build a few.

Yester-years

From the files of the Ingham County News

One Year Ago

Seven candidates filed for Mason councilmen. They are Alfred Forche, Abe Cohn, Robert H. Schaeffer, Harry J. Smith, Emery Colby, Gilson Pearsall and Robert Tear.

Fire destroyed the William Wilson dairy barn and herd of Holsteins near Fitchburg January 30.

George Ellison's Poland China hogs won a flock of blue ribbons at Farmers Week.

Mason's new school building on Ash has been officially named Manual Arts and Agriculture building.

10 Years Ago—1948

Fire destroyed the Merle Grimm house on Tuttle road in Vevay township last Thursday afternoon.

There now appears to be no danger of a shortage of fuel oil for Michigan homes. N. S. Davis of Mason, assigned to the fuel oil allocation committee, praised the cooperation of fuel oil dealers.

All telephone numbers in Mason which begin with the digit 6 are having the figure 2 placed before them.

Twin daughters were born to Mr. and Mrs. Raymond Colbath at Mason hospital. They are Sharon Kay and Karen Rae.

Bill Reid and Bartlett Smith left Jewett airport Thursday, flying Dr. Joseph C. Ponton's plane to Tucson. Dr. Ponton, at Tucson for several weeks, asked the men to take the plane to him there.

20 Years Ago—1938

Mason councilmen have given the Farmers Mutual Fire Insurance Co. an option on a building lot facing Ash street. The lot was bought as a city market site. The price is $1,250.

Ingham Republicans are making plans for a recession supper at Mason on February 11.

Miss Martha Pearl White has joined the Pitman-Moore company of Indianapolis as a bacteriologist technician. She's a senior at Michigan State. Because of being so far advanced in her course, she has been permitted to leave school and will receive her degree. She has been serving as an assistant to Dr. H. J. Stafseth in pathogenic bacteriology.

Mason gained first place in the Capital Circuit by beating Eaton Rapids 24 to 22 Friday night. Bill Bergin paced Mason with 7 points.

30 Years Ago—1928

Sheriff Hugh W. Silsby is looking for his Buick sedan. Leary Oberlin, motor mechanic, was in jail on contempt of court in refusing to deliver his son under court order. As a trusty, he was assigned the task of tuning the sheriff's car. Oberlin gunned the car out of the garage and took off. He has not yet returned.

Dean Taylor has bought the fire insurance agency of R. L. Cavender. Cavender is now concentrating on the life insurance field.

The Ingham County News appears in a new dress, 8-point Intertype Ideal.

Frances Barkway has been chosen Mason high school valedictorian for 1928. Agnes Ellsworth is salutatorian. The next 6 in academic standing are Howard Fay, Beth Housel, Henrietta Donahue, Harriet Fry, Norma Barr and Arlene North.

Schuyler Smith of Lansing, a licensed embalmer, has joined the A. B. Ball staff. Harry Peek has also entered the employ of the store.

50 Years Ago—1908

The Stockbridge State bank has been organized and will soon be ready for business. Dr. C. Brogan, Edwin Farmer, Emmanuel Hawley, W. J. Dancer, Charles Gaylord, Adney A. Hall, Orville Gorton, Orville Jones, Elmer Reason, Frank E. Ives, Nicholes McCann, Christopher Taylor, Andrew Reithmiller, Fred Bowdish, W. Lewis Mayer, Charles Stephens, Milton Wasson, Shepard Cobb, Frank Marshall, Dr. G. A. Rowe, Andrew Boyce, Horton B. Reeves and William Willmore are stockholders.

There will be a Prohibition county convention in Mason Tuesday, February 4.

Fall of 5 inches of snow Monday night made good sleighing again.

Mr. and Mrs. Walter Carven entertained friends at progressive pedro Friday night.

Woodbridge N. Ferris will appear for the final number on the Dansville lecture course February 7.

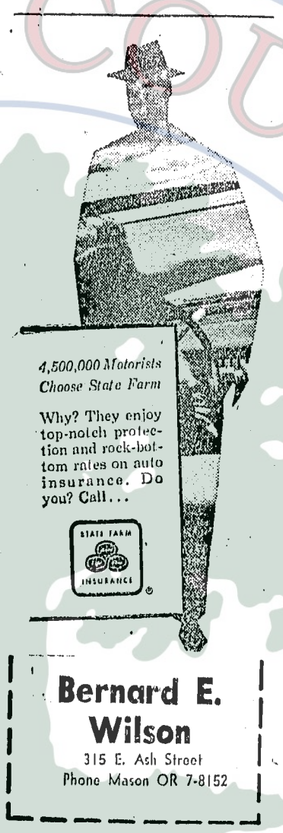

Bernard E. Wilson
315 E. Ash Street
Phone Mason OR 7-8152

Q Why do most people prefer to do business with a commercial bank?

A Only a commercial bank offers checking account services plus... savings accounts, loans of every kind, money orders, safe deposit boxes... in short, the works.

Save yourself by going to a bank where every financial service is available under one roof.

ONE CALL DOES IT ALL....AT A BANK!

3% Interest Paid on Savings Accounts

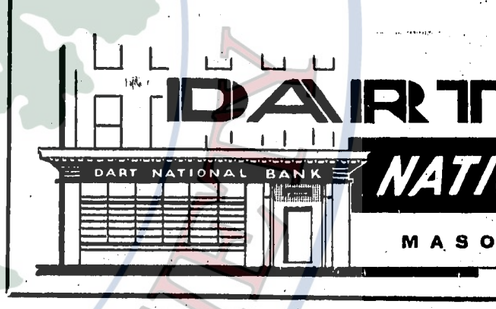

DART NATIONAL BANK
MEMBER FEDERAL DEPOSIT INSURANCE CORPORATION
MASON MICHIGAN

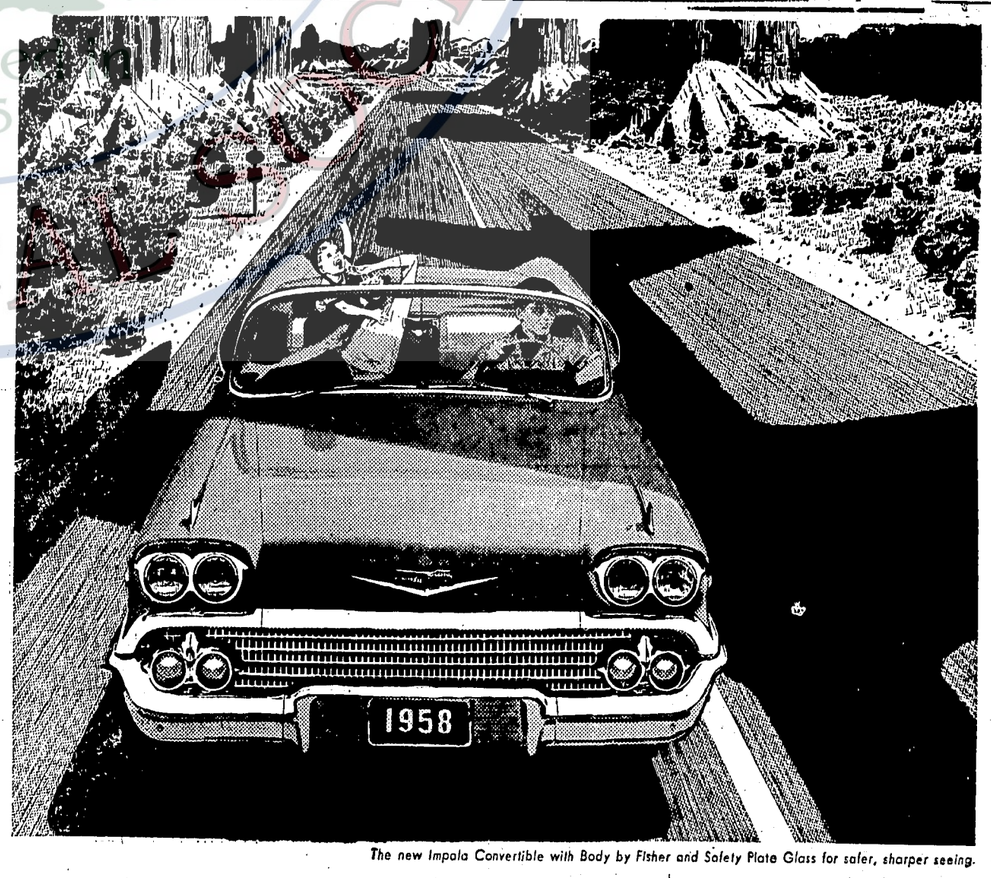

The new Impala Convertible with Body by Fisher and Safety Plate Glass for safer, sharper seeing.

ACTION NEVER CAME SO BEAUTIFULLY PACKAGED

. . . or offered so many new ideas about driving pleasure! CHEVROLET *has blended bold new styling with brilliant performance advances to come up with a* BEAUTIFULLY MOVING THING!

Twist the key and you'll know it for sure. This one snaps awake on a moment's notice, and on the road it's poised and precise about every move it makes. Short-stroke V8's with up to 280 h.p. supply the action. Full Coil suspension and a new body-frame design turn that action into a smooth, sweet-handling ride. If you like Chevrolet's looks, wait till you sample its *life!* Your Chevrolet dealer will arrange it. Ask him about the *good-as-gold* buys he's offering, too.

Only franchised Chevrolet dealers display this famous trademark

See your local authorized Chevrolet dealer for quick appraisal—prompt delivery!

FORWARD FROM FIFTY

Webberville

WAC Entertains Council

By Myrl Graham

The WAC met at the church last Monday evening with members of the village council as guests. Roll call was responded to with a favorite pastime.

Members of the council were introduced by the chairman of the executive committee, Myrl Graham, James Lowe, Roland Graham, Richard Branch and Christine Crandall were present.

Dr. Robert Belcher of Eastern Michigan college at Ypsilanti was introduced by the program chairman, Garnet Chadderton, who showed slides of the Botanical Gardens of England.

Mrs. Mary Robertson had charge of the music. She gave the life and works of a famous composer.

Ira Haskill is in serious condition at McLaughlin hospital, Lansing.

Leslie Boening is in McLaughlin hospital, Lansing.

The Past Noble Grand club met with Mrs. Nettie Monroe last Wednesday with Bernadette Haskill as co-hostess.

The Bible Study class met at the home of Mrs. Orrie Silsby last Thursday afternoon.

Mr. and Mrs. Roland Graham and Mrs. Emma Bedford were in Lansing last Thursday.

Lodge Has Meeting

Rebekah district No. 13 visitation was conducted at Webberville Oddfellow hall last Wednesday evening with Eureka lodge of Fowlerville as hostess.

PEEP SHOW—Aqua the sea lion gives a fair imitation of a Peeping Tom as he peers through a window at the Miami (Fla.) Seaquarium. Actually, he's keeping an eye on his trainer, Adolph Frohn, who's cleaning up the animal quarters inside.

Mr. and Mrs. Maurice Smith have been in Kentucky the past week on business.

Mrs. Thomas Casteel, admitted to Ford hospital on January 4 for heart surgery, was dismissed last Monday and is recuperating at home.

Maxine Blossey has been in Ford hospital for a few days and is reported to be progressing satisfactorily.

Arguth Smith is convalescing at the home of her mother, Mrs. Mabel Crips.

Mr. and Mrs. Bill Garner had dinner Sunday evening at the home of their son-in-law and daughter, Mr. and Mrs. Ray Thomas of Lansing.

Mr. and Mrs. Dennis Maxie and Mr. and Mrs. Ray Thomas spent Saturday evening with Mr. and Mrs. Bill Garner. Linda Thomas returned home with them after spending the week with her grandparents. Other visitors at the Garners were Jimmy Peterson of Royal Oak and Bill White of Eaton Rapids.

Williamston

Eaton-D'Arcy Vows Said

By Reah Horstman

Before a setting of palms, candelabra, red and white poinsettias and mums at the Congregational church at Almont Saturday afternoon, January 4, Miss Charlene Ann D'Arcy became the bride of Lehman Eaton, Jr., of China Lake, California.

The bride is the daughter of Dr. and Mrs. Harold D'Arcy of Big Rapids, formerly of Williamston. Mr. and Mrs. Lehman Eaton, Sr., the bridegroom's parents, are from Williamston, where the couple attended high school. He is a graduate of University of Michigan in electrical engineering. The bride attended Michigan State university.

Given in marriage by her father, the bride wore a gown of taffeta and Chantilly lace, featuring a molded bodice, Sabrina neckline of Chantilly lace encrusted with iridescents and pearls. Her taffeta skirt was accented at the back with a band of Chantilly lace gracing a French bow highlighting her floor-length gown extending to a chapel train. Her matching lace and tulle head dress held an imported silk illusion fingertip veil. She carried a white orchid on her Grandfather Starr's Testament.

The bride's cousin, Rev. Deane Starr of Mendon, performed the ceremony assisted by Rev. Daniel Boswell of the Congregational church.

Matron of honor was Mrs. Henry Overbeck of Gary, Indiana. Mrs. George Culver of Mt. Clemens, aunt of the bride, was the bride's attendant. Both wore red sheath gowns of Italian velvet with floating panel and matching accessories. They carried red poinsettias on white velvet muffs. Flower girl was Elaine Eaton, a cousin of the bridegroom, wearing white with a red sash.

Jack Eaton, brother of the bridegroom, was best man. Sheldon Eaton, a cousin of the bridegroom, David P. Beatty and R. T. D'Arcy, the bride's brother, were ushers.

Mrs. D'Arcy wore jewel green crystalette with matching accessories and orchids. Mrs. Eaton wore sapphire blue with rose accessories and a purse corsage of pink roses. The bride's grandmother was dressed in gray and white, and Mrs. Louise Starr wore Dior blue. Both had pink and white carnation corsages.

For going away the bride changed to a Dior blue suit with white hat and black accessories. Enroute to China Lake, California, where the bridegroom is employed at the naval ordinance testing station, they honeymooned in New Orleans, Louisiana.

LEGAL NOTICES

ORDER FOR PUBLICATION APPOINTMENT OF ADMINISTRATOR MILLIGAN—February 10, 1958

State of Michigan, The Probate Court for the County of Ingham.

At a session of said Court, held at the Probate Office in the City of Mason, in said County, on the 20th day of January, A. D. 1958.

Present: HON. ROBERT L. DRAKE, Judge of Probate.

In the Matter of the Estate of JACK MILLIGAN, Deceased.

Ruth M. Milligan having filed in said Court her petition praying that the administration of said estate be granted to herself or to some other suitable person:

It is Ordered, That the 19th day of February, A. D. 1958, at three o'clock in the afternoon at the Probate Office at 208 Hollister Bldg., Lansing, Michigan, be and is hereby appointed for hearing said petition;

It is Further Ordered, That public notice thereof be given by publication of a copy of this order, for three successive weeks previous to said day of hearing, in the Ingham County News, a newspaper printed and circulated in said county, and that said petitioner give known interested parties additional notice as required by law.

ROBERT L. DRAKE, Judge of Probate

A True Copy:
Gertrude Tellier
Deputy Register of Probate 4w3

ORDER FOR PUBLICATION SALE OF REAL ESTATE RICHARDSON—February 19, 1958

State of Michigan, The Probate Court for the County of Ingham.

At a session of said Court, held at the Probate Office in the City of Mason, in said County, on the 22nd day of January, A. D. 1958.

Present: HON. ROBERT L. DRAKE, Judge of Probate.

In the Matter of the Estate of CLARK RICHARDSON, Disappeared Person.

Harry W. Wilcox, administrator, having filed in said court his petition, praying for license to sell the interest of said estate in certain real estate therein described,

It is Ordered, That the 19th day of February, A. D. 1958, at three-fifteen o'clock in the afternoon, at the Probate Office at 208 Hollister Bldg., Lansing, Michigan, be and is hereby appointed for hearing said petition, and that all persons interested in said estate appear before said court, at said time and place, to show cause why a license to sell the interest of said estate in said real estate should not be granted;

It is Further Ordered, That public notice thereof be given by publication of a copy of this order, for three successive weeks previous to said day of hearing, in the Ingham County News, a newspaper printed and circulated in said county, and that said petitioner give known interested parties additional notice as required by law.

ROBERT L. DRAKE, Judge of Probate

A True Copy:
Mildred L. Flower
Deputy Register of Probate 4w3

ORDER APPOINTING TIME FOR HEARING CLAIMS PIKE—March 27, 1958

State of Michigan, The Probate Court for the County of Ingham.

At a session of said Court, held at the Probate Office in the City of Mason, in said County, on the 8th day of January, A. D. 1958.

Present, HON. ROBERT L. DRAKE, Judge of Probate.

In the Matter of the Estate of NINA L. PIKE, Deceased.

It appearing to the court that the time for presentation of claims against said estate should be limited, and that a time and place be appointed to receive, examine and adjust all claims and demands against said deceased by and before said court:

It Is Ordered, That creditors of said deceased are required to present their claims to said court at the Probate Office at 208 Hollister Building, Lansing, Michigan, on or before the 27th day of March, A. D. 1958, at ten forty-five o'clock in the forenoon, said time and place being hereby appointed for the examination and adjustment of all claims and demands against said deceased.

It Is Further Ordered, That public notice thereof be given by publication of a copy of this order for three successive weeks previous to said day of hearing, in the Ingham County News, a newspaper printed and circulated in said county, and that said petitioner give known interested parties additional notice as required by law.

ROBERT L. DRAKE, Judge of Probate

A True Copy:
Gertrude Tellier
Deputy Register of Probate 4w3

ORDER FOR PUBLICATION

State of Michigan, In the Circuit Court for the County of Ingham. In Chancery.

LYNN L. GARRISON, Plaintiff, vs. THELMA R. GARRISON, Defendant.

At a session of said Court held at the City Hall in the City of Lansing, Ingham County, Michigan, this 31st day of December, 1957.

Present: HON. LOUIS E. COASH, Circuit Judge.

In the above entitled cause, it appearing that it cannot be ascertained in what State or Country the defendant THELMA R. GARRISON, resides, on motion of Howard A. McCowan, Attorney for Plaintiff;

It is Ordered that the defendant enter her appearance in said cause on or before three months from the date of this Order, and within forty days the plaintiff cause this Order to be published in the Ingham County News, a newspaper published and circulated within said County, said publication to be continued once in each week for six (6) weeks in succession.

LOUIS E. COASH, Circuit Judge

A True Copy: Inez L. Swaninger, Deputy County Clerk.

Howard A. McCowan, Attorney for Plaintiff, Harrison Building, Mason, Michigan. 3w7

ORDER FOR PUBLICATION GENERAL BARNES—February 3, 1958

State of Michigan, The Probate Court for the County of Ingham.

At a session of said Court, held at the Probate Office in the City of Lansing, in said County, on the 13th day of January, A. D. 1958.

Present, HON. ROBERT L. DRAKE, Judge of Probate.

In the Matter of FINLEY MAC BARNES, Minor.

Joan Bolenbaugh having filed in said Court her petition praying that she or some other suitable person be appointed guardian of the person of said minor for reasons therein set forth,

It is Ordered, That the 3rd day of February, A. D. 1958, at 3:00 o'clock in the afternoon, at the Probate Office, 208 Hollister Bldg., Lansing, Michigan, be and is hereby appointed for hearing said petition;

It is Further Ordered, That public notice thereof be given by publication of a copy of this order, once each week for three successive weeks previous to said day of hearing, in the Ingham County News, a newspaper printed and circulated in said County, and that said petitioner give additional notice as required by law.

ROBERT L. DRAKE, Judge of Probate

A True Copy:
Beatrice How
Deputy Register of Probate 3w3

LEGAL NOTICE

ORDER OF PUBLICATION PROBATE OF WILL AND DETERMINATION OF HEIRS CURLEY—February 5, 1958

State of Michigan, The Probate Court for the County of Ingham.

At a session of said Court, held at the Probate Office in the City of Mason, in said County, on the 10th day of January, A. D. 1958.

Present, HON. ROBERT L. DRAKE, Judge of Probate.

In the Matter of the Estate of GERTRUDE F. CURLEY, aka GERTRUDE FLORENCE CURLEY, Deceased.

Agnes E. Taylor having filed in said court her petition praying that a certain instrument in writing, purporting to be the last will and testament of said deceased now on file in said court be admitted to probate, and that the administration of said estate be granted to Joseph Lavey or to some other suitable person, also praying for a determination of heirs at law of said deceased,

It is Ordered, That the 5th day of February, A. D. 1958, at three-fifteen o'clock in the afternoon at the probate office at 208 Hollister Bldg., Lansing, Michigan, be and is hereby appointed for hearing said petition;

It is Further Ordered, That public notice thereof be given by publication of a copy of this order, for three successive weeks previous to said day of hearing, in the Ingham County News, a newspaper printed and circulated in said county, and that said petitioner give known interested parties additional notice as required by law.

ROBERT L. DRAKE, Judge of Probate

A True Copy:
Gertrude Tellier
Deputy Register of Probate 3w3

Proceedings of Board of Supervisors

Board of Supervisors' Room, Mason, Michigan, Monday, January 13, 1958, 10:30 a. m.

The Board met on the above date as set by statute and was called to order by Chairman Leeman.

Roll was called by the Clerk with the following members present: Supervisors Allen, Beatty, Belen, Bement, Black, Brooks, Card, Cavanaugh, Cronkhite, Durkee, Eckhart, Gutzki, Heller, Jewett, Lavey, McClure, Millis, Murninghan, Patrinarche, Pletz, Potter, Pressley, Puffenberger, Putnam, Ruthig, Silsby, Taylor, Watkins, Woods, Wilcox and Chairman Leeman—31. Absent: Supervisors Bradshaw, Carr, Kircher, Sanderson, Steffes and Stone—6.

County Treasurer Laurence D. Parker opened the meeting with prayer.

Supervisor Woods moved that the minutes of the preceding meeting be considered read. Seconded and carried.

A communication from the Township of Delhi was read, appointing Marshall E. Hartig of Holt to fill the office of supervisor until the balance of the present term due to the resignation of Supervisor Fay. The communication was received and placed on file.

Communications were read from the City of Lansing requesting that Mrs. Edrie L. Findsen be seated at the meeting in place of Supervisor Sanderson and Frank Perrin be seated in place of Supervisor Bradshaw. Supervisor Cavanaugh moved that these people be seated. Seconded and carried.

Communication from the Tower Clock Service was read relative to servicing the court house clock. Supervisor Ruthig moved that the communication be received and placed on file. Seconded and carried.

Communication from the City of Lansing was read enclosing certified copy of a resolution adopted by the Lansing City Council relative to discontinuing the taking of the dog census. Supervisor Pressley moved that the communication be received and placed on file. Seconded and carried.

Communication from Lester N. Pressley relative to the same matter was also read. Received and placed on file by the Chairman.

Communication from the City of Lansing was read requesting that the Board take immediate steps to house those offices of the Ingham County Health Department now occupying quarters on the second floor of the old City Hall, elsewhere. Supervisor Murninghan moved that the matter be referred to the Health, Ways & Means, and County Buildings Committees. Seconded and carried.

Communication was read from the Lansing Township Zoning & Advisory Building Commission. Referred to the Zoning Committee by the Chairman.

Communication was read from the Meridian Township Zoning Board. Referred to the Zoning Committee by the Chairman.

Communication from Leslie Ried of Dansville requesting a veteran's exemption on his taxes. The communication was referred to Supervisor Woods by the Chairman.

The Annual Report of the Ingham County Office of Civil Defense was then presented, Received and placed on file.

Copy of resolution from Hillsdale County and Montcalm County was read, opposing the diversion of funds now available to highways, to State Police, relocation of utility lines, etc. Referred to Legislative Committee by the Chairman.

Copy of resolution from Van Buren County was read, protesting the current method of assessment of Pine Plantations as set forth by the State Tax Commission. Referred to Legislative Committee by the Chairman.

Copy of resolution from Van Buren County was read, requesting that members of the County Tax Allocation Board be paid the same compensation per diem as members of the County Board of Supervisors. Referred to Legislative Committee by the Chairman.

Supervisor Kircher then entered the room.

Copy of resolution from Hillsdale County was read, opposing any effort to make mandatory by law, or ruling by the State Tax Commission, the use of the sample forms submitted to the township supervisors by the State Tax Commission upon which taxpayers are to report the value of property. Referred to Legislative Committee by the Chairman.

Copy of resolution from Hillsdale County was read, opposing any change in the Judicial System which will replace Justices of the Peace with District Judges. Referred to Legislative Committee by the Chairman.

The following resolution from the Committee on Salaries was presented:

"To the Honorable Board of Supervisors:

Gentlemen:

"WHEREAS it was agreed upon by the Salaries Committee that the salaries for the unclassified chief deputies should be $4885.00 for the Year 1958—

THEREFORE BE IT RESOLVED that the salaries for Chief Deputy Paul Michitsch in the Office of the County Treasurer and Chief Deputy Nancy White in the Office of the Register of Deeds both be corrected to $4885.00 per year, retroactive to January 1, 1958."

Respectfully submitted, Alvin S. Potter, C. E. Puffenberger, Alva Cronkhite, Joseph Lavey. Committee on Salaries.

Dated: January 13, 1958.

Supervisor Potter moved that the resolution be adopted. Seconded and carried unanimously by roll call with all members present voting therefor.

The following resolution from the Committee on Salaries was presented:

"RESOLVED, that Miss Phyllis Acheson be employed as a Public Health Nurse III C at a salary of $4920, effective February 3, 1958, to fill an existing vacancy on the staff of the Ingham County Health Department."

Alvin S. Potter, C. E. Puffenberger, Joseph Lavey, Alva Cronkhite, Salaries Committee.

Supervisor Potter moved that the resolution be adopted. Seconded and carried unanimously by roll call with all members present voting therefor.

The following resolution from the Committee on Salaries was presented:

"RESOLVED, that Miss Ann Griffiths be employed as a Public Health Nurse II C at a salary of $4320, effective February 3, 1958, to fill an existing vacancy on the Staff of the Ingham County Health Department."

Alvin S. Potter, C. E. Puffenberger, Joseph Lavey, Alva Cronkhite, Salaries Committee.

Supervisor Potter moved that the resolution be adopted. Seconded and carried unanimously by roll call with all members present voting therefor.

Petitions were then presented for the incorporation of the City of Meridian as a Home Rule City, also petitions for the annexation of certain territory in Lansing Township to the City of Lansing. Supervisor Patrinarche moved that the Chairman appoint a special committee for each petition. Seconded and carried.

Mr. William E. Dennison, Secretary-Treasurer of the State Association of Supervisors, then addressed the Board at some length relative to the various bills to be introduced in the Legislature this year.

Chairman Leeman then appointed the following members to represent the Board at the Annual Meeting of the State Association of Supervisors: McClure, Allen, Carr, Steffes and Millis. The Chairman further stated that any others could attend who wished.

Mr. Frank K. Evans, Road Commission Engineer, then addressed the Board and distributed copies of the outline of the proposed Road and Street Construction Program for 1958 and 1959.

Chairman Leeman then appointed the following committee to plan the program for the Sixth District Meeting of Supervisors to be held in Mason on March 26th: Supervisors Watkins, McClure and Silsby.

Supervisor Murninghan moved that his motion referring the matter of the Health Department offices to Health, Ways & Means and County Buildings be amended to request a progress report by the next meeting. Seconded and carried.

Supervisor Millis moved that the Board adjourn until 2 o'clock in the afternoon. Seconded and carried.

AFTERNOON SESSION

The Board was again called to order by the Chairman at 2:30 o'clock in the afternoon.

Roll was called by the Clerk with all members present except Supervisors Beatty and Carr.

Chairman Leeman then announced the following changes in Standing Committees:

Supervisor Puffenberger on Ways & Means in place of Fay.

Supervisor Putnam as Chairman of the Justice & Coroners Committee.

Supervisor Hartig on all other committees in place of Fay.

Chairman Leeman then appointed the following Special Committees re petitions:

Special Committee on Meridian Township Petitions for Home Rule City: Supervisors Millis, Kircher and Taylor.

Special Committee on Lansing Township Annexation: Supervisors Watkins, Durkee and Patrinarche.

The following resolution from the Special Committee re sale of certain property to Consumers Power was read:

"WHEREAS the Consumers Power Company, a Michigan corporation, desires to purchase a right of way for the construction of a transmission line across the real estate owned by Ingham County in the Township of Meridian presently being occupied and used by the County Hospital, and further to purchase an easement to overhang such transmission line over a certain adjacent parcel of land being used as a cemetery site; and,

WHEREAS the said Consumers Power Company has offered to pay the sum of One Thousand and No/100 ($1,000.00) Dollars for the fee interest in a thirty-two (32) foot strip of the said land, the legal description of which is as follows:

The North Thirty-two (32) feet of the South One Hundred Thirty-two (132) feet of the East One Hundred Twenty (120) acres of the Northeast One-quarter (¼) of Section Thirty-four (34), Town 4 North, Range 1 West, except a parcel of land in the Southwest corner thereof used as a cemetery site;

and,

WHEREAS the said Consumers Power Company is willing to take title to said land subject to a continuing right of the County to use the surface thereof for general farming purposes; and,

WHEREAS the said purchase price tendered is not less per acre than the sum being paid to other near-by owners of property;

WHEREAS the Board of Social Welfare for Ingham County has indicated its approval of the Sale of the said land and right to overhang as aforesaid;

NOW, THEREFORE, the Board of Supervisors for Ingham County authorizes and approves said sale and directs the Chairman of the Board of Supervisors for Ingham County and the Clerk of said Board of Supervisors to execute a good and sufficient warranty deed of the said premises including the right to overhang the cemetery and to deliver the same to the grantee upon receipt of the sum of One Thousand and No/100 ($1,000.00) Dollars."

The attached resolution which was referred to the Special Committee has been considered this date. The said Committee reports to the Board of Supervisors for Ingham County that it recommends the adoption of said Resolution.

C. G. Card, Bruce M. Stone, Jack W. Warren, Committee.

Dated: January 13, 1958

Supervisor Card moved that the committee report be adopted. Seconded and carried unanimously by roll call with all members present voting therefor.

The following report from the Committee on County Buildings Supplies was read:

"Your Committee on County Building Supplies to whom was referred the matter of the purchase of multilith equipment, reports as follows:

We recommend that equipment in the total amount of $4,997.95 be purchased and that a present county employee, if one is available, be trained to operate the same.

It is further recommended that this matter be referred to the Ways & Means Committee with the suggestion that if the equipment is to be purchased this year, that the cost thereof be covered by taking a percentage of the budget allocated to printing in the various departments."

Respectfully submitted, Joseph Lavey, S. A. Bement, Dorr Eckhart, Committee on County Building Supplies.

January 13, 1958.

Supervisor Lavey moved that the committee report be adopted. Seconded and carried unanimously by roll call with all members present voting therefor.

The report of the Committee on Ways & Means was read as follows:

"To the Honorable Board of Supervisors:

Gentlemen:

BE IT HEREBY RESOLVED that the County Clerk and County Treasurer be and they hereby are authorized to make the following transfers from the Tax Collection Fund to the Social Welfare and Direct Relief Funds as an advance on the 1958 appropriation:

On January 1, 1958
$75,000 to Direct Relief Fund
$25,000 to Social Welfare Fund
On February 1, 1958
$50,000 to Direct Relief Fund
$25,000 to Social Welfare Fund
On March 1, 1958
$50,000 to Direct Relief Fund
$25,000 to Social Welfare Fund

Respectfully submitted, C. G. Card, Hugh W. Silsby, R. S. Brooks, C. E. Puffenberger, W. L. Jewett, Committee on Ways & Means.

Dated: January 13, 1958

Supervisor Card moved that the resolution be adopted. Seconded and carried unanimously by roll call with all members present voting therefor.

The following resolution from the Committee on Ways & Means was read: To the Honorable Board of Supervisors: Gentlemen:

"Your Committee on Ways & Means to whom was referred the matter of increasing the mileage for county employees, beg leave to report as follows:

BE IT HEREBY RESOLVED that the mileage for county employees with the exception of Health Department employees be set as follows effective January 1, 1958:

10c per mile for the first 400 miles
8c per mile for the next 600 miles
7c per mile for anything over 1,000 miles"

BE IT FURTHER RESOLVED that employees of the Health Department remain on their present mileage schedule."

Respectfully submitted, C. G. Card, Hugh W. Silsby, R. S. Brooks, C. E. Puffenberger, W. L. Jewett, Committee on Ways & Means.

Dated: January 13, 1958.

Supervisor Card moved that the resolution be adopted. Seconded and carried unanimously by roll call with all members present voting therefor.

The following resolution from the Committee on Salaries was read:

"RESOLVED BY THE INGHAM COUNTY BOARD OF SUPERVISORS that County Treasurer be and is hereby authorized to employ temporary help in the dog license department in the classification of 1 B, $1.25 per hour, for approximately six months, effective January 15, 1958."

Alvin S. Potter, Chairman, Joseph Lavey, Alva Cronkhite, Marshall E. Hartig, C. E. Puffenberger.

Dated: January 13, 1958.

Supervisor Cronkhite moved that the resolution be adopted. Seconded and carried unanimously by roll call with all members present voting therefor.

The report of the Committee on Zoning was presented approving the action of the Lansing Township Zoning & Advisory Building Commission dated December 18, 1957, the Meridian Township Zoning Board action dated January 7, 1958 and December 10, 1957, and the Zoning Ordinance of Stockbridge Township. Supervisor McClure moved that the committee report be adopted. Seconded and carried unanimously by roll call with all members present voting therefor.

Supervisor Brooks then moved that the Board concur with the resolutions from Hillsdale & Montcalm Counties re diversion of highway funds, Van Buren County re compensation for tax allocation board members and Hillsdale County re changing the Judicial System. After some discussion Supervisor Murninghan asked that the various resolutions be voted upon separately and Supervisor Brooks' motion was withdrawn. Supervisor Card moved that the resolutions from Hillsdale and Montcalm Counties re diversion of highway funds be tabled for thirty days. Seconded and carried.

Supervisor Kircher moved that the Board concur with the resolution from Hillsdale County, opposing any change in the Judicial System which will replace justices of the peace with district judges and that copies of the same be sent to the three representatives and senator from this district. Seconded and carried.

Supervisor Kircher moved that the Board concur with the resolution from Van Buren County requesting that members of the County Tax Allocation Board be paid the same compensation per diem as the members of the County Board of Supervisors and that copies of the same be sent to the three representatives and senator from this district. Seconded and carried.

Mr. John P. O'Brien, an attorney, then appeared before the Board and reviewed the Northrup Drain matter once more and requested the Board to assess the costs of the drain against the petitioners instead of the District at Large. He further stated that he did not feel that the Board of Determination should be made up of members of the Drain Committee but that the members should be impartial. Mr. Gerald L. Graham, Drain Commissioner, then objected strenuously to the inference made by Mr. O'Brien in regard to the Board of Determination. Supervisor McClure then moved that the matter be referred to the Prosecuting Attorney for an answer to some of the questions such as, 1—Can this Board assess the costs to the petitioner rather than the people in the drainage district; 2—Outline the procedure to follow in establishing these drains; 3—Does the Board have the authority to disqualify the Drain Committee to sit on the Board of Determination. Seconded. After much discussion, Supervisor McClure's motion was withdrawn. Supervisor Lavey then moved that a condensation of the Drain Law be made by the Prosecuting Attorney as soon as possible and that the same be mimeographed. Seconded and carried.

Supervisor Card then brought before the Board the matter of the audit to be made of the county records and moved that the Clerk and Treasurer be authorized to pay the bill upon completion of the audit. Seconded and carried unanimously by roll call with all members present voting therefor.

Supervisor Jewett moved that the individual claims be considered read. Seconded and carried.

The report of the Committee on GENERAL CLAIMS was presented as follows:

"Your Committee on General Claims to whom has been referred the following claims, begs leave to report as follows: We have carefully examined the claims and recommend their allowance as follows:

Claimant	Claimed	Allowed
Estes-Leadley Co.	$200.00	$200.00
Palmer-Bushnell Co.	200.00	200.00
Estes-Leadley Co.	200.00	200.00
Estes-Leadley Co.	200.00	200.00
Estes-Leadley Co.	200.00	200.00
Estes-Leadley Co.	200.00	200.00
Jessie L. Johnson	200.00	200.00
Earl W. Leeman, et al	161.84	161.84
Walter A. Toney	105.00	105.00
Michigan Bell Telephone Co.	589.95	589.95
Gorsline-Runciman Co.	200.00	200.00
Gorsline-Runciman Co.	200.00	200.00
International Business Machines Corp.	35.00	35.00
Roy W. Adams	5.00	5.00
William S. Begley	5.00	5.00
Paul Skarstad	213.00	213.00
Helen Kohler	20.00	20.00
Barbara Frahm	10.00	10.00
Paul Skarstad	44.50	44.50
Gorsline-Runciman Co.	200.00	200.00
Gorsline-Runciman Co.	200.00	200.00
Wm. E. Irish	46.23	46.23
Edgar W. Voelker	8.00	8.00
Doris Hartman	58.44	58.44
Jean Brackmann	72.64	72.64
Barbara L. Frahm	70.00	70.00
Willis L. Brownlee, Jr.	73.52	73.52
East Michigan Tourist Association	300.00	300.00
Donald D. Hansen	36.00	36.00
Safety Council of Greater Lansing	500.00	500.00
Warren A. Ritter	8.00	8.00
John M. Patriarche, et al	46.37	46.37
Roy B. Moore	41.76	41.76
Ward Vicary	45.20	45.20
Jack W. Warren	45.75	45.75
Paul Skarstad	106.00	106.00
Leo A. Farhat	14.80	14.80
E. W. Sparrow Hospital	70.00	70.00
St. Lawrence Hospital	3.00	3.00
Helen Kohler	37.50	37.50
Gorsline-Runciman Co.	200.00	200.00
M. S. Graham	42.84	42.84
Kathryn Tankbonet	16.24	16.24
Hasselbring Co.	5.00	5.00
C. E. Puffenberger, et al	69.17	69.17
International Business Machines Corp.	7.40	7.40
Estes-Leadley Co.	200.00	200.00
Estes-Leadley Co.	200.00	200.00
Gertrude Ladwick	70.45	70.45
Gertrude C. Tellier	44.37	44.37
W. L. Rennie	15.80	15.80
Addressograph-Multigraph Corp.	16.00	16.00
Eckenberg's Office Equipment Co.	46.00	46.00
Bob Millane Sales & Service	43.00	43.00
Lloyd Service	37.80	37.80
Laurence D. Parker	5.84	5.84
Arlene E. Deming	98.08	98.08
John Arnold	104.68	104.68
C. Ross Hilliard	17.30	17.30
Kimball Office Machines	10.00	10.00
Byron J. Podorti	8.40	8.40
C. G. Card, et al	65.74	65.74
H. C. Berger Co.	117.00	117.00
Max E. Murninghan, et al	45.25	45.25
Alva Cronkhite	35.39	35.39
George W. Luecht	200.00	200.00

Signed: Milton J. Steffes, Bruce M. Stone, Edrie Findsen, Committee.

Supervisor Stone moved that the committee report be adopted and the Clerk be instructed to issue his warrants in payment of these claims. Seconded and carried unanimously by roll call with all members present voting therefor.

The report of the Committee on SALARIES was presented as follows:

"Your Committee on Salaries to whom has been referred the following claims, begs leave to report as follows. We have carefully examined the claims and recommend their allowance as follows:

Claimant	Claimed	Allowed
Ruth Judson	$109.00	$109.00
Eileen Fry	187.30	187.30
Sharon Swan	175.60	175.60
Mildred Beech	57.50	57.50
Mildred Rider	190.56	190.56
Marjorie C. Fodor	66.04	66.04

Signed: Alvin S. Potter, Alva Cronkhite, Marshall E. Hartig, Committee.

Supervisor Potter moved that the committee report be adopted and the Clerk be instructed to issue his warrants in payment of these claims. Seconded and carried unanimously by roll call with all members present voting therefor.

The report of the Committee on SHERIFF & CONSTABLE CLAIMS was presented as follows:

"Your Committee on Sheriff & Constables to whom has been referred the following claims, begs leave to report as follows: We have carefully examined the claims and recommend their allowance as follows:

Claimant	Claimed	Allowed
Paul R. Taylor	$136.97	$136.97
Ted Darriell	15.90	15.90
Anthony Pohl	33.70	33.70
Arlo Earegood	40.02	40.02
Roger E. Massman	18.92	18.92
A. V. Smith, M. D.	100.00	100.00
Mason General Hospital	27.50	27.50
Charles Glendenning	14.10	14.10

Signed: Alva Cronkhite, Lawrence E. Heller, A. R. Allen, Committee.

Supervisor Cronkhite moved that the committee report be adopted, and the Clerk be instructed to issue his warrants in payment of these claims. Seconded and carried unanimously by roll call with all members present voting therefor.

The report of the Committee on JAIL SUPPLIES was presented as follows:

"Your Committee on Jail Supplies to whom has been referred the following claims, begs leave to report as follows: We have carefully examined the claims and recommend their allowance as follows:

Claimant	Claimed	Allowed
Capital Cigar & Candy Co.	$ 31.46	$ 31.46
Michigan Products	13.70	13.70
Guy Woolfolk	100.00	100.00
Morden Oil Co.	673.20	673.20
Perkins Hardware	58.90	58.90
Van's Photo Service	59.74	59.74
George's Food Market	2.39	2.39
Consumers Power Co.	171.51	171.51
Lawrence Baking Co.	300.26	300.26
Peet Packing Co.	145.78	145.78
Swift and Company	230.83	230.83
John Sexton & Co.	55.74	55.74
Mason Dairy Co.	315.90	315.90
Capitol Fruit, Inc.	10.35	10.35
Paramount Coffee Co.	163.02	163.02
Mary Travender	37.40	37.40
Mac's All Car Service	5.50	5.50
Tire Recappers of Lansing	38.88	38.88
City of Lansing	6.25	6.25
The Emery-Pratt Co.	6.93	6.93
Schramms Shade & Venetian Blind Co.	42.30	42.30
Otis Elevator Co.	24.00	24.00
The Dancer Co.	11.96	11.96
Shaheen's Food Market	26.77	26.77
Lansing Fruit, Inc.	67.00	67.00
Mason Foodland	93.18	93.18
Ware's Drug & Camera	27.60	27.60
Al Rice Chevrolet	9.77	9.77
Symons Bros. & Co.	314.72	314.72
Kean's 5 & 10c Store	2.40	2.40
Gene's Sunoco Service	2.50	2.50
Michigan Bell Telephone Co.	10.26	10.26
Michigan Bell Telephone Co.	169.97	169.97
Ingham County News	142.95	142.95
Story Oldsmobile	300.70	300.70
Silsby Implement Co.	3.50	3.50
Motorola Communications & Electronics	301.10	301.10

Signed: Lester N. Pressley, W. L. Jewett, Harold F. Pletz, Committee.

Supervisor Pletz moved that the committee report be adopted and the Clerk be instructed to issue his warrants in payment of these claims. Seconded and carried unanimously by roll call with all members present voting therefor.

The report of the Committee on BONDS & CONTRACTS was presented as follows:

"Your Committee on Bonds & Contracts to whom has been referred the following claims, begs leave to report as follows: We have carefully examined the claims and recommend their allowance as follows:

Claimant	Claimed	Allowed
Michigan Surety Co.	$ 37.50	$ 37.50
J. J. Richards Co.	16.98	16.98
Meurer, Inc.	478.40	478.40
Lansing Insurance Agency	52.31	52.31
Guerriero Insurance Agency (Not Allowed)	16.05	

Signed: Harold F. Pletz, E. L. Bruce M. Stone, Committee.

Supervisor Pletz moved that the committee report be adopted and the Clerk be instructed to issue his warrants in payment of these claims. Seconded and carried unanimously by roll call with all members present voting therefor.

The report of the Committee on JUSTICE & CORONERS CLAIMS was presented as follows:

"Your Committee on Justice & Coroners Claims to whom has been referred the following claims, begs leave to report as follows: We have carefully examined the claims and recommend their allowance as follows:

Claimant	Claimed	Allowed
L. W. Walker, M. D.	$100.00	$100.00
Dubledays Bros.	45.77	45.77
City of Mason	118.90	118.90
Earl E. McDonald	10.00	10.00
Gaylord C. Smith	65.60	65.60
William H. Wise	31.30	31.30
A. A. Cochrane	22.90	22.90
Leonard C. Rouse	64.80	64.80
Eleanor Berden	50.00	50.00
L. W. Walker, MD	50.00	50.00
City of Lansing	899.85	899.85
Raymond Totte, Jr.	1032.40	1032.40
Paul R. Luck	875.00	875.00
Barbara L. Frahm	88.30	88.30
Winifred Kruger	578.80	578.80
Charles E. Black, MD	50.00	50.00
George J. Hutter	2005.05	2005.05
W. Robert Wood	326.60	326.60

Signed: D. R. Beatty, W. T. Putnam, M. B. Hartig, Committee.

Supervisor Putnam moved that the committee report be adopted and the Clerk be instructed to issue his warrants in payment of these claims. Seconded and carried unanimously by roll call with all members present voting therefor.

The report of the Committee on COUNTY BUILDINGS was presented as follows:

"Your Committee on County Buildings to whom has been referred the following claims, begs leave to report as follows: We have carefully examined the claims and recommend their allowance as follows:

Claimant	Claimed	Allowed
Houghton Elevator Co.	$ 66.96	$ 66.96
Michigan Products Co.	8.00	8.00
Ball-Dunn	25.27	25.27

U. S. Crops Need World Market

By CARL COLLIN

Exports are an essential part of the total market for U. S. farm products. Ability to turn out tremendous amounts of food and fibre crops, livestock and livestock products, require markets outside the U. S. to help absorb part of the total output.

The U. S. is the world's largest exporter of farm products. In the fiscal year 1957, the U. S. supplied 22% of the world agricultural exports. The output of 60 million acres (1 acre of 5 of cropland) moved abroad. We sent abroad some 36,000,000 tons of cargo. That's enough farm products to fill 800,000 freight cars and 3,600 cargo ships.

Significance of foreign markets for our farm products is indicated by the percentages of our crops we sent out of the country.

In the fiscal year July 1, 1956 to June 30, 1957 we exported wheat and flour equivalent equal to 55% of the U. S. wheat production for the year, three-fifths of our cotton output, 17% of our soybean crop, 85% of our rice production, 14% of our marketed feed grains, one-fourth of our tobacco crop, 21% of a year's output of lard, and about one-tenth of one year's fruit production.

Michigan poultrymen must be planning to boost egg production in the coming months. Total chick hatch in the state during December was one-third higher than in the same month last year and 39% above the average for December. The increase in broiler hatch was small but the egg-type hatch was about 2.3 times last year. This means that there will be a lot more early pullets available for laying flock replacements.

Net farm income last year was lower than the previous year. This is a reversal of the pronouncements that have come from top farm officials in Washington. Secretary Benson had predicted that net farm income would run slightly higher in 1957 than it did in 1956. In his year-end report recently he said, "During 1957 farm income increased for the second consecutive peacetime year despite rising costs."

USDA economists had to revise their figures because of the poor cotton crop. Cash receipts for cotton in the last half of 1957 were 25% below the $2 billion farmers received for the cotton crop in the last 6 months of 1956. This reversal is a blow to Secretary Benson and to the administration. It won't help any with attempts to get some new farm legislation accepted by congress.

The American Farm Bureau wants congress to abandon the 25-year-old parity standard for measuring farm prices and adopt a new one that would set supports at 90% of the "weighted average market prices" of individual products during the preceding 3-year period. It would start out using the new standard on corn and cotton next year and extend it to other commodities later.

Families in rural areas spend 3% of their income for life insurance each year, the same that city families spend. In 1950, about 65% of rural families had some form of life insurance. In 1953 this rose to 68%. The current figure is 72%.

Currently, rural families spend an average of $170 a year for life insurance, according to a recent study made at the University of Michigan.

It's important to consider "shrink" along with other factors in setting the value of wet corn. The actual feed nutrients in any grain are in the dry matter. So, corn with high moisture content is worth less per pound and per bushel than No. 2 corn. Grain marketing specialists at Iowa State say that corn out there may contain as much as 70 "extra" gallons of water in each 100 bushels. They suggest that to allow for shrink farmers decrease the price (or increase quantity of corn per bushel) about 1.2% for every 1% of moisture above the amount commonly expected in No. 2 corn — that is, above 14.5%.

Poorer quality of this season's corn crop is being reflected in market receipts. The USDA reports that only 5% of the 1957 crop corn received at major markets in December graded No. 1. Normally, 10% of the December receipts make this grade. Likewise, only 44% of the December receipts graded No. 3 or better compared with the normal 61%.

The Agricultural Marketing Service says that it does not expect the announced reductions in dairy price supports to halt a long upturn in milk production. Dairy price supports are scheduled to be reduced 5% to 7% on April 1, unless congress acts to reverse a recent decision made by Secretary Benson. The marketing service indicates that with large feed supplies, the milk output is expected to continue in excess of commercial demand through 1958.

On January 1, Michigan farmers had 5% fewer cattle and calves on grain feed for market than a year earlier. Nationally, there were 3% fewer.

Veterinary authorities have issued a warning about the danger of feed poisoning to cattle fed poor-quality and high-moisture corn. Low quality and moldy feed can cause digestive troubles, feed intoxication and impactions. Result is sickness and in some cases death.

Most of Florida's grapefruit crop survived the cold snaps. Shipments are actually running ahead of last year's rate. Oranges took the beating and have advanced 30% in price.

Total stocks of Michigan fall potatoes on January 1 are estimated at 3.2 million cwt., or 54% of the 1957 fall crop.

Fertilizer Is Profitable

The fertilizer dollar carefully spent today buys as much or more return in value than any other crop production expense.

By choosing the correct analysis for the particular soil and needs of the crop, the fertilizer dollar will buy more increase in yield than it has in the past. This statement comes from Paul Rood, soil scientist from Michigan State university.

Rood suggests banding the fertilizer for crops where possible since this makes the phosphorus in the fertilizer more available to the plant.

Water soluble fertilizers are fine but all too often mistake is made of mixing the fertilizer with the soil instead of banding it. When fertilizer is mixed with the soil much of the phosphorus is rendered insoluble and is therefore wasted.

The new fertilizer bulletin Recommendations No. 195, is now available at cooperative extension offices for farmers who wish to use this as a guide.

However, soil sampling, to know the amount of plant food available in the soil, is important to go along with the fertilizer recommendation bulletin.

Soil scientists at Michigan State university are suggesting minimum tillage for spring grains as well as for corn this year.

A fairly loose soil condition is desirable for most spring grains so that air can circulate freely to help the roots function and grow properly. A loose soil condition also helps absorb water during heavy rains and therefore reduces water run-off and erosion.

Small seeds such as weed seeds don't germinate readily in loose soil; therefore by not packing the soil for the large grain seeds the weed seeds germinate later and crops are better able to compete with the weeds. Minimum tillage saves another operation, reducing costs and time and still makes for a good production.

Ingham Bull Rated High

Cesor Neptune, registered Guernsey bull, owned by Michigan Artificial Breeders Cooperative, Inc., East Lansing, has become a Summarized Sire, 6 years and 8 months after his death, according to the American Guernsey Sattle Club.

To become a Summarized Sire, a bull must have at least 10 daughters with official production records.

Neptune, has 35 tested daughters that have made 81 official records. Their average production is 9,227 lb of milk and 476 lb of fat, when converted to a twice-daily milking, 305-day, mature equivalent basis.

This fine Guernsey bull was bred by Charles E. Sorensen, New Hudson. The bull's sire was Cesor Jay's Bonnell and it's dam was Cesor Jupiter's Marie, which posted an official production record of 13,249 lb of milk and 715 lb of fat.

Neptune, also has had 19 of his registered daughters classified with an average rating of desirable.

Beet Scientists Plan Sessions

The world's largest international gathering of sugar beet scientists will be held in Detroit next month, February 3 to 7. They will be there for the 10th biennial general meeting of the American Society of Sugar Beet Technologists, which is expected to attract more than 500 persons from the United States, Canada and at least 4 European nations.

Speakers at the general sessions will include Paul A. Miller, East Lansing, extension service director, Michigan State university; W. Ralph Singleton, Charlottesville, Va., professor of biology, University of Virginia; and Merritt B. Hill, Dearborn, Ford Motor company.

Periodic Tests Stop Mastitis

Regular tests will help dairymen keep mastitis from getting out of hand in their herds.

Dr. Albert Drury, veterinary scientist at Michigan State University, declared at a Farmer's Week program, that team work between dairymen, veterinarians and laboratory technicians is the first step toward preventing losses from mastitis.

Mastitis costs dairy farmers $226 million each year. This is a greater total than tuberculosis, brucellosis and vibriosis, the next 3 leading diseases, put together.

The condition of each cow's udder should be checked and a survey of facilities and equipment should be undertaken. Often carrier cows have hidden infections which cause spread of the disease to the udders of susceptible cows.

Checking the herd every 3 to 5 months by laboratory tests will enable the dairyman to control mastitis in well-managed herds.

Drury said the farmer must keep in mind the fact that mastitis is a herd problem and not a disease that will confine itself to an individual animal.

Every man who builds or invents something new, finds a dozen men had thought of it—but did nothing about it.

Farm Picture for 1958 Is Bright

Farm trends for 1958, according to M. H. Avery, county agricultural agent, show a trend upward as far as production is concerned. That is the picture in almost every section of the farm economy.

Livestock numbers are expected to be up for 1958. Dairy cows will decrease 1% in numbers milked and it is expected that around 1% less heifers will be raised for replacement; but it is expected that there will be about the same amount of milk produced, reflecting higher production per cow.

Next spring's pig crop will run 6 to 9 per cent above last spring. The fall pig crop is estimated to be 5% above the 1957 fall pig crop.

Farm economists say the pig prices during the year will reflect conditions but the peak for summer is expected to be around $20 per hundred weight. However, with the expected increase in the spring pig crop fall prices will likely drop down to around $14 to $15. If feed prices stay favorable 1959 will be the year to watch on swine production and prices.

The number of beef cattle will stay about the same as reported January 1, 1957. More young cattle will be held back for replacements on the range and there will be fewer stocker cattle on farms. Economists say that it would look like a heavy run of cattle for the early spring market which will have a tendency to depress this price. The outlook for 1958 will average as high or higher than 1957. Prices should improve by fall for top quality-fed animals.

The sheep program will likely remain about the same as for 1957. However increased forage production in both range and farm flock areas will favor more replacement ewe lambs.

Ag economists are suggesting that, contrary to previous recommendations, present laying flocks be held as long as the continue to lay profitably a that purchase of chicks be he off until mid-summer rather tha February purchases. This wou bring these pullets into produ tion next winter rather than ear fall.

In the cases of all livestock will be important to use efficien in feed with well-balanced ratio to get maximum returns. Ef ciency in management is also g ing to be a factor in profits mo than in previous years.

SOIL CARE NEEDED

An inch of topsoil takes 3 to centuries to build, but it can wa away in a single storm, the N tional Geographic Society say Vegetation breaks the force rains, prevents splash erosio and retards runoff.

Farmers Fill Sweet Teeth

Sweet-toothed youngsters look to Ingham sugar beet farmers to supply much of the tonnage of beet sugar. The county is one of the state's biggest producers. Listed among the top 30 producers shipping to Lansing are 12 Ingham farmers. Included in the list are:

Danny Baldwin, Stockbridge, 20.7 acres, 19.6 tons per acre; Mrs. Pauline Barth, Stockbridge, 5.5 acres, 17.2 tons per acre; Duane Baldwin, Stockbridge, 131.9 acres, 16.9 tons per acre; Harold Jordan, Mason, 25.7 acres, 16.4 tons per acre; Joe Mason, Stockbridge, 44.1 acres, 15.4 tons per acre; Wild Brothers, Stockbridge, 56.4 acres, 15.3 tons per acre; I. S. Batdorff, Stockbridge, 29.5 acres, 15.3 tons per acre;

Robert Borton, Lansing, 6.3 acres, 14.3 tons per acre; Clark Nottingham, Stockbridge, 20.7 acres, 12.9 tons per acre; C. A. Diehl & Sons, Dansville, 105.2 acres, 12.4 tons per acre; O. E. Kahler, Mason, 34.8 acres, 12.3 tons per acre; and Pat Hegge, Stockbridge, 22.7 acres, 12.3 tons per acre.

Dr. M. J. Green
Veterinarian
HOSPITAL HOURS
Mondays through Fridays 7-8 P. M.
Saturdays by Appointment
Phone OR 7-9791 752 N. Cedar, Mason

For Klein's Plant Foods
call the
MASON ELEVATOR CO.
Phone OR 6-5734

Prices in Effect to February 15, 1958
Delivered to Your Farm

Klein's Semi-Granular

12-12-12	$69.20
10-20-10	75.10
8-16-16	70.30
8-32- 0	81.20
6-24-12	73.85
5-20-20	70.20
5-10-30	64.25
4-24-12	67.50
4-16-16	59.80
0-28-14	64.30
0-20-20	58.10

Materials

Urea 45% N.	$121.50
Amm. Nitrate 33½% N.	90.00
Amm. Sulphate 21% N.	55.50
Triple Superphos 46% P205	77.50
Di-Amm. Phos (21-53-0)	127.50
Double Superphos 40% P205	64.00
Rock Phosphate 33%	28.50
Muriate of Potash 60% K20	58.00

Limestone (delivered and spread)

Hy-Magnesium Lime 106%	$6.70
Calcium Lime 82%	6.00

$3.25 trucking allowed on goods picked up at the plant at Fowlerville

$3.50 bulk discount allowed on goods picked up at Fowlerville

345 W. Columbia, Mason Phone OR 6-5734

REMEMBER TO ORDER
KLEIN'S PLANT FOOD
THERE'S NONE BETTER!

MARKET HOGS EARLIER

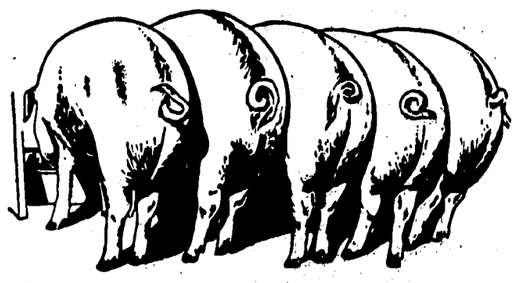

by feeding
WAYNE HOG BALANCER

A powerful supplement specially blended to meet the nutrient requirements of hogs over 100 lbs.—at the lowest possible cost.

Hog Balancer supplies proteins, vitamins and minerals lacking in ferm grains and rapidly fattens hogs for earlier marketing.

Now, more than ever, It Pays To Feed Wayne.

WAYNE FEEDS

BEMENT
Feed & Supply
207 N. Mason OR 7-1421

Working Together to Build a Better Community

Let's Get Acquainted!

OUR BUSINESS MAN ON THE FARM

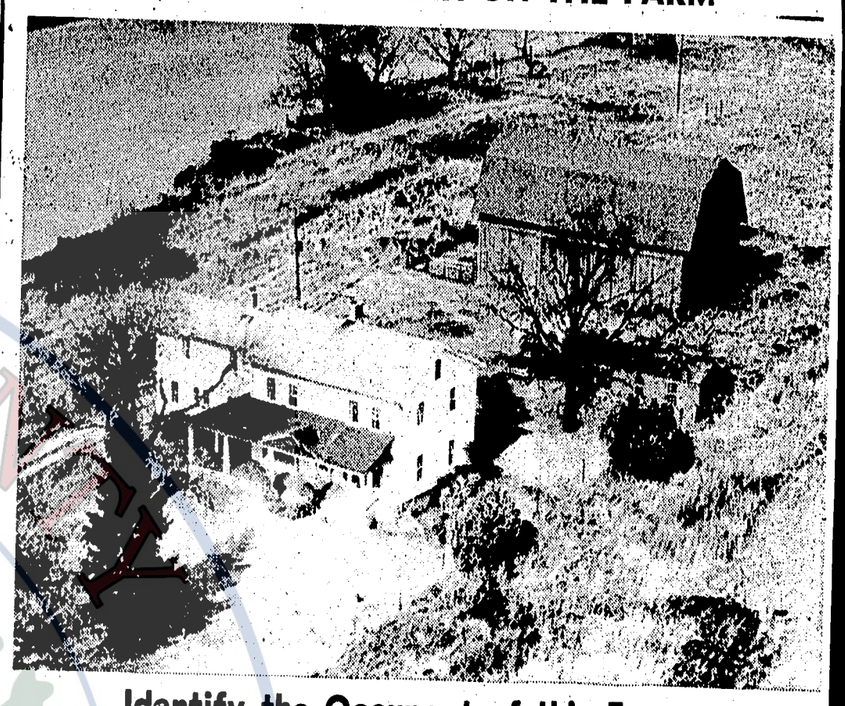

Identify the Occupant of this Farm and Win Valuable Prizes

WIN 2 SUBSCRIPTIONS! Yes, if you are the FIFTH PERSON to correctly identify the MYSTERY FARM PHOTO (a different one will be published on this page each week) you will receive FREE OF CHARGE a subscription for yourself and another for anyone you may select providing, however, that he or she is not a regular subscriber to the Ingham County News and that he or she resides in Ingham County.

IMPORTANT — To assure accurate recording, entries must be submitted in person to Ingham County News office or by calling Mason OR 7-9011. Answers accepted by members of the Ingham County News staff elsewhere will not be considered.

MR. FARMER: If your farm picture appears on this page, you will receive a 5x7 mounted photograph of it ABSOLUTELY FREE — a gift of appreciation provided by sponsors of this page. Stop in to the INGHAM COUNTY NEWS office and pick it up first time you're in town!

OUR BUSINESS MAN IN TOWN

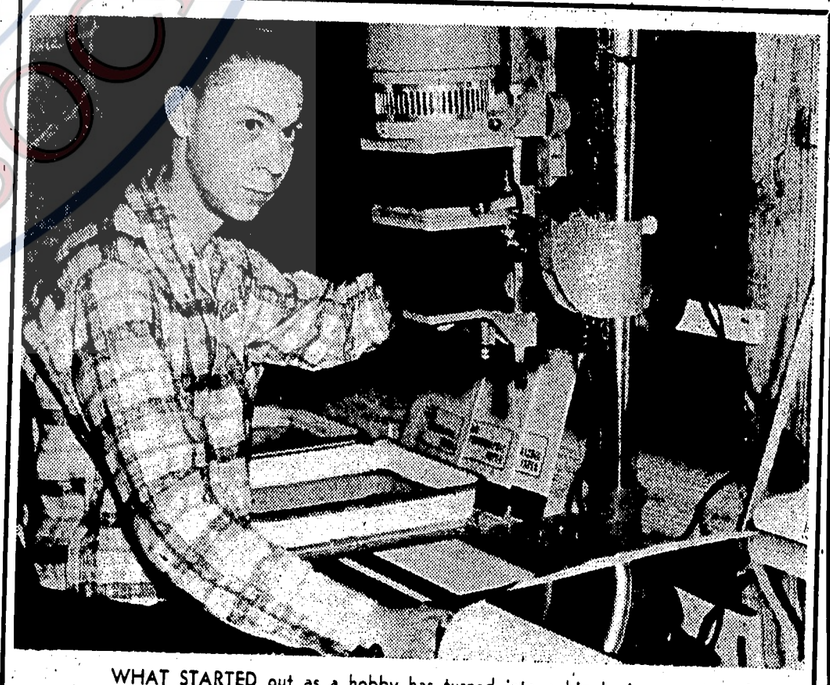

WHAT STARTED out as a hobby has turned into a big business venture for Archy Ammerman of Archy's Photos. In the picture, the young businessman is showing some of the equipment used in his studio at 108 E. Ash street.

Archy started doing photography work as a hobby about 5 years ago. More and more his interest increased and so did the demand for his photos. He opened the studio in September, doing portrait and commercial work.

There's still time to order and receive Valentine portraits. Stop in at Archy's now and get his prices—see his high quality work.

PATRONIZE THESE MERCHANTS IN YOUR HOME TOWN — MASON

Mickelson-Baker Lumber Co.
352 W. Columbia Phone OR 7-3751

Archy's Photos
108 E. Ash St. Fine Portraits

Farmers Mutual Fire Insurance Co.
138 W. Ash Phone OR 6-4231

Francis Platt — Minneapolis-Moline
US-127 Phone OR 7-5979 and Oliver Equipment

Silsby Implement Co.
214 W. State Phone OR 7-0141

Mason Elevator Co.
345 W. Columbia Phone OR 6-5734

Al Rice Chevrolet
447 S. Jefferson Phone OR 7-3061

Chesley Drug
330 S. Jefferson Phone OR 7-6131

Ball-Dunn Furniture
124 E. Ash Phone OR 7-0231

Roy Christensen Ford Sales
210 W. State Phone OR 7-9611

Field Tests Prove Hybrids May Vary 15 Bushels an Acre

The difference in yield between hybrid corn varieties grown at the same place, the same time and under the same conditions may vary as much as 15 or more bushels per acre, according to E. C. Rossman, farm crops specialist at Michigan State university.

The Michigan over-state hybrid corn trials tested 216 corn hybrids at 12 locations in the state last year. Varieties were compared for yield, maturity and stalk breakage.

Rossman recommends particular attention be paid to maturity in choosing corn hybrids for the coming season. Results of the hybrid corn trials over the last 15 years have shown that the best early maturing hybrids yield as much or more corn per acre than the late maturing hybrids. They are easier and cheaper to store because of lower moisture content and they can be harvested earlier before bad fall weather starts.

Mature corn is a better feed than soft corn too.

During the last 2 weeks of maturing when corn is going from a moisture content of 50 per cent down to 40 per cent, the yield is increasing by one-half to three-quarters of a bushel per acre. This means a frost 10 days before the corn matures would reduce the yield 5½ to 7½ bushels per acre. Multiplied by 40 or 50 acres, these figures emphasize the importance of choosing the best early-maturing corn variety for the area.

The following hybrids had the best yields, stood up well and were average or better in low moisture content at the location list in 1957. The tests are conducted each year through the cooperation of the agricultural experiment station, hybrid seed corn companies, farmers, Michigan cooperative extension service and high school agricultural classes.

In Ingham county 81 hybrids were tested near East Lansing. Michigan 480, Michigan 570 and DeKalb 251 were best.

Extension leaflet F.67, Corn Hybrids Compared 1958, will be available after Farmers Week with more complete results.

The Cooperative Extension Service of Ingham county is planning an afternoon meeting March 11 to discuss all phases of growing a 100 bushel corn crop.

Layton Nelson, farm crops specialist, and Jim Porter, soils department specialist at MSU, will lead the discussion.

KING-SIZE RANCHER—Joseph C. Coney, San Francisco steamship company executive, locates on a map of Argentina lands comprising some 2,300,000 acres which, he says, makes him owner of the world's largest ranch. The fabulous King Ranch in Texas covers about 1,000,000 acres of the Lone Star state. Coney plans to staff his holdings with families from the Netherlands and Italy if he gets Argentine and U.N. approval.

Cold Hits Florida Again, West Gets Needed Rains

More cold weather in Florida, mild temperatures in the Great Plains, heavy snowfall in the northeastern states, and cold, wet weather in many southern sections have highlighted weather conditions over wide areas of the country since our last report.

Harvesting of the 1957 crop of high moisture corn, soybeans and grain sorghums is still under way in some central areas but has reached the clean-up stages in most sections. Wet fields and poor drying weather were mainly responsible for the delay.

As a result of the mild, open winter there has been an increase in concern over the safe farm storage of feed grains carrying excess moisture.

Grain driers have been working at full capacity in recent months in most of the main corn and sorghum grain producing areas.

Prospects for fall seeded small grains continue good to very good over most sections of the United States. The main exception is in the south, where the condition is reported as only fair in many areas due to the adverse effect of wet soils and slow growth caused by cold weather.

Field preparation for spring seeded crops is generally lagging behind normal throughout the southern states.

In the important southwestern states the outlook for winter wheat is the most promising in many years with the current condition ranging generally from good to excellent. Additional surface moisture, however, would be welcome in the northern and middle portions of the western Great Plains.

The Weather Bureau's 30-day outlook for the period mid-January to mid-February calls for temperatures to average below seasonal normals over the eastern half of the nation except for near normal in New England. Greatest departures are indicated in states bordering the Gulf of Mexico. Over the western half of the country, near to above normal temperatures are expected to prevail.

Precipitation is predicted to exceed normal in gulf coast states and along the Atlantic seaboard with considerable snow from Virginia northward. Subnormal amounts are indicated over the northern half of the country from the Great Lakes westward to the Pacific northwest. In areas not specified near normal amounts are in prospect.

Farm Employers Required to File

Farmers who employed hired help on their farms in 1957 must report agricultural wages paid in 1957. The law in regard to farm employees was changed beginning with 1957 and the conditions under which farm wages are now covered are different.

In 1957 a farmer who paid cash wages of $150 or more during the year to a hired hand must report the wages to the director of internal revenue for social security purposes. It is immaterial whether the cash wages were paid on a piece-rate or time-rate basis.

The number of days worked does not matter as long as the total cash wages paid are $150 or more.

Also, if the farmer hired a wage earner who worked for him on 20 or more days during the year for cash wages figured on a time basis (such as an hourly, daily, or weekly rate) it must also be reported regardless of the amount of the cash wages paid. In determining the amount of agricultural wages only cash wages are considered since wages in kind are excluded.

Agricultural wages are reported annually to the director of internal revenue. This report must be filed during January and not later than January 31, 1958. A farm employer must have an employer's identification number to report wages paid to his employees. For information as to the securing an employer's identification number or additional information about agricultural workers, contact the Lansing social security district office at 208 East Michigan avenue.

Flock Records Are Profitable

A good poultryman always knows what egg production was yesterday and what feed conversion was last week, according to Michigan State university poultry specialists.

It's important to know these things because feed is the poultryman's highest cost and the rate of feed conversion largely determines profits.

Feed conversion reflects percentage of production, livability condition of the flock and other management practices. It's a good guide for rating the entire poultry enterprise.

Too few farmers keep the necessary records for figuring feed conversion. Most farmers fail to treat egg production as a business. It's more of a hold-over from the era when the farmer's wife got her pin money from eggs, according to the poultry experts at MSU.

Poultry specialists recommend farmers keep strict records on the laying flock. Records should include number of birds, egg production, total amount of both grain and mash used, income and expenses.

USE FOR DAHLIAS

Dahlias, though named after Swedish botanist Andreas Dahl, were first used as food by ancient Mexicans. The tubers contain a healthful starchy substance, insulin, according to "The World in your Garden," a new book published by the National Geographic Society.

Country & Town

Advice to the Love-Shorn

By JIM BROWN

Ann Landers, nationally syndicated columnist who offers free advice on love, finance, schooling, politics, social customs and backache, looks upon her newspaper service as The Poor Man's Psychiatry Couch. She offered her services to Michigan newspaper men and women at a dinner in East Lansing Saturday night. While a few papers signed for weekly or daily service, a few only wanted a personal consultation of special problems. Mostly they were concerned with boosting circulation, making pages more attractive and holding reader interest. In all cases, she urged that they either publish her advice column or tell it to the marines.

She said some of her most interesting letters come from Mason. Ann is a professional. No matter how much we teased her for the names of some of her clients, she wouldn't budge.

Ann told about the Mason man who wrote:

Dear Ann:

Three weeks ago my wife walked out with another man. I delayed writing to you because I was so sure they would return. However, it looks like they're not coming back. The worst part of it is that the man involved is my best friend. And, Ann, I miss him so."

* * * *

After the Michigan Press association dinner and after a pitch had been made for Michigan products, Michigan agriculture and Michigan industry, it was Governor Williams' turn to speak. Soapy (but they're calling him Bubbles now) couldn't let an opportunity like that pass up without climbing on the bandwagon, too. After all, boosting Michigan ranks with motherhood.

"I boost everything in Michigan," the great man said.

And a partisan sitting across from me broke off a chunk of Michigan-grown celery and said, "Yeah, even taxes."

* * * *

Ann Landers' success isn't due to her great knowledge. Her advice isn't so full of revelations but what the same advice isn't available somewhere else. No, Ann's success is the result of good listening. People, thousands a month, write to Ann Landers because she will listen. And because the mere mechanics of writing a problem out in letter form assists in arriving at a satisfactory answer. Probably advice of equal or better quality is available right across from you at your breakfast table or desk, milk cooler or stamp press. Yet, few personal acquaintances are able to listen courteously. And even if they do give a friend their undivided attention, most people somehow mix their free advice with a lecture peppered with generalities and a voice of doom.

Listening is the secret. Ann's advice is mechanical. She advises some to contact local social service agencies. Doctors and lawyers advise her on medical and legal problems. Her advice is straight-forward. To the point. She doesn't lecture. Her advice packs a punch.

Ann packs a wallop, too.

Ann is a sister of Abigail (Abby) Van Buren, author of another syndicated newspaper advice column. It appears daily in the State Journal.

Ann Landers is the pen name for Mrs. Jules Lederer of Chicago. The column is just 2½ years old, yet millions read it every day. Nearly 100 papers publish her letters and advice. The columnist has a 17-year-old daughter who, when all other sources of information fail, always gives Ann free advice. Ann claims that a 17-year-old knows more and about more things than just about anybody.

Liberia is the only full republic in Africa, and, with Haiti, is one of the only two negro republics in the world.

Dairy Folders Give Timely Tips

Three new extension folders about dairying are now available to Ingham county farmers at the extension office in the courthouse.

"Feeding Dairy Cows" is the title of extension folder F-252. Producing feed for dairy cows, using roughage in the ration, best feed buys, minerals and vitamins are all discussed in the publication. Feeding programs are suggested for use with either excellent, good or poor roughages.

A second folder, F-253, offers tips on managing dairy heifers and dry cows to make the dairy operation more profitable. Feeding, management and health are topics covered. The folder points out that heifers ready to go to work at freshening time are an asset to any milking herd.

In the third folder, F-254, "Raising Calves to Improve the Dairy Business," dairymen will find suggestions on preparing the cow for freshening, handling her at calving time, feeding the young calf. Successful calf raising results in more calves to choose from for upgrading the herd, greater income from calf sales, herd replacements when they are needed, no cash layout for herd replacements and no danger from buying disease troubles.

All three folders were written by Don Hillman, extension dairy specialist at Michigan State university.

MARKET FOR ORANGES

Frozen orange juice was developed in the late 1940's. Now a major part of United States orange production goes into it.

Wayne G. Feighner
Auctioneer
FOR TOP DOLLAR CALL
Mason OR 6-5682 Eaton Rapids 9821

Treat your dollars with respect. True, they won't buy as much as they used to. But, this is the very reason why you should spend as few of them — and save as many — as you possibly can. The dollars you needlessly spend only help to keep prices high. The dollars you save help to relieve inflationary pressures and thus bring prices down. And, equally important, they immediately go to work earning MORE dollars for you. Every payday put some of your money where it will do YOU the most good . . . in a savings account in this bank. The time to start is NOW!

THE FARMERS BANK
Member of F. D. I. C. Mason, Michigan

TRADE COMBINES NOW!

You Get an 8-Way Better Deal

on your TRADE-IN for a new Harvester–Thresher

We Can
give you a better deal
deliver the exact specifications
guarantee delivery
protect you against price increases
waive finance charges
give you crop failure protection

plus pay you 6% per annum interest until Aug. 1, 1958 on CASH or TRADE-IN

Choose Your New
McCormick Harvester-Thresher Now

Silsby Implement Co.
214 State Street Phone OR 7-0141

Dr. C. J. Hubbard
VETERINARIAN
608 S. Lansing Street
Phone OR 7-8201

Write, Phone, Drive in or Fly in
Leading Breeds
WHITE ROCKS
Hatching All Summer
LOWDEN FARMS HATCHERY
4620 E. Berry Rd. at Henrietta
R. 1, Rives Junction
Phone Jackson ST 2-4809

HOLSTEIN AUCTION

Having decided to quit the dairy business, I will sell at public auction at the place one-half mile north of Plainfield on Bradley road, house number 18620, or 4 miles northwest of Gregory on Bradley road, the following described property, on:

1 P. M. **Saturday, February 1** 1 P. M.

Phone Mason OR 6-5754
Price Brothers
Auctioneers
Phone Stockbridge UL 1-3342

16 Holstein Cattle 16

Alice, Holstein Cow, 3 years old, fresh and open
Clara, Holstein Cow, 2 years old, due March 18
Marie, Holstein Cow, 3 years old, due April 6
April, Holstein Cow, 4 years old, due March 11
Tip, Holstein Cow, 4 years old, due March 24
Julie, Holstein Cow, 2 years old, due October 9
Christie, Holstein Cow, 2 years old, due February 6
Carroll, Holstein Cow, 2 years old, due February 14
Deccie, Holstein Cow, 7 years old, due April 13
Easter, Holstein Cow, 4 years old, fresh and open
Marsha, Holstein Cow, 7 years old, fresh and open
Wendy, Holstein Cow, 7 years old, due October 7
Carrie, Holstein Cow, 6 years old, due February 27
Lorna, Holstein Cow, 5 years old, due April 13
Abbey, Holstein Cow, 7 years old, due May 24
Martha, Holstein Cow, 7 years old, fresh and open

BANGS TESTED

Most of these cows are out of artificial breeding and are all bred to MABA bulls.

TERMS:—Cash Not Responsible for Accidents
No Goods Removed Until Settled For

CHARLES R. TERRELL, PROP.
JOY O. DAVIS, Clerk

Dansville

FMY Observes Youth Week

By Helen Young

Members of the FMY have planned several events for Youth Week which began Sunday and closes next Sunday, February 2. Larry Cook is in charge of the mid-week service Wednesday evening at the church.

Saturday, February 1, they expect to attend a district workshop for the officers at the Locke Center town hall which also includes a potluck supper. In the evening they will attend a district youth rally at Williamston with Rev. Bob Andrews, northern regional director of FMY, as speaker.

Sunday evening at the local Free Methodist church a special young peoples service is being planned. There will be a male quartet from Spring Arbor college consisting of Terry Butcher, Mark Mason, tenors; Gordon Evoy, baritone; and Claud Painter, bass.

Aggies Lose To Fowlerville

The Aggies dropped a heartbreaker at Fowlerville last Friday night, 39-37. The game was well-played as well as exciting, the score never varying more than 6 points. Both teams fought hard right down to the last second of play.

The Aggie shooting range, although better than last week, was still too low. Boys who got into the game for Dansville were Dick Hedglen, Jim Cook, Marvin Cook, Glen Wireman, Bud Hedglen, Charles Wireman and Dick Lampman.

The reserves won from Fowlerville 39-23. This week the Aggies go to Ckemos Tuesday evening. Haslett will be in Dansville Friday. Games begin at 7 o'clock.

The junior high boys went to Williamston Saturday morning to play games with the Williamston junior high teams.

The seventh graders from Dansville won, 24 to 14. The eighth grade team lost, 36 to 19. Boys who played on the seventh grade team were Gary Courter, Richard White, Gale Platt, Maurice Mead, Jonny Briggs, Neale Emerson, Teddy Foster, Douglass Vogt and Billy Daman.

On the eighth grade team were Jerry Allen, Gary Johnson, Clayton Ries, Don Hedglen, Carl Oakley, LeRoy Townsend, Gerry Bachman. This Saturday the teams go to Fowlerville.

Mrs. Irma Bettman of Lansing visited her mother, Mrs. Rosa Anderson, Thursday.

Mrs. Ethel Morrison of Ann Arbor is spending several weeks with Mrs. Sadie Behm. Mrs. Morrison, Mrs. Behm and Mr. and Mrs. Ernest Stetler were Sunday dinner guests of Mr. and Mrs. Ernest Titus of Vantown in honor of the 80th birthday anniversary of Mrs. Ezra Wilcox.

Mr. and Mrs. Virgil Kehres, Jr., and family of Detroit and Mrs. Louis Yuhasz of Holt visited the latter's parents, Mr. and Mrs. A. J. Miller.

William Muench spent Sunday and Monday with Mr. and Mrs. Albert Newman of Bay City.

Mr. and Mrs. Bruce Whitman of Grass Lake and Mrs. Sarah Proctor of Stockbridge called on Mr. and Mrs. Earl Showers Sunday.

Sunday dinner guests of Mr. and Mrs. Loren Stid were Mr. and Mrs. Frank Stid and Mr. and Mrs. Russell Frisell and family. The occasion honored the fifth birthday anniversary of Wesley Stid. Mr. and Mrs. Carl Curtis were evening visitors of the Loren Stids.

Mr. and Mrs. Irvin White of Detroit were guests over the week end of Mr. and Mrs. James Ridgway.

Mr. and Mrs. Ted Foster of East Lansing visited his mother, Mrs. Olive Foster, Sunday.

Miss Ruth Gray is on vacation this week from her work in Mason.

Mrs. Carl Nelson and Mrs. John Risner and family were guests of Mr. and Mrs. Vernon Williams Sunday at dinner.

Mr. and Mrs. Lawrence Swan and family called on Mr. and Mrs. Roger Church and sons of Lansing Sunday.

Mr. and Mrs. Raymond Bush of Jackson visited Mr. and Mrs. Robert Bush Sunday.

Mr. and Mrs. Gilbert Glover and Gavin were guests at dinner Sunday of Mr. and Mrs. Jearl McCabe of Mason.

Charles Woods returned home Sunday after spending a 10-day visit with James Woods at Orlando, Florida.

Mrs. Ruth Leonard of Saginaw spent the week end with Mr. and Mrs. Don Leonard. Mr. and Mrs. Bernard Grunwald and family and Mrs. Helen Holiday of Sylvania, Ohio, were also Sunday dinner guests of the Leonards.

Mrs. Arthur Harrison attended funeral services for her brother, Edward Foreman, at Chebanse, Ill., Tuesday.

Mr. and Mrs. Archie Truman of Lansing were Sunday dinner guests of Mr. and Mrs. Earl Risch.

Everett Baker of Stockbridge was a Tuesday visitor of his mother, Mrs. Isabel Baker. Mrs. Baker and Mr. and Mrs. Earl Fall and family of North Adams were Sunday dinner guests of Mr. and Mrs. Ernest Barnes and family of Swartz Creek.

Jim Young, enrolled this year at the University of Michigan, formerly professor of speech at Asbury college, Wilmore, Kentucky, will give the evening message.

The service is open to the public.

Welding School Is Scheduled

An evening arc welding school for adults will be conducted Friday, January 31, at Dansville Agricultural school at 7 o'clock. The school will be conducted one night a week for 5 consecutive weeks. It is for beginners and others wishing to improve their welding skill.

Vince Carlen, Dansville school industrial arts teacher, is instructor. He will teach welding in various positions, on different kinds of metals, welding cast iron, hard-surfacing and soldering, cutting and brazing with an arc welder. Those who attend all 5 sessions will receive a certified diploma. A nominal fee will be charged for the course.

The course is based on instructions developed by the Lincoln Electric company, makers of arc welding equipment who have been conducting welding schools since 1917. Francis Platt, Mason, will sponsor and supervise the course.

Anyone interested in learning to weld is asked to attend the first meeting Friday evening, January 31. Advance registration may be made by calling the office of the Dansville school. Enrollment will be limited.

Dorcas Circle Meets

The regular meeting of the Dorcas circle was Wednesday evening at the home of Mrs. Merle Swan with Mrs. Donal Parks assisting. After the business meeting the program, Mental Health, was presented by Mrs. Vince Carlen. Refreshments were served by the hostesses. The February meeting will be at the home of Mrs. Harold Wing.

Mr. and Mrs. Earl Grable of Dimondale were Sunday dinner guests of her parents, Mr. and Mrs. Edgar Scripter.

Mr. and Mrs. Harold Wing and family were Sunday visitors of Mr. and Mrs. Allen Hitchcock of Williamston and were luncheon guests of Mr. and Mrs. Clinton Dunsmore of Vantown.

Kenneth Mason returned home Saturday from Sparrow hospital, Lansing, after undergoing minor surgery on Tuesday.

Mrs. Hah Braman and Mrs. Rex DuBois attended the Birthday club Wednesday evening at the home of Mr. and Mrs. Noland Douglas of Lansing, the occasion honoring the anniversaries of Mrs. Rex Hulliberger and Mrs. Braman.

Mr. and Mrs. Richmond Bailey and family of Holt were Sunday dinner guests of her parents, Mr. and Mrs. Dewey Craft.

Mr. and Mrs. Jesse Staats and family of Jackson were guests Saturday of her parents, Mr. and Mrs. Arthur Brooks. Mr. and Mrs. Brooks and family, Miss Beverly Henseleit of Webberville and Mr. and Mrs. Mike Cosgray and family of Stockbridge were guests Sunday of Mr. and Mrs. Edwin Vanderbush and family of Britton.

LEGAL NOTICES

ORDER FOR PUBLICATION
SALE OF REAL ESTATE
MYERS—February 12, 1958

State of Michigan, The Probate Court for the County of Ingham.

At a session of said Court, held at the Probate Office in the City of Mason, in said County, on the 10th day of January, A. D. 1958.

Present: HON. ROBERT L. DRAKE, Judge of Probate.

In the Matter of the Estate of CORA L. MYERS, Deceased.

Leo J. Myers having filed in said court his petition, praying for license to sell the interest of said estate in certain real estate therein described,

It Is Ordered, That the 12th day of February, A. D. 1958, at two-fifteen o'clock in the afternoon, at the Probate Office at 208 Hollister Bldg., Lansing, Michigan, be and is hereby appointed for hearing said petition, and that all persons interested in said estate appear before said court, at said time and place, to show cause why a license to sell the interest of said estate in said real estate should not be granted;

It is Further Ordered, That public notice thereof be given by publication of a copy of this order, for three successive weeks previous to said day of hearing, in the Ingham County News, a newspaper printed and circulated in said county, and that said petitioner give known interested parties additional notice as required by law.

ROBERT L. DRAKE,
A True Copy: Judge of Probate
Mildred L. Flower
Deputy Register of Probate 3w3

ORDER FOR PUBLICATION
FINAL ACCOUNT
RIDENOUR—February 27, 1958

State of Michigan, The Probate Court for the County of Ingham.

At a session of said Court, held on December 13, 1958.

Present: HON. ROBERT L. DRAKE, Judge of Probate.

In the Matter of the Estate of EDNA B. RIDENOUR, Deceased.

Notice Is Hereby Given, That the petition of Edna Annette Denby, administratrix, w. w. a. of said estate, praying for the allowance of her final account, and for the assignment and distribution of the residue of said estate, will be heard on February 27, 1958, at ten o'clock in the forenoon, at the Probate Office at 208 Hollister Building, Lansing, Michigan.

It Is Ordered, That notice thereof be given by publication of a copy hereof for three weeks consecutively previous to said day of hearing, in the Ingham County News, and that the petitioner cause a copy of this notice to be served upon each known party in interest at his last known address by registered mail, return receipt demanded, at least fourteen (14) days prior to such hearing, or by personal service at least five (5) days prior to such hearing.

ROBERT L. DRAKE,
A True Copy: Judge of Probate
Mildred L. Flower
Deputy Register of Probate 5w3

WSCS to Meet At Mason Club

Wednesday, February 12, at 7:30 p. m. members of the Woman's Society of Christian Service and Dorcas circle are invited to meet with the Mason Woman's Society for a dessert.

A film of Billy Graham will be shown. Those who wish to attend the meeting may contact Mrs. Iva Lendrum by February 9. There will be no meeting of the Woman's Society of Christian Service on the regular date, Wednesday, February 12.

World Day of Prayer will be observed Friday, February 21, with a potluck dinner at noon at the home of Mrs. Laura Bachman. There will be a program and regular business meeting. The Dorcas circle will meet with them.

Garden Club Has Meeting

Fourteen members of Mr. and Mrs. Yard and Garden club met Thursday evening at the home of Mr. and Mrs. Lawton Gauss.

During the business meeting it was decided to exchange programs with the Aurelius club in March. An open discussion on pruning, propagating and grafting was led by Mrs. Gauss.

Refreshments of jello, cookies, coffee and tea were served. The February meeting will be at the home of Mr. and Mrs. Leland Perrine, Sr.

Friday evening guests of Mr. and Mrs. Carroll Glynn were Mr. and Mrs. Robert Larkin and family of Lansing and Gust Backlund of Felch. Saturday guests of the Glynns were Miss Sandy Bristol and Bob Bloomquist of Michigan State university.

Mr. and Mrs. Dean Anderson of East Lansing and Mr. and Mrs. David Higbie were Saturday evening dinner guests of their parents, Mr. and Mrs. F. C. Anderson, Sr. Mr. and Mrs. Forrest Walker and family of Bissfield were Sunday visitors at the Anderson home.

Mr. and Mrs. George Catrell of Howell, Mr. and Mrs. Archie Tuttle of East Lansing, Mr. and Mrs. Philip Arnold and family of Lansing, Mr. and Mrs. Wayne Taylor and family and Mrs. Melvin Battige were Sunday visitors of Mr. and Mrs. Roscoe Arnold.

Mr. and Mrs. Merle Otis of Lansing were Friday dinner guests of his mother, Mrs. Mina Otis. Mrs. Doris Osborne was a Sunday dinner guest of Mrs. Otis.

Mr. and Mrs. Orin Voss, Jr., and family were dinner guests Sunday of her parents, Mr. and Mrs. A. O. Greenough.

Mrs. Glen Curtis of Mason spent Thursday with her sister, Mrs. Ruth Williams.

LEGAL NOTICE

ORDER FOR PUBLICATION
APPOINTMENT OF ADMINISTRATOR
DeWITT—February 19, 1958

State of Michigan, The Probate Court for the County of Ingham.

At a session of said Court, held at the Probate Office in the City of Mason, in said County, on the 15th day of January, A. D. 1958.

Present: HON. ROBERT L. DRAKE, Judge of Probate.

In the Matter of the Estate of NED DeWITT, Deceased.

Barbara DeWitt having filed in said Court her petition praying that the administration of said estate be granted to Orvie DeWitt or to some other suitable person;

It is Ordered, That the 19th day of February, A. D. 1958, at two-fifteen o'clock in the afternoon, at the Probate Office, 208 Hollister Bldg., Lansing, Michigan, be and is hereby appointed for hearing said petition;

It is Further Ordered, That public notice thereof be given by publication of a copy of this order, for three successive weeks previous to said day of hearing, in the Ingham County News, a newspaper printed and circulated in said county, and that said petitioner give known interested parties additional notice as required by law.

ROBERT L. DRAKE,
A True Copy: Judge of Probate
Gertrude Tellier
Deputy Register of Probate 4w3

ORDER FOR PUBLICATION
APPOINTMENT OF ADMINISTRATOR
STANTON—February 19, 1958

State of Michigan, The Probate Court for the County of Ingham.

At a session of said Court, held at the Probate Office in the City of Mason, in said County, on the 15th day of January, A. D. 1958.

Present: HON. ROBERT L. DRAKE, Judge of Probate.

In the Matter of the Estate of MINNIE M. STANTON, Deceased.

Helen D. Schermerhorn having filed in said Court her petition praying that the administration of said estate be granted to herself or to some other suitable person;

It is Ordered, That the 19th day of February, A. D. 1958, at two-thirty o'clock in the afternoon, at the Probate Office, 208 Hollister Bldg., Lansing, Michigan, be and is hereby appointed for hearing said petition;

It is Further Ordered, That public notice thereof be given by publication of a copy of this order, for three successive weeks previous to said day of hearing, in the Ingham County News, a newspaper printed and circulated in said county, and that said petitioner give known interested parties additional notice as required by law.

ROBERT L. DRAKE,
A True Copy: Judge of Probate
Gertrude Tellier
Deputy Register of Probate 4w3

ORDER FOR PUBLICATION
FINAL ACCOUNT
RIGGS—February 7, 1958

State of Michigan, The Probate Court for the County of Ingham.

At a session of said Court, held on January 3, 1958.

Present: HON. ROBERT L. DRAKE, Judge of Probate.

In the Matter of the Estate of BURRITT H. RIGGS, Deceased.

Notice Is Hereby Given, That the petition of Seymour H. Riggs, administrator of said estate, praying for the allowance of his final account, and for the assignment and distribution of the residue of said estate, will be heard on February 7, 1958, at ten-fifteen o'clock in the forenoon at the Probate Office at 208 Hollister Building, Lansing, Michigan.

It Is Ordered, That notice thereof be given by publication of a copy hereof for three weeks consecutively previous to said day of hearing, in the Ingham County News, and that the petitioner cause a copy of this notice to be served upon each known party in interest at his last known address by registered mail, return receipt demanded, at least fourteen (14) days prior to such hearing, or by personal service at least five (5) days prior to such hearing.

ROBERT L. DRAKE,
A True Copy: Judge of Probate
Mildred L. Flower
Deputy Register of Probate 3w3

Group Attends Circus

Twenty-one members of the junior department of the Methodist church attended the Shrine circus at the IMA auditorium in Flint Saturday as guests of Forrest Barry, Ralph Clark, Lucien Ruest, Mrs. Emily Kessler and the junior department teachers, Mrs. Aethen Witt and David Diehl, accompanied the group.

Church Bake Sale Nets Project $55

About $55 was cleared at the bake sale Saturday at Perkins hardware, Mason. The sale was sponsored by members of the Methodist church with Mrs. Vince Carlen as chairman.

The money will be used to help build a church in Raichur, India, of which David Jambiah is pastor. A replica of the Indian church has been made of plastic and placed in the Dansville church for donations.

The local church has set $200 as its goal, which will pay for the roof of the church in Raichur.

Polio Clinic Date Is Set

The third polio clinic will be conducted at Dansville school Friday, February 14, at 9 a. m.

Included will be school children in the Dansville, Wilson, Dart, Millville, Birney, Pollok, Howlett and the SS. Cornelius and Cyprian schools.

Pre-school children and adults may also receive first, second or third shots. Volunteer help is needed. Mothers who would like to help with the program may call Mrs. Jearl McCabe, Mrs. Roylyn Miller or Mrs. David Diehl.

Mr. and Mrs. C. A. Diehl entertained Mrs. Ezetta Dent of Lansing Sunday at dinner.

Miss Nancy Haynes of Mason spent the week end with Miss Louise Perrine.

LEGAL NOTICES

NOTICE OF LETTING OF DRAIN
CONTRACT AND REVIEW OF
APPORTIONMENTS
WILKSHIRE DRAIN

Notice is Hereby Given, That I, Gerald L. Graham, County Drain Commissioner of the County of Ingham, State of Michigan, will, on the 10th day of February, A. D. 1958, at the County Drain Office in the City of Mason, in said County of Ingham at 10:30 o'clock in the forenoon of that day receive sealed bids until 11:00 o'clock in the forenoon of that day, when bids will be opened and publicly announced for the construction of a certain Drain known and designated as "Wilkshire Drain," located and established in the Township of Meridian, in said County.

Said drain is one section having the average depth and width as set forth: All stations are 100 feet apart.

CONTRACT QUANTITIES

36" CMP 14 ga. 30 l. f.
36" C-75 T & G—212 l. f.
30" C-75 T & G—133 l. f.
27" C-75 T & G 512 l. f.
17" C-75 T & G 122 l. f.
12" C-75 T & G 266 l. f.
8" N-Str. T & G—1506 l. f.
6" VSP Slip Seal 300 l. f.
6" O & S 22 each
Standard Manholes 11 each
Trapped Catch Basins—19 each
Road Restoration lump
Open Ditch-Cleanout 80 rods
Open Ditch-New 35 rods

Said job will be let in accordance with the diagram now on file with the other papers pertaining to said Drain, in the office of the County Drain Commissioner of the County of Ingham to which reference may be had by all parties interested, and bids will be made and received accordingly.

Contracts will be made with the lowest responsible bidder giving adequate security for the performance of the work, in the sum then and there to be fixed by me, reserving to myself the right to reject any and all bids, and to adjourn such letting to such time and place as I shall publicly announce.

The date for the completion of such contract, and the terms of payment therefor, shall and will be announced at the time and place of letting. Any person desiring to bid on the above mentioned work will be required to deposit with the Drainage Board a certified check or cash to the amount of 5% of the amount bid as a guarantee that he will enter into contract and furnish the required bond as prescribed by law. The checks of all unsuccessful bidders will be returned after contracts are awarded. The payments for the above mentioned work will be made as follows:

1/3 payable April 15, 1959
1/3 payable April 15, 1960
1/3 payable April 15, 1961

Notice is Further Hereby Given, that on Friday, the 28th day of February, 1958, at County Drain Office in the City of Mason, County of Ingham, or at such other time and place thereafter, to which I, the County Drain Commissioner aforesaid, may adjourn the same, the apportionment for benefits and the lands comprised within the "Wilkshire Drain Special Assessment District," and the apportionments thereof will be subject to review for one day, from nine o'clock in the forenoon until five o'clock in the afternoon. At said review the computation of costs for said Drain will also be open for inspection by any parties interested.

The following is a description of the several tracts or parcels of land constituting the Special Assessment District of said Drain, viz:

County of Ingham at large
Township of Meridian at large
Certain lands in Section 11, T4N, R1W, including the Wilkshire Subdivision

Now, Therefore, All unknown and nonresident persons, owners and persons interested in the above described lands, and you Ingham County Road Commission and you, Supervisor, James F. McClure are hereby notified that at the time and place aforesaid, or at such other time and place thereafter to which said letting may be adjourned, I shall proceed to receive bids for the construction of said "Wilkshire Drain," in the manner hereinbefore stated; and also, that at such time and place as stated aforesaid from nine o'clock in the forenoon until five o'clock in the afternoon, the apportionment for benefits and the lands comprised within the Wilkshire Drain Special Assessment Districts will be subject to review.

And You and Each of You, Owners and persons interested in the aforesaid lands, are hereby cited to appear at the time and place of such reviewing of apportionments as aforesaid, and be heard with respect to such special assessments and your interests in relation thereto, if you so desire.

Dated this 23rd day of January, A. D. 1958.

GERALD L. GRAHAM,
County Drain Commissioner,
County of Ingham
4w2

FOR
Motorola TV
Sales and Service See
Harold Lavis
627 N. Lansing Rd. Ph. OR 6-1762

Mr. and Mrs. William Swift of Mason were guests at dinner Sunday of Mr. and Mrs. Jedson Felton.

Mr. and Mrs. Rex Townsend, John and Michael visited Miss Evelyn Townsend at Michigan State university and Mr. and Mrs. Martin Townsend and family of Lansing Sunday afternoon and were evening luncheon guests of Mr and Mrs. Calvin Face of Lansing.

Peter Lipka of Lincoln Park was a Sunday dinner guest of Mr. and Mrs. James Crumbaker and family.

Mr. and Mrs. George Cook of East Lansing were guests at dinner Sunday of his parents, Mr. and Mrs. Glen Cook.

Ronald West, 4, son of Mr. and Mrs. Ronald West, fractured his nose last Sunday. He fell as he was climbing over a fence.

Ralph Havens of Lansing spent Friday with Mr. and Mrs. Edgar Scripter.

Mr. and Mrs. Wilbur Koons of Mason and Mr. and Mrs. Philip Scripter were visitors Sunday of the Edgar Scripters.

A daughter was born Sunday, January 26, to Mr. and Mrs. Donald Gailey at Mason General hospital. The baby has been named Kathy Lynne. The Gaileys have 2 other children, Kurk Lee, 3, and Kenneth Larry, 18 months.

Mr. and Mrs. Jim Young and Mitchell spent Friday night and Saturday with Miss Mildred Stratton of Taylor university, Upland, Indiana. Sunday and Monday the Youngs were guests of Mr. and Mrs. Robert Greathouse at Asbury college, Wilmore, Kentucky.

Mr. and Mrs. Bob Price and family had dinner Sunday with Mr. and Mrs. Arvin Powell of Lansing.

Mr. and Mrs. Martin Pollok and family of Mason were Sunday evening guests of Mr. and Mrs. George Vogt, Jr., and Douglas.

Mr. and Mrs. Bob Hess and Julie called Saturday evening on Mr. and Mrs. Ivan Opdyke of Mason. Sunday Mr. and Mrs. Hess and Julie were dinner guests of Mr. and Mrs. Don Underwood of Mason.

Mrs. Irene Braman was a guest a few days this week of her sister, Mrs. Jud Sweet of Lansing.

Pamela and Larry Wright of Lansing spent the week end as guests of Mr. and Mrs. Lawton Gauss. They were all Sunday dinner guests of Mr. and Mrs. Oscar Holden of Howell.

Mr. and Mrs. Lawrence Curtis were Sunday dinner guests of Mr. and Mrs. LeRoy Johnson of Mason.

LEGAL NOTICE

ORDER OF PUBLICATION
PROBATE OF WILL
LEWIS—February 5, 1958

State of Michigan, The Probate Court for the County of Ingham.

At a session of said Court, held at the Probate Office in the City of Lansing, in said County, on the 13th day of January, A. D. 1958.

Present, HON. ROBERT L. DRAKE, Judge of Probate.

In the Matter of the Estate of ELLA F. LEWIS, Deceased.

Eileen E. Woodcock having filed in said court her petition praying that a certain instrument in writing, purporting to be the last will and testament of said deceased now on file in said court be admitted to probate, and that the administration of said estate be granted to herself, said Eileen Woodcock or to some other suitable person,

It is Ordered, That the 5th day of February, A. D. 1958, at three-thirty o'clock in the afternoon, at the probate office at 208 Hollister Bldg., Lansing, Michigan, be and is hereby appointed for hearing said petition;

It is Further Ordered, That public notice thereof be given by publication of a copy of this order, for three successive weeks previous to said day of hearing, in the Ingham County News, a newspaper printed and circulated in said county, and that said petitioner give known interested parties additional notice as required by law.

ROBERT L. DRAKE,
A True Copy: Judge of Probate
Gertrude Tellier
Deputy Register of Probate 3w3

ORDER APPOINTING TIME
FOR HEARING CLAIMS
YAUNEY—March 27, 1958

State of Michigan, The Probate Court for the County of Ingham.

At a session of said Court, held at the Probate Office in the City of Mason, in the said County, on the 13th day of January, A. D. 1958.

Present, HON. ROBERT L. DRAKE, Judge of Probate.

In the Matter of the Estate of S. ELLA YAUNEY, Deceased.

It appearing to the court that the time for presentation of claims against said estate should be limited, and that a time and place be appointed to receive, examine and adjust all claims and demands against said deceased by and before said court;

It Is Ordered, That creditors of said deceased are required to present their claims to said court at the Probate Office at 208 Hollister Building, Lansing, Michigan, on or before the 27th day of March, A. D. 1958, at nine-thirty o'clock in the forenoon, said time and place being hereby appointed for the examination and adjustment of all claims and demands against said deceased.

It is Further Ordered, That public notice thereof be given by publication of a copy of this order for three successive weeks previous to said day of hearing, in the Ingham County News, a newspaper printed and circulated in said county, and that said petitioner give known interested parties additional notice as required by law.

ROBERT L. DRAKE,
A True Copy: Judge of Probate
Mildred L. Flower
Deputy Register of Probate 3w3

LEGAL NOTICES

NOTICE OF MORTGAGE SALE

Default having been made in the condition of a certain indenture of mortgage made on the 14th day of November, 1952, by J. Harold Sessions and Madaline B. Sessions, husband and wife, as Mortgagors, given by them to American State Bank, a Michigan Banking Corporation of Lansing, Michigan, as Mortgagee, and recorded on the 18th day of November, 1952, at 8:30 o'clock A. M. in the Office of the Register of Deeds for Ingham County, Michigan, in Liber 589 of Mortgages, on page 159; on which mortgage there is claimed to be due and unpaid as of the date of this notice the sum of Eleven Thousand Three Hundred Seventy and 99/100 Dollars ($11,370.99) principal, and the sum of Two Hundred Six and 89/100 Dollars ($206.89) interest; and no suit or proceeding at law or in equity having been instituted to recover the debt or any part thereof, secured by said indenture of mortgage, and the power of sale in said indenture of mortgage contained having become operative by reason of such default;

NOTICE IS HEREBY GIVEN that on the 18th day of April, A. D. 1958, at 10:00 in the forenoon, at the north door of the City Hall in the City of Lansing, Michigan, that being the place for holding the Circuit Court for the County of Ingham, there will be offered for sale and sold to the highest bidder at public auction or vendue, for the purpose of satisfying the amounts due and unpaid on said mortgage, together with all legal costs and charges of sale, including an attorney fee in the amount of Seventy-five Dollars ($75.00) as provided in said mortgage, the lands and premises in said mortgage mentioned and described as follows:

The North half of Lot 10; the South 27-8/10 feet of West 95 feet of Lot 11; South 12 feet of East 70 feet of Lot 11, all in Block 91, of the Original Plat of said City of Lansing, Ingham County, Michigan.

Dated January 8, 1958.

AMERICAN STATE BANK, a Michigan Banking Corporation of Lansing, Michigan, Mortgagee.

Foster, Foster, Campbell & Lindemer, Attorneys for Mortgagee, Business Address: 700 American State Bank Building, Lansing 68, Michigan. 3w13

ORDER FOR PUBLICATION
GENERAL
WROE—February 7, 1958

State of Michigan, The Probate Court for the County of Ingham.

At a session of said Court, held at the Probate Office in the City of Lansing, in said County, on the 10th day of January, A. D. 1958.

Present, HON. ROBERT L. DRAKE, Judge of Probate.

In the Matter of the Estate of MICHAEL DEAN WROE, Minor.

Alston C. Wroe having filed in said Court his petition praying that he be appointed Guardian of the estate of said minor for the purpose of employing an attorney to settle a claim resulting from personal injury to the minor in an accident

It is Ordered, That the 7th day of February, A. D. 1958, at 3:00 o'clock in the afternoon, at the Probate Office, 208 Hollister Bldg., Lansing, Michigan, be and is hereby appointed for hearing said petition;

It is Further Ordered, That public notice thereof be given by publication of a copy of this order, once each week for three successive weeks previous to said day of hearing, in the Ingham County News, a newspaper printed and circulated in said County.

ROBERT L. DRAKE,
A True Copy: Judge of Probate
Beatrice How
Deputy Register of Probate 3w3

LEGAL NOTICES

MORTGAGE SALE

Default having been made in the conditions of a certain mortgage made on the 3rd day of July, A. D. 1956, by DEWEY C. SPRAGUE and VIOLET E. SPRAGUE, husband and wife, and recorded in the office of the Register of Deeds for the County of Ingham on the 12th day of July, A. D. 1956, in Liber 665, Page 483 of Mortgages, on which mortgage there is claimed to be due at the date of this notice for principal and interest the sum of Six Thousand Nine Hundred Eighty-two Dollars and thirty-eight Cents ($6,982.38), and an attorney fee of Seventy-five Dollars ($75.00) allowed by law, as provided in said mortgage, and no suit or proceedings at law having been instituted to recover the moneys secured by said mortgage or any part thereof.

Notice is hereby given that by virtue of the power of sale contained in said mortgage and the statute in such case made and provided, on the 25th day of April, 1958 at ten-thirty o'clock in the forenoon, the undersigned will, at the north front door of the City Hall, in the City of Lansing, Ingham County, Michigan, that being a place where the Circuit Court for the County of Ingham is held, sell at public auction to the highest bidder, the premises described in said mortgage, or so much thereof as may be necessary to pay the amount so as aforesaid due on said mortgage, with seven percent (7%) interest, and all legal costs, together with said attorney fees, which said premises are described in said mortgage as follows:

The parcel of land situated in the Township of Delhi, County of Ingham and State of Michigan, described as follows, to-wit:

Lots one (1), and two (2), Plat of Southfield.

Dated: January 15, 1958.

CAPITOL SAVINGS & LOAN ASSOCIATION,
(formerly Capitol Savings & Loan Company), Mortgagee
Charles F. Cummins, Attorney for Mortgagee, Capitol Savings & Loan Association, 712 Capitol Savings & Loan Building, Lansing 68, Michigan. 3w13

"NOTICE is hereby given that application was made on the 10th day of January, 1958 by the Western Union Telegraph Company to the Federal Communications Commission to close the agency telegraph office at Haslett, Michigan.

Substitute service will hereafter be available by telephone through the Western Union Telegraph Office at Lansing, Michigan, 12 miles distant.

Any member of the public desiring to protest or support the closing of this office may communicate in writing with the Federal Communications Commission, Washington 25, D. C. on or before February 12, 1958."

4w2

Where to Buy It

Business Service Directory

Foods

Beebe's West Side
"Your Friendly Neighborhood Grocery"
Open Evenings and Sundays
Texaco Gas—Oil
204 N. Cedar Ph. OR 7-4151
We Give Gold Stamps

"We Barbecue in the Store"
George's Market
We deliver on orders of $5.00 or more
424 S. Jefferson Mason
Phone OR 7-7151

Well Drilling

Well Drilling
3- and 4-inch for farm and home, 6- to 10-inch for air conditioning and irrigation.
ELECTRIC WATER SYSTEMS
To fit your needs
Sold and Installed
Roy C. Hart
1328 S. Jefferson
Phone OR 7-2231
S. W. Hart
(at south city limits)
1334 S. Jefferson
Phone OR 7-0131

Tank Cleaner

Septic Tank Trouble?
We specialize in cleaning septic tanks and lines, also the installation of new tanks and drain fields.
ALL work guaranteed
EATON COUNTY
Septic Tank Service
906 Robbins Road
Phone Lansing IV 2-1079
30wtf

SEPTIC TANKS CLEANED
Also concrete septic tanks for sale.
Francis Sloan
Williamston, Route 2
Phone 671-W

Auctioneer

Glenn Casey
Auctioneer
Williamston, Michigan
Phone Collect 559-J or 9-W

Livestock Trucking

Livestock
TRUCKING AND BUYING
ALL KINDS OF LIVESTOCK
ALL ANIMALS INSURED
Semi-Truck Service now Available
See us for your registered Hampshire breeding stock. The best in meat type hogs.
Bim Franklin
Licensed Dealer, Mason
Phone OR 7-8941

Livestock Trucking
Charlotte — Monday
Battle Creek — Wednesday
Also general local trucking
Charles Cooley
Phone OX 4-8349 or OX 4-1371

Bottle Gas

Skelgas
The Bottled Gas that LASTS LONGER
Because It's Pure
For Delivery Call
Brown's
HARDWARE
Stockbridge
Phone UL 1-2123

Prescriptions

"Prescriptions Are Our Specialty"
Hitchens Drug Store
Courteous Service
Holt

Personal

Your clothes are safe in our hands. We get them sparkling clean, beautifully pressed with utmost care. No high-price worries either!
Modern Dry Cleaners
Phone OR 7-4511

Refrigeration

Domestic and Commercial Refrigeration Service.
Lawrence Schnepp
Phone Eaton Rapids 3774 or 4-2914

Nursing Home

The E. R. Lilly Nursing Home
Corner of State and Park—Mason
Phone OR 6-5552
* Fine Home-Cooked Meals
* Licensed Practical Nurse
* Fifteen Years of Experience
Information and References Gladly Given

Flowers

COMPLETE FLORAL ARRANGEMENTS
Weddings
Funerals - Parties
Delivery Service
Clements Flower Shop
1982 Walnut Ph. OX 4-1791
Holt

Automotive

SAVE on AUTO PARTS at
Bud's Auto Parts
"Central Michigan's Largest Dealer in Late Model Salvage"
Phone OX 9-2154
South of Holt - 2 Miles - North of Mason

Home Service

NEED BETTER HEATING
STEAM — HOT WATER INSTALLATIONS & REPAIRING
Gas — Oil Conversion Burners Service
Licensed Master Plumber No. 3300
For Heating Beyond the Gas Main Use — DRI-GAS
CALL IV 2-1101
Mundo Faggion Plumbing & Heating
1420 E. Michigan
Lansing

Kean's 5-10c-$1 Store
Kirsh Rods Installed
Venetian Blinds
Paper, Plastic and Cloth
Window Shades
Phone OR 7-5491

Hardware

Hardware
DuPont Paint
Evinrude Motors
Glass
Glazing
Tools
Radios
Perkins Hardware
Mason Ph. OR 6-4311

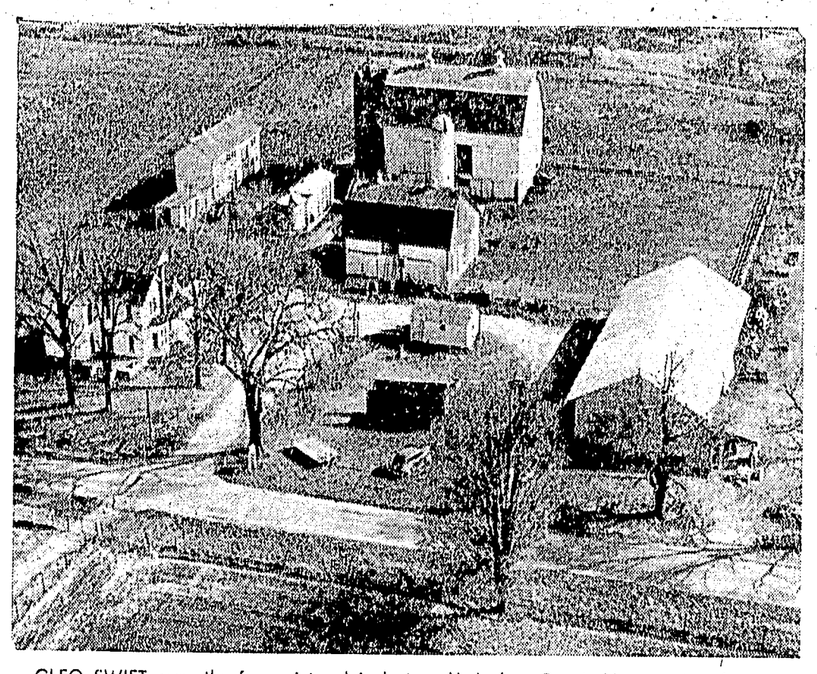

CLEO SWIFT owns the farm pictured in last week's Ingham County News mystery farm series. Several made the correct identification, but Mrs. Basil Fruin was the fifth one to make the identification and therefore declared the winner. The Swift place is on Edgar road. Another mystery farm is published this week in the farm section.

Dubois Community

By Mrs. Phil Hayhoe

Mrs. Ruth Cherry and family of Eaton Rapids were guests Thursday of Mrs. June Fellows.

Mrs. Bess Gohn of Lansing spent the week end with Mr. and Mrs. Roy Bonnell

Mr. and Mrs. Gordon Cramer and Danny of Lansing were Sunday afternoon callers of Mr. and Mrs. Roy Bonnell.

Mr. and Mrs. Howard Burgess and family visited Mr. and Mrs. Harry Howell of Mason Saturday evening. Thursday evening the Burgesses called at the Clarence Burgess home.

Dale Burgess visited his parents, Mr. and Mrs. George Burgess, over the week end.

DuBois School club met last Tuesday night at the home of Mrs. Howard Burgess. Plans were made for the Valentine party at the school. After the meeting refreshments were served.

Mr. and Mrs. Phil Hayhoe and family, Bob Fullerton and Nancy Fellows visited Mr. and Mrs. Loyd Conard and daughter, Dawn Denise, of East Lansing last Thursday afternoon. Friday afternoon the Hayhoes called on Mr. and Mrs. Enos Carl and family.

Bob Fullerton, Jr., spent the week end at the home of his parents, Mr. and Mrs. Robert Fullerton, Sr., of Lansing.

Miss Anna Spanenberg of Ann Arbor was a guest Thursday and Friday at the home of her brother-in-law and sister, Mr. and Mrs. Loris Curtis, and Kay.

Everett and Elwyn Collar were Wednesday callers of Mrs. Elizabeth Collar Potter. Mr. and Mrs. Stanley Voss were Sunday visitors of Mrs. Potter.

Patsy Fellows spent Saturday night with her grandparents, Mr. and Mrs. Leon Fellows, Sr. Sunday she returned home with her parents, Mr. and Mrs. Keith Fellows, and Jimmy after they were all guests there at dinner.

Mr. and Mrs. A. F. Duncan and family of Battle Creek were callers of the Carl Malcitzkes Sunday.

DuBois pupils who received A on their semester spelling tests were David McClung, George Fi-mer, Ronald Fellows, Betty Lou Blanchard, Joel Argersinger, Susan Ward, Karen Malcitzke and Vicky Bellon.

Howard Kilbourne entered the second grade from Mason this semester. The Kilbourne family is living in the Baldwin home.

Mr. and Mrs. Raymond Hughson attended the Hall of Distributors sale Saturday night.

Anyone with news in DuBois neighborhood is asked to call Mrs. Phil Hayhoe.

Housel

Mrs. Kenneth Baker

Housel Christian Endeavor banquet will be served potluck style at Vevay town hall Thursday evening, January 30 at 8.

Paul McCreery is slowly improving in health.

Mr. and Mrs. John Causie and Sheryl spent Sunday with Mr. and Mrs. Leon Causie and family at Sparta.

Mrs. Kenneth Baker attended the state 4-H council meetings at MSU Tuesday through Wednesday.

Reeves District

Edna Geer

Square Deal Farm Bureau met with Mr. and Mrs. A. J. Boyce Thursday evening.

Miss Val Rae Sulcaskie of Dexter spent the week end with Mr. and Mrs. Wayne Geer and family.

Happy Hustler 4-H sewing club met Friday afternoon with Mrs. Clayton Anderson.

Frank Noyes was taken to University hospital in Ann Arbor Wednesday. His condition is reported to be fair.

Mr. and Mrs. Emerson Kinsey were Sunday afternoon callers of Mr. and Mrs. Wayne Geer.

Pupils at Reeves school who received 100 on their 6-week spelling tests were: Judy Rachow, Floyd Geer, Ronald Hawkins, Margaret Music, Doris McCoy, Mary McCoy, Donna Bachelar, Dean Bachelar, Brenda Crisp and Harry Hawkins.

LEGAL NOTICES

ORDER FOR PUBLICATION
FINAL ACCOUNT
HOOD—February 18, 1958

State of Michigan, The Probate Court for the County of Ingham.

At a session of said Court, held on January 22, 1958.

Present: HON. ROBERT L. DRAKE, Judge of Probate.

In the Matter of the Estate of OSCAR J. HOOD, Deceased.

Notice Is Hereby Given, That the petition of E. A. Densmore, Admr. DBN, w. w. a. of said estate, praying for the allowance of his final account, and for the assignment and distribution of the residue of said estate, will be heard on February 18, 1958, at ten o'clock in the forenoon, at the Probate Office, in the City of Mason, Michigan;

It Is Ordered, That notice thereof be given by publication of a copy hereof for three weeks consecutively previous to said day of hearing, in the Ingham County News, and that the petitioner cause a copy of this notice to be served upon each known party in interest at his last known address by registered mail, return receipt demanded, at least fourteen (14) days prior to such hearing, or by personal service at least five (5) days prior to such hearing.

ROBERT L. DRAKE,
A True Copy: Judge of Probate
Mildred L. Flower
Deputy Register of Probate 4w3p

ORDER APPOINTING TIME
FOR HEARING CLAIMS
DOLBEE—April 10, 1958

State of Michigan, The Probate Court for the County of Ingham.

At a session of said Court, held at the Probate Office in the City of Mason, in the said County, on the 23rd day of January, A. D. 1958.

Present, HON. ROBERT L. DRAKE, Judge of Probate.

In the Matter of the Estate of FRED J. DOLBEE, Deceased.

It appearing to the court that the time for presentation of claims against said estate should be limited, and that a time and place be appointed to receive, examine and adjust all claims and demands against said deceased by and before said court;

It Is Ordered, That creditors of said deceased are required to present their claims to said court at the Probate Office at 208 Hollister Building, Lansing, Michigan, on or before the 10th day of April, A. D. 1958, at nine forty-five o'clock in the forenoon, said time and place being hereby appointed for the examination and adjustment of all claims and demands against said deceased.

It Is Further Ordered, That public notice thereof be given by publication of a copy of this order for three successive weeks previous to said day of hearing, in the Ingham County News, a newspaper printed and circulated in said county, and that said petitioner give known interested parties additional notice as required by law.

ROBERT L. DRAKE,
A True Copy: Judge of Probate
Mildred L. Flower
Deputy Register of Probate 5w3

LEGAL NOTICES

ORDER FOR PUBLICATION
SALE OF REAL ESTATE
HAMPTON—February 25, 1958

State of Michigan, The Probate Court for the County of Ingham.

At a session of said Court, held at the Probate Office in the City of Mason, in said County, on the 24th day of January, A. D. 1958.

Present: HON. ROBERT L. DRAKE, Judge of Probate.

In the Matter of the Estate of ALTA M. HAMPTON, Deceased.

Wayne Hampton, executor having filed in said court his petition, praying for license to sell the interest of said estate in certain real estate therein described,

It is Ordered, That the 25th day of February, A. D. 1958, at ten-fifteen o'clock in the forenoon, at the Probate Office, in the City of Mason, Michigan, be and is hereby appointed for hearing said petition, and that all persons interested in said estate appear before said court, at said time and place, to show cause why a license to sell the interest of said estate in said real estate should not be granted;

It is Further Ordered, That public notice thereof be given by publication of a copy of this order, for three successive weeks previous to said day of hearing, in the Ingham County News, a newspaper printed and circulated in said county, and that said petitioner give known interested parties additional notice as required by law.

ROBERT L. DRAKE,
A True Copy: Judge of Probate
Mildred L. Flower
Deputy Register of Probate 5w3

LEGAL NOTICES

ORDER FOR PUBLICATION
SALE OF REAL ESTATE
WILCOX—February 19, 1958

State of Michigan, The Probate Court for the County of Ingham.

At a session of said Court, held at the Probate Office in the City of Mason, in said County, on the 22nd day of January, A. D. 1958.

Present: HON. ROBERT L. DRAKE, Judge of Probate.

In the Matter of the Estate of IRVING WILCOX, disappeared person.

Harry W. Wilcox, administrator, having filed in said court his petition, praying for license to sell the interest of said estate in certain real estate therein described,

It is Ordered, That the 19th day of February, A. D. 1958, at three-fifteen o'clock in the afternoon, at the Probate Office at 208 Hollister Building, Lansing, Michigan, be and is hereby appointed for hearing said petition, and that all persons interested in said estate appear before said court, at said time and place, to show cause why a license to sell the interest of said estate in said real estate should not be granted;

It is Further Ordered, That public notice thereof be given by publication of a copy of this order, for three successive weeks previous to said day of hearing, in the Ingham County News, a newspaper printed and circulated in said county, and that said petitioner give known interested parties additional notice as required by law.

ROBERT L. DRAKE,
A True Copy: Judge of Probate
Mildred L. Flower
Deputy Register of Probate 4w3

LEGAL NOTICES

ORDER FOR PUBLICATION
FINAL ACCOUNT
REED—February 14, 1958

State of Michigan, The Probate Court for the County of Ingham.

At a session of said Court, held on January 16, 1958.

Present: HON. ROBERT L. DRAKE, Judge of Probate.

In the Matter of the Estate of RUFUS J. REED, Deceased.

Notice Is Hereby Given, That the petition of Amy Helen Myers, executrix of said estate, praying for the allowance of her final account, and for the assignment and distribution of the residue of said estate, will be heard on February 14, 1958, at nine o'clock a. m., at the Probate Office at 208 Hollister Building, Lansing, Michigan,

It Is Ordered, That notice thereof be given by publication of a copy hereof for three weeks consecutively previous to said day of hearing, in the Ingham County News, and that the petitioner cause a copy of this notice to be served upon each known party in interest at his last known address by registered mail, return receipt demanded, at least fourteen (14) days prior to such hearing, or by personal service at least five (5) days prior to such hearing.

ROBERT L. DRAKE,
A True Copy: Judge of Probate
Mildred L. Flower
Deputy Register of Probate 4w3

ORDER FOR APPEARANCE
BY PUBLICATION

State of Michigan, The Circuit Court for the County of Ingham.

JOHN R. MURPHY and MARY E. MURPHY, (husband and wife) by their attorney Alvin Neller, Plaintiffs, vs. MACK H. JONES and KATHLEEN L. JONES, husband and wife, Defendants.

Before: HON. C. LaVERNE ROBERTS, Circuit Court Commissioner of Ingham County, State of Michigan.

Whereas, the Plaintiffs have filed their complaint in this Court, seeking forfeiture of an executory land contract, covering land described as:

Lots No. 35, 36, 37, 38 Plat of Crescent Beach Addition to Sunset Cove, according to the recorded Plat thereof Sec. 2, T4N, R1W, Meridian Township Ingham County, Michigan Subject to easements and restrictions of record.

And whereas, the Plaintiffs have filed an affidavit and petition stating the defendants are living in Kentucky, and their exact address in Kentucky being unknown. Therefore, on motion of Alvin A. Neller, attorney for the Plaintiffs, it is hereby Ordered that the Defendants shall enter their appearance within thirty-five days from the date of this Order, and that if they fail to do so, a default decree may be taken against them. It is further Ordered that a true copy OF THIS ORDER shall be published in the Ingham County News for 3 consecutive weeks, and that a true copy shall likewise be sent by registered mail to the last known place of residence of Mack H. Jones and Kathleen L. Jones.

Dated at Lansing, this 15th day of January, A. D. 1958.

C. LaVERNE ROBERTS,
Circuit Court Commissioner.
3w4

ORDER APPOINTING TIME FOR
HEARING CLAIMS AND FOR
DETERMINATION OF HEIRS
CROSS—March 27, 1958

State of Michigan, The Probate Court for the County of Ingham.

At a session of said Court, held at the Probate Office, in the City of Mason, in the said County, on the 9th day of January, A. D. 1958.

Present, HON. ROBERT L. DRAKE, Judge of Probate.

In the Matter of the Estate of DIMIS A. CROSS, Deceased.

It appearing to the Court that the time for presentation of claims against said estate should be limited, and that a time and place be appointed to receive, examine and adjust all claims and demands against said deceased by and before said Court; and that the legal heirs of said deceased entitled to inherit the estate of which said deceased died seized should be adjudicated and determined.

It Is Ordered, That all the creditors of said deceased are required to present their claims in writing and under oath as provided by statute, to said Court at the Probate Office at 208 Hollister Building, Lansing, Michigan, on or before the 27th day of March, A. D. 1958, at nine o'clock in the forenoon, said time and place being hereby appointed for the examination and adjustment of all claims and demands against said deceased, and for the adjudication and determination of the heirs at law of said deceased at the time of his death entitled to inherit the estate of which the deceased died seized.

It Is Further Ordered, That public notice thereof be given by publication of a copy of this order once each week for three successive weeks previous to said day of hearing, in the Ingham County News, a newspaper printed and circulated in said county, and that the fiduciary of said estate give known interested parties additional notice as required by law.

ROBERT L. DRAKE,
A True Copy: Judge of Probate
Mildred L. Flower
Deputy Register of Probate 4w3

ORDER FOR PUBLICATION
GENERAL
JAY—February 7, 1958

State of Michigan, The Probate Court for the County of Ingham.

At a session of said Court, held at the Probate Office in the City of Lansing, in said County, on the 13th day of January, A. D. 1958.

Present, HON. ROBERT L. DRAKE, Judge of Probate.

In the Matter of the Change of name of LEONARD A. JAY, an adult.

Leonard A. Jay having filed in said Court his petition praying that this Court enter an order changing his name from Leonard A. Jay to Leonard Alfred Jay and

It is Ordered, That the 7th day of February, A. D. 1958, at three o'clock in the afternoon, at the Probate Office, 208 Hollister Bldg., Lansing, Michigan, be and is hereby appointed for hearing said petition;

It is Further Ordered, That public notice thereof be given by publication of a copy of this order, once each week for three successive weeks previous to said day of hearing, in the Ingham County News, a newspaper printed and circulated in said county, and that the fiduciary of said estate give known interested parties additional notice as required by law.

ROBERT L. DRAKE,
A True Copy: Judge of Probate
Mildred L. Flower
Deputy Register of Probate 3w3

ORDER FOR PUBLICATION
FINAL ACCOUNT
MARY—February 14, 1958

State of Michigan, The Probate Court for the County of Ingham.

At a session of said Court, held on January 20, 1958.

Present: HON. ROBERT L. DRAKE, Judge of Probate.

In the Matter of the Estate of ALVAH R. MARY, Deceased.

Notice Is Hereby Given, That the petition of Durward A. Rainsberger, administrator of said estate, praying for the allowance of his final account, and for the assignment and distribution of the residue of said estate, will be heard on February 14, 1958, at nine-thirty a. m., at the Probate Office at 208 Hollister Building, Lansing, Michigan.

It Is Ordered, That notice thereof be given by publication of a copy hereof for three weeks consecutively previous to said day of hearing, in the Ingham County News, and that the petitioner cause a copy of this notice to be served upon each known party in interest at his last known address by registered mail, return receipt demanded, at least fourteen (14) days prior to such hearing, or by personal service at least five (5) days prior to such hearing.

ROBERT L. DRAKE,
A True Copy: Judge of Probate
Mildred L. Flower
Deputy Register of Probate 4w3

ORDER APPOINTING TIME FOR
HEARING CLAIMS AND FOR
DETERMINATION OF HEIRS
BATES—March 27, 1958

State of Michigan, The Probate Court for the County of Ingham.

At a session of said Court, held at the Probate Office, in the City of Mason, in the said County, on the 20th day of January, A. D. 1958.

Present, HON. ROBERT L. DRAKE, Judge of Probate.

In the Matter of the Estate of NORA H. BATES, Deceased.

It appearing to the Court that the time for presentation of claims against said estate should be limited, and that a time and place be appointed to receive, examine and adjust all claims and demands against said deceased by and before said Court; and that the legal heirs of said deceased entitled to inherit the estate of which said deceased died seized should be adjudicated and determined.

It Is Ordered, That all the creditors of said deceased are required to present their claims in writing and under oath as provided by statute, to said Court at the Probate Office at 208 Hollister Building, Lansing, Michigan, on or before the 27th day of March, A. D. 1958, at nine-fifteen o'clock in the forenoon, said time and place being hereby appointed for the examination and adjustment of all claims and demands against said deceased, and for the adjudication and determination of the heirs at law of said deceased at the time of his death entitled to inherit the estate of which the deceased died seized.

It Is Further Ordered, That public notice thereof be given by publication of a copy of this order once each week for three successive weeks previous to said day of hearing, in the Ingham County News, a newspaper printed and circulated in said county, and that the fiduciary of said estate give known interested parties additional notice as required by law.

ROBERT L. DRAKE,
A True Copy: Judge of Probate
Mildred L. Flower
Deputy Register of Probate 4w3

LEGAL NOTICES

MORTGAGE SALE

Default having been made in the conditions of a certain real estate mortgage whereby the power of sale therein contained became operative, made by Charles H. Spenney, widower, and Nellie Hanson, of Lansing, Michigan, to John Clear, Jr., of Lansing, Michigan, dated March 4, 1939 and recorded in Liber 377 of Mortgages on Page 107 Ingham County Records on March 6, 1939 upon which mortgage there is now claimed to be due and payable for principal and interest as is provided by said mortgage, the sum of $1,590.43 and no suit having been brought to recover said debt or any part thereof, said mortgagees having elected to declare the entire mortgage debt to be now due and payable by reason of non-payment of certain installments and taxes, and more than 30 days having elapsed since such default.

Notice is hereby given that on Friday, the 7th day of February, 1958, at 10 o'clock in the forenoon of said day at the north front entrance to City Hall Building, Lansing, Ingham County, Michigan (that being a place where the Ingham County Circuit Court is held), said mortgagees will, by virtue of the power of sale in said mortgage, and in pursuance of the statute, sell at public auction the lands described therein, or so much as shall be necessary to satisfy the amount due thereon at the time of sale, together with all legal costs, interest at 6%, and attorney fees of $35.00 as therein provided, a parcel described as:

JOHN CLEAR, JR.
Lot No. 176 of Lansing Addition Company's Subdivision of Out Lot B of Leslie Park, in said City of Lansing, Ingham County, Michigan.

Dated at Lansing, Michigan, this 31st day of October, A. D. 1957.

Alvin A. Neller, Attorney for Mortgagees, Business address: 1022 E. Michigan Ave., Lansing 12, Michigan.
45w13

ORDER APPOINTING TIME FOR
HEARING CLAIMS AND FOR
DETERMINATION OF HEIRS
LaROWE—March 25, 1958

State of Michigan, The Probate Court for the County of Ingham.

At a session of said Court, held at the Probate Office, in the City of Mason, in the said County, on the 20th day of January, A. D. 1958.

Present, HON. ROBERT L. DRAKE, Judge of Probate.

In the Matter of the Estate of JOHN CLIFFORD LaROWE, Deceased.

It appearing to the Court that the time for presentation of claims against said estate should be limited, and that a time and place be appointed to receive, examine and adjust all claims and demands against said deceased by and before said Court; and that the legal heirs of said deceased entitled to inherit the estate of which said deceased died seized should be adjudicated and determined.

It Is Ordered, That all the creditors of said deceased are required to present their claims in writing and under oath as provided by statute, to said Court at the Probate Office at 208 Hollister Building, Lansing, Michigan, on or before the 25th day of March, A. D. 1958, at nine-thirty o'clock in the forenoon, said time and place being hereby appointed for the examination and adjustment of all claims and demands against said deceased, and for the adjudication and determination of the heirs at law of said deceased at the time of his death entitled to inherit the estate of which the deceased died seized.

It Is Further Ordered, That public notice thereof be given by publication of a copy of this order once each week for three successive weeks previous to said day of hearing, in the Ingham County News, a newspaper printed and circulated in said county, and that the fiduciary of said estate give known interested parties additional notice as required by law.

ROBERT L. DRAKE,
A True Copy: Judge of Probate
Mildred L. Flower
Deputy Register of Probate 4w3

ORDER FOR PUBLICATION
FINAL ACCOUNT
DEPPA—February 14, 1958

State of Michigan, The Probate Court for the County of Ingham.

At a session of said Court, held on January 16, 1958.

Present: HON. ROBERT L. DRAKE, Judge of Probate.

In the Matter of the Estate of ALICE V. DEPPA, Deceased.

Notice Is Hereby Given, That the petition of Woodrow A. Deppa, administrator of said estate, praying for the allowance of his final account, and for the assignment and distribution of the residue of said estate, will be heard on February 14, 1958, at nine-fifteen a. m., at the Probate Office at 208 Hollister Building, Lansing, Michigan,

It Is Ordered, That notice thereof be given by publication of a copy hereof for three weeks consecutively previous to said day of hearing, in the Ingham County News, and that the petitioner cause a copy of this notice to be served upon each known party in interest at his last known address by registered mail, return receipt demanded, at least fourteen (14) days prior to such hearing, or by personal service at least five (5) days prior to such hearing.

ROBERT L. DRAKE,
A True Copy: Judge of Probate
Mildred L. Flower
Deputy Register of Probate 4w3

ORDER APPOINTING TIME FOR
HEARING CLAIMS AND FOR
DETERMINATION OF HEIRS
DALEY—March 27, 1958

State of Michigan, The Probate Court for the County of Ingham.

At a session of said Court, held at the Probate Office, in the City of Mason, in the said County, on the 9th day of January, A. D. 1958.

Present, HON. ROBERT L. DRAKE, Judge of Probate.

In the Matter of the Estate of ARTHUR DALEY, Deceased.

It appearing to the Court that the time for presentation of claims against said estate should be limited, and that a time and place be appointed to receive, examine and adjust all claims and demands against said deceased by and before said Court; and that the legal heirs of said deceased entitled to inherit the estate of which said deceased died seized should be adjudicated and determined.

It Is Ordered, That all the creditors of said deceased are required to present their claims in writing and under oath as provided by statute, to said Court at the Probate Office at 208 Hollister Building, Lansing, Michigan, on or before the 27th day of March, A. D. 1958, at nine forty-five o'clock in the forenoon, said time and place being hereby appointed for the examination and adjustment of all claims and demands against said deceased, and for the adjudication and determination of the heirs at law of said deceased at the time of his death entitled to inherit the estate of which the deceased died seized.

It Is Further Ordered, That public notice thereof be given by publication of a copy of this order once each week for three successive weeks previous to said day of hearing, in the Ingham County News, a newspaper printed and circulated in said county, and that the fiduciary of said estate give known interested parties additional notice as required by law.

ROBERT L. DRAKE,
A True Copy: Judge of Probate
Mildred L. Flower
Deputy Register of Probate 3w3

LEGAL NOTICES

ORDER APPOINTING TIME FOR
HEARING CLAIMS AND FOR
DETERMINATION OF HEIRS
McKNIGHT—April 3, 1958

State of Michigan, The Probate Court for the County of Ingham.

At a session of said Court, held at the Probate Office, in the City of Mason, in the said County, on the 8th day of January, A. D. 1958.

Present, HON. ROBERT L. DRAKE, Judge of Probate.

In the Matter of the Estate of IRWIN H. McKNIGHT, Deceased.

It appearing to the Court that the time for presentation of claims against said estate should be limited, and that a time and place be appointed to receive, examine and adjust all claims and demands against said deceased by and before said Court; and that the legal heirs of said deceased entitled to inherit the estate of which said deceased died seized should be adjudicated and determined.

It Is Ordered, That all the creditors of said deceased are required to present their claims in writing and under oath as provided by statute, to said Court at the Probate Office at 208 Hollister Building, Lansing, Michigan, on or before the 3rd day of April, A. D. 1958, at 9:00 o'clock in the forenoon, said time and place being hereby appointed for the examination and adjustment of all claims and demands against said deceased, and for the adjudication and determination of the heirs at law of said deceased at the time of his death entitled to inherit the estate of which the deceased died seized.

It Is Further Ordered, That public notice thereof be given by publication of a copy of this order once each week for three successive weeks previous to said day of hearing, in the Ingham County News, a newspaper printed and circulated in said county, and that the fiduciary of said estate give known interested parties additional notice as required by law.

ROBERT L. DRAKE,
A True Copy: Judge of Probate
Gertrude Tellier
Deputy Register of Probate 4w3

ORDER FOR PUBLICATION
ANNUAL ACCOUNTS
FRENCH—February 21, 1958

State of Michigan, The Probate Court for the County of Ingham.

At a session of said Court, held on January 22, 1958.

Present: HON. ROBERT L. DRAKE, Judge of Probate.

In the Matter of the Estate of JOHN C. FRENCH, Deceased.

Notice Is Hereby Given, That the petition of Central Trust Company, as sole surviving trustee under the will of said estate, praying for the allowance of its sixteenth annual account of Trust for the children of Charles French, also Trust for Ralph K. French and Nellie French Leatherman, as set forth in account and petition; and fifteenth account for Nellie French Leatherman; all covering period from June 12, 1957 to December 5, 1957, and discharge of co-trustee will be heard on February 21, 1958, at ten o'clock in the forenoon, at the Probate Office at 208 Hollister Building, Lansing, Michigan.

It Is Ordered, That notice thereof be given by publication of a copy hereof for three weeks consecutively previous to said day of hearing, in the Ingham County News, and that the petitioner cause a copy of this notice to be served upon each known party in interest at his last known address by registered mail, return receipt demanded, at least fourteen (14) days prior to such hearing, or by personal service at least five (5) days prior to such hearing.

ROBERT L. DRAKE,
A True Copy: Judge of Probate
Mildred L. Flower
Deputy Register of Probate 4w3

ORDER APPOINTING TIME FOR
HEARING CLAIMS AND FOR
DETERMINATION OF HEIRS
CALKINS—March 27, 1958

State of Michigan, The Probate Court for the County of Ingham.

At a session of said Court, held at the Probate Office, in the City of Mason, in the said County, on the 16th day of January, A. D. 1958.

Present, HON. ROBERT L. DRAKE, Judge of Probate.

In the Matter of the Estate of COSMO G. CALKINS, Deceased.

It appearing to the Court that the time for presentation of claims against said estate should be limited, and that a time and place be appointed to receive, examine and adjust all claims and demands against said deceased by and before said Court; and that the legal heirs of said deceased entitled to inherit the estate of which said deceased died seized should be adjudicated and determined.

It Is Ordered, That all the creditors of said deceased are required to present their claims in writing and under oath as provided by statute, to said Court at the Probate Office at 208 Hollister Building, Lansing, Michigan, on or before the 27th day of March, A. D. 1958, at nine-thirty o'clock in the forenoon, said time and place being hereby appointed for the examination and adjustment of all claims and demands against said deceased, and for the adjudication and determination of the heirs at law of said deceased at the time of his death entitled to inherit the estate of which the deceased died seized.

It Is Further Ordered, That public notice thereof be given by publication of a copy of this order once each week for three successive weeks previous to said day of hearing, in the Ingham County News, a newspaper printed and circulated in said county, and that the fiduciary of said estate give known interested parties additional notice as required by law.

ROBERT L. DRAKE,
A True Copy: Judge of Probate
Mildred L. Flower
Deputy Register of Probate 4w3

NOTICE OF MORTGAGE
FORECLOSURE SALE

Defaults having been made in the conditions of a certain mortgage by RALPH E. LAWYER AND BILLIE J. LAWYER, husband and wife, of the City of Lansing, County of Ingham, State of Michigan, to NATIONAL HOMES ACCEPTANCE CORPORATION, organized and existing under the laws of the State of Indiana, dated February 22, 1955, and recorded in the Office of the Register of Deeds for Ingham County, Michigan, on February 23, 1955, in Liber 631 of Mortgages, Page 516, and said mortgage having been assigned by National Homes Acceptance Corporation to THE BOWERY SAVINGS BANK, of New York, New York, by assignment dated July 13, 1955, and recorded in the Office of the Register of Deeds for Ingham County, Michigan, on September 13, 1955, in Liber 646, Page 157, and said Mortgagee having elected under the terms of said mortgage to declare the entire principal and accrued interest thereon, due, which election it does hereby exercise, pursuant to which there is claimed to be due and unpaid on said mortgage at the date of this notice for principal and interest, less escrow on hand, the sum of Eleven Thousand Fifty-Six and 51/100 ($11,056.51) Dollars, and no suit or proceeding at law or in equity having been instituted to recover the debt secured by said mortgage or any part thereof: NOW, THEREFORE, by virtue of the power of sale contained in said mortgage and pursuant to the Statutes of the State of Michigan in such cases made and provided, NOTICE IS HEREBY GIVEN THAT on February 4, 1958, at 10:00 o'clock in the forenoon, Eastern Standard Time, at the North front door of the City Hall, in the City of Lansing, County of Ingham, Michigan, (that being one of the places of holding Circuit Court in said County), said mortgage will be foreclosed by a sale at public auction to the highest bidder of the premises described in said mortgage, or so much thereof as may be necessary to pay the amount due as aforesaid, and any sum which may be paid by the undersigned at or before said sale for taxes and/or insurance on the said premises, and all other sums paid by the undersigned, with interest thereon, pursuant to law and to the terms of said mortgage, and all legal costs, charges and expenses, including attorney's fees, which premises are described as follows:

Property situated in the Township of Delhi, County of Ingham, State of Michigan, described as follows: Lot 95, Plat of Kessler Subdivision No. 5, a part of the East ½ of the SW¼ of Section 15, Town 3 North, Range 2 West, Delhi Township, Ingham County, Michigan.

THE BOWERY SAVINGS BANK
Jennings, Fraser, Parsons & Trebilcock, Attorneys for the Bowery Savings Bank, 1400 Michigan National Tower, Lansing, 8, Michigan
Dated: November 5, 1957. 45w12

LEGAL NOTICES

ORDER FOR PUBLICATION
FINAL ACCOUNT
LAWRENCE—March 7, 1958

State of Michigan, The Probate Court for the County of Ingham.

At a session of said Court, held on the 13th day of January, 1958.

Present: HON. ROBERT L. DRAKE, Judge of Probate.

In the Matter of the Estate of ALICE V. LAWRENCE, Deceased.

Notice Is Hereby Given, That the petition of L. C. Jeffreys, trustee of said estate, praying for the allowance of his ninth annual account, for the year 1957, will be heard on March 7, 1958, at nine o'clock in the forenoon, at the Probate Office at 208 Hollister Building, Lansing, Michigan,

It Is Ordered, That notice thereof be given by publication of a copy hereof for three weeks consecutively previous to said day of hearing, in the Ingham County News, and that the petitioner cause a copy of this notice to be served upon each known party in interest at his last known address by registered mail, return receipt demanded, at least fourteen (14) days prior to such hearing, or by personal service at least five (5) days prior to such hearing.

ROBERT L. DRAKE,
A True Copy: Judge of Probate
Mildred L. Flower
Deputy Register of Probate 3w3

ORDER FOR PUBLICATION
GENERAL
BECHTOL—February 14, 1958

State of Michigan, The Probate Court for the County of Ingham.

At a session of said Court, held at the Probate Office in the City of Lansing in said County, on the 21st day of January, A. D. 1958.

Present, HON. ROBERT L. DRAKE, Judge of Probate.

In the Matter of CATHY MARIE BECHTOL, Minor.

Margaret Doreen Memro having filed in said Court her petition praying that she or some other suitable person be appointed guardian of the person of said minor for reasons therein set forth,

It is Ordered, That the 14th day of February, A. D. 1958, at 3:00 o'clock in the afternoon, at the Probate Office, 208 Hollister Bldg., Lansing, Mich., be and is hereby appointed for hearing said petition;

It is Further Ordered, That public notice thereof be given by publication of a copy of this order, once each week for three successive weeks previous to said day of hearing, in the Ingham County News, a newspaper printed and circulated in said County, and that said petitioner give additional notice as required by law.

ROBERT L. DRAKE,
A True Copy: Judge of Probate
Beatrice How
Deputy Register of Probate 4w3

NOTICE OF SALE

In pursuance and by virtue of a Decree of the Circuit Court of the County of Ingham, State of Michigan, in Chancery, made and entered on the 29th day of November, 1957, and as amended by an order of the Ingham County Circuit Court on the 3rd day of December, 1957, and an order dated January 15, 1958, in a certain cause therein pending, wherein AMERICAN STATE BANK, a Michigan Banking Corporation, was plaintiff and ELLSWORTH R. SIMMONS, aka E. R. SIMMONS, dba CONTRACTORS TIRE SUPPLY and BLANCHE M. SIMMONS, THE GENERAL SUPPLY CO. OF CANADA, LTD., a Canadian Corporation and the UNITED STATES GOVERNMENT were defendants, NOTICE IS HEREBY GIVEN that I shall sell at public auction to the highest bidder, at the north door of the City Hall in the City of Lansing, Michigan, that being the place of holding the Circuit Court for said County on the 25th day of February, 1958, at 2:00 in the afternoon, the following described, viz: All that certain part or parcel of land situated in the Township of Williamston, County of Ingham, State of Michigan, described as follows:

The Southwest quarter of Section 4, and the South half of the Southeast quarter of Section 5, Town 4 North, Range 1 East, in said Township of Williamston, Ingham County, Michigan

Certain personal property described as follows:

1950 Minneapolis Moline R Tractor

1950 Minneapolis Moline 12 ft. Combine

DATED: January 14, 1958.

RICHARD J. BRAKE,
Circuit Court Commissioner
Foster, Foster, Campbell & Lindemer, 700 American State Bank Building, Lansing 68, Michigan. 3w7

ORDER APPOINTING TIME FOR
HEARING CLAIMS AND FOR
DETERMINATION OF HEIRS
BOWES—March 27, 1958

State of Michigan, The Probate Court for the County of Ingham.

At a session of said Court, held at the Probate Office, in the City of Mason, in the said County, on the 8th day of January, A. D. 1958.

Present, HON. ROBERT L. DRAKE, Judge of Probate.

In the Matter of the Estate of ALFRED W. BOWES, Deceased.

It appearing to the Court that the time for presentation of claims against said estate should be limited, and that a time and place be appointed to receive, examine and adjust all claims and demands against said deceased by and before said Court; and that the legal heirs of said deceased entitled to inherit the estate of which said deceased died seized should be adjudicated and determined.

It is Ordered, That all the creditors of said deceased are required to present their claims in writing and under oath as provided by statute, to said Court at the Probate Office at 208 Hollister Building, Lansing, Michigan, on or before the 27th day of March, A. D. 1958, at 11:00 o'clock in the forenoon, said time and place being hereby appointed for the examination and adjustment of all claims and demands against said deceased, and for the adjudication and determination of the heirs at law of said deceased at the time of his death entitled to inherit the estate of which the deceased died seized.

It is Further Ordered, That public notice thereof be given by publication of a copy of this order once each week for three successive weeks previous to said day of hearing, in the Ingham County News, a newspaper printed and circulated in said county, and that the fiduciary of said estate give known interested parties additional notice as required by law.

ROBERT L. DRAKE,
A True Copy: Judge of Probate
Gertrude Tellier
Deputy Register of Probate 3w3

ORDER APPOINTING TIME FOR
HEARING CLAIMS AND FOR
DETERMINATION OF HEIRS
GEIGER—March 27, 1958

State of Michigan, The Probate Court for the County of Ingham.

At a session of said Court, held at the Probate Office, in the City of Mason, in the said County, on the 13th day of January, A. D. 1958.

Present, HON. ROBERT L. DRAKE, Judge of Probate.

In the Matter of the Estate of BERTHA B. GEIGER, Deceased.

It appearing to the Court that the time for presentation of claims against said estate should be limited, and that a time and place be appointed to receive, examine and adjust all claims and demands against said deceased by and before said Court; and that the legal heirs of said deceased entitled to inherit the estate of which said deceased died seized should be adjudicated and determined.

It is Ordered, That all the creditors of said deceased are required to present their claims in writing and under oath as provided by statute, to said Court at the Probate Office at 208 Hollister Building, Lansing, Michigan, on or before the 27th day of March, A. D. 1958, at ten-fifteen o'clock in the forenoon, said time and place being hereby appointed for the examination and adjustment of all claims and demands against said deceased, and for the adjudication and determination of the heirs at law of said deceased at the time of his death entitled to inherit the estate of which the deceased died seized.

It is Further Ordered, That public notice thereof be given by publication of a copy of this order once each week for three successive weeks previous to said day of hearing, in the Ingham County News, a newspaper printed and circulated in said county, and that the fiduciary of said estate give known interested parties additional notice as required by law.

ROBERT L. DRAKE,
A True Copy: Judge of Probate
Mildred L. Flower
Deputy Register of Probate 3w3

LEGAL NOTICES

ORDER APPOINTING TIME FOR
HEARING CLAIMS AND FOR
DETERMINATION OF HEIRS
MITCHELL—March 27, 1958

State of Michigan, The Probate Court for the County of Ingham.

At a session of said Court, held at the Probate Office, in the City of Mason, in the said County, on the 8th day of January, A. D. 1958.

Present, HON. ROBERT L. DRAKE, Judge of Probate.

In the Matter of the Estate of JOHN J. MITCHELL, Deceased.

It appearing to the Court that the time for presentation of claims against said estate should be limited, and that a time and place be appointed to receive, examine and adjust all claims and demands against said deceased by and before said Court; and that the legal heirs of said deceased entitled to inherit the estate of which said deceased died seized should be adjudicated and determined.

It is Ordered, That all the creditors of said deceased are required to present their claims in writing and under oath, as provided by statute, to said Court at the Probate Office at 208 Hollister Building, Lansing, Michigan, on or before the 27th day of March, A. D. 1958, at 10:00 o'clock in the forenoon, said time and place being hereby appointed for the examination and adjustment of all claims and demands against said deceased, and for the adjudication and determination of the heirs at law of said deceased at the time of his death entitled to inherit the estate of which the deceased died seized.

It is Further Ordered, That public notice thereof be given by publication of a copy of this order once each week for three successive weeks previous to said day of hearing, in the Ingham County News, a newspaper printed and circulated in said county, and that the fiduciary of said estate give known interested parties additional notice as required by law.

ROBERT L. DRAKE,
A True Copy: Judge of Probate
Gertrude Tellier
Deputy Register of Probate 3w3

ORDER FOR PUBLICATION
APPOINTMENT OF ADMINISTRATOR
NOWLIN—February 11, 1958

State of Michigan, The Probate Court for the County of Ingham.

At a session of said Court, held at the Probate Office in the City of Mason, in said County, on the 14th day of January, A. D. 1958

Present: HON. ROBERT L. DRAKE, Judge of Probate.

In the Matter of the Est

Go To Church This Sunday

This Message Is Brought to You as a Public Service by the Following Firms and Individuals

Perkins Hardware
Mason

Mason Dairy
Mason

J. A. Dart Co.
Mason

Estes-Leadley Funeral Home
Holt — Lansing

Murdock Oil Co.
Mobil Products
Dansville

Fitchburg General Store
"Chuck" and "Barb" Webb

John Thomsen
Builder of Custom and Permabilt Homes
Mason

Dart Manufacturing Co.
Mason

George's Food Market
Mason

A. A. Howlett & Company
Mason

Consumers Power Co.
Mason

Caskey Funeral Home
and Furniture Store
Stockbridge

Collins Electric
Stockbridge

Robart Nursing Home
Mason

Dart National Bank
Mason

Beyond the timber line rises sheer rock, towering above the clouds themselves. Looking at this great giant of nature we marvel at God's creations . . . and are aware of the comparative insignificance of man.

Yet, man is far from insignificant, save in physical size. For God, after all, made man in His image. And He gave man a brain, and a soul, with a sense of right and wrong. He gave him character and responsibility.

It is man who can progress to heights far greater than this mountain. But he needs help to do it—God's help, through the help of the Church.

You weren't meant to stand alone in this world. Remember that . . . and go to Church this Sunday.

THE CHURCH FOR ALL . . . ALL FOR THE CHURCH

The Church is the greatest factor on earth for the building of character and good citizenship. It is a storehouse of spiritual values. Without a strong Church, neither democracy nor civilization can survive. There are four sound reasons why every person should attend services regularly and support the Church. They are: (1) For his own sake. (2) For his children's sake. (3) For the sake of his community and nation. (4) For the sake of the Church itself, which needs his moral and material support. Plan to go to church regularly and read your Bible daily.

Day	Book	Chapter	Verses
Sunday	Genesis	1	1-5
Monday	Genesis	1	26-28
Tuesday	Psalms	8	1-9
Wednesday	Psalms	145	8-13
Thursday	Philippians	3	7-15
Friday	Romans	12	1-2
Saturday	Ephesians	6	10-17

Copyright 1958, Keister Adv. Service, Strasburg, Va.

This Message Is Brought to You as a Public Service by the Following Firms and Individuals

Midway Drive-In Cleaners
Across from Hartley's Super Market
Holt

Durfee & Smith
Shell Service
Leslie

Walker Heating
Mason

Bill Richards Buick
Mason

Scarlett Gravel Co.
Holt

Clements Flower Shop
Holt

Spartan Asphalt Paving Co.
Holt

Morse's Restaurant
Mason

The Farmers Bank
Mason

Wolverine Engineering Co.
Mason

Mitchell's Dept. Store
Leslie

Mason Bakery
Mason

Brown's Hardware
Stockbridge

Francis Platt
Farm Machinery
Mason

Holt Products Co.
Holt

What the Churches Are Doing

Grovenburg Methodist, Grovenburg road, Rev. Francis C. Johannides, pastor. Saturday, baked goods sale at Perkins hardware, and rummage sale at the council rooms in Mason; Sunday, 9:45, worship, message, I Pledge Allegiance To Whom?; 10:45, church school, Gerald Robinson, superintendent; 7 p. m., Youth Fellowship at Robbins; Monday, 7 p. m., Youth Fellowship sponsored roller skating for the entire family at Holt.

Robbins Methodist, Bunker road, Rev. Francis C. Johannides, pastor. Friday, 8 p. m., Pacemakers class meeting at the Grit Turners; Sunday, 9:45, church school, Lute Hartenburg, superintendent; 11, worship, message, I Pledge Allegiance To Whom?; 7 p. m., Youth Fellowship; Monday, 7 p. m., Youth Fellowship sponsored roller skating for the entire family at Holt; Wednesday, 1:30 p. m., Women's Society of Christian Service.

Mason Methodist, Raymond L. Norton, minister. Sunday worship, 10, sermon, The Miracles of Jesus, nursery with trained supervision, participation in worldwide church attendance movement; Sunday school, 11:15, classes for all ages; Junior High Fellowship, 5; Senior Youth Fellowship, 6:30, program, Reports of Mid-Winter Institute; chapel prayer group, Wednesday, 7; senior choir rehearsal, Wednesday, 7:30; mission study breakfast, Thursday, 9; junior choir rehearsal, Thursday, 3:45.

Assembly of God, W. B. Kolenda, pastor. Services at Vevay town hall, Mason. Sunday school, 10 a. m.; morning worship, 11; evening evangelistic service, 7:30.

Holt Methodist, Rev. George Elliott, minister. Worship hours, 10 and 11:15; church school, 11:10; MYF, 6 p. m.

Stockbridge Presbyterian, Rev. Alexander Stenhouse, pastor. Morning worship, 10:30 a. m.; Sunday school, 11:40; choir rehearsal Wednesday evening.

Mason Church of the Nazarene, Roy Mumau, pastor. Sunday school, 10 a. m.; preaching, 11; NYPS, 6:45 p. m.; evangelistic message, 7:30; prayer meeting, Wednesday evening, 7.

Community Methodist of Dansville and Vantown, Rev. Harold Mondol, pastor. **Dansville,** 10 a. m., church school, G. E. Manning, superintendent; 11:15, church service; Vantown, 10 a. m. worship; church school, 11, Mrs. Carroll Glynn, superintendent.

Ingham Circuit Methodist, Frank B. Cowick, minister. **Northwest,** morning worship, 9 a. m.; church school, 10:15; **Millville,** morning worship, 10:15; church school, 11:15; MYF 7:30 p. m.

Grace Baptist of Onondaga, next door to town hall, Rev. Mal Hoyt, pastor. Sunday school, 10 a. m.; morning worship, 11 a. m.; evangelistic service, 8 p. m.; prayer meeting and Bible class, Wednesday morning 10 to 11.

St. Michael's Episcopal Mission, Rev. N. F. Kinzie, Ph. D., vicar. Services Sunday at 10 a. m., North Elementary school, Curry lane, off Miller road. Prayer and sermon with Sunday school and nursery.

Leslie Baptist, Rev. Robert Worgul, pastor. Sunday school, 10 a. m.; divine worship, 11:15; BYF, 6:30 p. m.; evening worship, 7:30; mid-week prayer service, Wednesday, 7:30 p. m., junior choir practice at 4 p. m.; senior choir practice, 8:30.

Williamston Nazarene, Rev. H. L. Woods, pastor. Church school, 10 a. m.; worship service, 11; NYPS, 7:30 p. m.; evangelism, 8 p. m.; prayer meeting, Wednesday, 8 p. m.

Williamston St. Mary, Rev. William G. Hankerd, pastor. Masses: Sunday, 8, 10 and 11:30, high mass at 10; week days, 7:45 a. m., except Saturdays at 8 a. m.; holy days, 7:30 a. m. and 7:30 p. m. Perpetual Help Novena, Thursday evenings at 7:30.

Ascension Evangelical Lutheran, 2780 Haslett Road at M-78, East Lansing. Rev. George W. E. Nickelsburg, pastor. Sunday school, 9:15; worship, 10:30.

Williamston Baptist, Rev. Harold Reese, pastor. Church school, 10 a. m.; worship service, 11 a. m. and 7:30 p. m.; Young Peoples meeting, 6:30 p. m.; prayer service, Wednesday, 8 p. m.

Williamston Memorial Lutheran, 1022 West Grand River, Rev. K. F. Koeplin, pastor. Sunday school, 10 a. m.; worship, 11; nursery during service.

Holt Presbyterian, Rev. Vernon T. Smith and Rev. Ralph Miller, pastors. Morning worship, 10 a. m. and 11:30 a. m.; nursery and church school during both services; Young Peoples meeting, 7:30 p. m.

St. Katherine's Chapel (Episcopal), Rev. Derwent A. Suthers, vicar. Meridian road, half-mile north of US-16. Sunday, 9:15 a. m., family prayer and instruction, followed by Sunday school and adult Bible class; 11, prayer and sermon, followed by coffee hour. Wednesday, 7:30 p. m., prayer.

Housel United Brethren, Rev. Robert Gibbs, pastor. Sunday school, 10, Warren Gallaway, superintendent; morning worship, 11; Christian Endeavor, 7 p. m.; evening service, 8.

SS. Cornelius and Cyprian Catholic, Catholic Church road, Bunker Hill. Sunday masses, 8 and 10 a. m.

Okemos Baptist, Howard Johnson, pastor. Sunday school, 10 a. m.; church service, 11; evening service, 7:30.

Childs Bible, Rev. Arthur Warfield, pastor. Sunday school, 10 a. m.; morning worship service, 11; Young Peoples meeting, 6:30 p. m.; Sunday evening worship, 7:30; prayer meeting, Wednesday, 7:30 p. m.

Leslie Congregational-Christian, Rev. Samuel B. Wenger, minister. Sunday, February 2 is the first of 3 pre-lenten services, sermon subject, They Shall Ask You the Way. Young people will assist with the service in telling of youth work in the church. There will also be communion. Hours: Church school, 9:45; morning worship, 11.

Reorganized Church of Jesus Christ of Latter Day Saints, 410 S. Putman street, Williamston. Robert Smith, pastor. Sunday, school, 10 a. m.; morning worship, 11. The pastor will give the message; choir practice, Sunday, 5 p. m.

St. James Catholic, 1020 S. Lansing street, Fr. James Lee, pastor, 235 West Elm street. Masses: Sunday, 8:30 and 10:30 a. m.; Holy Day, 8:30 a. m. and 7:30 p. m.; daily, 7:15 a. m.; devotions, Thursday, 8 p. m., First Friday, 7:30 p. m.; confessions, Thursday after services, Saturday, 7:30-9; baptisms by appointment.

Eden United Brethren, Rev. Herbert Cherry, pastor. Sunday school, 10 a. m.; morning worship, 11; Christian Endeavor, 7:45; evening service, 8:15; choir practice, Tuesday, 8 p. m.

Leslie Free Methodist, Rev. Harry Cummings, pastor. Sunday school, 10 a. m.; morning worship, 11; FMY, 7:30 p. m.; evening service, 8; Wednesday, prayer service, 8 p. m.

Holt Baptist, Rev. C. James Pasma, pastor. Morning worship, 10 o'clock; Sunday school, 11:15; youth groups, 6 p. m.; evening service, 7:30; Mid-week service, Wednesday, 7:30 p. m.; choir practice, Thursday, 7:30 p. m.

Stockbridge Baptist, Rev. James E. Lombard, pastor. Morning worship, 10:30; church school, Gordon Keeper, superintendent, 11:30; BYF, 7:15; evening service, 8; mid-week service, Thursday, 7:30; choir practice, 8:30.

Grovenburg Methodist, Grovenburg road, Rev. Francis C. Johannides, pastor. Saturday, 7:30 p. m., Youth Fellowship social; Sunday, 9:45, worship, special speaker, Rev. Lambert McClintic; 10:45, church school, Gerald Robinson, superintendent; 7 p. m., Youth Fellowship.

Lansing Zion Lutheran, Rev. F. P. Zimmerman, pastor. One block north of Cavanaugh road on South Pennsylvania avenue. Sunday school, 9:30 a. m.; church service, 10:30 a. m.

Dansville Free Methodist, Rev. Harry Moore, minister. Sunday school, Mrs. Genevieve Freer, superintendent, 10 a. m.; morning worship, 11 a. m.; FMY, 6:45 p. m.; evangelistic service, 7:30 p. m.; prayer meeting, Wednesday, 7:30 p. m.

Williamston Community Methodist, Rev. Louis Ellinger, pastor. Church school, 9:45 a. m.; worship service, 11 a. m., supervised nursery; Intermediate MYF, 4 p. m.; Senior MYF, 5:30 p. m.; Wednesday, 7:30, senior choir; Thursday, 3:15 p. m., chancel choir practice.

Aurelius Baptist, Rev. Veder L. Bass, pastor. Church service, 10; Sunday school, 11; prayer meeting, Thursday evening, 7:45; Sunday evening service, 7:45. On the first Sunday of every month movies are shown during the evening service.

North Aurelius, Rev. John Pruden, pastor. Sunday school, 10:15 a. m.; morning worship, 11:15; young peoples meeting, 7 p. m.; evening worship, 8; choir practice, Wednesday, 7 p. m.; prayer meeting, 8 p. m.

Wheatfield Methodist, Andrew Butt, pastor. Morning worship, 10 a. m.; Sunday school, 10:45; home prayer meeting, Wednesday, 8 p. m.; choir practice, Thursday, 8 p. m.; Youth Fellowship, 7 p. m.

Fitchburg Methodist, Rev. James A. Craig, minister. Church service, 9:30 a. m.; Sunday school, 10:30.

Mason Presbyterian, Paul L. Arnold, minister. Sunday, 10 a. m., youth Sunday service of worship, sermon, "At the Center of Life," junior and senior choirs will present the music; 6 p. m., junior and senior Westminster Fellowship; 7:45 p. m., young adult at the home of Mr. and Mrs. Robert Cone; Tuesday, 7:45 p. m., board of trustees; Wednesday, 7:30 p. m., senior choir; Thursday, 6:45 p. m., junior choir.

Stockbridge Methodist, Rev. David W. Hills, minister. Morning worship, 10:30 a. m.; church school, 11:40 a. m.; choir rehearsal, Friday, 8 p. m.

Williamston Free Methodist, Rev. A. D. Hockaday, pastor. Church school, 10 a. m.; worship service, 11; FMY, 7:30 p. m.; worship service, 8:15 p. m.; prayer meeting, Thursday, 7:30 p. m.

Holt Nazarene, Rev. William Hurt, pastor. Sunday school, 10 a. m.; morning worship, 11; NYPS, 6:45 p. m.; evening evangelistic service, 7:30; prayer meeting, Wednesday, 7:30 p. m.

Bunker Hill Nazarene, Rev. Carl Barnes, minister. Sunday school, 10:30; morning worship 11:30; young peoples service, 7:30 p. m.; evening evangelistic service, 8.

Okemos Community, Rev. David S. Evans, pastor. Worship, 10 a. m., (Baby nursery provided) church school, 11:10; Youth Fellowship, 7 p. m.

Mason Baptist, Clarence Rodd, pastor. Worship service, 10 a. m., message by Rev. Arthur Sengpiehl; 11:15, Sunday school under the superintendent, Dick Woodland; 6:30 p. m., Baptist Youth Fellowship; 7:30 p. m., Rev. Sengpiehl speaking; Monday, 7:30 p. m., adult choir rehearsal at Zimmer residence; Tuesday, 10 a. m., White Cross meeting at the church, potluck dinner; Wednesday, 6:30 p. m., Youth choir rehearsal; 7:30 p. m., prayer and Bible study; 8:30 p. m., deacons meeting.

First Church of Christ, Scientist, corner of Oak and Barnes, Mason. Sunday services, 11 a. m., Sunday school during the service; Wednesday evening meetings at 8 include testimonies of Christian Science healing; public reading room is open at the church Wednesday and Saturday, 2-4 p. m.; lesson sermon topic Sunday, February 2, will be Love.