Michigan Week Is a Good Time to Boost Michigan Full Time

The Ingham County News

Springport Bindery

Jefferson Street School Concert at High School Friday Night

Ninety-Sixth Year, No. 19 | Mason, Michigan, Thursday, May 12, 1955 | 4 Sections — 30 Pages

Fruit Suffers Frost Damage, Big Muck Loss

Ingham fruit growers saw their pretty blossoms nipped by frost Monday. They're still hopeful of a crop. Many muck growers, however, are disking up their mint and onion fields to plant anew.

After getting off to a headstart of at least 10 days, fruit and muck crops were chilled by temperatures which went as low as 22 degrees on muck and down to 28 in high orchards.

Gardens were damaged, some ruined, with peas and corn cut at ground level. The frost even denuded some trees and shrubs of leaves. Alfalfa and clover were frozen, the leaves stiff with frost Monday and lifelessly limp Tuesday.

Monday's rain gave some growing things a chance at recovery. Had the sun come out bright and hot the damage would have been even more extensive.

The fruit situation is spotty. On big trees in high locations the damage to apples will be light. Some trees had buds in their tops spared while those on lower limbs were blasted. There was also a variation in loss among varieties. Alfred Wardowski of Blossom Orchard, Leslie, said his Northern Spies came through but Delicious buds show heavy loss to the freeze. He estimated that the apple prospects are now below normal but about equal to last year's. A bumper crop was in prospect before the freeze.

Wardowski estimated peach losses will run about 50%, again according to location. In his orchard pears suffered heavily, only a few blossoms being spared. Plum losses will also be heavy.

Cherry losses will be heavy locally, and strawberries in blossom when frost struck are probably lost, growers said.

Muck growers suffered double damage. Fields of mint and onions suffered wind damage last week when the ground was dry. What was saved from the wind fell before Monday morning's frost.

Both spearmint and peppermint suffered heavily, reported Leo Shinevar of Stockbridge. The spearmint was well rooted in rows, ready for replanting. Growers are having difficulty getting roots to plant now.

Drapery and slipcover material by the yeard. Guaranteed by Waverly. Zimmerman's. 19w1

Waitress. Part time or full time. Call in person at Morse's Restaurant, 164 W. Maple street. 19w1

News Index

Want ads, Pages 6, 7 and 8, Part 1.
Social news, Pages 4 and 5, Part 1; Page 6, Part 2.
Church news, Page 7, Part 2.
Editorials, Page 2, Part 3.
Farm news, Pages 2, 3 and 4, Part 4.
Legal news, Page 2, Part 1; Pages 5 and 6, Part 4.

City Undertakes Resurfacing Job On Old Highway

Wright Construction Co. moved its heavy equipment into Mason Monday to do a face-lifting job on old US-127.

The city of Mason will pay for widening and resurfacing Lansing street from Ash to South and Cedar from Columbia north to city limits. The section from Columbia south on Cedar to Ash and east on Ash to Lansing street is still part of the trunkline system (M-36) and will be resurfaced at state expense.

In late summer the city council contracted with Wright Construction Co. for widening and resurfacing Lansing street. Before work was started, winter set in.

Presently the city has no contract with Wright Construction Co. for the Cedar street job but an agreement has been reached, reported Councilman Richard Morse. He said it will be placed before the council Monday night. For the Lansing street job the city agreed to pay $6,787.40.

After starting on Lansing street, the resurfacing crew was shifted to Cedar street. Councilman Morse said Cedar street is in much worse condition than Lansing street and if repairs are not made at once extra costs will be entailed.

Last summer a petition was filed calling for construction of curb and gutter on Lansing street from South to Elm streets. No action was taken on the petition because it did not cover the 2 blocks from Elm to Ash. New petitions are now in circulation for the full distance. There is still time, Councilman Morse said, for curb and gutter to be included in the Lansing street job.

Curb and gutter will not be built on Cedar street from Columbia to city limits, the street committee chairman said.

Watch for Strutwear's Anniversary Sale, May 19-28. The Paristyle Shoppe. 19w1

Watches—10% to 20% off on watches until July 1. Buy now, pay later. Wint Carr Jeweler, Mason. 19w1

Injured Youth Goes to Jail After Break-In

Billy Horn, 17, Dansville is in county jail at Mason after a night of queer doings.

Sheriff Willard P. Barnes has asked for a warrant charging Horn with breaking and entering Dansville Free Methodist church Thursday morning. Early Thursday morning he broke a window at Dansville Methodist church in an attempted break-in. In the attempt he gashed his left forearm and bled profusely. It was the blood which trapped him.

The trail of blood led from the Methodist church to the home of Mr. and Mrs. Charles Mullens in Dansville. Horn went to the Mullens home about 3 o'clock, intimating that he had been hurt in an automobile crash. The Mullens gave him a towel to wrap around the arm.

After leaving the Mullens home, Horn rested under a tree for a while and then went to the Free Methodist church. He broke the lock on the basement door and remained inside until after daylight. He told officers he broke into the church because he was cold.

Sheriff's officers solved the break-in quickly. Youngsters on their way to school noticed and reported the broken window at the Methodist church, and the trail of blood leading to the Mullens house. Then they discovered blood leading to the Free Methodist church and found blood smears inside.

Roscoe Arnold had noticed the Horn youth carrying a suitcase and heading east out of town. Mr. and Mrs. A. O. Greenough had also seen the boy with the suitcase. The Greenoughs live close to both churches.

At 9:12 the report of the break in was reported to the sheriff's office. At 9:30 Horn was in custody.

Immediately upon receipt of the message Sheriff Barnes broadcast over police radio, asking officers to keep watch for a boy carrying a suitcase and to check with doctors' offices about patients with gashed arms.

Deputy Joe Southwell at Stockbridge radioed back within minutes that he believed he was on the trail. He discovered Horn going into the office of Doctor Edward R. Weddon.

As soon as Dr. Weddon sewed up the gash in Horn's arm the youth was taken to jail at Mason. Horn appeared unable to give any reason for attempting the break-in at the Methodist church, the sheriff said. After leaving the Free Methodist church Horn had gone to the home of a sister to get the suitcase and some belongings, intending to leave the country, he told the sheriff.

Jaycees Will Aid Sheriff

Ten members of Lansing Junior Chamber of Commerce are due in Mason Saturday to learn the ropes about police work. They will ride with regular officers on patrol and will serve with regular turnkeys. The Jaycee program calls for formation of an emergency police aid squad.

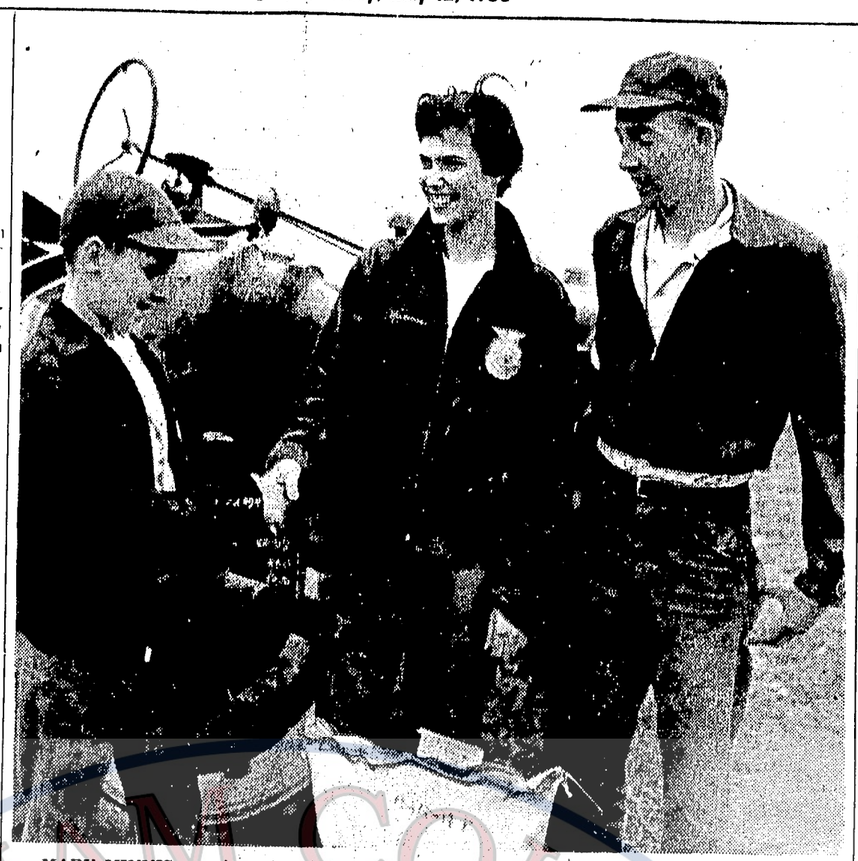

(Ingham County News Photos)

MARY MINNIS, nursing education student at Michigan State college, cheered her brothers on to victory in Saturday's 4-H plowing contest. She congratulated her younger brother Larry, 11, in placing second in the belting and fourth in the plowing contest, and Carl, 16, for winning both the belting and backing contests and placing second in plowing and safety. Mary is a capable tractor operator, too, and a pretty one.

* * *

Champions Retain Titles

Still on the throne as top tractor operators among Ingham youths are 2 boys from Vantown. In Saturday's contest on the Howard Sims' farm in White Oak, Kenneth Rice, 15, and Carl Minnis, 16, clung to their titles.

The Rice boy repeated his 1954 victory in plowing. Carl Minnis repeated in backing and belting contests and placed second in plowing, as he did last year. Rice won the safety contest with Carl Minnis second. Both boys are members of Vantown 4-H club.

There were 14 entered in the plowing contest in a level 20-acre field on the Sims farm. They plowed sod.

Finishing behind Rice and Minnis were Bill Bravender, White Oak, third; Larry Minnis, Vantown, fourth; Harold Oakley, White Oak, fifth; Bill Henry, Stockbridge, sixth; Blynn Dodge, Ferris, seventh; Bernard Aubuchon, Stockbridge, eighth; Charles Tasket, West Locke, ninth; Bill Fanson, Aurelius, and Bruce Dansby, West Locke, tied for tenth; Harvey Fanson, Aurelius, twelfth; John Dorn, Vantown, thirteenth; and Bryce Myer, Vantown, fourteenth.

In the backing contest won by Carl Minnis, Harold Oakley of White Oak placed second, Billy Bravender, White Oak, third, and Bruce Dansby, West Locke, fourth.

Larry Minnis placed second behind brother Carl in belting with Rice, also of the Vantown club, winning third and Bruce Dansby, West Locke, fourth.

Right behind Rice in safety ratings was Carl Minnis of Vantown, with Blynn Dodge, Ferris, third, Charles Tasket, West Locke, fourth, and Billy Bravender, White Oak, fifth.

Besides winning trips to the state plowing and tractor operators' contests, Rice carried away a championship plaque in plowing and merchandise prizes. Carl Minnis won prizes of a bushel of seed corn for backing, a bale of twine for belting and a grain auger in plowing.

All 14 in the plowing contest won merchandise prizes put up by Ingham tractor and implement dealers and oil company agencies.

Anderson & Sons, Dansville; A. A. Howlett & Co., Price Bros., and Silsby Implement Co. of Mason; Lansing Tractor and Equipment, Plummer Machinery, Bert Howard and Gibbins Oil Co., Lansing; Malcho Bros., Cobb & Scherer and C. G. Lantis & Sons, Stockbridge; Producers Elevator, Williamston; and Clarence Reynolds, Webberville Standard Oil dealer, provided the merchandise prizes. Reynolds also furnished the fuel for the contests and the trips home.

Standard Oil Co. of Lansing, provided the plaque.

KENNETH RICE, 15, kept his plowing title Saturday. The judges credited him with 373 points, 4 more than 369 credited to Carl Minnis. Rice also won the safety contest. Boys from Vantown and White Oak clubs captured most of the prizes. The Rice boy was chosen to represent Ingham in the state contest with Carl Minnis named as alternate. Carl Minnis was nominated for the state tractor operator's contest, with Billy Bravender, White Oak, as alternate.

Judges had difficulty working out the standings, the contest was so close. Evenness of plowing, straightness of furrow, depth, covering of trash and handling of tractors and plows all counted.

Work Begins on Construction of Telephone Lines

Engineering and staking-out operations have been started for Grand Valley Telephone Co. The new system has been set up to serve Onondaga township of Ingham county and Tompkins township of Jackson county. Already signed up for the new service are 325 subscribers.

Last week the Michigan public service commission authorized Grand Valley to issue and sell an additional $10,000 of its common stock and to borrow $50,000 from Stromberg-Carlson company to finance its new telephone plant and installations. Previously the commission had authorized the company to sell $30,000 in common stock.

Much of the equipment for the dial system has been ordered. Plans have been drawn for 2 buildings, one in Onondaga and one in Tompkins.

Grand Valley will succeed the farmer-owned Onondaga system and the Tompkins exchange.

G. Vernon Richmond is president of Grand Valley. Gale E. McMichael is vice-president, Ward C. Lentz is secretary and Milton N. Green is treasurer. Besides the officers, the board of directors includes H. A. Duke, Robert L. Noble and Merlin E. Smith.

Harris-McBurney company of Jackson has the contract for initial construction work. As soon as equipment now on order is received poles will be erected and wires strung, company officials said.

ASC Limits Time On Applications

Farmers have 2 deadlines to meet soon if they want to comply with ASC regulations. May 19 is the last day that applications for loans on 1954 corn may be made, according to Loris Curtis, ASC office manager. The government will loan $1.68 a bushel on approved corn. Although applications must be made before May 20, actual agreements won't be signed until May 31, he added.

Another time limit, which actually involves few farmers, is the new-grower allotment deadline June 1. Farmers who haven't raised 1953-54-55 wheat crops must re-apply for an allotment in order to comply with ASC regulations in the future, Curtis explained.

Wallpaper. New stock. Factory-discontinued patterns, 35c roll. Zimmerman's. 19w1

Zoning Hearing Date Is June 1

Vevay residents will have the opportunity to register either praise or protests on the proposed zoning ordinance. The opportunity will be at a public hearing set for the town hall Wednesday night, June 1.

The town board and zoning committee met in joint session Wednesday night to study the final draft of the ordinance. Michigan law calls for a public hearing on adoption of township zoning ordinances. After the hearing the town board can either adopt or reject or even work out modifications of the proposed ordinance.

Officers Solve Town Hall Job

Sheriff's officers solved the Onondaga town hall break-in Wednesday. There will be no arrests.

At 4:47 Monday morning a patrol officer discovered the town hall door open. He found a window broken and footprints upon the floor and even desks.

What happened, officers learned Wednesday, was that boys were playing ball near the hall Sunday night and a foul ball sailed through a window. Boys knocked out a little more glass and crawled through the window to retrieve the ball. They walked out the door and didn't close it behind them.

Trio from Wyeth Will Travel Far

Three executives from Wyeth Laboratories Inc. are leaving soon for South American countries.

Howard Seibert, plant manager at Mason, is scheduled to take off Saturday for Argentina to survey milk production and manufacturing facilities there. He made a similar prospecting trip to Europe 2 years ago.

Russell McBride is leaving for Philadelphia Sunday and from there will take a plane for Cruzeiro, Brazil, his fourth trip to the Wyeth plant there. The plant manufactures SMA baby food and McBride is on an assignment to help expand production.

Jose Abohasen, on loan to the Mason plant from Wyeth International to study SMA production, is leaving for Colombia within a week or so. He too will study possibilities for manufacture of SMA. He'll be close to his native Nicaraugua and may have an opportunity to visit relatives there before his return to Mason.

State's Advantages Will Be Emphasized In Michigan Week

Every day next week people will be rejoicing that they live in Michigan, or wishing that they did if they live elsewhere. It is the second annual Michigan Week, a 7-day educational program which starts Sunday. The 1955 theme is, "I'm Glad I Live in Michigan."

Every day of the week has been designated for special events. Sunday is spiritual foundations day, which will be generally observed in churches. Mayors and village presidents trade locations Monday. Tuesday has been set up as hospitality day when people are supposed to be hospitable to friends and strangers alike.

Wednesday is education day, with schools participating in exchange programs and Michigan's "White House" conference in session at Michigan State. Thursday is livelihood day, Friday has been proclaimed as heritage day and Saturday as new frontiers day.

Michigan Week has been promoted to develop greater pride in and loyalty to Michigan among its own citizens as a basic step to create more opportunities for everyone. Greater Michigan, Inc., with the backing of the Michigan Economic Development commission and other state agencies, is the guiding force in the program.

Schools Are Cooperating

Pupils in Mason's eighth grade social studies classes have arranged an exhibit in a corridor to show industrial development and might of Michigan.

In the Mason school library special materials will be made available on Michigan history.

Malcolm Milks, Jr., of Lansing is scheduled to address a high school assembly at Mason Wednesday to speak on Michigan history and opportunities. There will also be an exchange music program between Lansing and Mason schools that day.

Thursday will be exchange day for Capital Circuit school organizations other than athletic teams.

Mrs. Helene Howlett, head of the home economics department, will go to Eaton Rapids high school for the day. Accompanying her will be representatives from 3 upper classes, Art Wierauch, senior; Elaine Frederick, junior; and Lee Perkins, sophomore. A Grand Ledge teacher and 3 Grand Ledge students are coming to Mason for the day.

On Friday the annual student council election is scheduled at Mason.

Swap of Mayors Shuffles Heads Of Eight Towns

Ingham cities and villages will have new mayors and presidents Monday in the big swap of Michigan Week.

Mayors from Mason, Lansing, East Lansing and Williamston and village presidents from Dansville, Webberville, Leslie and Stockbridge are leaving their home towns to handle city and village affairs elsewhere.

Mason and Wayland are trading. So are Lansing and Ravenna, Schoolcraft and Leslie, Hartford and Webberville, Byron and East Lansing, Beulah and Stockbridge, Cassopolis and Dansville, and Brighton and Williamston.

Each Ingham town in the swap has made plans for entertaining and educating the guest mayors and village presidents, and each Ingham city and village head is looking forward to full programs in their guest bailiwicks.

Two Towns Are Similar

Wayland and Mason have much in common. Both are milk towns. Wayland's biggest industry is a Pet milk factory while Mason's biggest industry is Wyeth Laboratories Inc. Its chief product is SMA baby food. Wayland's Pet plant employs about 100. Wyeth employs twice as many. Wayland has another industry, Kessler Undies and Woolies, which makes baby garments.

Wayland is in the center of Allegan county's muck area with mint and onions the main crops. Wayland also has one of the world's biggest dahlia gardens, between 40 and 50 women being employed in handling bulbs and flowers.

Mr. and Mrs. Irving Helmey, former publishers of the Leslie Local-Republican, bought the Wayland Globe a year ago and have expanded its coverage and its content.

Phillip Reno is president of Wayland. He was elected on a non-partisan ticket in March. He has an insurance agency. He is active in Rotary, Chamber of Commerce and Boy Scouts. He and Mrs. Reno have 4 children. Some of them may come to Mason to attend school Monday, he indicated to Helmey. He was not sure his wife would be able to make the trip, he said, explaining that she only recently was released from a hospital following surgery.

Wayland has made big plans to entertain Mason's Mayor Alfred Forche and his wife. Their 4 children will not be going along, Mayor Forche said.

Youths Confess To 3 Offenses

Two Mason 16-year-old boys confessed Wednesday to sheriff's officers and city police to 3 acts of vandalism. They admitted breaking windows out of road machinery at the Ferris Co. yard a year ago, stoning one of Alton Jewett's geese to death and smashing windows in the old street car used for storage at the Jewett farm 3 miles south of Mason.

Lt. Versile Babcock said that no court action has yet been taken and may not be taken if the parents give some personal attention to the situation.

Eighth-Graders Will Gather For Promotion Exercises

At Mason and Williamston next week rural eighth-graders will gather for promotion exercises. They are scheduled for the Williamston school auditorium Wednesday night and at Mason Thursday night.

Prof. George Greenleaf of the farm management department at Michigan State college will be the speaker at the Williamston promotion exercises.

Sam Street Hughes, Lansing lawyer, former Lansing mayor and municipal judge, will address pupils at Mason. He is a graduate of Berea college in Kentucky, where he received an AB degree; of Harvard law school with an Ll. B degree and of the University of Chicago with a J. D. degree. During World War II he was a naval officer in the Pacific.

At both Williamston and Mason pupils enrolled in the Michigan State college music program will sing, with Mrs. Ronald Karn accompanying. Marie Adler of the college faculty will direct.

Rev. Charles Brooks has been chosen to give the invocation and benediction at both Williamston and Mason. Alton J. Stroud, county school superintendent, will present diplomas at both places.

At Mason, Mrs. Lena Corts, teacher at Housel, will be chairman. Mrs. Bernice Utter, teacher at the Wilson school, will be chairman at Williamston. On Mrs. Corts' committee are Mrs. Effie DeCamp, Laberteaux; Mrs. Mabel Morris, Rolfe; and Mrs. Ruth Fanson, Curtice. Mrs. Thelma Madden, Locke Center; Mrs. Rosalie Paul, Dennis; and Mrs. Gladys Coon, Fulton; serve with Mrs. Utter on the committee for Williamston.

Eighth-graders from Aurelius Center, Barnes, Bullen and Curtice schools in Aurelius; Birney and Laberteaux in Bunker Hill; Island and Dunn, Delhi; Clark, Morse, North Leslie, Sanders, Scoville and Housel, Leslie; Riverside and Sunnyside, Onondaga; Eden, Hubbard, Kipp and Rolfe, Vevay; and Pollok, Wheatfield; will go to Mason exercises.

To the promotion exercises at Williamston will go eighth-graders from Baker, Herrick, Lee, Alchin and Meech schools in Leroy; Brown, Locke Center and West Locke Brick in Locke; Dennis and Whitedog in Wheatfield; Milliville, Dart and Wilson in White Oak; and Harmon, Haynes, Hart and Branch in Williamstown.

62 billionths of a cent

That's Want Ad Cost per Bee

John Ridgley is venturing 62 billionths of a cent to get a bee back. He lost a swarm of bees. Figuring 80,000 bees to a swarm, that makes a 50c lost add cost 62 billionths of a cent per bee.

If that swarm is clinging to a bush in your backyard, notify Ridgley at Mason. He'll go get them.

If you've found anything else of value, or lost anything, or want to buy or sell, do like Ridgley does — advertise in the Ingham County News. The cost may not run quite as low as 62 billionths of a cent, but it won't cost more than 50c for 40 words.

GRAND OPENING of Ware's new self-service drug store will be Friday and Saturday. In the picture taken during one of the nights spent preparing for the 2 days are, left to right, Ralph Swinehart, Robert Ware, Edward Ware and Mr. and Mrs. D. Lee Ware. It was just 20 years ago that D. Lee Ware opened the drug store on the same corner. Since, it has expanded to more than double the floor space and several departments of toys, baby supplies, cosmetics and photographic equipment have been added. This winter Ware's remodeled and expanded the store to make it one of the first self-serve drug stores in the country. It features new steel display cases and shelves, indirect lighting, one check-out stop and personal assistance to go along with the self-service. A new store front was being rushed to completion this week. (Ingham Co. News photo).

Legal Notices

ORDER FOR PUBLICATION GENERAL
MORGAN—May 20, 1955

State of Michigan. The Probate Court for the County of Ingham. Juvenile Division.

At a session of said Court, held at the Probate Office in the City of Lansing, in said County, on the 9th day of May, A. D. 1955.

Present, HON. JOHN McCLELLAN, Judge of Probate.

In the Matter of LEVIES, ANITA, LOUIS and MARVIN MORGAN, Minors, No. 7993.

Claude Hollandsworth having filed in said Court his petition alleging that said minors come within the provisions of Act 54 of the Extra Session of 1944, and praying that the Juvenile Court take jurisdiction of said children, and it appearing that Levies Morgan, father of said minor children, cannot be found and cannot be served with a notice of hearing, therefore

It is Ordered, That the 20th day of May, A. D. 1955, at 8:30 o'clock in the forenoon, at said Probate Office, 205 West Saginaw Street, be and is hereby appointed for hearing said petition;

It is Further Ordered, That public notice thereof be given by publication of a copy of this order, once, at least one week previous to said day of hearing, in the Ingham County News, a newspaper printed and circulated in said County.

JOHN McCLELLAN, Judge of Probate

A True Copy: Ruth Schilperoot, Register of Juvenile Division 19w1

ORDER FOR PUBLICATION GENERAL
BAGGER—June 9, 1955

State of Michigan. The Probate Court for the County of Ingham.

At a session of said Court, held at the Probate Office in the City of Lansing, in said County, on the 6th day of May, A. D. 1955.

Present, HON. JOHN McCLELLAN, Judge of Probate.

In the Matter of the Estate of POUL ERIK BAGGER, a Minor.

Peter O. Christensen having filed in said Court his petition praying that George J. Hutter be appointed guardian of said minor for the reason that the whereabouts of the mother, Carla Bagger, is unknown and

It is Ordered, That the 9th day of June, A. D. 1955, at eight-thirty o'clock in the forenoon, at the Probate Office, 205 W. Saginaw St., Lansing, Michigan, be and is hereby appointed for hearing said petition;

It is Further Ordered, That public notice thereof be given by publication of a copy of this order, once each week for three successive weeks previous to said day of hearing, in the Ingham County News, a newspaper printed and circulated in said County.

JOHN McCLELLAN, Judge of Probate

A True Copy: Ruth Schilperoot, Deputy Register of Probate. 19w3

ORDER APPOINTING TIME FOR HEARING CLAIMS AND FOR DETERMINATION OF HEIRS
FREDINE—July 19, 1955

State of Michigan, The Probate Court for the County of Ingham.

At a session of said Court, held at the Probate Office, in the City of Mason, in the said County, on the 9th day of May, A. D. 1955.

Present, HON. JOHN McCLELLAN, Judge of Probate.

In the Matter of the Estate of PEARL E. FREDINE, Deceased.

It appearing to the Court that the time for presentation of claims against said estate should be limited, and that a time and place be appointed to receive, examine and adjust all claims and demands against said deceased by and before said Court; and that the legal heirs of said deceased entitled to inherit the estate of which said deceased died seized should be adjudicated and determined.

It Is Ordered, That all the creditors of said deceased are required to present their claims in writing and under oath as provided by statute, to said Court at the Probate Office, in the City of Mason, Michigan, on or before the 19th day of July, A. D. 1955, at ten o'clock in the forenoon, said time and place being hereby appointed for the examination and adjustment of all claims and demands against said deceased, and for the adjudication and determination of the heirs at law of said deceased at the time of his death entitled to inherit the estate of which the deceased died seized.

It Is Further Ordered, That public notice thereof be given by publication of a copy of this order once each week for three successive weeks previous to said day of hearing, in the Ingham County News, a newspaper printed and circulated in said county, and that the fiduciary of said estate give known interested parties additional notice as required by law.

JOHN McCLELLAN, Judge of Probate

A True Copy: Robert L. Drake, Register of Probate 19w3

ORDER FOR PUBLICATION

State of Michigan. In the Circuit Court for the County of Ingham. In Chancery. RUTH CROFT, Plaintiff vs. KENNETH W. CROFT, Defendant.

ORDER FOR APPEARANCE

At a session of said Court held in the Circuit Court Room in the City Hall, Lansing, Ingham County, Michigan this 4th day of May, A. D. 1955.

Present: HON. CHARLES H. HAYDEN, Circuit Judge.

In the above entitled cause, it appearing that the defendant is not a resident of the State of Michigan, but that he is a resident of the State of New York, so far as plaintiff is able to ascertain, and that his last known address was 1117 Montgomery Street, Syracuse, New York, on motion of John L. Leighton, Attorney for the plaintiff, it is

ORDERED that the defendant, Kenneth W. Croft, enter his appearance in said cause on or before three months from the date of this Order, and that within 40 days the plaintiff cause this Order to be published in the Ingham County News, a newspaper published and circulated within said County, said publication to be continued once in each week for six weeks in succession.

CHARLES H. HAYDEN, Circuit Judge

A True Copy: C. Ross Hilliard, Ingham County Clerk; By Inez L. Swaninger, Deputy. Countersigned: Inez L. Swaninger, Deputy Clerk.

John L. Leighton, Attorney for plaintiff; Business Address: 440 Tussing Bldg., Lansing, Michigan. 19w7

ORDER APPOINTING TIME FOR HEARING CLAIMS AND FOR DETERMINATION OF HEIRS
CLARK—July 20, 1955

State of Michigan. The Probate Court for the County of Ingham.

At a session of said Court, held at the Probate Office, in the City of Mason, in the said County, on the 9th day of May, A. D. 1955.

Present, HON. JOHN McCLELLAN, Judge of Probate.

In the Matter of the Estate of ARTHUR G. CLARK, Deceased.

It appearing to the Court that the time for presentation of claims against said estate should be limited, and that a time and place be appointed to receive, examine and adjust all claims and demands against said deceased by and before said Court; and that the legal heirs of said deceased entitled to inherit the estate of which said deceased died seized should be adjudicated and determined.

It Is Ordered, That all the creditors of said deceased are required to present their claims in writing and under oath as provided by statute, to said Court at the Probate Office at 205 West Saginaw Street, Lansing, Michigan, on or before the 20th day of July, A. D. 1955, at ten-thirty o'clock in the forenoon, said time and place being hereby appointed for the examination and adjustment of all claims and demands against said deceased, and for the adjudication and determination of the heirs at law of said deceased at the time of his death entitled to inherit the estate of which the deceased died seized.

It Is Further Ordered, That public notice thereof be given by publication of a copy of this order once each week for three successive weeks previous to said day of hearing, in the Ingham County News, a newspaper printed and circulated in said county, and that the fiduciary of said estate give known interested parties additional notice as required by law.

JOHN McCLELLAN, Judge of Probate

A True Copy: Robert L. Drake, Register of Probate 19w3

ORDER FOR PUBLICATION ANNUAL ACCOUNT
CARRIER—June 3, 1955

State of Michigan. The Probate Court for the County of Ingham.

At a session of said Court, held on May 10, 1955.

Present: HON. JOHN McCLELLAN, Judge of Probate.

In the Matter of the Estate of M. RALPH CARRIER, Deceased.

Notice Is Hereby Given, That the petition of Reno G. Carrier, trustee of said estate, praying for the allowance of his ninth annual account as trustee of said estate, will be heard on June 3, 1955, at nine-thirty o'clock in the forenoon, at the Probate Office at 205 West Saginaw Street, Lansing, Michigan.

It Is Ordered, That notice thereof be given by publication of a copy hereof for three weeks consecutively previous to said day of hearing, in the Ingham County News, and that the petitioner cause a copy of this notice to be served upon each known party in interest at his last known address by registered mail, return receipt demanded, at least fourteen (14) days prior to such hearing, or by personal service at least five (5) days prior to such hearing.

JOHN McCLELLAN, Judge of Probate

A True Copy: Martha Thayer, Deputy Register of Probate 19w3

ORDER OF PUBLICATION PROBATE OF WILL
PRICE—June 7, 1955

State of Michigan. The Probate Court for the County of Ingham.

At a session of said Court, held at the Probate Office in the City of Mason, in said County, on the 9th day of May, A. D. 1955.

Present, HON. JOHN McCLELLAN, Judge of Probate.

In the Matter of the Estate of ESTELLA PRICE (ESTELLA J. PRICE), Deceased.

Charles A. (Charlie) Price having filed in said court his petition praying that a certain instrument in writing, purporting to be the last will and testament of said deceased now on file in said court be admitted to probate, and that the administration of said estate be granted to himself or to some other suitable person, and also praying for a determination of heirs at law of said deceased.

It is Ordered, That the 7th day of June, A. D. 1955, at nine-thirty o'clock in the forenoon, at said probate office, be and is hereby appointed for hearing said petition;

It is Further Ordered, That public notice thereof be given by publication of a copy of this order, for three successive weeks previous to said day of hearing, in the Ingham County News, a newspaper printed and circulated in said county, and that said petitioner give known interested parties additional notice as required by law.

JOHN McCLELLAN, Judge of Probate

A True Copy: Robert O. Drake, Register of Probate 19w3

ORDER FOR PUBLICATION FINAL ACCOUNT
FERLE—June 2, 1955

State of Michigan. The Probate Court for the County of Ingham.

At a session of said Court, held on May 6, 1955.

Present: HON. JOHN McCLELLAN, Judge of Probate.

In the Matter of the Estate of ANNA L. FERLE, Deceased.

Notice Is Hereby Given, That the petition of Robert W. Lane, Executor of said estate, praying for the allowance of his final account, and for the assignment and distribution of the residue of said estate, will be heard on June 2, 1955, at ten o'clock in the forenoon, at the Probate Office at 205 West Saginaw Street, Lansing, Michigan.

It Is Ordered, That notice thereof be given by publication of a copy hereof for three weeks consecutively previous to said day of hearing, in the Ingham County News, and that the petitioner cause a copy of this notice to be served upon each known party in interest at his last known address by registered mail, return receipt demanded, at least fourteen (14) days prior to such hearing, or by personal service at least five (5) days prior to such hearing.

JOHN McCLELLAN, Judge of Probate

A True Copy: Robert L. Drake, Register of Probate 19w3

ORDER FOR PUBLICATION FINAL ACCOUNT
BEAUBIER—June 2, 1955

State of Michigan. The Probate Court for the County of Ingham.

At a session of said Court, held on May 10, 1955.

Present: HON. JOHN McCLELLAN, Judge of Probate.

In the Matter of the Estate of KATHERINE BEAUBIER, Deceased.

Notice Is Hereby Given, That the petition of Neil F. Coppens, Executor of said estate, praying for the allowance of his final account, and for the assignment and distribution of the residue of said estate, will be heard on June 2, 1955, at ten-thirty o'clock in the forenoon, at the Probate Office at 205 West Saginaw Street, Lansing, Michigan.

It Is Ordered, That notice thereof be given by publication of a copy hereof for three weeks consecutively previous to said day of hearing, in the Ingham County News, and that the petitioner cause a copy of this notice to be served upon each known party in interest at his last known address by registered mail, return receipt demanded, at least fourteen (14) days prior to such hearing, or by personal service at least five (5) days prior to such hearing.

JOHN McCLELLAN, Judge of Probate

A True Copy: Robert L. Drake, Register of Probate 19w3

ORDER FOR PUBLICATION FINAL ACCOUNT
JOHNSON—June 2, 1955

State of Michigan, The Probate Court for the County of Ingham.

At a session of said Court, held on May 10, 1955.

Present: HON. JOHN McCLELLAN, Judge of Probate.

In the Matter of the Estate of FRANK E. JOHNSON, Deceased.

Notice Is Hereby Given, That the petition of Oscar W. Johnson, Administrator of said estate, praying for the allowance of his final account, and for the assignment and distribution of the residue of said estate, will be heard on June 2, 1955, at ten o'clock in the forenoon, at the Probate Office at 205 West Saginaw Street, Lansing, Michigan.

It Is Ordered, That notice thereof be given by publication of a copy hereof for three weeks consecutively previous to said day of hearing, in the Ingham County News, and that the petitioner cause a copy of this notice to be served upon each known party in interest at his last known address by registered mail, return receipt demanded, at least fourteen (14) days prior to such hearing, or by personal service at least five (5) days prior to such hearing.

JOHN McCLELLAN, Judge of Probate

A True Copy: Robert L. Drake, Register of Probate 19w3

ORDER FOR PUBLICATION APPOINTMENT OF GUARDIAN
DeBRUINE—June 2, 1955

State of Michigan. The Probate Court for the County of Ingham.

At a session of said Court, held at the Probate Office in the city of Lansing in said County, on the 9th day of May, A. D. 1955.

Present, HON. JOHN McCLELLAN, Judge of Probate.

In the Matter of the Estate of ARTHUR JAMES DeBRUINE, Minor.

Mildred DeBruine having filed in said Court her petition praying that herself, Mildred A. DeBruine be appointed guardian of said minor;

It is Ordered, That the 2nd day of June, A. D. 1955, at 11:00 o'clock in the forenoon, at the Probate Office, at 205 W. Saginaw St., Lansing, Michigan, be and is hereby appointed for hearing said petition;

It is Further Ordered, That public notice thereof be given by publication of a copy of this order, once each week for three successive weeks previous to said day of hearing, in the Ingham County News, a newspaper printed and circulated in said County.

JOHN McCLELLAN, Judge of Probate

A True Copy: Martha Thayer, Deputy Register of Probate 19w3

LEGAL NOTICES

ORDER OF PUBLICATION PROBATE OF WILL AND FOR A DETERMINATION OF HEIRS
VanDERVOORT—June 3, 1955

State of Michigan, The Probate Court for the County of Ingham.

At a session of said Court, held at the Probate Office in the City of Mason, in said County, on the 9th day of May, A. D. 1955.

Present, HON. JOHN McCLELLAN, Judge of Probate.

In the Matter of the Estate of FRANK S. VanDERVOORT, Deceased.

Mollie S. VanDervoort having filed in said court her petition praying that a certain instrument in writing, purporting to be the last will and testament of said deceased now on file in said court be admitted to probate, and that the administration of said estate be granted to herself, Mollie S. VanDervoort or to some other suitable person, and also praying for a determination of the legal heirs of said deceased.

It is Ordered, That the 3rd day of June, A. D. 1955, at ten o'clock in the forenoon, at the probate office, at 205 W. Saginaw Street, Lansing, Michigan, be and is hereby appointed for hearing said petition;

It is Further Ordered, That public notice thereof be given by publication of a copy of this order, for three successive weeks previous to said day of hearing, in the Ingham County News, a newspaper printed and circulated in said county, and that said petitioner give known interested parties additional notice as required by law.

JOHN McCLELLAN, Judge of Probate

A True Copy: Martha Thayer, Deputy Register of Probate 19w3

ORDER OF PUBLICATION PROBATE OF WILL AND DETERMINATION OF HEIRS
MANZ—June 3, 1955

State of Michigan. The Probate Court for the County of Ingham.

At a session of said Court, held at the Probate Office in the City of Mason, in said County, on the 9th day of May, A. D. 1955.

Present, HON. JOHN McCLELLAN, Judge of Probate.

In the Matter of the Estate of JACOB J. MANZ, Deceased.

Charles F. Manz having filed in said court his petition praying that a certain instrument in writing, purporting to be the last will and testament of said deceased now on file in said court be admitted to probate, and that the administration of said estate be granted to himself or to some other suitable person, and also praying for a determination of heirs at law of said deceased,

It is Ordered, That the 3rd day of June, A. D. 1955, at ten-thirty o'clock in the forenoon, at the probate office, 205 W. Saginaw St., Lansing, Michigan, be and is hereby appointed for hearing said petition;

It is Further Ordered, That public notice thereof be given by publication of a copy of this order, for three successive weeks previous to said day of hearing, in the Ingham County News, a newspaper printed and circulated in said county, and that said petitioner give known interested parties additional notice as required by law.

JOHN McCLELLAN, Judge of Probate

A True Copy: Robert L. Drake, Register of Probate 19w3

ORDER FOR PUBLICATION SALE OF REAL ESTATE
AMISS—June 3, 1955

State of Michigan, The Probate Court for the County of Ingham.

At a session of said Court, held at the Probate Office in the City of Mason, in said County, on the 9th day of May, A. D. 1955.

Present: HON. JOHN McCLELLAN, Judge of Probate.

In the Matter of the Estate of KATHLEEN ANN AMISS, Minor.

Jacqueline Calhoun, formerly Jacqueline Amiss, having filed in said court her petition, praying for license to sell the interest of said estate in certain real estate therein described,

It is Ordered, That the 3rd day of June, A. D. 1955, at ten o'clock in the forenoon, at the Probate Office at 205 West Saginaw street, Lansing, Michigan, be and is hereby appointed for hearing said petition, and that all persons interested in said estate appear before said court, at said time and place, to show cause why a license to sell the interest of said estate in said real estate should not be granted;

It is Further Ordered, That public notice thereof be given by pulblication of a copy of this order, for three successive weeks previous to said day of hearing, in the Ingham County News, a newspaper printed and circulated in said county, and that said petitioner give known interested parties additional notice as required by law.

JOHN McCLELLAN, Judge of Probate

A True Copy: Robert L. Drake, Register of Probate 19w3

ORDER APPOINTING TIME FOR HEARING CLAIMS
RANDALL—July 20, 1955

State of Michigan, The Probate Court for the County of Ingham.

At a session of said Court, held at the Probate Office in the City of Mason in the said County, on the 9th day of May, A. D. 1955.

Present, HON. JOHN McCLELLAN, Judge of Probate.

In the Matter of the Estate of ALICE E. RANDALL, aka MARY ALICE RANDALL, Deceased.

It appearing to the court that the time for presentation of claims against said estate should be limited, and that a time and place be appointed to receive, examine and adjust all claims and demands against said deceased by and before said court:

It is Ordered, That creditors of said deceased are required to present their claims to said court at the Probate Office at 205 West Saginaw street, Lansing, Michigan, on or before the 20th day of July, A. D. 1955, at ten o'clock in the forenoon, said time and place hereby appointed for the examination and adjustment of all claims and demands against said deceased.

It is Further Ordered, That public notice thereof be given by publication of a copy of this order for three successive weeks previous to said day of hearing, in the Ingham County News, a newspaper printed and circulated in said county, and that said petitioner give known interested parties additional notice as required by law.

JOHN McCLELLAN, Judge of Probate

A True Copy: Robert L. Drake, Register of Probate 19w3

ORDER APPOINTING TIME FOR HEARING CLAIMS AND FOR DETERMINATION OF HEIRS
LEAVITT—July 20, 1955

State of Michigan. The Probate Court for the County of Ingham.

At a session of said Court, held at the Probate Office, in the City of Mason, in the said County, on the 10th day of May, A. D. 1955.

Present, HON. JOHN McCLELLAN, Judge of Probate.

In the Matter of the Estate of DELLA LEAVITT, Deceased.

It appearing to the Court that the time for presentation of claims against said estate should be limited, and that a time and place be appointed to receive, examine and adjust all claims and demands against said deceased by and before said Court; and that the legal heirs of said deceased entitled to inherit the estate of which said deceased died seized should be adjudicated and determined.

It Is Ordered, That all the creditors of said deceased are required to present their claims in writing and under oath as provided by statute, to said Court at the Probate Office at 205 West Saginaw Street, Lansing, Michigan, on or before the 20th day of July, A. D. 1955, at ten-thirty o'clock in the forenoon, said time and place being hereby appointed for the examination and adjustment of all claims and demands against said deceased, and for the adjudication and determination of the heirs at law of said deceased at the time of his death entitled to inherit the estate of which the deceased died seized.

It Is Further Ordered, That public notice thereof be given by publication of a copy of this order once each week for three successive weeks previous to said day of hearing, in the Ingham County News, a newspaper printed and circulated in said county, and that the fiduciary of said estate give known interested parties additional notice as required by law.

JOHN McCLELLAN, Judge of Probate

A True Copy: Robert L. Drake, Register of Probate 19w3

Masons See Nature Films

At their annual smoker Saturday night, members of Mason lodge No. 70, F. & A. M., saw 4 reels of conservation films. One was of the disastrous Maine fire. The other 3 were of canoe trips and logging operations in Michigan's Upper Peninsula. Before the movies members and guests had a banquet served by the O. E. S. After the movies a merchandise auction was staged to raise money for the temple building fund.

LEGAL NOTICES

Delhi Township Proceedings

Regular meeting of the Delhi Township Board called to order on Monday evening, May 9, with the reading of the minutes, which were approved as read with one correction.

A communication was received from Clair Runyan tendering his resignation as a member of the Delhi Township Zoning Commission. Motion by Harry Chapman, supported by Myron Hancock, that we accept this resignation and notify the Probate Judge, also send him the following 3 names from which to pick another member to finish out the unexpired term of Mr. Runyan: Lyle Salisbury, Phillip Beck and Frank Corser. Carried.

Communication from John Millhisler tendering his resignation as building inspector of Delhi Township as of June 1, 1955. Motion by Myron Hancock that this resignation be accepted and a letter be written to Mr. Millhisler stating our appreciation of his fine work and cooperation with the Township Board during his time with the Township. Motion supported by Milton Foster and carried.

Communication from Jesse Parks stating that due to various reasons he would be unable to fulfill the office of Justice of the Peace. Motion by Dr. Troost, supported by Myron Hancock, that we acknowledge this letter from Mr. Parks declining the office of Justice of the Peace of our Township. Carried.

A communication from George Sidwell relative to the Sewer and Water project was read and placed on file.

Motion by Milton Foster that the Lansing Drive-In Theatre be given permission to have fireworks displays on the following dates: May 29 and 30, July 3 and 4 and September 4 and 5 provided they are well supervised and precautions are taken against fire. Motion supported by Harry Chapman and carried.

Motion by Harry Chapman, supported by Milton Foster, that the furnace in the township dwelling and the boiler in the town hall at Holt be cleaned and checked. Carried.

Motion by Myron Hancock, supported by Harry Chapman, that a new siren be purchesed for the patrol car. Carried.

Messrs. Swift and Shirley of the County Health Department were present and Mr. Shirley gave a short talk explaining the new regulations on trailers.

Mr. Theroux of Michigan State University was present and explained to the Board what the duties of an engineer on the sewer and water project would be and gave an approximate cost of same.

Motion by Harry Chapman, supported by Milton Foster, to allow the following bills:

McCarn Oldsmobile, expense of patrol car	$ 50.45
Goodyear Service Stores, tires and tubes for fire department	322.78
Voss Gulf Service, gas for fire truck	13.17
Gulf Refining Co., fuel oil for fire department	37.07
Myers Printing Co., expenses of Zoning Board	15.25
Reo Motors, Inc., repairs to fire truck	23.11
Holt Home Equipment Co., ax handle, fire department	1.50
Earl Lamoreaux, labor in cemetery	93.75
Dave Davis, gas can and gas	4.70
R & L Septic Service, cleaning tank at Miller Road	30.00
John Millhisler, building inspector for April	133.60
James Meissner, Treas., Life - O'Riley fee	65.25
Laurence Parker, County Treasurer, Life O'Riley fee	43.50
Palmer-Bush Co., overpayment on burial	10.00
Ingham County News, proceedings and Zoning hearing	28.70
Monroe Calculating Co., maintenance	19.00
Andrew B. Harton, salary less WH tax	163.70
Ward A. Curry, salary less WH tax	138.00
Gladys Heath, assisting clerk	8.00
Harold E. Miller, fire brooms	24.00
Dave Davis, cleaning township grounds	7.50
Robert O. Schneffer, surveying cemetery	25.00
William C. Morey, janitor service	38.75
John B. Fay, salary less WH tax and SS	286.86
Edith A. Adcock, salary less WH tax and SS	250.00
Betty J. Rice, operating siren	35.00

Meeting adjourned.

EDITH A. ADCOCK, Clerk.

NOTICE BY COUNTY DRAIN COMMISSIONER OF MEETING OF BOARD OF DETERMINATION
GREENCREST DRAIN

State of Michigan. In the Office of the Drain Commissioner of the County of Ingham.

In the Matter of the GREENCREST DRAIN.

Notice is Hereby Given, that on the 15th day of April, 1955, a petition was filed with the undersigned County Drain Commissioner for the County of Ingham, praying for the enlarging, deepening, relocating and extending of Greencrest Drain.

That upon the 9th day of May, 1955, the undersigned filed with the HON. JOHN McCLELLAN, Judge of Probate, a petition asking for the appointment of a Board of Determination;

That said Judge of Probate having appointed Walter C. Peters, Dean Taylor and L. H. Harrison as such Board of Determination;

Now, therefore, said Board will meet at Deer Head Inn on M-78 and then to be adjourned to Meridian Township Hall on the 25th day of May, 1955, at 10:30 o'clock in the forenoon of said day to determine the necessity of the enlarging, deepening, relocating and extending of said Greencrest Drain.

Therefore, all persons, municipalities and highway officials interested in the proposed Greencrest Drain are requested to be present if they so desire.

Dated at Mason this 11th day of May, 1955.

GERALD L. GRAHAM, County Drain Commissioner, of the County of Ingham 19w2

NOTICE BY COUNTY DRAIN COMMISSIONER OF MEETING OF BOARD OF DETERMINATION
RABY DRAIN

State of Michigan. In the Office of the Drain Commissioner of the County of Ingham.

In the Matter of the RABY DRAIN.

Notice is Hereby Given, that on the 15th day of April, 1955, a petition was filed with the undersigned County Drain Commissioner for the County of Ingham praying for the cleaning out, deepening and widening of Raby Drain.

That upon the 9th day of May, 1955, the undersigned filed with the HON. JOHN McCLELLAN, Judge of Probate, a petition asking for the appointment of a Board of Determination;

That said Judge of Probate having appointed Walter C. Peters, L. H. Harrison and Dean Taylor as such Board of Determination;

Now, therefore, said Board will meet at Deer Head Inn on M-78 and then to be adjourned to Meridian Township Hall on the 25th day of May, 1955, at 10:30 o'clock in the forenoon of said day to determine the necessity of the cleaning out, deepening and widening of said Raby Drain.

Therefore, all persons, municipalities and highway officials interested in the proposed Raby Drain are requested to be present if they so desire.

Dated at Mason this 11th day of May, 1955.

GERALD L. GRAHAM, County Drain Commissioner of the County of Ingham 19w2

A Proclamation

WHEREAS, the American Legion Auxiliary and Veterans of Foreign Wars of the United States, national organizations comprised of citizens who served their country in order to protect, defend and preserve the liberties guaranteed to us by our great national documents; and

WHEREAS, the same American Legion Auxiliary and Veterans of Foreign Wars of the United States are annual sponsors of Poppy Days for the direct welfare of needy veterans. Proceeds from said Poppy sales stay mostly within the immediate community, so remember the sacrifices these veterans have made, thereby remembering their need when the veteran steps up with those said poppies;

WHEREAS, this year these organizations have chosen May 19, 20 and 21 as aforementioned Poppy Days.

THEREFORE, I, Alfred F. Forche, Mayor of the City of Mason, do hereby call upon the residents of this city to join the American Legion Auxiliary and Veterans of Foreign Wars of the United States to assist their needy comrades who gave their all in order to maintain the principles of the American Way of Life.

Done at City Hall this 11th day of May, 1955.

ALFRED F. FORCHE, Mayor
Attest: LeRoy Saelens

Holt News

Mrs. Alton Kinney

P. T. A. Groups Install Officers At May Meeting

Sycamore P. T. A. had the last meeting of the current year Monday evening at the school. Mrs. Gerald Ide, past president of the Ingham Area Council P. T. A., installed new officers as follows: President, Arthur Roberts; mother vice-president, Virginia Wagner; father vice-president, Edgar Church; teacher vice-president, Mrs. Nell Reis; secretary, Treva Williams; treasurer, Marge Borton; historian, Marilyn Richmond; parliamentarian, Mrs. Doris Hatfield; and delegates, Marilyn Richmond and Marge Warner.

Annual reports were given by retiring officers. Announcements were made of the safety patrol picnic, sponsored by the Sycamore P. T. A., Saturday, June 4, at Potter park, from 1-3 p. m. Arthur Roberts is chairman of the picnic committee. Area P. T. A. meeting will be May 11 at Dansville. Mrs. Charles Neldrett, first vice-president of the Michigan Congress Parent and Teachers is special speaker. Mrs. Betty Taylor announced the tea for teachers and mothers of Sycamore school Thursday afternoon, May 12.

Frank Landers, president of the Holt school board of education gave a report on the school board and citizens committee meeting Friday evening. He told of the shortage of room for the ever-increasing enrollment in Holt elementary schools. Invitation was extended for all interested persons to attend future meetings of the citizens committee.

The third grade room received the award for most parents present. Kindergarten room mothers were hostesses for the evening.

Midway P. T. A. met Monday night at the school. Dorsey Dodson, former P. T. A. president, installed the following new officers: President, Tom Beland; father vice-president, Harold Ginther; mother vice-president, Phylis Brown; teacher vice-president, Mrs. Frank James; secretary, Helen Updike; and treasurer, Dorothy Stewart.

A film entitled "Fight for Better Schools" was shown. Leo Heath, representative from the board of education, answered questions about the building program. Kindergarten room won the attendance award. Following the meeting, refreshments were served.

Installation of officers for the coming school year at the Elliott P. T. A. was Monday night at the school. Mrs. George Salms, member of the Holt school board, told of the financial status of school district and plans for the over flow enrollment next year.

Officers installed were: President, Richard Dillon; father vice-president, John W. Boomer; mother vice-president, Mrs. Ada Dart; secretary, Mrs. Lorraine Rockwood; teacher vice-president, Chloe Morris; and treasurer, Mrs. R. C. Tropp.

Fourth grade room received the attendance award for the month. Kindergarten room mothers served refreshments. P. T. A. plans to build cupboards for supplies.

Registration is May 18

Children who will enter school next fall can register May 18 at the Midway school from 12:30 to 3:30 if they are unable to register May 11. Dr. R. E. Hogg will be present both dates to give physical examinations. Mothers are requested to take their children's birth certificate. Several mothers will assist with registrations.

Mr. and Mrs. James Jennings attended the toastmasters district speech contest at Jackson Saturday night.

Holt board of education will meet May 12 at 7 p. m. Members will interview architects representing different business firms.

Holt Man Is Injured

Azra Thomas, Holt, was hospitalized early Tuesday morning with injuries received in an accident beneath the Holt traffic light. Thomas was cut and bruised. He was with his son, James Thomas, and they had stopped at the Holt light on the red. Their car was struck from the rear by a truck driven by Lawrence E. Catlin.

Kiwanis Club Has Speaker

Dr. H. C. Cramer, national speaker of the Presbyterian church, spoke on the topic "People are Funny" to Holt Kiwanis members at their weekly meeting Tuesday evening at the Holt Bakery and Grill. Harold Laycock, past president, was chairman for the evening. Howard Chappell, Harold Laycock, Guy Hack and their wives will attend the Cleveland convention of Kiwanis clubs, June 26-30. Guy Hack is program chairman for the next meeting. It will be a medical program.

Music Boosters will install new officers at their meeting May 16 at the high school.

Mrs. Frank Landers, Mrs. Harry Ammon and Rex Smith will represent Holt at the Michigan White House conference May 18 at Sexton high school, Lansing.

Freshman dance will be held Friday night, May 13, in the gym.

Pupils of the advanced shorthand class and the teacher went to Jackson Business university in Jackson Tuesday.

Home economics class and their teacher went to Battle Creek Wednesday to visit the Kellogg Center.

High school band concert originally scheduled for May 20 has been changed to May 18 due to conflicting activities.

Pupils of the human growth and development class, their teacher and Mrs. Virginia Armour will visit the mental hospital in Ypsilanti May 18.

Schedule for the Holt high baseball team is as follows: Friday, May 13, Eaton Rapids at Eaton Rapids; Mason at Mason, May 16; and Charlotte at Holt, May 17.

High school golf team will play Charlotte on the Mason golf course, May 12, and play in regional tournament meet Friday and Saturday.

Track team meet Boys Vocational and Ressurrection, May 12 and will enter regional meet at Mt. Pleasant May 14.

Holt high baseball team still holds the lead in Capital Circuit and the team defeated Grand Ledge 3-1, Friday afternoon at Grand Ledge.

Committee of Cub Scout pack No. 240 meets Thursday, May 12, at the home of Eileen Hartig, Aurelius road at 8 p. m.

Mr. and Mrs. Max Williams and family spent the week end with Mr. and Mrs. Don Williams in Mesick.

Mr. and Mrs. Ernest Burlew and family attended a family dinner Mother's Day at the home of Mrs. Burlews' parents, Mr. and Mrs. Daniel Higby of Eaton Rapids.

Mr. and Mrs. Dennis Sundholn of Flint and Mr. and Mrs. Amos Graves of Holt spent Mother's Day with his parents, Mr. and Mrs. Amos O. Graves of Holt.

Gerald Lee Carter, son of Mr. and Mrs. Leo L. Carter, who enlisted in the service April 18, is in training at Ft. Leonard Wood, Missouri. Wayne Winter of Kingdon road, who enlisted at the same time, is at Ft. Riley, Kansas.

Keller extension club will go on a trip Thursday, May 19, to the college and Frandor shopping center.

The earthquake at Messina, Sicily, and its resultant waves wrecked homes, and fire followed, doing tremendous damage. Some 100,000 lives were lost—there were too few survivors to bury the dead, so they piled them them.

YOUTHS ENLIST IN ARMY

Several Ingham young men enlisted in army and air force units during April, recruiting officers reported. Floyd L. Byington of Mason enlisted in army security forces. Wayne E. Winter and Gerald Lee Carter of Holt and Gerald C. Ramalia of Leslie enlisted in the 10th Division at Fort Riley, Kansas. James C. Williams of Mason and George Haskins of Okemos enlisted in the air force.

South Leroy

Mrs. Merton Rice

Mr. and Mrs. Jack Johnson, Sr., and Mr. and Mrs. Jack Johnson, Jr., of Detroit were Sunday visitors of Mr. and Mrs. Scott Noble.

Mr. and Mrs. Merton Rice accompanied their daughter and family of Gregory to the home of Mrs. Lauretta DeWaters in Conway Sunday afternoon.

Mrs. Maggie Patrick and son, James, of Jackson called on Mr. and Mrs. Scott Noble Sunday.

Mr. and Mrs. Ivan Rice and Janice of Bath called on Mr. and Mrs. Merton Rice and Kenneth Sunday night.

Mr. and Mrs. Raymond Oestele and baby of Panama City, Florida, visited Mr. and Mrs. Hugh Oesterle and Mr. and Mrs. Robert Oesterle one day last week. Raymond is a staff sergeant at a base there.

Mr. and Mrs. Seldon Monroe and Patricia attended the spring music festival at Dansville last week.

Court Actions

Aileen S. Poynter, Admx. estate of James Poynter, vs. Forrest A. Bisbee, et al. Trial commenced, before the court without jury. Proofs in part, trial continued.

Leslie J. Ainscough vs. Dan O'Shaughnessey. Order extending time within which to prepare a settled case.

Donald Fairchild and American Insurance Group vs. Luciano Langaria, consent judgment for plaintiff, damages $200 without costs. Installments of $10 per month, 6 per cent interest.

General Exchange Insurance Corp. vs Bryce H. Brown. Order of dismissal.

Homer Harmon vs. Thomas Kavanaugh, James Hare and Joseph Childs. Order to show cause why driver's license should not be restored.

People vs. Theodore Coulter. Order of dismissal.

People vs. Theodore Coulter. Order of dismissal.

Sears Roebuck and Co., vs. Edward Young. Order for judgment to enter. Replevin judgment for plaintiff, damages $363.

Miller's Dairy Farms, Inc., vs. Clarence Carter, Allen Carter, et al. Replevin judgment for plaintiff, value of chattels, $3,244.31, costs, $55.20.

People vs. Donald Austin. Order granting leave to file motion for new trial. Order vacating sentence and granting new trial. Order of nolle prosequi. Arraignment, pleaded guilty, accepted, remanded for sentence.

Irving B. Hatch vs. Mary and William J. Callaghan. Order granting motion to amend sheriff's return. Order granting motion to set aside the default.

People vs. Angelo Paul Certo. Arraignment, waived information, pleaded guilty, refused, plea of not guilty entered, bond continued, matter adjourned.

People vs. Willie Adams. Arraignment, waived information, stood mute, plea not guilty entered, bond continued.

People vs. Martha Louise Maki. Arraignment, pleaded guilty, accepted, remended for sentence.

People vs. Robert E. Brooks, Jr., arraignment, pleaded not guilty, remanded for trial. Count I and II (with F. Jenks).

People vs. Robert E. Brooks, Jr arraignment, pleaded guilty, accepted, remanded for sentence.

People vs. Robert E. Brooks, Jr., Order to amend information to read "Robert E. Brooks, Jr."

People vs. Robert E. Brooks, Jr. Arraignment, pleaded not guilty to both counts, remanded for trial.

People vs. Lonnie Marshall. Arraignment, pleaded not guilty to Count I, and guilty to Count II. Remanded for trial and sentence.

People vs. Lonnie Marshall. Order to amend information to read: "Village of Stockbridge" in the second paragraph.

People vs. Harold T. Parks. Arraignment, pleaded guilty, accepted, remanded for sentence.

People vs. John Doe alias Vernon LeRoy McIntyre. Arraignment, stood mute, plea of not guilty entered. Remanded for trial.

People vs. Harold C. DeWeese. Plea of nollo contender to justice court appeal. Sentenced. Sentence $50 fine or 30 days Ingham county jail. (Paid fine.)

People vs. Harold T. Parks. Released without further confinement until appearance for sentence.

State Needs Men For Game Work

The state civil service commission has announced an examination for conservation officers to fill future vacancies. The position pays $71.20 to $90.40 weekly.

This examination offers the first opportunity in 5 years for able-bodied men interested in outdoor employment to serve their state enforcing conservation laws and supervising forest fire control.

Candidates must be at least 23 but not more than 29. They must also be at least 5' 9" but not more than 6' 4" and weigh at least 150 pounds.

Graduation from high school is required.

Interested persons may obtain examination announcements and application forms from their nearest Michigan Employment Security Commission office or directly from the Michigan Civil Service Commission, Lansing 13.

Applications must be submitted by May 25, 1955.

Justice Court

Melvin Prater, Stockbridge, was tried before Justice of the Peace Roy W. Adams Tuesday at Mason. He was charged with drinking on the highway. There was no jury. The court found Prater guilty and sentenced him to 10 days in jail for violation of probation and 10 days on the charge of drinking in the highway. He must also pay a $15 fine or serve 5 days more.

George W. French, Lansing, charged with drunk driving, was also tried before Judge Adams without a jury Tuesday. The case was continued until Thursday afternoon.

Keith D. Black, Williamston, pleaded guilty Friday before Judge Adams. He was charged with illegal possession of beer. He paid a fine of $15 and was placed on probation for 6 months.

Kenneth White, Mason, pleaded guilty Saturday to disturbing the peace. He was sentenced to serve 7 days in jail, ordered to pay a fine of $25 and was placed on probation for 2 years.

Francis P. Jones, Mason, reckless driving, $30.70 plus 60 days probation.

Traffic violation tickets settled in Judge Adams' court during the past week as listed by him were:

Otto C. Holtz, Canton, Ohio, speeding, $25.

Samuel D. Knox, Lansing, speeding, $9.

Darrell O'Berry, Mason, speeding, $9.

Lloyd D. Sharp, Lansing, improper backing, $5.

Arvid B. Besonen, Mason, speeding, $20.

Arthur Austin, Mason, running red light, $5.

Bernard Bradish, Mason, speeding, $27.

Willard Long, Hastings, speeding, $16.

Florence Swift, Leslie, speeding, $8.

Gail Martin, Holt, improper parking, $2.

Richard Crandell, Mason, improper parking, $5.

Marvin Snyder, Lansing, excessive speed, $5.

Lloyd Crippen, Mason, excessive speed, $5.

Emile Ricard, St. Clair Shores, speeding, $4.

Holt Boy Is Hurt

Roger Gurd, 2221 West boulevard, Holt, was taken to Sparrow hospital in Lansing Wednesday after he exploded a .22 bullet by pounding it between rocks. His injuries were not regarded as serious, sheriff's officers reported.

Ingham County News

Volume 96, No. 19

PUBLISHED THURSDAY AFTERNOONS IN THE CITY OF MASON, MICHIGAN

Entered as second class matter at postoffice, Mason, Michigan, under Act of March 3, 1879

SUBSCRIPTION RATES

One year in Ingham and adjoining counties (Payable in Advance)	$2.50
One year outside Ingham and adjoining counties	3.00
Six months in Ingham and adjoining counties	1.50
Four months	1.00
Singles copies	.05

Display advertising rates on application. Business locals and reading notices on first and local pages, 25c a line. No reading or business advertising less than 50c. Announcements of entertainments where admission is charged or of any plan to raise funds must be paid at regular rates.

We have the NEW REO 1955 Holiday ROTARY MOWER

18-inch rotary mower, 1½ H.P. vertical shaft, 2 cycle engine drives safely designed carbon steel blade. Light weight, rugged, easy to handle, rubber-tired wheels, special grass ejection chute. Leaf mulcher optional.

EASY TERMS $59.95

MOW with REO

PERKINS HARDWARE

360 S. Jefferson Phone ORchard 6-4311

Ware's Drug Store Plans Big Week-End Opening

Friday and Saturday are the big days for Ware's drug store. After 6 months of work the new self-selection-with-service store will have its grand opening.

According to Ed Ware there will be prizes for everybody. All kids will receive free balloons and bubble gum. Orchids are being flown in from Hawaii for all the women who visit the store on the 2 days and there will be free chocolate samples for all. Men visiting the store will be given cigars, Ware said.

The Wares have gathered together over $1,000 in prizes which will be given out during the 2-day affair.

As a special attraction to those interested in photography, representatives will be on hand from the leading photo equipment and camera concerns.

Hugh Irwin of Eastman Kodak, James Lowe of the Polarold camera company, Dave Carto and Bob Woolson of Argus cameras and Bob Endres of Hornstein Photo Sales will be on hand to explain the latest in camera tricks and techniques and will demonstrate the latest in photo equipment.

On Saturday a factory representative will be on hand to conduct a free electric razor clinic, Ware added. Electric razors of all makes will be cleaned and checked.

D. Lee Ware opened his own drug store in Mason in 1935. Shortly after the store opened Ralph Swinehart joined the staff as pharmacist. In 1946 Ed Ware joined the firm after completing became the fourth pharmacist in the organization after 2 years in the army. Bob and Ed are sons of naval duty and in 1952 Bob Ware D. Lee Ware. A third son, Harold, graduated from Michigan State college in 1954. He also has been connected with the store but at the present time is an army lieutenant stationed at Fort Sill, Oklahoma.

The drug store has always been located at its present location at the corner of Jefferson and Maple. In 1953 the building next to the store was obtained and the store expanded.

In December of 1954 another addition was built on the rear and the store completely remodeled into one of the finest self-service stores of its kind in the country.

Blacktop Crews Shift Operations To Onondaga Pit

County road commission blacktop operations are being shifted from the Lansing area this week. The blacktop plant is being set up in the Dayton pit on Edgar road near Covert road in Onondaga township and surfacing will be done in that area beginning next week. It is the first set in the Dayton pit.

Scheduled first for resurfacing is Plank road, 3 miles from Onondaga to the Jackson county line, Covert road from Ridley to US-127, a distance of 2 miles, and Barnes road, 3 miles from Edgar to US-127.

Last week resurfacing operations out of Dart pit at Mason completed 2 miles on Barnes road from US-127 east to Ives road, a stretch of Abbott road north of East Lansing, from Burcham to White Hills; and all platted streets in Brookfield subdivision which were excavated for the storm drain.

Olds road south of Leslie is closed to traffic and will be for 2 or 3 weeks during construction of a new concrete deck on the bridge over Huntoon creek. The road was closed Thursday morning.

Grading crews are rushing work on Stockbridge road from M-36 north to Howell road, Meridian road from Howell road to Holt road, and Onondaga road from Nichols to Holt road. The schedule calls for completion of the bases by May 27. All will be surfaced with blacktop.

Service Men

Cpl. Richard Cowan left Mason Wednesday to rejoin his regiment at Camp Lejeune in North Carolina. He was home on extended leave after service with the marines in Korea. He is the son of Mrs. Bessie Coffey.

A1/c Ray Anway completed a 30-day temporary duty in a specialist course for J35 turbo jet engines at Sheppard air force base, Wichita Falls, Texas. He returned to Otis air force base, Falmouth, Massachusetts, after spending a 10-day leave with his parents, Mr. and Mrs. Leon Anway.

Schmidt Appoints Memorial Chief

Frank Schmidt, commander of the American Legion post in Mason has appointed Leslie Palmer, chairman of the Memorial Day program for the American Legion. Palmer will meet with the Veterans of Foreign Wars to work out joint plans. The V. F. W. post has challenged Legion members to an attendance contest for Memorial Day.

The Legion post in Mason is participating in Michigan Week, May 15 to 21. There will be several displays of war souvenirs in stores and also a list of accomplishments for the community. Jim Evans has been appointed chairman of the committee.

Northwest Leslie

Mrs. Betty Bovee and Barbara Kyser

Mr. and Mrs. Wayne Framstad and daughter of Lansing were Sunday visitors of Mr. and Mrs. Robert Sheathelm and family.

Mr. and Mrs. Alfred Wardowski and family spent the week end at Anchor Bay.

Mr. and Mrs. Marvin Sutliff entertained Mr. and Mrs. Joseph Chanoski of Livonia, Mr. and Mrs. Grant Sutliff and family, Ward Sutliff and Mrs. Faith Humphreys Sunday.

Mrs. Russell Warner and daughter, Jane, attended an F. H. A. mother-daughter banquet at Leslie high school Tuesday evening.

Mr. and Mrs. Russell Warner and family called on friends and relatives at Williamston Sunday.

New Kind —

$50 Deductible Auto Insurance

at no extra cost

Only **WOLVERINE** Has It

are you a **SAFE** DRIVER?

If you are, you can qualify for "Wolverine's" Safe Driving Collision and earn full coverage without paying any more than others pay for $50.00 deductible. Here's how it works:

1 year — no loss — $40.00 deductible collision
2 years — no loss — $30.00 deductible collision
3 years — no loss — $20.00 deductible collision
4 years — no loss — $10.00 deductible collision
5 years — no loss — FULL COVERAGE

See your Wolverine Insurance Co. agent today and have him explain how this Safe Driver Plan applies to you.

Use our easy payment plan at no extra charge.

Jewett Insurance Agency

551 W. Maple Phone OR-7-0511

Michigan Auto Pioneer Retires After 44 Years

DETROIT—A small town boy from Ohio who grew up to become one of Michigan's most colorful automotive pioneers, has bid farewell to the industry he helped create.

Fred J. Lamborn, vice president and general manager of the Dodge Division, Chrysler Corporation, retired last week after 44 years of continuous service with Dodge Division. His current plans call for a little earnest fishing in Michigan's abundant waters and to call on acquaintances in Ohio and Michigan.

Born in Springfield, Ohio in 1888, Lamborn has had a colorful and interesting career as a pioneer automotive production genius.

Lamborn left Springfield for Detroit in 1911, intending to work his way on a cattleboat to England. In the budding motor city however, an uncle advised him to get a job at the new plant just being built by John and Horace Dodge. He intended to stay "only for a couple of months" to earn money for his passage to England. Once he started to work, however, the youth was so intrigued by the opportunities that the two months stretched onward to 44 years.

Throughout his career he has played a prominent part in Detroit's rise as the center of automotive production. It was he who provided the intricate tools needed to produce the first Dodge cars, which Pershing used later in chasing Pancho Villa and with the AEF in France. And it was Lamborn whose genius found a way to mass-produce the famous French field guns so badly needed by Pershing —a feat the French said was impossible.

Still later, in World War II, Lamborn helped build more than 400,000 Dodge military vehicles and the delicate Sperry gyro-compass.

Upon his retirement, 100 Dodge and Chrysler executives, many of whom had worked with him since the early days, gathered to pay tribute to the man who had risen from a "boomer machinist" to one of the most responsible positions in the automotive field.

Among the many gifts showered upon him by W. C. Newberg, (left) president of Dodge, and K. T. Keller, (right) Chrysler chairman of the board, was a huge cup testifying to the respect in which Lamborn was held both as a production genius, and a citizen of Michigan.

Stockbridge Again Takes County League Track Title

Stockbridge high school captured 5 first-place honors and compiled a record high team score as it successfully defended its Ingham County league track championship at Michigan State Wednesday afternoon.

The Panthers totaled 93½ points, well ahead of runner-up Williamston's 78, and third-place Okemos' 65½. In fourth place was Dansville with 57½ points followed by Fowlerville, 56; Leslie, 33; and Haslett, 18½.

Two conference records were bettered by Coach Bob Boyd's Panthers. Half-miler Don Dixon nosed out defending champion Don Brown of Dansville to win in 2:10.1. Dixon's record replaces the old mark of 2:11.1 set by Robert King of Okemos in 1935.

The other league record was established by Bob Ludtke, who was clocked at :21.3 in the 180-yard low hurdles, erasing a :21.8 mark set by Stockbridge's Bill Fouty last year.

Ludtke also won the 120-yard high hurdles in :16.3 to finish ahead of Dansville's Larry Soule and Williamston's Dick Oesterle.

Jim Craft of Stockbridge ran a 4:58 mile to retain his title in the distance event. Craft trailed in third place before moving into second 300 yards from the finish and stepped ahead of Kurt Campbell of Fowlerville at the 100-yard mark to win.

Mel Push provided Stockbridge with its only victory in the field events. Push heaved the shot put 43'8½" for the title.

Williamston, in a surprise performance, won the high jump and the 100-yard dash, but showed team depth in the other events for its second place ranking. Dick Oesterle and Walt Estes won with performances of 5'7" and :11.0, respectively.

Okemos, pre-meet favorite to dethrone the Panthers, chalked victories in the broad jump, medley relay and the 440-yard dash.

Russ Roosa, who won the 440 last year, watched from the sidelines as teammate Dick Cooper won the quarter-mile in :55.1. Roosa, however, won the broad jump with a leap of 19'9" and placed sixth in the 100.

Fowlerville, Haslett and Leslie each took one individual championship. Fowlerville's 880-yard relay team of Frank Davis, Walter Bose, Gary Postiff and Neil Tesch carried the baton to victory for Fowlerville, winning in the time of 2:40.2.

Dave Perkins of Haslett cleared 9'3" to win the pole vault and Leslie's Bill Moore was clocked at :23.7 as he won the 220-yard dash.

Mason Moves into Circuit Lead By Moving Past Holt Rams 5-3

Mason moved out into the lead in the hot Capital Circuit baseball race Wednesday afternoon with a 5-3 win over Holt. The teams were tied for the lead going into the contest.

Mason bats had very little to do with the victory. Most of the Mason runs were of the gift variety, coming on Holt errors.

Friday afternoon at the Mason diamond Mason will face another barrier in its bid for the crown. Grand Ledge will be in town for a show-down tilt. The only loss on the Mason record book was handed out by the Comets. In that game Bill Brooks, Comet fireballer, limited Mason to 2 scratch hits. Brooks is due to work Friday's game, too.

Mason had to come from behind to tip over the Holt Rams. Holt scored 2 runs in the second inning on 2 Mason errors and a double by Jim Bell.

In the third inning Mason pared the Holt lead down to 2-1 when Chuck Merindorf walked, moved to second on an error and was squeezed home.

Holt added one run in the fourth inning when Gary Rodocker scored after reaching first on an error, moving to second on a wild pitch and coming home on Joe Knight's single.

Mason's big inning came in the last half of the fourth. Stan Stolz walked, Dick Wheeler was thrown out, advancing Stolz, Bob Hall went down swinging. Merindorf followed with a walk and the bases were loaded when Harry Hallenbeck walked. Jerry Lumianski, Mason pitcher, poked out a double scoring all 3 baserunners and came home a minute later when Dart Stone doubled.

Holt threw a scare into Mason in the sixth inning with 2 singles but Lumianski put out the fire with 3 straight strikeouts.

Holt collected 7 hits off Lumianski and committed 3 errors. Lumianski struck out 7 Ram batters.

Rodocker did the pitching for Holt, limiting Mason to the 2 fourth-inning doubles and striking out 6 Mason batters.

Foupht Hits on Coast

Al Foupht, former Mason resident, is taking all the choice bowling prizes in San Diego, California. He received a trophy last week for having the top single game of 267 at the Pacific Beachalleys in San Diego and at another bowling alley he picked up the top 3-game series score of 680, which was good for another trophy.

Mason Thinclads Lose to Hornets

Mason's track squad again came out second best in a dual track meet at the county park Monday. This time it was Williamston which out-ran the Bulldogs. The Hornets finished on top in the scoring 76-33.

Mason could capture only 2 first places. John Collins won the 440-yard dash with a performance of :60.9 and Ray Squires captured the 100-yard low hurdles in the time of :12.3.

Squires also picked up a second for Mason in the 100-yard dash. Ken LoVetter added a second in the mile run, Ray Miller came in second in the 220 and Larry Stevenson and Art Newman tied for second in the shot put. Sam Tomlinson added another second when he placed in the broadjump. did not run in the Monday meet.

Mason's star miler, Tom Clark,

Ronald Plakke Returns

Seaman Ronald Plakke, son of Mr. and Mrs. Bernard Plakke, arrived home Tuesday night to spend a week. He has finished a 44-week course at Fire Technician Class A school at the naval receiving station in Washington, D. C. When he returns to duty May 19, Plakke will board the Valley Forge, an aircraft carrier, at Norfolk, Virginia. The Mason man entered navy service in February 1954.

Fluorescent light tubes provide 3 to 4 times as much light per watt as incandescent bulbs and produce less heat.

LESLIE GRANGE MEETS

Leslie Community Grange No. 1736 had its regular meeting last Thursday at the Grange hall. Lecturer, Mrs. Floyd Fox, conducted a spelling bee with Jess Conard and L. S. Barnes as leaders. Marion Blackmore was the winner. A civil defense meeting is planned for Thursday, May 12, in the hall. At the next Grange meeting, Thursday, May 19, a doctor is scheduled to speak concerning cancer research and a film relating to the subject will be shown. The meeting is open to the public.

Former Resident Dies in Florida

Mrs. Lena A. Driver, 74, once a resident of Mason and Lansing, died in Orlando, Florida, Tuesday night. She was born Lena Bradt in Marcellus September 16, 1880, and came to Mason as a child of 8. She attended Mason schools and on December 8, 1903, married Sheldon E. Driver. They lived in Mason and Lansing until 31 years ago when they moved to Winter Garden, Florida. A few years ago they moved to Orlando. Mr. Driver died December 10, 1943.

Funeral services for Mrs. Driver will be Sunday afternoon at 3 at Carey-Hand funeral home in Orlando with burial in Greenwood cemetery there.

Mrs. Driver has no children and there are no sisters or brothers. LaMoure Barnaby of Mason is a nephew. He and Mrs. Barnaby left Thursday for Orlando to attend funeral services.

Auxiliary Poppy Drive to Start

The annual poppy sale of the American Legion Auxiliary of Browne-Cavender post No. 148 will be held Thursday, Friday and Saturday, May 19, 20 and 21. Originally set for the following week, it was moved up because of the Memorial Day week end.

Mrs. Grace Ankney, chairman of this year's sale, said the funds collected will be used to support the Auxiliary's child welfare program.

"Those who wear poppies in honor of the war dead Poppy Day, also will be giving aid to living victims of America's wars, the disabled veterans and the needy children of veterans," according to Mrs. Ankney.

"We of the American Legion Auxiliary believe that no child should be denied a fair start in life because of a father's sacrifices for his country," said Mrs. Ankney. "More than ½ of all American children are children of veterans, hence the demand for our services is constantly increasing."

American Legion members are assisting the Auxiliary in this year's sale.

Weather

During the past week Ingham county had needed rain and unneeded frost. The frost damage was extensive, ruining muck crops and damaging fruit trees. Average temperature for the week was 51 degrees compared with 47 a year ago. Just .45 inches of rain fell, all on Monday.

Following are temperatures as recorded at the Mason sewage disposal plant this week:

	Min.	Max.
May 5	62	69
May 6	34	74
May 7	52	75
May 8	41	55
May 9	22	52
May 10	42	56
May 11	35	73
May 12	38	

May Term Jurors Face Long List Of Crime Cases

Unless those charged with crime change their pleas to guilty, May term jurors will be busy. Following reading of the calendar Monday at Mason, Prosecutor Charles E. Chamberlain said that 45 criminal cases are ready for trial.

Jurors chosen for May term of court have been summoned to report in Mason Monday morning. Criminal trials will start then. At least 2, possibly 3, weeks will be required to dispose of criminal cases, court officials indicated.

On the printed calendar were 71 criminal cases. Another was added Monday. Included was the manslaughter case against William Crane of Leslie, resulting from the death of Robert Brenner on US-127 north of Mason last September. The case was scheduled for trial in March but was put over the term when witnesses were added.

Attorneys for litigants in civil suits said they are ready in 24 cases, although usually not more than half that number are tried at a Mason term.

Dismissed Monday for want of action during the past year were 68 law and chancery cases.

Judge Louis E. Coash is presiding judge for the May term. Sickness prevented him from attending opening of court Monday. Judge Marvin J. Salmon presided. When court gets underway next week 2 judges will conduct sessions most of the time. The board of supervisors room will be used as a court room.

Officers Seek Child Molester

Sheriff's officers are trying to find a man about 35 who has been attempting to lure children into his car. The car has been described as a light blue Ford, 1952 or 1953. The man has stopped near the Holt school and at several rural schools to talk with children, sheriff's officers said.

Lt. Versile Babcock of the sheriff's staff warned parents and teachers to caution children not to accept rides from strangers, or even those they know only slightly. The detective also asked that children approached by strangers in cars of any color make notes of license plate numbers.

DAUGHTER IS BAPTIZED

Carol Ann, daughter of Mr. and Mrs. Harold Lavis, was baptized by Rev. Paul L. Arnold at Mason Presbyterian church Sunday morning.

Key Club Leaders Await Induction

Officers of Mason high school's Key club will be inducted at ceremonies planned for Monday night at the school.

New officers are John Howlett, president; Ted Lyons, vice-president! Duane Clark, secretary; and Bill Porter, treasurer.

The Key club was recently organized under the sponsorship of Mason Kiwanis club.

In 1953, there were 33,312 foreign cars imported into the U. S.—mostly from England, France and Italy—one each from Russia, Japan and Denmark.

Mrs. Perry Jackson Will Visit England

One Mason house will be quiet most of the summer. Mrs. Perry Jackson, and her 6-year-old son Steven are leaving Mason Sunday for Montreal where they will board the Cunard liner, Ascania, for England.

The Jacksons live in the duplex at 306 West Columbia. In the other duplex live the Donald Bartos. Mrs. Barto is now in Australia visiting relatives. Both the Mason women were war brides.

Mrs. Jackson and Steven expect to arrive in Liverpool, England, 9 years to the day after she left. There will be 11 relatives, including her 73-year-old father waiting at the dock to greet her.

The Mason mother and her son will spend the summer at Horwich in Lancashire. They intend to return to Mason in time for Steven to enroll in the first grade next fall.

PUBLIC NOTICE To Residents and Property Owners of Vevay Township, Ingham County

As required by Act 184 of P. A. Acts of 1943 as amended, notice is hereby given of a public hearing on a proposed township ordinance, prepared by a Zoning Board created under the provisions of said act, submitted to the township board of said township and tentatively approved. Under the provisions of which ordinance certain zoning districts are proposed to be established and certain regulations governing the unincorporated portions of said township are to be imposed.

Said public hearing will be held at the Township Hall of said township of Vevay on June 1, 1955, at eight o'clock, P. M., at which time all interested persons will be heard, the proposed ordinance explained and objections, if any, considered.

Vevay Zoning Board
Vernon J. Brown
Ludell W. Cheney
Earl Dunsmore
Albert Humphrey
Members of the Board

CALLING ALL T-H-R-I-F-T-Y LASSIES!

You Receive the Savings

We were able to purchase a quantity of new 1955 Norge Freezers at a reduced price.

The Savings Are Passed Along to You

SAVE $150

NORGE FREEZER

MODEL HF-150 — THAT HOLDS 525 LBS. OF FROZEN FOODS!

ONLY $339.95 $3.93 WEEKLY AFTER MINIMUM DOWN PAYMENT

AND HERE'S WHAT YOU GET...

★ Automatic Interior Light goes on when lid is raised!
★ Counterbalanced Lid—stays in position, no pinched fingers!
★ Waist-Hi Storage Baskets plus handy dividers below!
★ Temperature Thermostat and Signal Warning Light!
★ 5 Year Protection Plan!

ACT NOW! This ridiculously low price can't last!

YOU WON'T KNOW WHAT YOU'RE MISSING IF YOU DON'T SEE NORGE

MASON HOME APPLIANCE

120 W. Maple Mason

Social Events and Personals

Another Vocal Concert Will Be Staged Friday

Jefferson school elementary pupils will present their concert in the school auditorium Friday night. Last Friday night Cedar street pupils had their concert.

In this Friday night's concert Miss Sally Story, school vocal music director, will be assisted by Mrs. Richard Demlow, kindergarten teacher, and Miss Jo Ann Menoch of Cedar school. Patricia Adams will play the accompaniments.

"Young America Sings" is the theme of Friday's concert.

The morning kindergarten will open the program with 4 numbers. Then will come the sixth grade, second grade, afternoon kindergarten, fourth grade, first grade, third grade and fifth grade, with the seventh grade chorus singing the finale.

The program includes familiar folk songs, songs of nature, songs of France, England, Mexico, Switzerland, songs of adventure, and songs of America. The first number is scheduled for 7:30.

Presbyterian Church Circles Will Meet Tuesday, May 17

Presbyterian women have chosen Tuesday, May 17, for their circle meetings. Mrs. Robert Seyfarth will entertain members of circle No. 1 for dessert at 1:15 p. m. with Mrs. Paul Arnold and Mrs. L. B. Barr as co-hostesses. Devotionals are being prepared by Mrs. J. E. Hinkle. A panel, consisting of Mrs. C. Edward Johnson, Mrs. James Dart, Mrs. Ruth Davis and Mrs. Thomas Jackson, will have as its topic, "The Christian Woman."

A birthday luncheon is scheduled for circle No. 2 at the home of Mrs. William Porter at one o'clock. Her assistants are Mrs. Lawrence Laxton, Miss Bernice Allen, Mrs. Bernard Plakke and Mrs. D. R. Lethbridge. Mrs. Laxton will give the devotions followed by the program, "Religion in Politics," in charge of John J. McCune.

Circle No. 3 will meet with Mrs. Irma Palmer at 8 p. m. Mrs. Robert Robson, Mrs. L. P. Morse and Mrs. Frank Parmalee are her co-hostesses. Mrs. John Hassinen has charge of devotionals. Mrs. Jeanette Dart will introduce an international club speaker from Michigan State college.

Members of circle No. 4 will gather at the home of Mrs. Nelson Brown at 8 p. m. Mrs. Richard Mills, Mrs. Ralph Adams and Mrs. Clifford Parish are co-hostesses. Mrs. Stanley Cornwell is preparing the program from Hebrews.

Young Women's Guild meeting is Monday, May 23, at 8 p. m. with Mrs. William Thorburn. Mrs. Louis Lee is her assistant. Theme of the program is on Alaska. Mrs. Glen Jacobs will show slides taken on her recent trip there.

Thursday, June 2, is the date for the mother-daughter banquet.

Farm Bureau

Lansing-Delhi

Lansing-Delhi Farm Bureau will meet with Mrs. Sophie Kurtz, 3118 Pinetree road, Friday, May 20, at 8 p. m. Program topic will be "Know Your Michigan." Those attending are to be prepared to tell an interesting fact about Michigan.

Ingham

Ingham County Farm Bureau will have its monthly meeting at the Farm Bureau offices in Mason May 17 at 11 o'clock. A business meeting will precede the potluck dinner at 12:30. V. J. Brown will speak on the history of Michigan.

Table committee consists of Mrs. Louise Glenn, Mrs. John West and Mrs. Tom Russell.

* * *

Mr. and Mrs. C. E. Sanders will be in Saginaw from Thursday until Sunday to attend the united commercial travelers convention.

Mr. and Mrs. Jack Eames returned to their farm home on College road Monday night after spending the winter in Florida. Their grandson, Bob, went to Florida by plane to make the return trip with them. Mr. Eames reported a bumper orange crop in Florida. He whiles away part of his winter vacation by working in an orange grove at Palmetto.

Mr. and Mrs. Henry Cummings visited Mr. and Mrs. Glenn Cummings of Lansing Sunday.

BARRS HONOR SON

Mr. and Mrs. Duane Barr entertained Sunday evening at a party honoring their son, Tommy, on his second birthday anniversary. Guests at the party were Mr. and Mrs. Roscoe Edwards of Leslie, Mr. and Mrs. Donovan Barr and Neil of Onondaga and Mr. and Mrs. E. D. Barr and Mr. and Mrs. Darwin Barr and daughters, all of Mason. The hostess served refreshments including birthday cake.

* * *

Mr. and Mrs. Don Scofield entertained at dinner Sunday. Guests were their daughter and son, Miss Kay Scofield of Lansing and Robert Scofield of Central Michigan college, Mt. Pleasant, and Mr. and Mrs. Don Feldman and Kenneth of Jackson. Mrs. Feldman is Mrs. Scofield's sister.

Mr. and Mrs. W. L. Sweet and David of Midland, Dr. and Mrs. Dewey Bond and Philinda of Evanston, Illinois, and Robert Collar of Detroit spent the week end with their parents, Mr. and Mrs. W. H. Collar. Miss Alta Ward and Don Ward of Mason were Sunday dinner guests at the Collar home.

Mrs. Jack Hodge and sons, Bill and Mike, returned Monday to their home in Shelbyville, Kentucky, after a 10-day stay with Mrs. Robert Stevenson. Mrs. Hodge is Mrs. Stevenson's daughter.

Harry Cross, Jr., is confined to his home with infection in his leg.

Organizations

Presbyterian Women's Association will have a rummage sale from one o'clock till 9 p. m. Friday, May 13, and all day Saturday, May 14.

Executive board members of the Presbyterian Women's Association will meet at the church Thursday, May 12, at 7:30.

Annual meeting of the Felt Plains cemetery association will be Tuesday evening, May 17, at 8 o'clock in the Felt Plains school.

Mason Past Noble Grand club will entertain the Ingham, Fowlerville and Howell association of Past Noble Grands at the I. O. O. F. hall Tuesday, May 17, at a bohemian dinner at noon. Meat, rolls and coffee will be furnished by the hostess club. Those attending are to take own table service and a dish to pass.

St. James Altar Society will have its first mother-daughter banquet May 17 at 6:30 in the parish hall with a potluck dinner. Miss Theresa Farrell, associate of the Michigan Welfare League, will be speaker. Mrs. Gordon Byron, general chairman, is assisted by Mrs. D. H. VanderVeen, Jr., Mrs. Lester Palmer, Mrs. Leo McDonald, Mrs. C. E. Sanders and Mrs. Tony Simone.

A special meeting of Mason Rebekah lodge No. 324 for the purpose of initiation will be Tuesday night at 8 in the I. O. O. F. hall. On the refreshment committee will be Mrs. Elsie Palmer, Mrs. Lillian Jennings and Mrs. Vera Dayton.

Aurelius Garden club will meet at the township hall, Friday, May 13, at 8 a. m. Mrs. Doug Graham will talk on herbs and how to use them. The meeting is open to anyone interested.

Members of the VFW poppy committee will meet for breakfast at the Hamburger Deluxe shop Thursday morning, May 19. Poppy sales to aid war veterans will be staged by both the Veterans of Foreign Wars and the American Legion Auxiliary beginning Thursday and continuing Friday and Saturday.

O. E. S. will have initiation Tuesday evening, May 17, at 8 p. m. at the Masonic temple. Semi-annual association meeting will be Thursday, May 19, at Red Cedar chapter.

An O. E. S. officers party is scheduled for Saturday, May 21, at the Aurelius town hall beginning with a dinner at 6:30.

"Flight into Fashions," benefit card party and fashion show, will take place at 8 p. m. Thursday, May 12, in St. James parish hall.

Past Chiefs club will meet with Mrs. Floyd Gaskell Monday at 6:30 for a potluck dinner.

* * *

JOLLY 12 CLUB MEETS

Jolly 12 club met recently at the home of Mrs. Hugh Austin. Members played pedro with first prize going to Mrs. Dave Stone, second prize to Mrs. Robert Kerr and low to Mrs. Ernest Smith. The white elephant was won by Mrs. Mary Sims. Next meeting will be Tuesday, May 17, at the home of Mrs. Sims. The hostess requests that all members attend as it is the last meeting of the year.

* * *

Mr. and Mrs. Don Stoneham and family of Lansing and Mr. and Mrs. Richard Ohm and family and Mr. and Mrs. Gordon Raymond and family of Holt visited at the Claire Raymond home Sunday.

Lansing Couple Speaks Nuptials In Holt Church

Nancy Lee Alling, daughter of Mr. and Mrs. Ray Alling of Lansing, and Charles Stander, son of Mr. and Mrs. William Stander of Leland, exchanged their nuptial vows Saturday at the Holt Methodist church, with Rev. Wilson Tennant officiating.

Palms, basket arrangements of white gladioli and candelabra decorated the altar for the wedding rites. Bill Barnhart sang "I Love You Truly," "The Lord's Prayer" and "O Perfect Love."

Given in marriage by her father, the bride wore a gown of hand-clipped chantilly lace and tulle over Skinners satin. A matching cap of chantilly lace held in place her finger-tip veil of French illusion. She carried an orchid on a white Bible.

Mrs. Florence Alling, sister-in-law of the bride, was matron of honor in a dress of pink net over taffeta and carried a fan arrangement of pink rosebuds and carnations. Mrs. Nancy Richards and Miss Delores Hammond, both of Perry, served as bridesmaids. They wore gowns of green and yellow, respectively, fashioned as the matron of honor's. Their flowers were fan arrangements of pink rosebuds and pink carnations. Sharon Mairs, cousin of the bride, and Vicki Lynn Alling, sister of the bride, were flower girls in identical gowns of pink net over taffeta. They carried miniature fan bouquets.

Eugene Bauer of Traverse City, brother of the bridegroom, was best man. Ushers were Parke Alling, brother of the bride, Richard Moore of Grand Rapids and Robert Dalton of Leland.

For her daughter's wedding, Mrs. Alling wore navy with powder blue accessories and a corsage of red roses. Mrs. Stander selected a frock of aqua, which she complemented with pink accessories. Her corsage was made up of pink roses.

A reception in the church parlors followed the ceremony after which the couple left on a honeymoon trip to New York City. The bride is employed by the state and Mr. Stander works at the Oldsmobile plant. The newlyweds will make their home in Lansing.

* * *

GIRLS ENTERTAIN MOTHERS

Girl Scout troop No. 326 finished their second class rank requirements by presenting a play, "Surprising Mother," Monday afternoon in the basement of the Presbyterian church. Mothers of the girls were invited guests. Following the play, the girls served refreshments of homemade cookies and punch. Mrs. O. K. Pauley is leader of the troop.

* * *

BIRTHDAY PARTY GIVEN

Mr. and Mrs. Earl D. Whipple entertained at a birthday party last Thursday honoring their 2-year-old great-grandson, Mike Hodge, son of Mr. and Mrs. Jack Hodge of Shelbyville, Kentucky. Mrs. Hodge is the former Nancy Stevenson. Guests at the party were Mike's brother, Bill, and cousins, Tom and Mark Whipple, sons of Mr. and Mrs. Jack Whipple; and Mrs. Hodge.

* * *

Mr. and Mrs. Leon Carrier of Battle Creek entertained Mr. and Mrs. Abe Cohn Sunday. Mrs. Cohn and Mrs. Louis Stid went to the mother-daughter banquet at Robbins Methodist church Tuesday.

Mrs. Zena Davis is spending the week with Mr. and Mrs. Cleo Swift. Mrs. Swift is Mrs. Davis' daughter.

Mr. and Mrs. Royal Webster of Battle Creek spent the week end with Mr. and Mrs. J. W. Davis. Mrs. Webster is Mr. and Mrs. Davis' daughter. Craig Webster spent the week with Mr. and Mrs. Davis and returned Sunday with his parents. Mr. and Mrs. O. D. Campbell of East Tawas visited Mr. and Mrs. Davis Tuesday.

Harvey E. Randall of Grand Ledge and Mr. and Mrs. Sam Clemens and granddaughters Sandra and Maxine, spent Sunday with Mr. and Mrs. Elon Ilams, Mr. and Mrs. Ted Sweet and Mrs. Blanche Dooley of Matherton.

Mr. and Mrs. David Clark were week end guests of Mr. and Mrs. Richard Clark of Hillsdale. Mr. and Mrs. Clark called on Mr. and Mrs. Charles Albert of Jonesville Sunday.

Mr. and Mrs. George Post entertained Mr. and Mrs. Woodrow Post, Roxann and Sharon of St. Louis, Mr. and Mrs. Howard Grewett, Mrs. Gertrude Grewett, Mr. and Mrs. Gale Grewett and son, Clark, William Grewett, Judy Beaumont of Lansing and Mrs. Rule Post Sunday.

Frank W. Dakin was in Mason on business Wednesday. He now makes his home in Ann Arbor.

Sidney Grayson, who suffered a heart attack early last week, is showing steady improvement but is still not able to resume work. He is confined to his home.

Mrs. Iva Peterson spent Mother's Day with Mr. and Mrs. L. L. Swaninger and family.

Gold Seal Congoleum. Nairn lay-it-yourself Vinyl Tile. Zimmerman's. 10w1

Nuptial Vows Are Spoken In Mason Methodist Church

Mason Methodist church was the scene of a pretty wedding Friday when Miss Janet Solley of Bellingham, Washington, became the bride of Milton Cole. The bride's parents are Mr. and Mrs. Herman Solley of Bellingham, Washington. Mr. and Mrs. Arthur Cole of Mason are the bridegroom's parents.

Rev. Raymond Norton, pastor of the church, performed the double-ring ceremony before an altar decorated with candelabra and basket arrangements of white and pink gladioli. Mrs. Derwood Carn played traditional wedding music and accompanied Ralph Loomis of Perry, as he sang "The Lord's Prayer" and "Because."

For her wedding, the bride wore a floor-length dress of white lace over satin fashioned with an apron effect. A row of tiny buttons adorned the bodice front which featured a Chinese collar and long sleeves. Her veil was held in place with a crown of seed pearls. Orchids and stephanotis made up her bouquet.

Aris Borring, sister of the bride, served as maid of honor in a three-quarter length princess style frock of aqua taffeta. Coral rosebuds with foliage made up her bouquet.

Theodore Cole, brother of the bridegroom, was best man. Don Bartholomew and Ralph Cole served as ushers.

For her daughter's wedding, Mrs. Solley wore an aqua suit with white accessories. Mrs. Cole donned a light blue lace dress fashioned with three-quarter sleeves. She complemented her ensemble with white accessories. Both mothers wore corsages of pink roses.

A reception in the church parlors followed the wedding. Spring flowers and pastel shades of gladioli were part of the decorations. A 4-tiered square wedding cake topped with sugar wedding bells and flowers, and ice cream were served. Mrs. Ralph Cole served cake, Mrs. Ralph Loomis poured coffee and Miss Barbara Robbins presided at the punch bowl. Mrs. Theodore Cole had charge of the guest register.

Following a wedding trip through northern Michigan, the couple will make their home in Lansing. The bride is employed in the offices of the Oldsmobile plant in Lansing. She graduated from Bellingham high school in 1953. Mr. Cole attended Mason high school and is employed at the Oldsmobile plant, also.

Methodist WSCS Stages Reception of New Members

Mason Methodist Woman's Society of Christian Service met Wednesday for a service of reception of new members in the chapel at 1:30. Mrs. Ray Perkins guided the thoughts of 42 women on the theme "Making Melody in our Hearts." Glen Dunn sang a solo, "Teach me to Pray," accompanied by Mrs. Derwood Carn.

Mrs. Louis Stid conducted the service of reception and assisted in the candle lighting. Talks were given by Mrs. Clayton Cain and Mrs. Wayne Bullen. Mrs. William Dart, of the membership committee read names of 15 new members. Seven of the new members attended to be presented at the white satin draped altar. Mrs. Melvin Stroud, Mrs. Hazel Whipple, Mrs. W. V. Barkway, Mrs. Don Dombrosky, Mrs. LeRoy Lee, Mrs. Herbert Jennings, Mrs. Wayne Barker, Mrs. John Hamlin, Mrs. George Burgess, Mrs. Charles Densmore, Mrs. Cleveland Poston, Mrs. Charles Lawton, Mrs. Clair Hathaway, Mrs. Maggie Sowers and Mrs. Elmer Bravender are the new members. The entire service was under the direction of Mrs. Orin Hall, also of the Membership Committee.

In the business session which followed, conducted by the president, Mrs. Louis Stid, the following slate of officers for the coming year was elected:

President, Mrs. Abe Cohn; vice-president, Mrs. Lawrence Barton; second vice-president, Mrs. R. R. Robbins; recording secretary, Mrs. Carlyle Waltz; treasurer, Mrs. Keith Toaz; promotion, Mrs. Frank Rathburn; Christian social relations and local church activities, Mrs. H. S. Pulver; missionary education, Mrs. Arthur Zickgraf; spiritual life, Mrs. Clayton Cain;

Student work, Mrs. Glenn Coon and Mrs. Lynn Bullen; youth work, Mrs. Harry Shultis; children's work, Mrs. Raymond Neff and Mrs. James Ingham; literature, Miss Florence Miller; status of women, Mrs. Edward Juderjohn; pledges, Mrs. Leland Austin; membership, Mrs. Orin Hall and Mrs. William Dart; publicity, Mrs. Charles Densmore; flowers and gifts, Mrs. Louis Stid; cards and remembrances, Mrs. Charles Clipper; Altar Guild, Mrs. Glenn Oesterle and Mrs. Jean Ball; and supply work, Mrs. L. H. Harrison and Mrs. Nellis Bateman.

Electa circle served tea and cookies from a table centered with pink candles, butterflies and colored coral.

* * *

Mrs. Alvina Rose of Jackson called on her aunt, Mrs. Bert Wasper, Monday.

Mr. and Mrs. Otis Clipper and Tommy, Mary, Penny and Patty visited Mrs. Mary D. Mitchell of Ann Arbor Sunday. Mrs. Mitchell is Mrs. Clipper's mother.

'OKLAHOMA!' CAST ACTS

LaDonna McCort Phielen and John Conant, Lansing Civic Players singers in "Oklahoma!" will perform at the next meeting of Town club Friday, May 20. The meeting of the Republican organization will be in the Women's club house in Lansing. It will be a potluck dinner beginning at 6:30. An eye-witness account of the recent atom bomb testing in Nevada will also be given, according to Mrs. Ralph Swan, club president.

FOUR ATTEND CONFERENCE

* * *

Mrs. Leonard Blood and Mrs. Harry Newman, of the Mason Junior Child Study club, and Mrs. Frank Schmidt, Jr., of Mason Child Study Club No. 1, represented their clubs at the spring district conference at Michigan Center Saturday. Instructions on the fall program for all study clubs were given.

* * *

Mrs. Minnie Collar was a guest of Mr. and Mrs. Rae Collar Sunday at dinner.

Mr. and Mrs. Homer Potter are spending the week with their son and daughter-in-law, Mr. and Mrs. Elwin Potter, of Mendon.

Mr. and Mrs. LeRoy Saelens and Carol were guests at dinner Sunday of Mrs. Mabel Every. Other dinner guests were Mr. and Mrs. Earl Otis and Mrs. Ethel Otis.

Ethel Adams Fund Grows to $150

Presbyterian Sunday school children, past and present, have contributed nearly $150 toward the Miss Ethel Adams memorial fund, according to Mrs. Laurence Parker, memorial committee treasurer. The fund is being used to provide an altar for the Sunday school junior department in the name of Miss Adams who died last summer. She had served in the Sunday school 48 years, 32 years as superintendent of the junior department.

Former Sunday school children and friends as well as children now in the junior department have been asked to donate to the fund, Mrs. Parker said.

The deadline for contributions was May 10, Mrs. Parker said. However, donations are still coming in. She asks that all contributions for the memorial be sent to the treasurer by Monday, May 16.

The altar will be dedicated children's day in June.

* * *

Mr. and Mrs. Roy Fishel were Sunday guests of Mr. and Mrs. Charles Coss.

Mr. and Mrs. Harold Darrow entertained Mr. and Mrs. Dan Darrow and Edward Darrow Monday. The occasion was Dan Darrow's 80th birthday anniversary.

Assemble it yourself...

Save $30.00

American Kitchens 42" Sink

- 15% larger sink bowl
- Finger tip control faucet levers
- Giant storage space
- Bolts together in 10 minutes making regular top-quality American Kitchens sink

ONLY $59.95

COME IN TODAY... QUANTITIES LIMITED... EASY TERMS

MASON HOME APPLIANCE

Phone ORchard 7-1911

B. J. Cady Glenn Jacobs

Attend the

DOLLAR JUBILEE

at Densmore's

IGA Foodliner

with Such Values as

Gold Medal Flour

25 lb — $2.09 10 lb — 99c

5 lb — 53c

See the Big Ad — Page 3, Section 2

This Is It!!

WARE'S DRUG STORE

GRAND OPENING

Friday-Saturday May 13-14

FREE GIFTS and PRIZES

For Everybody

See the Big Ad on Pages 4-5

Section 2

For All the Details

Woman's Club Has Hobby Day

Members of Mason Woman's club gathered at Hall Memorial library Tuesday to display and view their hobbies. Mrs. Hugh Bartley served as program chairman for the day.

Twenty-five hobbies on display included various types of needle work, painting, photography, plants and china. Braille, a method by which the blind read, was shown and discussed by its hobbyist.

Hostesses, Mrs. George Green, Mrs. Forest Smith, Mrs. Edward Juderjohn and Mrs. Clarence Rodd, served dainty refreshments.

The club is planning a baked goods sale for Saturday, May 21. At the next meeting, May 24, the last gathering for the club year, the club plans to visit WJIM broadcasting studio.

* * *

New Arrivals

Mr. and Mrs. Lewis Shaw have a daughter, Connie Sue, born April 21 at Sparrow hospital in Lansing.

A son, Richard Lee, was born to Mr. and Mrs. Dallas Garries May 5 at Mason General hospital.

Mr. and Mrs. Richard Ames are parents of a daughter, Patricia Lorraine, born in Mason General hospital May 11.

PARTY HONORS PONTONS

Twenty-four friends of Dr. and Mrs. J. C. Ponton honored them at a bohemian dinner Saturday evening at the Ponton home. The group presented the honor couple with a pair of lamps. Mr. and Mrs. J. B. Dean showed pictures of their trip through the Rockies and Mr. and Mrs. Gus Kean showed pictures of their Arizona trip, as entertainment for the evening.

* * *

Garden Club Plants 2000 Pine Trees

Aurelius Garden club had work day on Monday at the Columbia Creek park and planted 2,000 pine seedlings.

Carl Topliff with his plow and tractor started early in the morning making furrows for 1,000 red pine, 500 white pine and 500 spruce seedlings. Club members with spades, shovels and pails followed him to dig holes and plant the trees. Those who helped were John Quincy, Byron Eckhart, A. G. Mickels, Hubert Bullen, Leo Baumer, Ed Daft, Claude Parish, Mrs. Lloyd Clark, Mrs. Ford DeCamp, Mrs. Lynn Haynes, Mr. and Mrs. Edward Q. Daft and Mrs. Denton Eckhart.

Five hundred red pine were set out April 30 by the Aurelius 4-H club under the supervision of Mr. and Mrs. Montele Snow. The park is being put in order for spring picnics. New tables have been made and more improvements are being planned for the future.

Dairy Queen Is Crowned

Miss JoAnn Barrett, 17, a pretty brunette farm girl from Lum in Lapeer county, was crowned Michigan's Queen of Dairying at the annual ceremony in Lansing. Daughter of Mr. and Mrs. Clare Barrett, she has been in 4-H Club work for eight years and a junior leader for two years. She is a Sunday School teacher, member of the high school girls' glee club, a student council member, and she is active in athletics. Miss Barrett is shown here with George S. McIntyre, director of the Michigan Department of Agriculture, who performed the crowning honors. Miss Barrett will represent Michigan's dairy industry at many functions throughout the year. (M. S. C. Photo)

Club Members Entertain Five MSU Teachers

Mason Child Study Club No. 1 entertained 5 teachers from the parent education course of Michigan State university at the meeting Wednesday evening at the home of Mrs. Russell Robbins. The guests, from Manila, Iron Mountain, Winnipeg, Canada; New York and East Lansing, are instructors in the home economics department at Michigan State.

Mrs. Leonard Blood, president, conducted the business meeting. Mrs. Russell Robbins, program chairman, directed a play, "The Missing Handshake." Parents in the play were portrayed by Mr. and Mrs. Donald Edgington, visiting camp counselor, Mrs. Raymond Swift; and the daughter, Phyllis Barton.

Following the play on child behavior, Mrs. Robbins conducted a discussion period. She accompanied her daughter, Ann Renee as she sang "Be Kind to Your Parents."

Hostesses for the evening were Mrs. Frank Launstein, Mrs. Oren Hall and Mrs. Lawrence Barton They served refreshments of angel food cake topped with whipped cream and strawberries, tea and coffee from a table centered with an arrangement of pink and white tulips and lilacs.

* * *

Hospital News

G. C. Edmonds returned home from University hospital, Ann Arbor, Sunday. His family reports that he is improving.

Harry Willett returned to his home from Mason General hospital Saturday. His condition is reported as good.

Mrs. R. E. Troxell entered St. Lawrence hospital last Wednesday.

Mrs. Ina Maine Fairchild of Grass Lake, a former resident, is in Foote hospital, Jackson, with a broken hip. Mrs. Fairchild worked at Parkhurst's store for 25 years. She is a cousin of Mrs. H. J. Karn.

Patients at the Mason General hospital this week are Henry Eggers of Leslie, and Mrs. Orville Emerson, Mrs. June Surateaux, Miss Betty Hess, John Hawkins, son of Mr. and Mrs. Sidney Hawkins; Michael Simone, Edmund Calkins, Margaret Mitchell, daughter of Mr. and Mrs. George Mitchell; and Mrs. Richard Bowne.

Patients discharged from the Mason General hospital this week were Mrs. Fred Millerlisle of Holt, Frank Church of Williamston; and Mrs. Dewey Brown, Lester Crippen, son of Mr. and Mrs. Wayne Crippen; Harry Willett, Heather Stribley, daughter of Mr. and Mrs. Rex Stribley; Mrs. Donald Frye and Mrs. Albert Lowe.

* * *

Richard Seibert Wins Scout Trip

Richard Seibert, 15, son of Mr. and Mrs. Howard Seibert, will attend an international Boy Scout jamboree at Niagara-on-the-Lake, Canada, in August. He is one of 2 boys selected from the Chief Okemos council to attend the 8-day program. The other Scout, Donald Creyts, 16, is from Lansing.

An estimated 15,000 boys from 100 countries will attend the jamboree. Canada will send 3,500, the United States will send 1,500 and the balance will come from other nations.

Boys were selected on the basis of Scouting activities. Seibert is an eagle Scout in Mason's troop No. 62. He's secretary of his Explorers crew and has been active in scouting for 8 years.

The 2 boys were selected from about 1,000 Scouts in the Chief Okemos council which comprises Ingham, Eaton and Clinton counties and 2 townships of Ionia county. The jamboree starts August 18 and lasts 8 days.

LESLIE TOPS CLUB MEETS

Twelve members of the new TOPS club in Leslie met recently and chose the name, "Trimmin Wimmin." Members were introduced by Mrs. Ruth Emerson, leader. Mrs. Kathryn Warner and Mrs. Jennie Vacek volunteered to be co-leader and program chairman, respectively. The group decided to give a national TOPS pin to the best loser of the month. During the meeting, members were weighed, Mrs. Emerson read excerpts from the TOPS manual and dues were paid.

* * *

Fashion Revue Is Scheduled

"Flight into Fashion," benefit fashion show and card party, is Thursday evening's gala event in Mason. The affair will start at 8 p. m. in St. James parish hall.

Fashions galore will be shown for femininity of all ages. A bridal party from Lamberts bridal gown shop in Lansing is a special attraction of the evening.

Other features of the benefit include apron booths, bakery booths and fancy work booths. Table prizes and special prizes are also scheduled.

Mrs. Donald VanderVeen, Jr., is general chairman of the event, first project of St. James mission since completion of the new church.

* * *

Star Mail Route Contract Is Let

To Ralph S. Adams of Mason went the star route mail contract between Mason and Dansville. The award is for the 4-year period beginning July 1 and continuing through June 30, 1959. The Adams bid, lowest of 6, was for $2,094 per year, the bidder furnishing car and paying all operating expenses.

The contract is for 2 trips each way Mondays through Saturdays, carrying mail between the 2 offices and delivering mail to boxholders along the route. The bidder is permitted to carry passengers along with mail.

Adams is now carrying star route mail on a sub-contract with Fred Frye. The original contract is with Frye but he fell sick and sub-let the contract to Adams.

Adams is a veteran mail carrier. He was one of the first regular carriers on Mason routes and then for years was a regular substitute carrier.

* * *

REPUBLICANS MEET

Fifty Republicans gathered at the Webberville town hall Wednesday evening to hear county clerk, C. Ross Hilliard, discuss the workings of county government. Phillip Millis conducted the program and introduced 2 dancers, Sandy Hodge and Judy Fuller; guitar soloist, Joyce Schuchaskie and an accordion soloist, Carol Allen.

* * *

Mr. and Mrs. Paul Richards and family spent the week end with Mr. and Mrs. John Dotson and family of Bellefontaine, Ohio.

Miss Majel Cavender is in Platte, South Dakota, visiting at the home of relatives of the late Mrs. Pearl Cavender.

4-H Clubs

Tomlinson

Tomlinson 4-H club met at the home of Phyllis Philp and Sharon Jewett last Friday. The club planned a roller skating party for the near future. The group voted to give 10c per person to the new national 4-H club camp and $15 to the heifer for Europe project. Members plan to meet at the Vevay town hall May 22 and attend the Baptist church in a body. Mr. and Mrs. Leonard Bateman were selected as photography leaders.

Judy Brown and Evelyn Freshour served refreshments at the close of the meeting.

Wheatfield

Wheatfield 4-H club met last Monday at Grange hall. The group discussed its projects and the box social scheduled for the next meeting. They decided that the ball team will practice Sunday afternoon. Recreation was furnished by Mrs. Glynn and Dale. At the close of the meeting the swine, sheep and rabbit club members served refreshments.

Happy Hustlers

Happy Hustlers met recently at the home of John and Gordon Taylor. Highlight of the evening was the candlelight initiation of the following new members: Rosyln Boyce, Tom Taylor, Janet Hardt, Joyce Hardt, Carl Teachout, Ruth Ryba, Judy Powell, David Sweet, Fred Scott, Doug Mills, Paul Minix and Dorothy Marshall.

The group decided to donate $5 to the heifer for Europe program and the importance of attending all meetings was stressed. The 4-H camping date is from July 11-15 at Hastings. The cost to each member is $8. July 25 is the date selected for the county excursion to Greenfield Village. The following members were selected for the recreation committee: Joe Taylor, Alice Fay, Raymond Cranna, Margaret Brady and Bill Smith.

Refreshments were served and it was decided the next meeting will be at Stockbridge school in the ag room. Charles Sober will coach the softball team. May 15 is 4-H club Sunday.

* * *

Mr. and Mrs. J. L. Harvath and family were guests at dinner Sunday of Mr. and Mrs. Howard Kellogg of Lansing. Mr. and Mrs. Raymond Sly and Larry were also dinner guests at the Kelloggs. The occasion honored Mrs. Harvath's birthday anniversary.

Mr. and Mrs. Earle King of Lansing were Sunday guests of Mr. and Mrs. H. J. Karn.

MRS. KNAPP IS HONORED

Mrs. Phil Knapp of Western Michigan college, Klamazoo, has been invited to join the Kappa Rho Sigma, an honor society for science majors. It is considered an honor to wear this Kappa Sigma key as it means the wearer has been selected by the faculty club as an outstanding student in both math and science. An overall B average and a B+ average in the science field are required. Mrs. Knapp's major is in math and her minors are history and Spanish. Nineteen students were initiated in the Arcadia club house at Western Michigan college Friday evening. A banquet and speech by Dr. K. E. Campbell preceded the initiation.

* * *

Musical Program To Be Portrayed

"Brigadoon," the musical show that played in New York for months, will be portrayed on the stage of Sexton auditorium May 19 for a 3-night run under the auspices of the Civic Light Opera Association of Lansing.

The play has a cast of 100 actors, singers and dancers, and will be presented with special lighting effects, special scenery and authentic costumes of the Scottish highlands, where the play is laid.

Teresita Riley, formerly of the New York stage, will play the leading feminine role of Fiona, the Scotch lassie and beauty of Brigadoon, while opposite her in the leading male role will be Charles Puffer, well-known Lansing soloist. Supporting roles will be played by George Salisbury, Doris Ziolkowski, Hugh McCarthy, Sally Brunett, Bill Barnhart, Ralph Radford, Connie Chaffee, Joseph Simone, Richard McCurdy, Bob Fallon, Vern Pierce, Patty Walts and Carl Dalrymple.

William N. Kirshner, who has produced musicals in Chicago and on the Pacific coast, is directing the production, with Dr. George Ross in charge of music.

Seven young Holt residents have prominent roles in "Brigadoon." Bill Barnhart and Virginia Brown have supporting roles in the play, while Ronnie Parson, Jim Armour, Pete Taylor, Jerry Beland and Frances Davidson are members of the chorus.

* * *

Mr. and Mrs. James Corner spent last week end with their son and daughter-in-law, Mr. and Mrs. Hugh J. Corner and family of Gagetown.

Big Top Tackles a Big Top

NO COMPLAINTS came from Bully, elephant of a British circus, when Assistant Trainer Joan Fowles tackled the job of oiling behind his ears with a vacuum cleaner with a spray attachment. The cleaner, a new portable one, will be seen at this year's British Industries Fair, May 2-13, London and Birmingham, England. Named "Bak-vak," as the name implies, it can be carried on the back.

Going Fishing?
Try Us For Better Buys on Bait and Tackle
Free Spinning Line of Your Choice with every Spinning Reel Sold
Satisfaction Guaranteed on Everything
Bill's Bait Shop
Phone ORchard 7-8271

★ All the hot water you want, for today's needs and for *years* to come.
★ *Triple-Treated* TANK bathed in zinc for longer life. Pressure-tested three times. Fiberglas insulated to keep water hotter longer and save on gas bills.
★ A size for every family at an amazing low price.
Mason Home Appliance
120 W. Maple Mason

ARCADE THE FRIENDLY *Theatre*
LESLIE, MICHIGAN — PHONE 4572
Thursday-Friday MAY 13-14
"RICOCHET ROMANCE"
starring MARJORIE MAIN · CHILL WILLS
Shows at 7 and 9 P. M.
Sun.-Mon., May 15-16
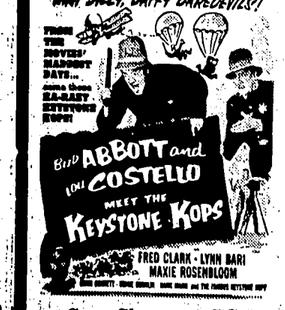

Sun. Shows at 5-7-9
Monday at 7:30 Only
Tues.-Wed.-Thurs. - 3 Days
May 17-18-19

Shows at 7:30 Only

NOW OPEN
Chisholm Hills
Pitch 'N Putt
Golf Course
2397 S. Washington Road
(Between W. Holt Road and Miller Road)
Public Invited
COME ON OUT—JOIN THE FUN
9 HOLES — 35c

CREST DRIVE-IN THEATRE
U. S. 16 — 5 Min. ride E. of the campus
FRIDAY MAY 13
Reap the Wild Wind
John Wayne — Susan Hayward
Plus
Lone Gun
George Montgomery — Dorothy Malone
Cartoon Festival
8 M-G-M Cartoons
SATURDAY ONLY MAY 14
Moviethon Night
Come and Have Fun
The Big Show Starts at Dusk
6 FULL HOURS OF ENTERTAINMENT
Here is what you see:
1 Reap the Wild Wind
2 Lone Gun
3 Cartoon Carnival
4 Sands of Iwo Jima
5 The Saint's Girl Friday
6 Crossroads U. S. A.
SUNDAY-MONDAY MAY 15-16
The High and the Mighty
John Wayne — Lorraine Day
Plus
The Saint's Girl Friday
Louis Hayward
TUES.-WED.-THURS. MAY 17-18-19
They Were So Young
Scott Brady
Plus
Pushover
Fred MacMurray

Swift's **Prem** Can 41c
Swift's **Chopped Beef** 3 Cans 95c
Center Cut **Pork Chops** Lb. 69c
Ends and Pieces **Bacon** Lb. 25c
Tube Tomatoes 29c
Green **Peppers** 3 For 25c
Cucumbers 3 For 25c
Ritz **Crackers** Lb. 33c
Crosse & Blackwell, Fresh **Cucumber Pickles** Can 19c
Longhorn **Cheese** Lb. 49c
Fly Fox **Aerosol Bombs** Reg. $1.19 ..... 98c
Right From the Farm!
FRESH COUNTRY EGGS
GEORGE'S MARKET
We Deliver Phone ORchard 7-7151

WANT ADS

For Ad Action Phone OR 7-9011

- Wednesday afternoon deadline on classifieds
- 40 words for 50c — Additional words 1c each
- Classified display ads 84c per inch
- One of Michigan's largest rural want ad sections

Livestock

Use Proved Dairy Bulls Artificially from

Michigan Artificial Breeders

Ingham-Mason Local
Put in calls by noon

Charles Brown

Inseminator

CALVES — Herefords, 300 to 400 pounds, always safe. Stealy's Stockyards at Marshall and Olivet. 3w20p

8 MILCH COWS, 7 Holsteins, 1 Guernsey, some fresh. Can be seen 1 mile south of Onondaga. Leroy Norris, Onondaga, Route 1. 18w2p

REGISTERED Corriedale sheep, 9 yearling ewes, 11 aged ewes with lambs. Mrs. Barbara Squires, phone 6374 Eaton Rapids. First farm on right on Tucker road, off VFW road. 18w2

HEREFORD BEEF CATTLE, 5 cows with calves. 1 2-year-old bull. 8 feeder steers, weight about 500 lb each. Phone Williamston 544W. Rollin Blossey, Route 2, Williamston. 18w2p

DUROC FEEDER PIGS - 9 weeks old. Phone Williamston 544W. Rollin Blossey, Route 2, Williamston. 18w2p

FOR SERVICE—Purebred Palomino stallion for stud service. Call evenings OR-7-4621. 18w4

PIGS—12 weanling pigs; 9 milk cows, Holsteins and Guernseys, all fresh in the past 8 weeks. Come between 9 and 11 a. m. or 7 p. m. to 9 p. m. to see them. 690 E. Covert road, Leslie. 18w2

GILTS — 2 Hampshires, due to farrow this month and next. George Helbig, 1 mile east of Mason on Columbia road. 19w1

HAMPSHIRE BOAR, weight about 350 lb. Allen Frederick, 1½ miles south of Mason on US-127. Phone OR-7-0111. 19w1

PIGS—7 weeks old weanling pigs, $10 if you take all or $12—take your pick. Harold Cameron, phone OR-6-1061. 19w1

WEANLING PIGS — Ronald F. West, 1484 South Clark road, Mason, phone MA-3-2469. 19w1

PUREBRED DUROC BOARS, several to choose from. Wayne F. Dalton, 269 Searls road, Webberville, phone 4F11 Webberville. 19w1

FEEDER PIGS—50 head of Hampshire feeder pigs, weighing from 30 to 60 lbs. Chet Holbrook, DeWitt, phone DeWitt 4164. 19w1p

YORKSHIRE BOAR, purebred. Marion Pollok, Route 1, Williamston, corner of Holt and Almond roads. Phone 616-F-3, Williamston. 19w1p

SADDLE HORSES—3, gentle for children, $75 to $100 each or will trade for other livestock. Will deliver. Roy D. Donald, second farm south of Aurelius Center, or phone Aurelius 3203. 19w1

YEARLING GUERNSEY BULL, large enough for service, a good bull, $75. Also other young cattle for sale, Holstein, Guernsey and White Face, 12c to 15c a lb. Will deliver. Roy D. Donald, second farm south of Aurelius Center or phone Aurelius 3203. 19w1

HOLSTEINS—4 fresh. Take your pick from 12, 3-5 years old, $150 each. Jacob Dorn, 10 miles east of Mason on Howell-Mason road, or 3 miles north and 2 east of Dansville. 19w1p

COWS—8 head of Guernsey and Jersey cows, fresh, due soon, 3 to 6 years old. Priced right. Robert Sheathelm, 2½ miles south of Eden on Eden road. 19w1p

PUREBRED HOLSTEIN BULLS —2, 10 months old. L. W. Cheney, 2 miles west and one mile south of Mason at 427 South College road. 19w2

107th Wolverine Registered Holstein Sale

Saturday, May 14, at 11 o'clock, a. m., in the Wolverine Purebred Livestock Sales Pavilion on US-16, 2½ miles west of Williamston, Michigan.

75 head of outstanding young cows, heifers and bulls.

From Ralph Thacker & Sons 10 bred heifers for July, August and September freshening, all bred to proved A. B. A. bulls.

From Newell Farms a high record show cow due before sale time, also a bull ready for service from a twice over 500 lb dam. From F. G. Cheney, a son of Carnation Ormsby Ringleader. Erindale Farms send a 4-year-old due at sale time to Killarney.

A daughter of Montvic Lochinvar sells—one of the best brood cows ever sold in this or any other sale.

Complete dispersal of the Bruce P. Loker herd, Vicksburg, Michigan—herd average 11,048 lb milk, 414.2 lb fat. Daughters of such noted sires as Pluto, Invincible, Carnation Field Marshall and others. Animals with records up to 500 lb fat in 10 months as 2-year-olds with outstanding type, breeding and production.

Our usual group of outstanding cows and heifers from the leading herds of Michigan and Ontario.

8 very choice young bulls good enough for any herd.

8 real top unregistered Holstein cows and heifers.

This is the place where the best dairymen of this and adjoining states buy all of their replacements.

T. B. and Bangs tested. Milking cows Mastitis tested.

Bank terms. See Floyd Kehrl, Plymouth Branch, National Bank of Detroit.

C. B. Smith

Sales Manager and Auctioneer
Williamston, Michigan
19w1

Hay—Grain—Feed

BALED MIXED HAY, $22.50 per ton. Also baled straw, $15 per ton. Will deliver. Roy D. Donald, second farm south of Aurelius Center, phone 3203 Aurelius. 1wtf

Pioneer Seed Corn

Hybrid
Still Available
Most numbers and kernel counts still on hand

Lloyd Aseltine

Corner Meridian and Cavanaugh Roads
Okemos, Route 2
Phone Lansing ED-7-7738 or Williamston 624-F-5
No Sunday Sales
18wtf

400 BALES wheat straw, good. Lawrence Simpson, phone OR-6-4281 after 6 p. m. 19w1

Farm Bureau Fertilizer

All analyses available

Howard R. Smith

Woodlawn Farms
Phone ORchard 7-5873
17wtf

HAY TO CUT on shares. Contact George Harris, ½ mile west of US-127 on Plains road. Phone OR-7-0280. 19w2p

PLANT FUNKS G hybrid seed corn for higher yields. Try a bushel of sweeter stalk ensilage corn or our high oil corn for more profit. I also have plenty of G-6 and G-35 on hand at the farm. Ellis Townsend, Crain road, Onondaga. 19w4

Fertilizer

For Corn Use
Arcadian 12-12-12
Call us for our low price on this Granular Fertilizer

Mason Elevator Co.

Phone ORchard 6-1341
18w1

82% Nitrogen Custom Applied

Check with me for 1955 nitrogen recommendations. I use sliding contract rates.
Remember — Nitrogen doesn't cost—it pays

Cook Farm Nitrogen Service

2491 W. Columbia
Phone ORchard 7-7015
11wtf

AGRICO fertilizer. All analyses available. Call Wilson Force, OR-7-4914. 16wtf

Pioneer Seed Corn

For Better Yields of Quality Corn
PLANT PIONEER
Seed available at all times

Curtis B. Wright

3220 Wright Road
Route 3, Leslie
Phone Leslie 2334
18wtf

DeKALB CUSTOMERS. You may pick up your seed corn at my home, 3 miles north of Mason on Okemos road to Lamb road, ¾ mile east on Lamb road to Simmons, third house north on Simmons. Extra stock available. Your DeKalb dealer, Wilson Force, phone OR-7-4914. 16wtf

Anhydrous Ammonia

82% NITROGEN
Custom Applicating

Dalton & Moran

269 Searls Rd., Webberville
Phone 4F11 or 4F13
13wtf

HAY — June clover and alfalfa brome hay by the bale or ton. Allen Frederick, 1½ miles south of Mason on US-127, phone OR-7-0111. 11wtf

PIONEER SEED CORN—For better yields of better quality corn plant Pioneer. Seed for your specific requirements available at all times. Curtis B. Wright, 2330 Wright road, Route 3, Leslie. Phone Leslie 2334. Dealer for south half of Ingham county. 12wtf

SEED POTATOES — Chippewa seed potatoes, $2 bushel. Clare Launstein, 334 Every road, phone OR-7-1682. 19w1

Black Hawk

Soy Beans

One year from certified
96% Germination

Mason Elevator Co.

345 W. Columbia
Mason
19w1

COMPLETE LINE OF Kasco and Rowena feeds, hay, straw and salt for water softeners. Also Phillips 66 gas and oil. Tomlinson's Feed Store, Holt, phone OX-4-2881. 40wtf

CERTIFIED SEED

Potatoes

Irish Cobblers
Early Ohio
Russett Rural
Sebaygo
$5.75 per hundred weight

Mason Elevator Co.

Phone ORchard 6-1341
19w1

BALED STRAW—By bale or ton, can deliver. Howard R. Smith, Woodlawn Farm, 5276 W. Columbia, phone OR-7-5873. 47wtf

26% Nitrogen

$70 per ton
Turf Food with Aldron
Crop Control
Corn Fertilizer—Any Analysis
Lawn and Field Seed
Seed Corn

Bement Feed & Supply

Phone ORchard 7-1421
Mason
17wtf

GARDEN TRACTORS — Simplicity. America's No. 1 garden tractor, $149.50 up. Full line of implements in stock. Wheel horse riding tractor, $275 up. It plows, cultivates, discs, plows snow and mows lawns. Planet, Jr., $99.95 up, tools in stock. Voss Sales and Service, 1790 US-16, Okemos, 3 miles east of East Lansing. Phone ED-2-5915. 11wtf

DeKALB seed corn at about half price by buying your fertilizer here. Order now or come and get it, except on Saturdays. Half mile west and half mile south of Leslie. Phone Leslie 2006. 17w3

Anhydrous Ammonia

82% Nitrogen

Lewis Shaw

1826 Rolfe road—Mason
ORchard 7-6811
14wtf

Farm Tools

CORN PLANTER, trailer type, fully operated from tractor. Bruce Deeg, Holt. Phone OX-49882. 19w1p

FARM EQUIPMENT — International disc, International drag, International mower, 7-ft. cut, and John Deere 2-bottom, 16-inch plow. Also Universal manure loader. Can be bought on good bankable note. Phone OR-7-4023. Floyd Weldon, 650 Meridian Road. 14wtf. 14wtf

See the New Ford Tricycle Tractor

Used Equipment
1 Good 1949 Tractor
1952 Ford Tractor with step-up, step-down transmission
Several Used Plows
Used Plow for Cub Tractor
Other Tractors and Equipment
Burch Disc, 11½-ft., hydraulic controls. Ready for demonstration

Lansing Tractor and Equipment Company

2828 East Grand River
Phone IV-2-2175
19w1

TRACTOR FOR sale, 1953 Minneapolis-Moline UB tractor with live power, in very good condition. Will handle three 16-inch plows. L. W. Cheney, 427 South College road, 2 miles west and one mile south of Mason. 13wtf

John Bean Power Sprayers

For home, orchard, dairy farm, greenhouse, nursery and poultry farm

Any Size
See the new
JOHN BEAN
Tractor-Mounted

Sprayers

with PTO
As low as
$257.50
All-Purpose Sprayers
Built by good reliable company
Call or write

Wayne C. Miller Sales

261 College road
Mason
Phone ORchard 7-5833
11wtf

CORN PLANTER—Black Hawk, needs minor repair. William Hart, 5808 West Columbia, Mason, phone OR-7-5864. 19w1

MERRY TILLER—It sells itself. Mulches, tills and cultivates 12 to 24 inches wide without attachments. Low cost. Demonstrations welcomed. Call collect IV-4-6313, Lansing. 14wtf

CASE WIRE BALER—Cheap. At home after 6 p. m. Phone OR-7-7784. 19w1p

BEAN AND BEET DRILL — 4-row Superior, in good condition, $75.00. Lyle Oesterle, corner of Holt and Okemos roads, phone OR-7-8774. 16wtf

HAY LOADER — Weeder; also bath tub, complete with fittings. Don Doble, 2672 Doble road, Mason. Phone ED 77191. 18w3

Farm Equipment

Lincoln Welders and Supplies
Kingwise Elevators
Chore Boy Milkers and Supplies
Firestone Tires
Manure Loaders
Ezee-flow Fertilizer Spreader
Clod Busters
Wagons and Unloaders
V-Belts, all sizes
Grass Seeders
Lombard Chain Saws
Cover Boards for most plows
Grain Augers
Used Oliver Raydex plow
Oliver low price baler, power take-off

Francis Platt

Finest in Farm Machinery
M-M and Oliver
½ mile north of Mason on US-127
Phone OR-7-5971
19w1

JOHN DEERE 1953 tractor. Used one season, best of condition. 2 bottom plow and cultivator—all for $800. Lester McAfee, 4115 M-36 East Pinckney. Phone Brighton AC 7-7985. 19w2p

CORN PLANTER — John Deere No. 999, fertilizer attachment, very good condition. Phone MA-3-2972 Dansville. Gilbert Glover, 600 S. Osborne road, Dansville. 19w1p

SILO FOR SALE—10x40 cement stave. B. F. Arend, 2588 Holt road, Mason. Phone OR-7-7612. 19w2p

PAX HOG SELF FEEDER — 15 bushel. Almost new aluminum roof with wagon. Makes excellent hog or calf shade, 12x16. Richard Baker, 3½ miles south of Williamston on Williamston road. 19w2p

TRACTOR — Nearly new Allis-Chalmers No. 45 tractor, 3-bottom Radex plow, 2-row corn planter, 2-row cultivator, price $2,200. William Musolff, 2064 Dexter Trail, Dansville. Phone MA-3-2891. 19w1

HAY RAKE—International Harvester side-delivery hay rake. Good condition, $75. Van Delashmutt, 1788 Eifert road, Holt. 19w1p

CORN PLANTER, John Deere with fertilizer attachment, equipped for 3-point hook up or can be used as pull type. Henry Buckingham, 4 miles south, 7½ miles west of Mason on Barnes road. 19w1

Several Makes
of

Used Plows

All Sizes

Francis Platt

Minneapolis-Moline
Oliver and
Phone ORchard 7-5971
19w1

PLOW—2-14 Oliver plow for sale or trade for manure spreader. On rubber. John Merchant, Route 1, Dansville. 18w2p

TRACTOR FOR SALE—1941 International H tractor. Plow and hydraulic cultivator. Just overhauled, $600. Morris Reinhart, 980 S. Main, Leslie. Phone Leslie 2454. 18w2

BUILDINGS — Doane-designed pole frame farm buildings work for you. We offer a complete building and planning service. Check our low prices. Tri-County Farm Service Co., 4620 N. East street, (US-27) Dept. B, Lansing. Phone IV-7-1985. 6wtf

CEMENT SILOS—Smith Silo Co. will deliver and erect. Early season discount now. Artie Wood, Leslie. Phone Leslie 4413. 11wtf2p

TILLERS — Howard Rotavator, most powerful tiller made, does a better job than plowing. Tills in heavy straw mulch, corn stalks, weeds or sod with no effort or plugging, $198.50 and up. All self-propelled. Also in stock, Merry Tiller, Choremaster, Roto-Hoe and others. Voss Sales and Service, 1790 US-16, Okemos, 3 miles east of East Lansing. Phone ED-2-5915. 11wtf

T-33 ZERO side-door, 12-can milk cooler, used one year, 2 stainless steel Hinman units, Chore Boy motor, pipeline, farm wagon on rubber, grain box, corn binder, silage cutter belt 1948 John Deere A tractor, Power-Trol, new plow 2-16s, Lantz coulters, cultivator, 10 milk cans. John E. McKinney, 4590 Milner road, Stockbridge. Phone Stockbridge 6F121. 18w1p

JOHN DEERE A tractor, 1951, hydraulic plows and cultivators; Case AC combine with auxiliary motor, Massey-Harris 15-hole grain drill. Dunham double disc, heavy duty; very heavy double disc; 200 bales clover hay, Holstein cow. Robert E. Thompson, phone MA-33856 after 5:30 p. m. 19w2

TRACTOR — 1940 Minneapolis-Moline Model Z tractor. Also 2-bottom 14" plow. In good running condition. Raymond Krey, 1½ miles east of Dimondale on Holt road, phone NI-6-2676. 18w1p

Something Old . . .
Something New . . .

It takes something old — like marriage — and something new — like smart saving — to make life more secure through the years. Be smart and secure, deposit your savings at

THE FARMERS BANK

Oldest Bank in Ingham County — Member F. D. I. C. — Federal Reserve System

JOHN DEERE horse drawn planter with tractor hitch and fertilizer attachment. George Helbig, 1 mile east of Mason on Columbia road. 19w1

Household Goods

Tools — Furniture Lumber

18-inch rotary lawn mower, nearly new.
2-wheel trailer with stock rack.
Garden tractor with trailer, rower, plow, lawn mower and post-hole digger.
Minneapolis-Moline tractor with 2 16-inch bottom plows, disk and harrow.
4-rotary-gang lawn mower, 62-in. cut, almost new.
3,500 feet of cedar and white pine paneling.
400 feet of 2-inch plane gumwood.
Cameras, Zeiss, super Ikon, 2.8 lens; Kodak, post card size; Stereo with case, almost new.
Tools, miscellaneous and new.

Dr. J. C. Ponton

Phone OR-7-2691 or OR-7-2693
19w1

BENDIX ELECTRIC DRYER and porcelain laundry tubs, nearly new. Also washing machine in good working condition. Will sell complete outfit. Phone OR-7-4944. 19w1p

USED ROTOTILLER for sale, 5 h. p., in good condition. Wayne Miller Sales, 261 N. College road, Mason, phone OR-7-5833. 19w1

DROP LEAF TABLE — Mahogany, seats 10. Phone OR-7-2611 after 5 p. m. 19w1

AUCTION at 3081 Eaton Rapids road, Lansing, across from Maple Grove school every Saturday at 7 p. m. There will be tools, appliances, comforters, dishes, lamps, used furniture and many other items too numerous to mention. Consignments accepted till one p. m. day of sale. Come join the fun. Free coffee. Not responsible for accidents. Lansing Economy Furniture. 8wtf

WATER HEATER — Duo-Therm used water heater. Zimmerman's, 314 South Jefferson, phone OR-7-1301. 19wtf

Philgas Bottled Gas

In
20-lb Self-Serve Cylinders
100-lb Delivered Cylinders
Both are automatic systems
Lower rates for dual appliance users
Installation — Conversion
Bottled Gas Appliances

Mason Home Appliance

120 W. Maple
Phone ORchard 7-5911
18w1

WANTED to trade even up used electric range for gas. Mason Home Appliance, phone OR-7-5911. 6wtf

MAKE DRAPERIES and slipcovers with Waverly bonded fabrics. Will not fade or rot. Complete selection of 82 patterns for 1955. Zimmerman's. 18wtf

NEW APPLIANCES — We still have a limited supply of new 1954 merchandise—gas and electric ranges, freezers (chest and upright) and refrigerators. These are knocked down in price from $80 to $120. Mason Home Appliance, 120 W. Maple, phone OR-7-5911. 19w1

ELECTROLUX vacuum cleaner, good condition, a real bargain; new dictionary, 2 volume, Funk and Wagnalls, new 7-jewel wrist watch; new set of watch chains, tie clasp and cuff links, 863 Gregory road, phone CA-3-9627 Fowlerville. 19w1p

SERTA-RESTOKRAFT box spring and mattress sale. Buy a famous name high quality sleep set at the price of unknown brands. Stripe cover box spring and matching innerspring mattress, a regular $59.90 value, this week only $45. Made into a Hollywood bed only $49.95. Also a large selection of unfinished furniture for the kitchen or bedroom. Yes, we have used beds and mattresses for the cottage or spare room. Use our time payment plan. Storage Furniture Sales, 4601 North East St. (US-27 north of Lansing city limits 1½ miles) open 9 a. m.-7 p. m. daily, till 9 Friday, Sunday 1-5 p. m.. Phone IV-7-0173. 19w1

SWEEPER — Kenmore electric sweeper and electric Norge refrigerator, both in excellent condition. Phone OR-7-5393. 19w1

WASHING MACHINE — Westinghouse automatic, used. Call ORchard 78151 after 6 p. m. 19w2

DAVENPORT—Wine and taupe; round drop-leaf table stand; wicker sewing stand; end table; mahogany dresser; comode, 3 drawers and door; wicker davenport with removable cushions; antique child's rocker and a 6-gal. crock for sale cheap. Mrs. Cordie Francisco, 223 East Oak street, Mason. Phone OR-6-4191. 19w1

PORTABLE WASHER in good condition, $10. Phone ORchard 7-6379. 19w1

FURNACE—Used cast iron one register furnace that can be made over into a pipe job, with a gun type oil conversion burner; 3 used electric water pumps; 1 new Hotpoint electric stove at wholesale price and 1 slightly used 4-burner electric stove. G. L. Bailey, 608 S. Lansing, Mason, phone OR-6-4661. 19w1

RUGS—2 oval wool rugs, reversible, red, grey and black stripes. Size 4x6 ft., $15; size 2½x4 ft., $5. Also girl's 24" bicycle in good condition, $23. Phone ED-7-7414 after 5:30. 19w1

VACUUM SWEEPER, in good condition; Dandy Boy garden planter and combination cultivator; 15 gallon oil tank and pump. Mark Kilpatrick, 4757 Curtice road, Mason. Phone OR-7-3361. 19w1

RUG — 9x12 Axminster, nearly new. Also television set, cabinet style, 19-inch screen, good condition. Mrs. Emery Jewett, 229 State Street, Mason. Phone OR-7-2571. 19w1

SERVEL GAS REFRIGERATOR. In good condition. Phone OR-7-5393. 19w1

FURNITURE—Combination door, $5. 4 chrome and leather dinette chairs, $5 each. Drop leaf kitchen table, $5; table and floor lamps, $3 to $10; small walnut table, medicine cabinet, fire place fixtures. Other items. E. M. Salisbury, 211 East Oak St. 19w1

DAVENPORT, mahogany step-table and tier table; combination storm door. All in good condition. 527 E. Ash, Mason. Phone OR-70971. 19w2

I NEED HELP
TOO MANY

Used Appliances

3 Wringer Washers, checked and running, as is .....$15 each
3 Refrigerators, checked and running, as is .....$25 each
Other bargains in electric ranges, refrigerators, gas ranges
Now is the time to buy for that summer cottage
ALSO THIS MONTH
$25 trade-in allowance for any junk oil or bottled gas range on any new electric range.
$10 trade-in on any junk gas water heater.

Consumers Power Co.

Mason
HOWARD BENNETT,
Representative
Phone OR-7-9641
19w1

Miscellaneous

PROCESSED ROAD GRAVEL, barnyard fill, sand and black dirt. Francis Slusser, Mason Gravel Co., phone OR-6-4104. 10wtf

LAWN MOWERS — Jacobsen, Johnston, Goodall, Duo-Therm, Snappin' Turtle and others. Walking or riding in either reel or rotary. All sizes from 18" to 84" cut. Come out and ask for demonstration. Voss Sales and Service, 1790 US-16, Okemos, 3 miles east of East Lansing. Phone ED-2-5915. 11wtf

SAFES — All makes, types and sizes. Bought, sold, opened and repaired. Vault doors, money chests, steel desks, filing cabinets, tear gas and combination service. Murphy Safe Co., 2622 Cedar road, Lansing, Mich. One-quarter mile south of Pennsylvania intersection on US-127 or 1 mile north of Holt. Phone OX-4-3241. 23wtf

PAINTS—2,000 colors to chose from. Inside and out. Zimmerman's. 14wtf

TENTS—Tents, cots, sleeping bags. All sorts of camping equipment. War surplus at reduced prices. PX Store, Mason. 17wtf

CIGARETTES — Cigarettes still $1.94 carton. Two packs 39c at PX Store, Mason. Also see our new line of work shoes for farmers and other workers. 17wtf

DOG FOOD—Made by Carters, 25 lb for $2. Your dog likes it or your money back. Mason Elevator Co., 345 W. Columbia. Phone OR-6-1341. 19w1

Want Ads

A BIG SAVING — 4-bag Redi-Mix concrete, $11.25 per yd, delivered to Mason. Concrete blocks at yard 16c, delivered 20c. For No. 1 quality 2x4 to 2x12 $133 per M. No. 3 2x4 at $93.10 per M. 2/8x6/8 outside doors $10.45 each. 2/6x6/8 Birch flush door $9.50 each. 2/8x6/8 combination door $15.15 each. Vinyl floor tile 9x9, 13c each. 9"x12" 4-lite barn sash, $2.09 each. 9' Berry garage door, $64.60. 8' door $58.90. 2-lite steel basement sash $3.09. 2'x8' sheathing, $114.00 per M. 15 or 30 lb felt, $3.09. ¼" plywood, $4.42 per sheet. ½x8 Cedar siding, $152.00 per M. Pattern 106 garage siding, $171.00 per M. 3 in 1 shingles, $7.32 per sq. We have a few flush doors from $5 to $6. We carry a complete line of windows. Builders Hardware, everything for that new home. Our terms are strictly cash. Open week days till 5:30, Saturday until 4 o'clock, Sunday morning 8 to 9 a. m. Willson Bros., Rives Junction, Michigan. Phone 23-F-13 Rives Junction. 15w1ptf

WOOD FRAME HOUSE, to be moved from premises. Clifford Allen, 296 North Clark road, Dansville. Phone MA-32341. 17wtf

WRIST WATCH — 15-jewel "Ladies" wrist watch (Elgin) in attractive gold case. Suitable for commencement gift. Priced at only $15.00. Also, several men's pocket watches that retired watchmaker can guarantee to be in good running condition. N. W. Smith, 220 W. Barnes avenue, Lansing. Phone IV-9-1007. 18wtf

BOATS—New and used Pioneer metal boats. W. R. Dudley at Dobie lake. 18wtf

BOAT OARS—Several good used boat oars, $1.00 each. W. R. Dudley at Dobie lake. 18w3

POWER MOWER — PICKET FENCE—CAR BARGAIN—1½ h. p. Reo Trimalawn, good, $65; 200 feet white picket fence, 2 coats paint, can be moved in sections, $175; also 1937 Plymouth 4-door sedan, good transportation at $45. Mrs. Dorothy Steele, 564 Hamilton, Lansing. Phone IV-2-0227. 19w1

GREAT WESTERN SALE — Supreme white house paint, $4 per gal.; raw linseed oil, turpentine and thinner. J. B. Jones, 146 Rayner street, Mason. Phone OR-61411. 19wtf

GALLON JUGS — 5c each. Call Mason Dairy at OR-7-9331 or stop in. 19w1p

WOMAN'S yellow gold watch with bracelet, recently cleaned, new band. Phone ORchard 7-8436 in the evening and IVanhoe 9-3379 during the day. 19w1

PAINT—Rev Satin Berry Bros. latex-base paint. Zimmerman's. 19w1

BLACK DIRT — 5-yard load, delivered, $10. Don Howe, phone Leslie 9010. 19w1

LAWNMOWER — Nearly new hand lawnmower. Clarence Sherwood, 1131 East Columbia road, Mason, phone OR-7-8826. 19w1

EQUIPMENT—Arc welder, $10; blow torch, $3.50; screen door, $1.50; gas wall heater, $25; paint sprayer, $20. Duane Goodman, 424 W. Columbia, Mason. 19w1p

GREAT WESTERN PAINT—1c sale on Batavia white enamel, non-yellowing, $2.37 per quart, 2 qts for $2.38. J. B. Jones, 146 Rayner street, Mason, phone OR-6-1411. 19wtf

SCALE—1,000 lb Buffalo platform scale. 9 x 12 Axminster rug, 1 new garden cultivator. Phone Dansville MA-3-2492, Almond Wing. 19w1p

ELECTRIC PAINT SPRAYER outfit, like new. Also large dog house—brand new. Phone OR-7-4231. Jim's Market. 19w1

Trailers

HOUSE TRAILER, 18 foot Pontiac, has almost new apartment size refrigerator and a new gas heater. William Hart, 5808 West Columbia, Mason, phone OR-7-5864. 19w1

HOUSE TRAILER—A nice clean 27 ft. Anderson trailer, like new, never hauled, $1400 cash. Ford Elliott, 5180 N. Meridian road, 1½ miles north of US-16. 19w1

Automotive

CHEVROLET PICKUP — 1949, good tires, runs good, deluxe cab, $300. Phone OX-47691. 16wtf

OLDSMOBILE — 1947 Hydramatic, heater, radio, good tires, runs good, $125. Chevrolet pickup, 1949, good tires, runs good, deluxe cab, $300. Phone OX-47691. 16wtf

AUTOMOBILE—1947 Pontiac sedan. Here's a good looking 4-door sedan that will give you excellent transportation. Has radio and heater and is in good condition in and out. Can be bought for small down payment and terms. Phone OR-7-5841 after 6 or all day Saturday and Sunday. 19w2

Used Auto Parts

All makes of cars to choose from
See Us and Save
We need more old, burned or wrecked cars
Pick-up Service

Keith Auto Parts
Open evenings 6 to 9; All day Saturday
4623 Elliott Road
Phone OR-7-7691

OK

STYLE and PRICE equals OK USED CARS—
CONDITION and APPEARANCE equals OK USED CARS—
See us before you buy and be satisfied—

1954 CHEVROLETS—
4-door, standard shift, $1,495
Sport Coupe, loaded, $1,895
4-door, Powerglide, $1,595
1953 CHEVROLETS—
2-door, standard shift, $1,150
Club Coupe, Powerglide, $1,250
4-door, nice condition, $1,250
1952 CHEVROLETS—
Sport Coupe, sharp, $1,050
2-door, real good, $795
4-door, Powerglide, $995
1953 PLYMOUTH, 2-door, Hydrive — $1,150
1952 DeSOTO, 4-door — $995
1950 FORD Crestliner, sharp—$595
1951 CHEVROLET, 4-door, radio and heater — $695
1950 STUDEBAKER, Club Coupe, hydramatic — $495
1950 FORD Tudor — $395
The many new TASK FORCE truck models are our SPECIALS of the week — See us before you buy any truck.

Al Rice Chevrolet
Open Friday Nights
Phone OR-7-3061
Mason

1949 CHEVROLET club coupe, has heater, original blue finish, license—only $345. Take older car or pick-up in trade. No down payment to qualified buyers. Feighner Sales, 207 Park St., Mason, phone OR-7-7031. 19w1

A-1

A-1 Used Cars Big Savings

FORD—1949 Custom Tudor. Fordomatic. Cadet blue with ivory top. Radio, heater, seat covers, turn signals. Extra nice. Big savings.
FORD—1953 Custom 6-cylinder Fordor. Light green with dark top. Radio, heater and undercoating. Its real nice.
FORD—1952 Ranch Wagon 8-cylinder. Light blue finish. Radio, heater and nearly new tires. A one-owner beauty.
FORDS—1951 Tudors. 3 to choose from. All have radios and heaters and all are in excellent condition.
WE HAVE A large selection of 1950 and 1949 Fords and Chevrolets. All in good condition. Low down payments to qualified buyers.
FORD—1954 8-cylinder ½-ton pickup, like new, only 8,000 miles. Save hundreds of dollars on this one.
1952 FORD 8-cylinder ½-ton pickup. Light gray finish. Radio, heater, 6 tires. In excellent condition.
1947 FORD 8-cylinder ½-ton pickup. 4-speed transmission, 1955 plates.
1946 REO dump truck. Runs good, 10-ft. box, 900x20 tires. A bargain.

Roy Christensen

AUTO—1949 Buick, good motor and tires, needs some body work. No reasonable offer refused. Norman Anderson, 1 mile west and 5 miles south of Williamston on Zimmer road. 19w1p

FOR SALE OR TRADE for ½ ton pickup—1947 Dodge coupe, in good condition. Phone OR-7-2902. A. M. Chandler, 1581 Tomlinson road, Mason. 19w2p

1941 DODGE, 2-door, rebuilt motor, radio and heater, license, ready to go. Trade for livestock or what have you? Feighner Sales, 207 Park Street, Mason, phone OR-7-7031. 19w1

PICKUP, 1951 Ford in good running condition, $475. O. P. Ford, phone OX-4-7691. 19wtf

CHEVROLET—1953 4-door Bel-Air with heater, radio, back-up lights, turn signals, windshield washers, white sidewall tires, automatic transmission and 2-tone paint. Also 1941 Oldsmobile "78" 4-door with heater and hydramatic. In good condition. Dick Lyon, 1436 Ives road, Mason, phone OR-7-1783. 19w1p

1939 PLYMOUTH—4-door sedan, in good mechanical condition. Phone MA-3-2045. See it at 653 Dexter Trail. 19w1

1946 FORD, 2 door, needs motor work, has plates, trade for what have you? Feighner Sales, 207 Park St., Mason, phone OR-7-7031. 19w1

1941 CHRYSLER, 4-door, this is a transportation special for only $85. Howard Pontiac, Mason, phone ORchard 71801. 19w1

PACKARD — 1951, 200 deluxe radio, heater, ultramatic, only 31,000 miles. Clean throughout, $895. Call original owner, OR-7-7931. 19w1

1953 FORD 2-door sedan, automatic transmission, heater and radio. Howard Pontiac, Mason, phone ORchard 7-1801. 19w1

1954 CHEVROLET Bel Air, 4-door, 2 tone, has power glide, radio, heater, E-Z eye glass and oil filter; 11,000 miles. Phone OR-7-0111. 19w1

1954 PONTIAC Star Chief 4-door sedan, hydramatic power steering, power brakes, heater and radio. Howard Pontiac, Mason, phone ORchard 71801. 19w1

CHEVROLET, 1951 4-door Styleline special, good running condition, nice blue color, $300. O. P. Ford, phone OX-4-7691. 19wtf

1947 OLDS, runs good, good rubber, $175. Zimmerman's. 19w1

UPRIGHT PIANO — Free for hauling away. Phone OR-7-5161. 19w1

1953 DODGE, 4-door, sedan, automatic transmission, heater and radio, low mileage. Howard Pontiac, Mason Phone ORchard 71801. 19w1

1946 FORD club coupe, in excellent condition, by owner. Ed Murray, 2082 Burton, Holt, phone OX-4-7376. 19w1

Plants and Trees

PERENNIAL PLANTS, strong, husky, 2-year-old plants, Pacific Hybrid Delphinium, Shasta Daisies, Columbine and Day lilies, 49c each. Carroll Gardens, corner of Lansing and South streets. Phone OR-6-4711. 17wtf

STRAWBERRY PLANTS—New, improved Senator Dunlap plants, state inspected. Place your order now. Large or small orders filled. Harold Neal, 564 S. Jackson road, Mason, US-127 business route, phone OR-7-0701. 11wtf

It's Planting Time
Vegetable and Annual Flower Plants
Sturdy — Healthy plants by the dozen or flat. A large variety to choose from.
Choice Geraniums and Petunias
Carroll Gardens
South Lansing Street at South Street, Mason
Phone OR-6-4711
19w1

PANSY PLANTS—These are plants we have grown. Good selection of choice colors. By the box or singles. Carrol Gardens, corner of Lansing and South streets. Phone OR-64711. 17wtf

Evergreens
$2.50 $2.50
Arbor Vitae
Colorado Blue Spruce
Irish Juniper
Spreading Juniper
Upright and Spreading Yews
Potted Roses $1.75
Pansies
25c a box. You dig them
Jewett Greenhouse
1020 East Ash Street
18wtf

PERENNIALS — Delphiniums, columbine, day lilies, phlox, iberis, also 2-year asparagus roots. Canna and dahlia tubers are now ready. Ray Hartshorn, 878 South Meridian road. Phone OR-7-4039. 16wtf

Evergreens
Home Grown Stock
SPECIAL THIS WEEK
Savin Junipers 2-2½ ft. $2.50
Pyramidal Arborvitae 1½-2 ft. $1.50
Other sizes and varieties available
We dig them for you
Fogle & Leonard Nursery
5 miles north of Mason at 2655 Okemos road.
Phone ED-7-7852
19wtf

Fruits—Foodstuffs

BEEF SALE—Front quarter, 29c. Hind quarter, 39c. Leslie Food Locker, phone Leslie 5361. 2wtf

POTATOES—Seed and eating variety. $1.50 to $5.50. Floyd Weldon, 650 South Meridian, Mason. 19w1

DO YOU LIKE homemade rolls? Let me bake them for you. Store them in your freezer. Parker House, clover-leaf or knots, 50c per bakers dozen. Cinnamon rolls, 60c baker's dozen. Valerie Brown, phone OR-7-6581. 6wtfp

POPCORN—Small white only, 7 lbs for $1.05. We have some red, large yellow and medium white for 20c a lb. Herman G. Walt, Route 3, Mason. Phone OR-7-1223. 19w2

MAPLE SYRUP — $5 a gallon. Donald David, Route 4, Charlotte or phone OR-78859. 19w1

Radio & TV

PROMPT TV SERVICE—I service all makes. RCA, Motorola, Emerson, GE, Sparton, Admiral, DuMont, Muntz and Zenith. Henry L. Fries, 127 N. Lansing St., Mason. Just west of Mickelson-Baker Lumber yard. Phone OR-6-1201. 10wtf

MOTOROLA CONSOLE TV, good condition. Sam Clemens, 897 South Jefferson. Phone ORchard 6-4392. 19w2

Clothing

CLOTHES — Spring jackets for dad and kids. Now in at economical prices. At PX Store, Mason. 17wtf

JACKETS—Fishermen jackets, pants 100% nylon, 100% waterproof. Light as a feather. Can be carried in glove compartment or tackle box. At PX Store, Mason. 17wtf

BLACK SHEER DRESS, size 20, with slip. Also lilac ribbon nylon dress, size 18½. Mrs. Basil Stowe, Webberville, phone 83F3. 19w1

3 FORMALS — Sizes 9 and 10. Colors blue, white and pink. Good condition, $5 each. Call ED-7-7430. 19w1

FORMALS — Size 9-11. Marilyn Cataline, 714 West Center, Mason. Phone OR-7-7131. 19w1

Building Supplies

HOUSE for sale. Good solid 6 room house, you move it. W. R. Dudley at Dobie lake. 18w3

DOORS—Outside door with storm door, door has small crack, storm door needs repair. Take both for $2. Mrs. Nelson Brown, 511 Lansing street, Mason. 19w1p

LARGE WINDOW—Top sash of colored antique glass, 19 inches wide with frame, bottom sash 52 inches square with frame. Traverse rods, venetian blinds and storm window are included. All in good shape. George Mitchell, 908 Jackson street, Dansville. 19w1p

Poultry

CUSTOM HATCHING—All kinds. Special incubator for goose eggs. "If it's hatchable, we hatch it." Call or write Allen Mentor, Bottom Lea farm, 12855 Peacock road, 4½ miles southeast of Leslie. Phone Leslie 3650. 18w2p

Dogs and Pets

BOARDING — Private outdoor runs for each dog. Green Acres Kennels. Phone OR-7-9791. Sunday hours 5:00-9:00 p. m. 28wtf

REGISTERED German Shepherd puppies, 5 weeks old and mother 4 years old, silver color. Reasonable. Phone OR-7-6652. 19w1

BEAGLE PUPS, with papers. From good hunting stock. See at 4341 Willoughby road, Holt. Phone OX-47441. 19w1p

PARAKEETS — Home raised beauties. Guaranteed baby males, $5 each. Also cages, seed and all kinds of supplies and toys. Closed Sundays, open evenings till 9. Brattain's Bird Shoppe, 307 Mill street on US-127, Leslie, phone Leslie 5081. 11w52p

Real Estate

BOLES BUYS—2 bedroom ultra modern ranch home; 3 bedroom new modern home, 2 car garage; and 2 bedroom C. B. S. home. Many extras. Call Clarence M. Boles OR-7-2361. Carl Jewett Agency. 19w1p

MASON—3 acres, excellent older brick 3 bedroom home, completely remodeled and modernized, 164 ft. frontage on North Okemos road, large barn with storage. A real good buy at $12,800. Call Margaret Nerad, ED-2-3534 or residence IV-2-6953. East Lansing Realty Company Realtors. 18w2

120 ACRES—110 tillable, high state of fertility, has 6-room modern home, nearly new 25-stanchion barn, including drinking cups; milk house attached; a large chicken house, tool shed and granary. 190 acres, 150 tillable, large modern barn and house; buildings, soil and fences in excellent condition. 200 acres, wonderful location and buildings, good state of fertility. Some good 80-acre farms. 2 modern houses, 6 rooms with bath; 2-car garages, automatic heat, in Mason. G. W. Latimer, salesman, Bradshaw Realty, phone OR-6-4181, 308 South Lansing street, Mason. 19w1

COLLEGE POINTE SUB.—Offers complete plat restrictions for your protection. Classed "A" residential. Lots 140x240 and 125x240. Located on College road near Harper. Terms offered. Owner E. E. Wentland, 3580 Harper road, phone OR-7-8334. 32wtf

80 ACRES, 3½ miles northwest of Leslie on Tuttle road, with modern 7-room house, full basement and new oil furnace, 40x60 gambrel roof basement barn, large tool shed, lots of other buildings. This is one of the outstanding farms in Leslie township. It must be sold because of sickness. R. G. Heminger, broker 219 S. Main street, Eaton Rapids, phone Eaton Rapids 4-4831 or IV-4-6607. 9wtf

Abel Real Estate

6-ROOM HOUSE, 3 bedrooms, attached garage, automatic oil steam heat, located on paved street. $9,600. Terms.
8-ROOM HOUSE with 4 bedrooms, 2 baths, gas heat, 2-car garage, located on paved street. $11,500, $4,000 down, balance $65 per month.
2-APARTMENT house near business district, gas heat, located on paved street. $10,765. Terms.
IN MASON—7-room modern house, full basement, steam heat, garage, located on paved street, $8,500, terms.
IN MASON—9-room modern house with 5 bedrooms, automatic stoker heat, garage, located on paved street, $11,000, $3,000 down.
IN MASON—4-apartment house, automatic oil heat, extra-good location, paved street, income of $230 per month. This property can be bought for $3500 down, $100 per month.
IN MASON — New 3-bedroom home and garage. Will be completed in 60 days. $16,800. Terms.
IN MASON—5-room house with 2 bedrooms, full basement, gas heat, 2-car garage, cement drive, $11,500. Terms.
NEAR MASON—80-acre farm, 70 acres under plow, 6-room house, 36x54 hiproof basement barn, silo, 24x74 hog house, 12x35 poultry house. This farm can be bought on easy terms.
NEAR LESLIE—80-acre farm, 5-room house and garage, 34x50 hiproof basement barn, other buildings. $12,000. Terms.
NEAR DANSVILLE—115-acre farm with 7-room modern house, hiproof barn, 10x30 silo, 18x40 poultry house, other buildings. $14,500, terms. Will take good house in trade.
29-ACRE farm east of Mason on M-36, 4-room modern house with full basement, extra large garage, $3,000 down.
IN THE COUNTRY—4-room house, 2 bedrooms, ½ acre land. $3,150 full price.
8 MILES south of Lansing on M-99, 6-room house and ½ acre of land. $7,400 with $2,000 down.
DESIRABLE 5-acre building spot, ½-mile off US-16, 4 miles from Haslett, Okemos and Williamston. $2,500.
SUBURBAN — 3-room house, modern kitchen, new roof and siding, on blacktop road, $3500.
GROCERY STORE, stock and fixtures, 32x85 building with living quarters, extra corner lot, $6,500. Terms.
11 ACRE FARM with 26x32 basement house. $2,300 cash.
WE HAVE several other houses and farms that can be bought on terms.
Phone OR 6-1161

HOUSE IN MASON, 7-rooms, 3 piece bath, good basement, large garden spot, near school, good location. If interested phone TU-2-6670 after 5 p. m. 19w1

LOTS 96x198 just outside city limits on Rowley road, 5 minutes walk from new elementary school. Very nice building site. Phone Williamston 561-R. 19w4p

BY OWNER—Modern 3-bedroom home on large lot suitable for gardening. Located near new east side elementary school. Automatic gas heat, dining room, hardwood floors, storm windows and screens. Owner leaving town. Phil Sirrine, 328 E. Elm. 17wtf

A. O. GREENOUGH Real Estate Shopper—If it's real estate, either buying or selling, let me do your shopping for you. Do you want to buy or sell any land contracts? Here are a few places for sale: In Mason—nearly new bungalow, $10,000; Mason, 120 acres, $22,500; in Mason, 11½ acres with good 6-room house, fireplace and 2-car garage. This would make an ideal subdivision. Price only $15,000; 140 acres nearly all tillable, heavy drained land, basement barn with dairy set up, 20 stanchions with cups, attached milk house, silo, 2 sets of buildings, $27,500. Also 114 acres, 97 acres tillable, exceptionally nice modern home with 3 picture windows, furnace and bath, good barn with stanchion and silo, $22,500. Terms. Do you want to sell your property? I need some more listings. A. O. Greenough, Broker since 1914, 1346 Mason Street (M-36) Dansville, phone MA-3-2291. 19w1

HOUSE, IN DANSVILLE — Modern, 6-room house in one of the best locations in town, $3,500 cash. Phone MA-3-2492 after 5 p. m. or week ends. 19w1

NEW HOME — Fine 1½-story home has just been completed within 3 blocks of new Cedar Street school. Large 13x21 living room, oak floors, full basement, attached garage, aluminum siding. Many other nice features. Lawrence Simpson, 627 Hall boulevard, phone OR-6-4281 after 6 p. m. 19w1

Houses For Sale

NEW—2 beautiful new homes, beautiful inside and out—3 bedrooms, 3 picture windows. Located short distance from school, east frontage. Small down payment, balance like rent.
Call
William Swarthout
Phone OR-7-2111
19wtf

HOUSE — Modern 3-bedroom home in Mason on blacktop street, completely new interior and new oil furnace. Priced under $6,000. Must be cash. Call OR-7-8071 for appointment. 19wtf

BOLES BUYS—10 acres, modern home; 9 acres, an older home; 10 acres building location; 40 acres east of Mason; 80 acres south of Mason; and 220 acres, a farmer's farm. Call C. M. Boles OR-7-2361. Carl Jewett Agency. 19w1p

SMALL HOME in Mason, $4,500 full price.
LARGE OLDER home in Mason, can be made into income property, $1,000 down.
NEW 3-bedroom ranch home in Mason, full basement, attached garage.
3-BEDROOM, new kitchen, extra lot, garage, full price, $6,500.
MODERN 2-bedroom, close to school.
2-BEDROOM home, trade for 3-bedroom.
3-BEDROOM ranch home, 2 years old, one or more acres, close to Mason, only $10,500.
3-BEDROOM ranch with acreage, attached garage, 76-foot overall.
18-ACRE farm, $1,000 down, close to Mason.
48-ACRE farm, 40 acres tillable, modern house, 6½ miles from Mason.
Most all of this property can be traded for.
Contracts for sale.
Charles Johnson
Phone ORchard 7-3781
Carl Jewett, Broker

Wanted

HIGHEST prices paid for poultry. Pick up anytime. Custom work is special. W. H. Appleton, phone OR-7-0382. 3wtf

LIVESTOCK WANTED — All kinds at all times. Market price paid at home. Roy D. Donald, second farm south of Aurelius Center, phone 3203 Aurelius. 1wtf

WANTED—More chickens, heavy fryers and springers. Will pick up. W. X. Steadman Poultry Farm, 620 S. Edgar road, phone OR-7-8174. 19wtf

WANTED—50 large Holstein cows and heifers due to fresh en in August and September. George Webber, Howell, phone Howell 259 evenings. 19w1

WANTED — Cream, eggs and poultry. See Lawrence Hyatt, 309 S. Main street, Eaton Rapids, phone Eaton Rapids 44521. 28wtf

WANTED—We like Mason, won't someone rent us a 2-bedroom house so we can stay here. Bartlett E. Smith. Phone OR-64744. 17wtf

WANTED—Responsible party to take over payments on spinet piano. Please state when convenient to see piano. Write credit manager, Box 5152, Southfield Station, Detroit. 17w4

Buying Wool
or
CONSIGN YOUR WOOL
For a better price
I have phenothiazine and wool twine
Harold Mitchell
Corner of Hull and Bellevue roads
Leslie
Here until noon every day or leave name on pad
14wtf

Wool
Taken in every day
JAMES THORBURN
Independent Buyer
Phone ORchard 7-6301 or
ORVILLE HAINES
Phone ORchard 7-6001
1 block east of jail in alley
10wtf

WANTED TO BUY—By the litter, Cocker pups, part Cockers, or any nice puppies, 5 or 6 weeks old. Phone EDgewood 77234. 17wtf

WANTED TO BUY — Standing hay, by the acre or field. William Breakey, 2414 North Phillips, Mason, phone OR-7-8569. 18w2

WANTED—Hay car to haul hay in hay mow. Phone OR-77173. 18w3

WANTED—Logs and standing timber. Howe Saw Mill, Rives Junction. Phone OR-7-6651 or Leslie 2326. 12wtf

WANTED—All kinds of scrap iron, tin, cars and trucks. Also old farm machinery. Write Charles Mullins, Dansville or call MA-3-3344. 21wtf

WANTED — All kinds of junk, automobiles, also old farm machinery. I will buy at my home or pick up at your place. I buy by scale weight. James Whittaker, 1738 Murray Road, Dansville, phone MA-33414. 45wtf

WANTED TO RENT—Corn or bean ground, first house north of Holt road on Okemos road. Larry Fichter, phone OR-7-4935 evenings only. 19w1

WANTED—Used lantern. Jim Darrow, 113 Randolph street, Mason. 19w1

OLD PHOTOGRAPH PICTURES of Mason scenes or events wanted, $5 prize for earliest picture before 1880. Pictures will be returned unharmed. Roy W. Adams, Mason. 19w3

WANTED—Good homes for puppies. Mother, purebred German Shepherd. All males. Call Webberville 9F22 or Saturday and Sunday call Aurelius 2203. 19w1p

WANTED TO BUY—5 acres or more vacant land on blacktop road near Mason. Will Rohrback, 6837 Iowa Street, Detroit. 19w2p

WANTED—Legume hay to put up on shares. Ed Waterstradt, 2780 Carter road, Dansville. Phone MA-3-2594. 19w2

WANT TO BUY—5 foot horse-drawn mower. Must be in good condition. Emery Jewett, 229 State street, Mason. Phone OR-7-2571. 19w1

WANTED — Desperately need a house for 8 on a temporary basis. Lyle Johnson. Phone OR-7-5624. 19w1p

WANTED — Used ice cream freezer. Must be in good condition and hold at least 1 gallon. Mrs. Vance Mead, phone MA-3-3923. 19w1

WANTED—Small house or apartment to rent near Mason. Couple. Call OR-77651. 19w1p

WANTED—Farms, if your farm is for sale see me or call OR-6-4401. Carl Jewett. 19w1p

WANTED TO BUY—Used electric portable or cabinet sewing machine. Prefer Singer. Mrs. Don Scofield, phone OR-7-1551. 19w1p

Work and Workers Wanted

Waitress
Part Time or Full Time
Call in Person
Morse Restaurant
164 W. Maple Mason
19w1

WANTED — Gardens to plow. Lawn grading and digging jobs in the vicinity of Holt. Aubrey Smith, 2182 West Blvd, Holt. Phone OX-44266. 15wtf

WANTED—Carpenter work and repair work. Henry Fries, 132 Rayner street, Mason. Phone OR-7-1151. 15wtf

WANTED—Washings and ironing. Mrs. Henry Fries, 132 Rayner street, Mason. Phone OR-7-1151. 15wtf

WANTED—Masonry work, stone and block laying, floors and foundations, carpenter work and plastering. Clyde Starr, 2½ miles south of Mason on US-127 to Coy road, east on Coy road to stone house or phone OR-7-2945. 49wtf 49wtf

HELP WANTED — IT CAN BE DONE. Positive thinking, start getting the things you desire. Earn while you learn. Contests and prizes are fun. Women of all ages needed. Part-time work will make you happy. Every town needs TUPPERWARE, the dishes of the future. Your town needs you to sell TUPPERWARE. Write Tupperware Home Parties, 4401 Alpha, Lansing 17. Phone IVanhoe 75787. 18w2p

WANTED—Couple to give board and keep house for middle-aged man. Rent of furnished 8-room, modern home in Mason in exchange. No children. See or write Mrs. Clare Showerman, 1170 Kane road, Stockbridge or phone Fowlerville CAstle 3-9526. 19w1p

WANTED—Someone to draw milk 3 or 4 days a week from 7 until 10 or 9 until 12:30. Donald MacKenzie, 4945 East Frost road, Webberville. Phone 112-J-11 Webberville. 18w2

JOB WANTED—Mowing lawns. Have my own 20-inch power mower. Allan Turner, phone OR-6-1913. 19w1

JOB WANTED—Experienced farmer would like job on farm. Phone OR-7-4010. 19w1

MAN WANTED—For Rawleigh business in city of Mason. No experience needed to start. Sales easy to make and profits good. Start immediately. Write Rawleigh's, Dept. MCE-672-190, Freeport, Ill. 19w3p

WANTED—Lawns to mow with power mower. A good job guaranteed. Call Billy McIlquham, OR-7-4451. 19w2p

WANTED—Day-care for boy 8 years old. Summer months. Prefer refined farm home close to US-127 between College road and Lansing. Phone OR-7-5841 after 6 p. m. 19w1

REAL ESTATE SALESMAN wanted to represent Advance Realty Co. in the Mason area. Call Mr. Krauss for appointment. Advance Realty Co., Realtors, Washington at Saginaw, Lansing. Phone IV-21121. 19w1

WANTED—Children to care for in my home. Phone OR-7-4613. 19w1

WANTED — Girl or woman for housework and care for child. Phone OR-7-8591. 19w2

HELP WANTED Woman, 21 or over for steady fountain work. Call after 5 p. m. OR-7-6191. 19w2

HELP WANTED Typist-bookkeeper needed for office work. Phone OR-7-3511. 19wtf

WANTED — Male age 24 to 40 with knowledge of bookkeeping and typing. Stock room experience preferred. Permanent position if qualified. Make application by letter to PO Box 30, Mason. 19w1

AUTO SERVICE In addition to our guaranteed welding of all metals including cast iron, aluminum, white metal and bronze, we are now able to do automotive repairs, minor or major. Expert work. Shop now open evenings from 5 p. m. to 9 p. m. and all day Saturdays. Sundays by appointment. Robinson Repair Shop, 111 S. US-127, phone OR-7-5271. 4wtf

Farm Services

Glenn Casey
Auctioneer
Williamston, Michigan
Phone Collect 227-W
50wtf

BULLDOZING
EXCAVATING DRAIN WORK
BASEMENTS
Truman Whitney
Phone Leslie 5074
P. O. Box 334
17w7

State Farm Insurance Co.
AUTO
LIFE
FIRE
Bernard E. Wilson
315 East Ash Street
Mason, Michigan
Phone OR-7-8152
26wtf

Lester L. Johnson
Phone OR-6-1580
Livestock Trucking
To Charlotte on Mondays
To Jackson on Wednesdays
Reasonable Rates
20wtf

Livestock
Trucking and Buying
Have your stock trucked to the market that makes the market by experienced truckers.
All Animals Insured
Semi-Truck Service now Available
Call us on any kind of livestock you wish to sell at home.
See us for your registered Hampshire breeding stock The best in meat type hogs.
Bim Franklin
Licensed Dealers, Mason
Phone OR-7-8941
12wtf

Welding
Dick's Welding Shop
3317 Cavanaugh Road
Between Phillips and College roads
Phone ED-7-7554
Plow Points Reconditioned $3
Sturdy 3-inch Pipe and Hook Clothes Line Poles $6.25 each
Farm Gates Made to Order
All Types of Farm Machinery Repair
Milk Cans—$4 each
Trailers Made Just the Way You Like
Give Dick a Try
Richard Schultz
Hours 8 to 5 Monday through Saturday
19w1

Want Ads

Livestock Trucking

Detroit — Monday and Tuesday
Charlotte — Monday Afternoon
Battle Creek — Wednesday
Also general local trucking

Charles Cooley

Phone OX-4-8349 or OX-4-1371
41wtf

LIVESTOCK TRUCKING—Charlotte, Monday; Jackson, Wednesday; St. Johns, Friday. Also local and long distance hauling everyday, 25c per hundred weight. Roy D. Donald, 2nd farm south of Aurelius Center, phone 3203 Aurelius. 1wtf

Garden Plowing

Reasonable Rates

Gerald Pierce

Phone ORchard 7-3816
16wtf

BUTCHERING of all kinds, pork, Tuesday and Wednesday; beef, Thursday; poultry any day. We pick up and deliver. Leslie Food Lockers, phone Leslie 5361 or OR-7-0331. 20wtf

Livestock Trucking

Detroit — Monday and Tuesday
Battle Creek — Wednesday
Call noon and evening
or anytime Saturday or Sunday

George Helbig

Phone OR 7-5773
37wtf

Business Services

PLASTERING — New houses or patching. Good work, reasonable prices. Phone OR-7-3278 or NI-6-2539. 19w2

GARDEN PLOWING any place. Also dragging. Earl Snyder, phone OR-7-2584. 18w3

WATCH AND CLOCK REPAIR service, all work guaranteed. Prices reasonable, free estimates. William H. Willis, 306 E. Ash, Mason. 51wtf

LAWNMOWERS SHARPENED —While you wait, any make or model. Phone OX-4-4761. Gamble's, 2419 N. Cedar, Holt. 18w2

RUBBISH and ashes hauled. Phone OR-7-7712. Archie Mills. 18w2

BULLDOZING, back hoe, digging basements. Phone Williamston 659-M. William Whitcraft, 1900 Etley road, Williamston. 18wtf

PLASTERING—All kinds of plastering done; patching a specialty. Robert S. Burns, 3811 Aurelius road, Lansing, Route 2. Phone OR-6-1281. 1wtf

ASPHALT PAVING AREAS, public and private roads and drives. Also washed sand and stone road gravel. Spartan Asphalt Paving Co. Lawns also power-rolled. Phone OX-4-3896 or IV-5-7441. 9wtf

EVERYTHING in plumbing fixtures, material for plumbing and sheet metal. Do your own installing and save. C. J. Perrin, 113 State street, Mason. 19wtf

Custom Photo Finishing

• Free Developing •
• Quick Service •
• Large-Size Prints •
• Deluxe Quality •

Chesley's Drug Store

Phone OR-7-6131
16wtf

UPHOLSTERING and repairing furniture. Will call at your home and give free estimates. No charge for pickup and delivery. We are now located at the corner of College road and US-127. Phone OR-7-4821 anytime. 24wtf

Bert's Garage

General Repairing
and
24-hour Wrecker Service
Phone OX-4-1261
Holt
1—39wtf

WARFLE TAILORING SHOP
Men's and Women's Custom-Made Clothes, Alterations
ELZINA NORRIS
330½ S. Jefferson Phone OR-73031
Over Chesley's Drug Store
12wtf

DIGGING FOOTINGS — Installing sewers, tiling and building septic tanks complete. Have power digger and dozer. Phone OR-7-4973. Glenn Starr. 30wtf

Photographs

(That you will like)

WEDDINGS: Formal or candid
Church — Home — Studio

BABY AND YOUTH: Special high speed cameras with high speed lights for active children.

Old photographs copied and restored. Commercial and passport

Frames — Albums — Folders. Many styles and sizes

Babs' Photos

834 South Barnes, Mason
5wtf

Septic Tank Service
Septic Tanks and Cesspools Cleaned
Bonded and Licensed Trucks

Francis Sloan

Williamston, Route 2
Phone 671-W
50wtf

DO YOU NEED a plumber or electrician? Call Cady Hardware and Plumbing Supply, 141 W. Ash, phone OR-7-1241. 33wtf

Well Drilling

2 and 3 inch Wells
Pump Repair

Matt Krokker

Phone TUrner 2-2766
5673 Ferley Lansing
8wtf

CUSTOM SAWING. Also slab wood for sale. Frank Ward, first farm south of Harper school on US-127 at Butler's Restaurant. Phone IVanhoe 4-9291. 42wtf

Michigan Climate Conditioned

Bottled Gas

Installation, conversion and appliances. County-wide delivery.

Don Hill

3135 Okemos road, Okemos
Phone Lansing ED-7-7849
19wtf

SEWING MACHINE REPAIRS and conversions on all makes, done in my home. Free pickup and delivery. Woodard Sewing Machine Service, 4665 Krental Avenue, Holt, phone OX-9-2245. 1wtf

HEATING SALES and service. Lennox furnaces. Cady Hardware and Plumbing Supply, Mason. 12wtf

DO YOU NEED a plumber or electrician? Call Cady Hardware and Plumbing Supply, 141 W. Ash, phone OR-7-1241. 32wtf

Lost and Found

NOTICE—All stray dogs picked up by the Ingham County Humane Society or by Clayton Hulett, county dog warden, are held a full 7 days at the Animal Shelter before being offered for sale. This gives owners a chance to locate them. With owned dogs, we do as the owner requests, if possible. We do not seize dogs on the highway. Animal Shelter, phone IV-2-6218, open 9 to 5 week days, 9 to 12 Saturday. Closed Saturday afternoon and Sunday. 3wtf

DOGS—Report own or stray dogs to Clay Hulett, county dog warden, OR-7-5839 or to sheriff office OR-7-9661. 31wtf

LOST OR STRAYED—Black cat. 1912 Eifert road. Please call OX-9-2303. 19w1

LOST—Swarm of bees, may be hanging in a bush in your back yard. If so call John Ridgley. Phone OR-6-1975 or Clare Raymond, phone OR-7-8311. 19w4p

For Rent

FOR RENT—Wallpaper steamer and floor sander. Inquire at Shafer Decorating Supply, 425 S. Jefferson. Phone OR-7-3461. 45wtf

FLOOR SANDERS for rent. Perkins Hardware, phone OR-6-4311. 8wtf

APARTMENTS — 2 for rent. Upstairs and unfurnished. One 7-room and one 3-room. Raymond H. McLean, phone OR-7-8951. 6wtf

FURNISHED sleeping or light housekeeping room for rent. Quantity of rough lumber to sell. Price is reasonable. Verner Walker, 419 W. Columbia, Mason. 18w1ptf

APARTMENT on second floor close in, out door entrance, gas heat, warm water. Can be rented partly furnished. Has cabinet sink and refrigerator. Inquire O. J. Hood, 218 E. Maple street, Mason. Phone OR-6-4411. 19w1

FOR RENT—Unfurnished, northeast apartment over Dancer's department store, facing Jefferson avenue. Mrs. L. B. McArthur, phone OR-61271. 13wtf

WALLPAPER STEAMER and papering tools for rent. Michigan Paint Stores, Mason, phone OR-6-4691. 13wtf

11 ACRES FOR RENT for beans. D. L. Cady, 3188 Rolfe road, Mason. Phone OR-7-7494. 18w2p

FURNISHED APARTMENT — 3-room, ground floor, gas heat. 317 E. Ash, Mason. Phone OR-7-8152. 19w1

LAWN ROLLERS for rent by hour or day at Perkins Hardware, 360 S. Jefferson, Mason. 14wtf

HOUSE FOR RENT — 3 rooms and bath. Wired for electric stove or natural gas. Garden spot. Leon Ketchum, 2 miles south of Holt on US-127. Phone OR-7-8341. 19w1p

HOUSE FOR RENT—Small one bedroom home, no pets or children. Phone OR-6-4503. 19w1

HOUSES FOR RENT—1 5-room house and 1 6-room house with bath. Both suitable for small families. Elmer Frost, 2½ miles north of Dansville on Williamston road. Phone Williamston 602F3. 19w1p

APARTMENT — 3-room furnished, with private bath and entrance. Oil furnace heat, continuous hot water. Located above Mason shoe store, Mason. Also have space 20x32, suitable for small business, repair shop or storage located at rear of Mason Shoe Store, Mason. Phone Leslie 3543. 19w1

APARTMENT — Upstairs furnished apartment, 4 rooms and bath over Western Auto Store. Phone Mrs. V. L. Palmer OR-7-1671 or Les Palmer, OR-7-5021. 19w1

UNFURNISHED front apartment —over Hitchen's drug store in Holt. Inquire of Mr. Hitchen, phone OX-4-5121. 19wtf

Business Opportunities

DISTRICT MANAGER will be appointed in this area to represent a well-known Legal Reserve Mutual Insurance Co., with a complete line of life, accident, health, hospitalization and group plans. Salary, commissions, complete training course. Character rating must be A-1. Write in detail, include picture if available. Fabe A. Mirto, agency manager, 185 Blunk avenue, Plymouth, Michigan. 17w4

Saleswomen

No experience necessary to earn good income with Avon Cosmetics. We train you with interesting color films. Write

Avon Manager

501 N. Walnut, Lansing
or Phone IV-2-6893
for interview
19w4

RELIABLE PARTY — (man or woman) with auto to service this area with confections and sundries from national wholesale corporation. No selling. Sure, steady, substantial weekly income with unlimited possibilities. Full or part time. $640 cash required secured by inventory. No overhead. Can operate from home. References required. For interview include address and phone number. Vitavend Corporation, 6748 Sheridan Rd., Chicago. 19w1

Cards of Thanks

WHIPP—We wish to thank our neighbors, relatives and friends and Rev. Vernon T. Smith of the Holt Presbyterian church for his comforting words during our recent bereavement in the loss of our father, Clarence P. Whipp. Thanks also to Joe Dean for singing. The Clarence P. Whipp family. 19w1

ASELTINE — I wish to express my heartfelt thanks to those who helped make my stay in the hospital and since coming home more pleasant. Especially am I grateful to the nurses and staff of Sparrow hospital for their wonderful care, to Dr. Henry and to Dr. David Johnson for their skill and kindness during and after surgery, to the many friends who called, sent beautiful cards and flowers, to the neighbors who were so kind and helpful, to the relatives and immediate members of my family who managed the business affairs so efficiently, and especially to all who were so faithful in prayer for my recovery. May God richly bless you all. Lloyd Aseltine. 19w1p

FOLER — I want to thank Dr. Clark, Dr. Cairns, Dr. Clinton and the staff of nurses for their care and attention during my stay at the hospital. Also, Bob Newman for his kindness, Rev. Norton and Rev. Arnold for their comforting words; relatives, neighbors and friends for the cards, letters, gifts, plants and bouquets. Especially Mr. and Mrs. S. J. Tomlinson for taking me to the hospital and Magdaline Squires for staying with me. Mrs. Mercie A. Foler. 19w1p

SHATTUCK—We wish to thank the Mason fire department and others who helped put out the fire at our home Saturday. We appreciate the promptness of the fire department and for being so careful of the furnishings. Thanks again. Mr. and Mrs. Kenneth Shattuck. 19w1p

KING — I wish in this way to thank Dr. Clark, the Mason General Hospital staff, Mason merchants and offices which so kindly sent flowers at the time of the funeral of my husband. Mrs. Harry J. King. 19w1

In Memoriam

DAKIN — Memorial Tribute To Mother.

Who is it, sure that she might see,
What her baby's milk should be;
Thus, to guard her babe from harm,
Tests his bottle on her arm;
That's mother!
Who is it, weary tho she be,
Sits up thru the night that she
Might not one single dose deny,
Nor let his feeding time go by;
That's mother!
Later, when she hears a cry outside,
And calls her dear one to her side;
And with her apron, wipes a tear away,
And sends a culprit on his way;
That's mother!
Who is it, when he older grows,
And many things he needs, she knows,
Denies herself some things that she
Many times had longed to see;
That's mother!
And, even when to manhood grown,
So many things he n'er had known
Were still within her heart to give,
But mother, somehow didn't live;
That's mother!
We wonder, from her home up there,
If she, likewise seems to care;
Or, who it is that seems to say:
"Now do your best my son today!"
That's mother!

F. W. Dakin and sons. 19w1

WHEATFIELD WOMAN DIES

Mrs. Mabel Graves of Wheatfield township died at her home Friday evening. She had been sick at her home for several weeks. Mrs. Graves had been a resident of the Wheatfield area all her life. Surviving are her mother, Mrs. Libbie Biggs; a brother, Howard, who lives with his mother; and a brother, Claude, of Lansing. Guy Graves preceded his wife in death several years ago. Funeral services were at 2 p. m. Tuesday at Gorsline funeral home.

Mason Markets

Wheat	$2.04
Oats	.66
Corn	1.27
Barley	.96
Buckwheat, cwt.	2.00
Soybeans	2.56
Navy beans, cwt.	9.50

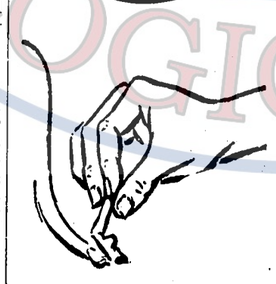

CRUSH OUT YOUR CIGARETTE

DOUSE YOUR CAMPFIRE

CONTROL YOUR TRASH BURNING

HERE'S ANOTHER NEW SERVICE

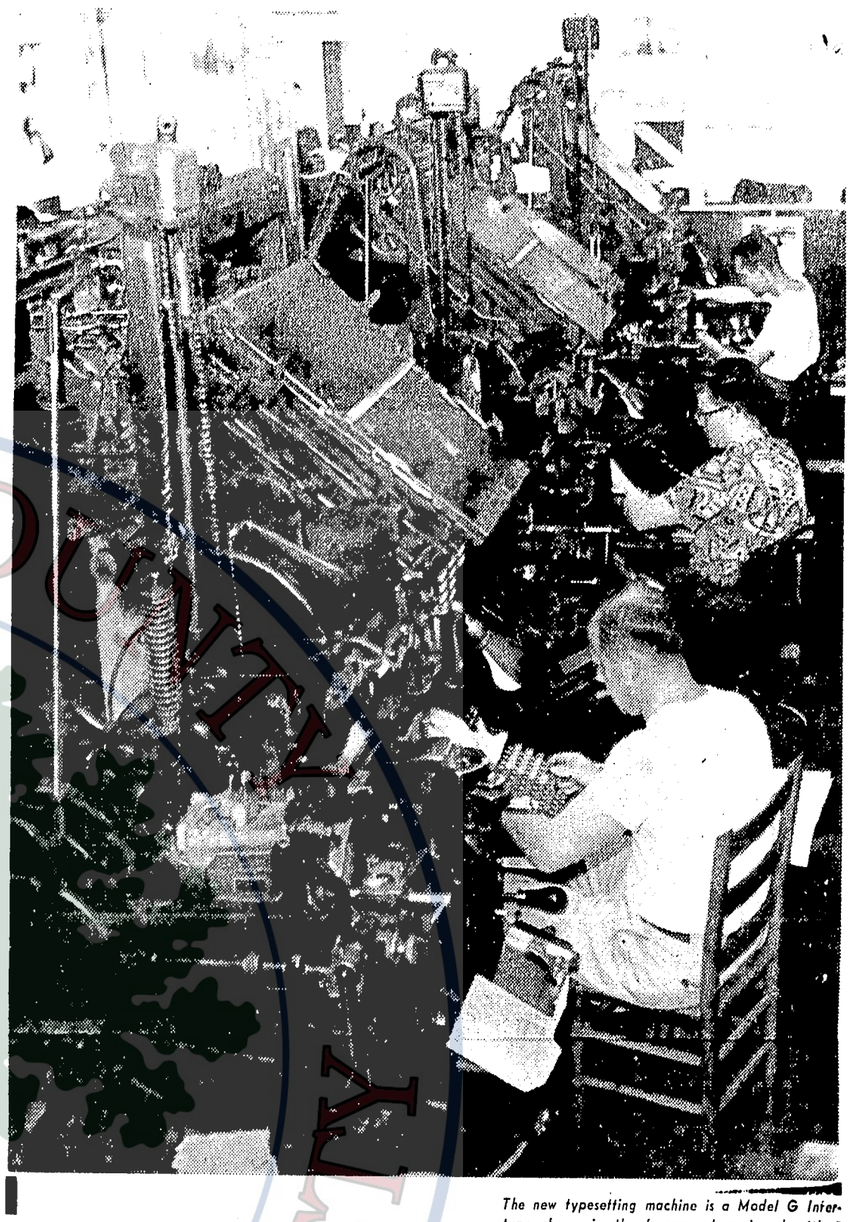

The new typesetting machine is a Model G Intertype shown in the foreground equipped with 8 different type faces, automatic quadder and saw. Two other typesetting machines which do the same job of producing modern type faces are behind the new Model G.

Ingham County News advertisements and commercial printing are easier to read—look better—because of the new typesetting machinery recently installed. It's another step in our continued effort to serve a growing community through modern printing processes.

The Ingham County News

Commercial Printing, Letterpress and Offset — Complete News Coverage of Rural Ingham County

INGHAM COUNTY GENEALOGICAL SOCIETY
Established in 1995

May 12, 1955

The Ingham County News

Part 2

Trailer Coach Regulations Will Go Into Effect June 1

Clerks of all local governing bodies in Ingham county now have available applications for permits soon to be required for all trailer coaches occupied outside of licensed trailer parks. Regulations requiring the permits were adopted January 27 by the health committee of the Ingham county board of supervisors and become effective June 1.

Permits will be issued only by clerks of the local governing bodies and only after proper application is submitted on forms furnished by the clerks. Occupants of trailer coaches parked outside of trailer parks are advised to contact their local city, village or township clerk and request application forms for either a visitor's permit or an extended permit, health officials said. As the visitors permit is good for only 21 days, the more permanent trailer residents will need extended permits good for periods up to one year from the date issued, Philip V. Shirley of the health department explained.

Farmers maintaining trailer coaches on their own property for exclusive use of their farm labor are exempt from the permit requirements, as are persons occupying trailers for temparary housing in connection with any fair, carnival, circus, or other public exhibition, according to provisions of the ordinance.

No permits or applications for permits will be issued for parking trailer coaches in areas zoned against such use, Shirley said. As zoning and other local restrictions vary among the 24 local governing bodies within the county, representatives of the county health department are meeting with local officials on request to formulate enforcement policies consistent with related local controls.

The visiting permit requires only the signatures of the occupant and property owner on applications. No sanitation inspection will be required, as the property owner must consent to the use of his kitchen and toilet facilities during the limited 21-day period, Shirley said.

Applications for extended permits, however, require the signature of the health officer approving the sanitary facilities provided for use of the trailer occupants, and signatures of all persons occupying or owning property within 200 feet of the spot where the trailer coach would be parked. Also, the signature of the property owner on the application for an extended permit indicates his acceptance of the trailer coach including a local tax assessment and other legal liabilities.

The purpose of the regulation is to provide sanitation standards for trailer housing equal to those for conventional homes; to establish certain legal rights and responsibilities of trailer residents; and to clarify the areas in which trailer housing is not objectionable, Shirley pointed out.

Recognizing both the problems and the rights of some 1,500 persons occupying trailer coaches in Ingham county outside of trailer coach parks, the county is attempting by this regulation to provide legal standards for current and future use, said Shirley.

As a public health regulation requirements affect existing as well as trailer coaches to be occupied later. Although the place of the health department in the program will be primarily to answer complaints and honor request calls for advice and assistance, rather than serve as a policing unit to patrol roads and spot violators, Shirley explained.

Fees of $2.00 per permit will be retained by the local governing body.

ROBERT'S STILL RAPID—Indians' veteran hurler, Bob Feller turns bottoms up on the 12th cupful of one-hit misery that he's pitched to the opposition since 1938. His stinginess with hittable leather cost the Boston Red Sox a 2-0 ballgame at Cleveland, Ohio.

Smoke and Water Cause Heavy Loss

Loss of $2,500 resulted Saturday evening from a roof fire at the home of Mr. and Mrs. Kenneth Shattuck, 410 West South street. The damage was largely from smoke and water.

Shattuck built a fire in the furnace to take the chill off the house. He said that sparks from the chimney probably fell on the wood shingle roof of a one-story wing. When he smelled smoke he investigated and found the roof blazing. The fire reached the attic above the one-story wing.

Mason firemen made a run to the city dump Sunday evening. Rubbish, including cans of paint and boxes and crates, were ignited by spontaneous combustion, said Fire Chief Leland Austin. It may be weeks before the fire burns itself out, the fire chief stated. The fire is too deep to reach with water or chemicals, he explained.

BYPASS BLINKERS might have saved lives Sunday evening but they didn't prevent a crash. LaVern W. Burgess, 41, Holt, was driving south on US-127. Headed west on Columbia was the car driven by Wayne Wilbur, 18, Eaton Rapids. Wilbur claimed he stopped at the red flasher and then proceeded and was almost across 127 when struck by the Burgess car. Officers, however, ticketed Wilbur for failure to yield the right-of-way to the driver on 127.

Mr. and Mrs. James Frizzle of Leslie and a Burgess boy, Kent, 12, were riding in the Burgess car. Mrs. Frizzle was taken to a Lansing hospital for first aid. She was cut and bruised. LaVern Burgess is the son-in-law of the Frizzles.

Riding with Wilbur were George Richardson, 25, Sally Reglin, 16, and Sue Holt, 17, all of Lansing. They were taken to a Lansing hospital for cuts and bruises. All were released. Wilbur was taken to Mason General hospital for treatment of a cut left hand.

County Agent Credits Research for Michigan's Agricultural Progress

Michigan was by-passed by settlers on the trek west, said County Agent M. H. Avery, because it was a general belief that not one acre in a thousand would produce crops. In his talk before the Mason Kiwanis club Tuesday night Avery credited research at Michigan State college for making Michigan one of the top agricultural states in the nation.

When the swamps were drained and the land was cleared Michigan quickly went to the front in agriculture, Avery pointed out. Sandy soil now produces the finest fruit crops in the world. Muck in the swamps puts Michigan well up front in mint and onions.

Last year was not one of the state's top years in agriculture, said the county agent, yet Michigan stood first among all 48 states in production of red tart cherries, red clover seed, cucumbers for pickles and in cantaloupes.

Other rankings were given as second in field beans, plums, spearmint, carrots, cauliflower, celery, sweet corn and onions; third in grapes, cucumbers for strawberries; fourth in red beets, peppermint, pears, sweet cherries, maple syrup, buckwheat, snap beans and lettuce; fifth in asparagus and peaches; sixth in apples, maple sugar, kraut cabbage; ninth in corn and tenth in oats and hay.

Individual Michigan farmers hold national records in potato production, 1,003 bushels to the acre on non-irrigated land.

In cherry production, Avery said, Grand Traverse stands second among all counties in the United States, and Berrien is third in peaches.

The best wheat in all the world grows in Tuscola county and Sanilac county is one of the top dairy counties in the United States.

Duane Baldwin of Stockbridge is the state onion king and the Baldwin farms are widely known, Avery said.

Michigan stands first in so many agricultural products because of research, said Avery.

"Michigan State college," the county agent pointed out, "now celebrating its 100th birthday, adapted crops to Michigan. The first research was recorded in 1863. College scientists developed Haven peaches, many varieties of oats and wheat, pioneered in chemical control of insects, controlled apple scab, helped with hybrid corn, adapted Russian rye seeds to Michigan, promoted alfalfa, and in all fields have made Michigan more productive."

While Michigan is widely known for manufacturing, Avery said, its agricultural products are sent all over the world.

At Michigan State college and experiment stations 250 scientists fresh markets, tomatoes and

M. H. Avery

are now engaged in 330 research projects, Avery said, all designed to aid agriculture and to improve farm economy.

Mason Coed Is Sponsor

Janet Knopf, daughter of Mr. and Mrs. Roy Knopf, 2194 Holt road, Mason, a sophomore at Michigan State college, has been chosen coed sponsor for the Alpha Gamma Rho fraternity entry in the Lambda Chi Alpha fraternity Junior 500 pushcart race May 21. Thirty men's living units elect sponsors, who will ride in the Junior 500 parade. Each coed will receive a corsage and will be honored at a Lambda Chi reception following the race. The sponsor of the winning unit will receive the trophy for the group.

Letters to Editor

Democrats Charged with Deceit

Once more Democrats in congress have shown that they never intended keeping the campaign promises they made about supporting the president. Last week, the house democrats voted almost solidly to destroy the administration's farm program for which I voted in the last congress.

The way some congressmen practice deception of their constituents was illustrated by the vote on this measure. You have to understand house procedure to see through these things. When this farm bill came before the house, Republicans tried to knock out supports for peanuts. Sam Rayburn, Democratic member from Texas and speaker, pointed out that any Democrat who voted with the Republicans to strike peanuts from the bill would be proving that he was against 90% parity and not against the president's program. He said that "everyone on both sides of the aisle who are for 90% of parity will certainly vote against the amendment." He also said that anyone that voted for the Republican amendment to strike peanuts from the bill "is against this bill in toto."

Thus the speaker made it clear that only those who voted against the amendment on peanuts could be called real enemies of the president's program. The congressman from this district went along with Speaker Rayburn and voted against the amendment — thus establishing that he was against the president's farm bill.

The next move was to send the entire bill back to committee. As Speaker Rayburn pointed out, the "bill would be killed by being recommitted." Again the congressman voted against the president by voting against recommittal. But these 2 votes with margins of 22 and 13 respectively demonstrated that the bill would succeed on final passage. And so it was safe for congressmen who wanted to make a record to vote against the bill at that time. The votes on the amendment and recommittal, however, were the real test as to what a member believes and stands for. If either of the first 2 votes had been successful, the Democratic effort to upset the president's farm program would have been ended. Anyone really wanting to support the president would have rejected Speaker Rayburn's advice.

Of course, house Democrats were only trying to make a record for next year's election. They know that the bill will die in the senate. They want to campaign next year for the farm vote by claiming they were for giving something to the farmers. It was just the old shell game once more.

Many falsehoods have been spread about the president's farm policy. This measure which I helped make law does not become effective until this year's crop comes along. The 90% Democratic program is still in effect and is to blame for farm price declines. Since the president's program is not yet in effect, Governor Williams and others who try to blame this price decline on the administration's program must know that they are deliberately deceiving the people.

KIT CLARDY,
East Lansing

WASHINGTON AND "SMALL BUSINESS"

By C. WILSON HARDER

"They failed to see the forest for the trees."

* * *

This proverb should be borne in mind regarding recent 394 page report of Attorney General's National Committee to study anti trust laws. Senators John Sparkman and Estes Kefauver and Representative Wright Patman have publicly exposed fallacy of reports' majority opinion.

* * *

However, these exposures involve legal technicalities. Therefore, Rep. Henry Reuss of Wisconsin has made the best summation. Of the 60 man committee, he found 22 are corporation lawyers who collectively have appeared over 150 times to fight government on anti trust cases.

C. W. Harder

* * *

To get full view, recognition should be given recent uneasiness in the stock market, and annual reports of corporations not in a position to share in defense and foreign give away programs. It all ties in together.

* * *

It appears obvious unless anti trust laws are wrecked, some big monopoly minded corporations are in trouble. Greed destroys the greedy, hence greedy must seek from government special considerations.

* * *

For example, one of nation's biggest grocery chains annual report showed record breaking sales of almost 2 billion dollars. But profit was less than $15 million, or around ¾ of 1%.

* * *

Propagandists for this huge chain may try to establish this low profit is due to low prices. Yet comparative shopping indicates their prices are equal, or higher, than independent competition, except in areas where an attempt is being made to drive out competition.

* * *

Actually, this chain has forgotten old proverb, "The shoemaker should stick to his last." Instead of confining efforts to retailing it has set up a coterie of subsidiary manufacturing companies producing items in competition with private packers.

* * *

These chain brands can only be sold through their own stores, but the public still prefers to buy brands they recognize and which are found in most stores.

* * *

This, it is believed by experts, sapped their profit. Despite pushing their own brands, giving them preferred shelf space, taking other measures; this chain has not been able to drive out brands of regional and national packers, to extent necessary to show profit on their own brands.

* * *

It is rather humorous, as well, that over past few months this same chain has been busy publishing "codes of ethics" for brand promotion. Some points raised are valid, but most points if adhered to would favor chain's own brands to further force out of their retail stores products of regional and national packers.

* * *

So this chain faces one of two solutions. Either get out of the packing business and quit trying to monopolize, or get anti trust laws torn down. Up until a few years ago, if an organization were big enough, it could transgress anti trust laws with impunity.

* * *

However, something new has been added.

* * *

That has been organization of independent businessmen into a major factor in nation's economy. No longer can anti trust laws be flouted with no public notice. Violations of anti trust laws are now brought to official notice. Hence, current big drive to knock down anti trust laws.

© National Federation of Independent Business

graduation gifts

MOST LIKELY TO SUCCEED

Watches

Elgin — Gruen — Hamilton

Pearls — Travel Clocks

SPEIDEL and JB Watch Bands
Rings and Identification Bracelets
ANSON Tie-Bar and Cuff Link Sets

USE OUR LAY-AWAY PLAN

Now is the time to buy graduation gifts — while our selection is still good!

William Fink, Jeweler

121 W. Maple — Next to Fox Theatre

Sports STAR

All-Weather Zipper Jacket

$10.95
$9.50
$7.95

Sure to score with sportsmen is this full-cut, well made blouse-jacket. Choice of colors.

Davis
MEN'S WEAR
MASON, MICH.

Spring Clearance Sale

Limited Quantities — Free Zinnia Seeds — Floor Samples

May is the month to buy a new 1955 Firestone 3-SHIFT OUTBOARD MOTOR

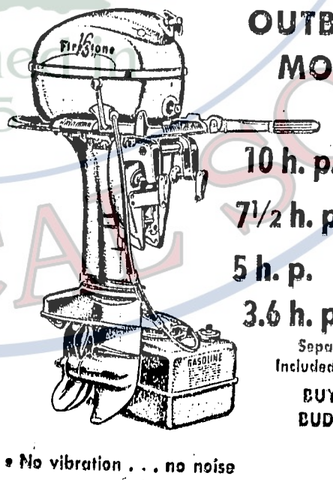

	Reg.	Now
10 h. p.	$279.95	$239.95
7½ h. p.	$219.95	$169.95
5 h. p.	$199.95	$149.95
3.6 h. p.	$109.95	$ 93.00

Separate Gas Tank Included at No Extra Cost

BUY ON EASY BUDGET TERMS

- No vibration . . . no noise
- New Twist-Grip speed control
- Easier to carry because of separate tank

Firestone TIRE SPECIALS

710x15 Deluxe Champion Tubeless . . . Was $29.85

Now $23.50 Plus ex. Tax

Similar Savings on Other Sizes

Fan Belts and Mufflers 35% off

FIRESTONE Power Lawn Mower Now $64.00

1 Only — Was $74.95

SPARTON TV

Floor Samples Only — Full Warranty

1 Barclay Model 21" VHF . . . Reg $169.95 — Now $139.95

1 Barclay Model 21" VHF-UHF Was $199.95 . . . Now $169.95

1 Douglas Model 21" Console VHF-UHF . . . Reg. $279.95 . . . Sale $229.95

All have aluminized picture tube and tele-optic filter for eye-ease viewing.

No Trade-in At Above Prices

ADMIRAL

Reg. $129.95

98.88

HIGH FIDELITY RADIO-PHONOGRAPH

Other Admiral RADIO-PHONO. $69.95

1 Admiral Refrigerator 9.5 Cu. Ft. Deluxe Model — Reg. $329.95 Now $269.95

1 Admiral Electric Range 4-Burner — Rotary Roastor — Reg. $329.95 Now $269.95

1 Admiral Electric Range 4-Burner, Apartment-Size — Was $179.95 Now $149.95

WELCH'S Home & Auto Supply

147 W. Maple — Phone OR-7-8911

Stockbridge News

Mrs. Helen Beeman

Events Are Planned For Michigan Week

Village of Stockbridge and Stockbridge schools are participating in the Michigan week program May 15 to May 21. Theme of the period is "I'm Glad I Live in Michigan."

Michigan spiritual foundations day will be observed Sunday, May 15. The high school art department is making posters asking people to attend the church of their choice on that day. Monday will be exchange of mayors day with the president of the village of Beulah at Stockbridge, and President Wendell Barber of Stockbridge going to Beulah. The local Lions club, under the Chairmanship of Paul Stephens, will have charge of the day's program. The high school will have an assembly, at which the mayor will speak. This will be followed by the election of student council members for the next school year.

Tuesday is Michigan-hospitality day and Wednesday is education day. Wednesday night the elementary pupils of the Stockbridge community schools will have their first annual spring music festival under the lights at the athletic field. Some 900 pupils from all over the district are expected to take part in this program.

Thursday is known as our livelihood day, Friday as our heritage day and Saturday as new frontiers day. The schools will place special emphasis on each of the days in the classrooms and exhibits will be on display at school and merchant's store windows. There will also be displays on local industry and products from the local area. Merchants are asked to stress Michigan products throughout the week. Jesse Batchelor, superintendent of schools, is local chairman assisted by Paul Stephens, president of Lions club; Wendell Abbott, local businessman; and members of the faculty headed by Donald Julien of the social science department.

Rev. James E. Lombard attended a committee meeting, at the Judson Memorial Baptist church in Lansing Monday.

Herbert Millhouse is recuperating at his parents' home following a serious heart operation at Grace hospital in Detroit.

Mr. and Mrs. Charles Kneale were Sunday dinner guests of the Orla Oakley family.

Sunday night supper guests of Mrs. Elizabeth Brady and family were Mr. and Mrs. J. L. Stock of Farmington and Mr. and Mrs. Justin Brady and family of Dansville.

Mr. and Mrs. William Robinson are entertaining his parents from Patterson, New Jersey.

Mrs. Irene Cobb is staying at the Harold Smith home, while the Smiths and Mr. and Mrs. Glenn Mayer are on a trip to California.

Mrs. Emma Westfall, Mrs Grace Drown, Mrs. Edna Sommers and their uncle, William Nichols, were in Detroit last Tuesday to see Mrs. Irene Tuggey who is sick.

Mr. and Mrs. Orla Oakley and family were Tuesday evening visitors of the James Kneale family at Lansing. Colleen Kneale, their 3-year-old daughter, just returned home after spending 2 weeks in St. Lawrence hospital with pneumonia.

Mr. and Mrs. Bill Dancer entertained his parents, Mr. and Mrs. Gurn Dancer, Mr and Mrs. Winston Dancer and family and Mr. and Mrs. James Frew and family of Mason Mother's Day.

Week end callers of Mrs. Elizabeth Brady were Mr. and Mrs. Barney Seignund of Jackson and Mrs. Ambrose Brady and Sandra.

Guests of Mr. and Mrs. Rolland Hardt Sunday were his father, Charles Hardt, and Alice Walz, Jennie McGuffey and Mae Howlett of Jackson.

Mr. and Mrs. James Stephens and son visited his parents, the Fred Stephens, at Ann Arbor Sunday.

Mr. and Mrs. E. J. Schafer of Evanston, Ill., and Buffalo, N. Y., were guests of Mr. and Mrs. W. G. Reeves last week. Mother's Day dinner guests were their son-in-law and daughter, Mr. and Mrs. Clenard O. McLaughlins, and family, Mr. and Mrs. Roy Sprague and Miss Inez Cole of Fowlerville.

Justice Court

Fines issued by Justice of the Peace Alva Beeman were: Donald C. Brondes, Jr., Toledo, Ohio, speeding, $18; James Gullett, Gregory, reckless driving, $30; Harlow Shehan, Jackson, disobeyed stop sign, $5; Calvin Howard, Lansing, speeding, $18; William Dominie, Stockbridge, reckless driving, $30; Leo Pozen, Jackson, excessive speed in school zone, $10; and Frank Ritcher, Jackson, disobeyed stop sign, $5.

Home Culture Club Meets at Breakfast

Home Culture club met for breakfast at Turneys last Friday at the May meeting. Covers were laid for 18 with Lillie Cook and Edith Behner on the committee.

At the meeting following, President Alma McCloud led in the collect and conducted a short business meeting. She appointed Helen Malcho as delegate to the county meeting at East Lansing. The club voted in favor of the county group withdrawing from the state federation.

Mrs. McCloud read a poem, "What Our Garden Means to Us." The last meeting of this series will be a picnic at the Robert Dancer country home at North Lake, June 3.

Death Takes Jackson Woman

Mrs. Lillian Mae Fall of Jackson died last Wednesday morning at the home. Surviving are 8 daughters, Mrs. Grace Acker and Mrs. Anna Harelby, both of Stockbridge, Mrs. Hulda Norton of Lansing, Mrs. Rose Goebel of Detroit, Mrs. Harriett Bradley of Caro, Mrs. Mae Locke and Laoma Miller, both of South Bend, Indiana, and Mrs. Ritchey of Mishawaka, Indiana; 4 sons, Dole Fall of Jackson, Guy Fall of Grass Creek, Indiana, and Mike and Phon Fall, both of Detroit; 33 grandchildren and several great-grandchildren. Funeral services were conducted at the Milner funeral home in Stockbridge Friday at 2 p. m. Burial was at Oaklawn cemetery, Stockbridge.

As guests of Mrs. Frances Dancer, Dora Hall, Marion Mason, Doris Young, Daisy Dancer and Causeby Basore attended a meeting and house tour luncheon of the Ann Arbor City club last Friday afternoon.

Mrs. Elizabeth Brady, Bernardette, Edward and Margaret Ann, spent Sunday afternoon in Flint with Sister Mary Turence, S. S. J.

Mrs. Irene Cobb entertained the Past Matrons club of the O. E. S. Monday evening at a potluck supper with 15 present. The affair honored Mrs. Bess Kirkendall, who is soon leaving Stockbridge. She was given a gift in remembrance.

Guests of Mr. and Mrs. Hugh Milner Mother's Day were Mr. and Mrs. J. R. Haywood and son of Plymouth, Mr. and Mrs. O. A. Bartlett and daughter and Mr. and Mrs. J. H. Sackett of Lansing and Mrs. M. O. Tisch.

Mr. and Mrs. Merton Prescott and children spent Sunday with Mr. and Mrs. Duane Arnold of Fenton.

Mr. and Mrs. Albert Lelonek of Pinckney are the parents of a daughter, Sue-An Lee, born May 10 at the Rowe hospital.

Mrs. Warren Marshall entered the Rowe hospital May 3 for medical care. She returned home May 5.

Mrs. Charles Workman of Munith entered Rowe hospital May 7 and returned home May 8.

Mr. and Mrs. Ray Wineland and Miss Neva Wineland of Detroit were Monday guests of Mr. and Mrs. Norman Topping.

Mother's Day guests of Mrs. Irene Collings were Herb and Francis McIntee of Grass Lake, Don Murphy and family of Fitchburg, Mr. and Mrs. Paul Collings and Tom Collings and family.

Mr. and Mrs. Art Nelson, Ned Owens and Donnie Streets spent the week end in Jordon, Ontario, with Mr. Nelson's sister.

Baptist Mission Society will meet Thursday afternoon with Mrs. Emma Lou Pomerenke.

Friendly Bible class of the Methodist church will meet Monday night at the church with a potluck supper at 6:30.

Mike McKay of St. Clair Shores is visiting his grandparents, Mr. and Mrs. Harold Ward.

Janice Ward and a girl friend of Saginaw spent Saturday evening with Mr. and Mrs. Harold Ward.

FARM LOANS

LONG TERM PROMPT CLOSING LOW RATE

CALL, WRITE OR SEE

Abel Real Estate Agency

Phone OR-6-1161

THE PRUDENTIAL INSURANCE COMPANY OF AMERICA

Schools Prepare Spring Festival

Elementary schools of Stockbridge community schools will present their first spring festival of music Wednesday evening at 8 p. m. at the athletic field under the lights. Between 900 and 1000 pupils are expected to take part in this first outdoor musical of all the schools combined.

The beginners band will open the program and a salute to the colors by Boy Scouts, the pledge to the flag and the singing of "America The Beautiful" by the entire group will follow. The program will continue as follows: Group of folk songs, grades 4-7; group of nursery songs, first grades; round, "Are You Sleeping," grades 4-7; group of songs, grades 1-3; Stephen Foster songs, grades 4-7; May pole dance, Munith and Plainfield schools; "Michigan, My Michigan," grades 4-7; "This Is My Country," entire group; and "Taps" by the entire group. Bob Hutson and Dennis Collier, from the high school band, will play "Taps" on their trumpets to bring the program to a close.

There will be no group rehearsal for the entire group but each school will rehearse by itself. Because of a full calendar of events it will be impossible to reschedule the event in case of bad weather.

Delta Alphas Meet

Delta Alphas held their May meeting Monday evening at the home of Mrs. Leone Felton. President Ardie Collins presided at the business meeting and provided interesting games. The hostess and her daughter, Jean Stephens, served refreshments.

Ray Satterlee entered Ann Arbor St. Joseph hospital Sunday and submitted to surgery on his eye Monday.

Tom Collings entered Jackson Mercy hospital Tuesday and had surgery on his foot Thursday.

Mr. and Mrs. Norman Jacobs and family, Mr. and Mrs. Clyde Jacobs and Jerry, Fred Jacobs of Plainfield and Lloyd Jacobs of Saginaw were Sunday guests of Mr. and Mrs. Jack Kinloch and son.

Mr. and Mrs. Floyd Ward were Sunday dinner guests of Justin Brady and family of Dansville.

Mr. and Mrs. William Dancer, Jr., and Melissa left Wednesday morning for 10 days with relatives at Chattanooga, Tennessee, and Cincinatti, Ohio.

Mr. and Mrs. Rex Glover and Floris, Mr. and Mrs. Robert Glover and children and Mrs. Tim Isham spent Sunday evening with Lynn Ziegler and family at St. Johns.

Mrs. Emma Bieswinger of Leslie spent part of last week with her sister, Mrs. Martha Beatham.

Mr. and Mrs. Robert Mackinder entertained at dinner Monday night Mr. and Mrs. Dan Owen and family honoring the birthday anniversary of Mrs. Owen.

Mr. and Mrs. R. J. Moeckel, Wendall Moeckel and Carol Meyers had dinner Sunday at the Regent in Jackson honoring Carol on her 16th birthday anniversary.

Mrs. Floyd Ward attended the Ruth circle of Parkers Corners last Wednesday at the home of Mrs. John Ward.

Mr. and Mrs. Gilbert Neil visited relatives near Chicago, Illinois, last week.

of Gregory entertained her parents, Mr. and Mrs. Norman Topping, and his parents, Mr. and Mrs. R. Brieniser, Mother's Day.

Corporal and Mrs. James DeBar of Elsie were visitors at the Sunday morning service of the Baptist church.

Mrs. Leone Felton spent Sunday with her son, Max, and family of Ann Arbor.

Mr. and Mrs. Wilbur Ostrander spent the week end at Houghton Lake.

Guests of Mr. and Mrs. Walter Barbour Mother's Day were Mr. and Mrs. Lavey and Nadji of Gregory.

Mr. and Mrs. Maynard Stanfield and children spent Sunday with his parents, Mr. and Mrs. Oland Stanfield.

Dr. and Mrs. A. J. Spencer and Mr. and Mrs. Curtis Patterson spent from Thursday through Sunday at the races at Louisville, Kentucky.

Mr. and Mrs. Philip Spy and children of Jackson and Mr. and Mrs. R. C. Stowe and son spent Sunday at the Albert Malcho home.

Mrs. Bess Kirkendall spent the week end with her daughter and family at Lansing.

Mr. and Mrs. Thomas Howard spent Sunday with the Frank Landers family at Holt.

Della Runciman of Ann Arbor spent the week end with her parents, Mr. and Mrs. Glen Runciman.

Mr. and Mrs. O. C. Thompson of Toledo spent the week end with Dr. and Mrs. Raymond Dancer. Their mother, Mrs. Emma Dickinson, returned to Toledo with them for a visit.

Mr. and Mrs. Wendall Barber, Mary, Jane and Bill, spent Sunday with Mr. and Mrs. George Hurst.

Mrs. Laila Nichol and Mrs. H. D. Cutler of Detroit spent the week end with Mr. and Mrs. John Nichol.

Census Will Be Taken

The job of counting the children in the Stockbridge community schools has begun. Twenty-two women from the entire district have been given the job of making the count of all children from one day old through 19. It is expected the final count will show approximately 2,700. Official day for the count is May 31 and census takers must check their list on that day to see if any have moved into or out of the district. The census books must be turned into the office of Supt. Jesse Batchelor Tuesday, June 7, where they will be checked over with Robert Walker from the county superintendent's office at Mason. Census material is used extensively in the study of the growth of the district, where schools must be operated, setting up bus routes and other important information.

Mr. and Mrs. Rob Dancer entertained their children, the Charles Hursts of Dexter and the Duane Fords, Sunday afternoon and evening in honor of Sally's birthday anniversary.

Mr. and Mrs. Rob Dancer were dinner guests Sunday of Mrs. Christine Howlett of Gregory.

Mr. and Mrs. Clair Riggs visited his mother, Mrs. Carrie Riggs, of Williamston Sunday.

Mrs. Mina Goodrich of Lansing is spending some time with her brother, Clifford Lantis, while Mrs. Lantis is at Mercywood hospital, Ann Arbor.

Dr. and Mrs. Nyal Carpenter and daughter of Farmington spent Sunday at the John Willmore home.

Vivian Cobb of Jackson, the Rolland Cobb family, the Audor Lindberg family and Mrs. Irene Cobb spent Sunday at the Howard Pomrenke home.

Mrs. Loren Collins and sons spent Saturday with her mother at Pontiac.

Mr. and Mrs. John Malcho visited the Grant Fellows of Vantown Sunday.

Guests at the Orrin Powell home Sunday were Mrs. Irene Hernden and Virginia of Detroit, the Raymond Tahashes and the Bob Powells.

Sunday afternoon visitors of Mr. and Mrs. Fred Briggs Mother's Day were Mrs. Lena Dunsmore and family of Mason, Mr. and Mrs. A. E. Hayes and family of Chelsea, Sgt. Lawrence Briggs of Fort Riley, Kansas, Ruth Grimm of Frankfort, Germany, Richard Langham and family, Don Curtiss and family and Don Steffey and family of Stockbridge.

Mrs. Emma Westfall was a Sunday dinner guest of Mrs. Dora Stoffer and Floyd Hinckley. Other callers were Mr. and Mrs. Henry Camden of Jackson, Rolland Stoffer and family and Robert Stoffer and daughters of Gregory.

Mr. and Mrs. Harold Terry, Connie and Mary spent Mother's Day with Archie McKay and family at St. Clair Shores.

Mr. and Mrs. Frank Frinkle of Rives Junction called on Mr. and Mrs. Cecil Hudkins Saturday night.

Dr. and Mrs. Raymond Dancer and his parents of Chelsea, a sister and family of Cleveland and another sister and family of Coldwater, Don Dickinson and family and Mr. and Mrs. C. A. Thompson of Toledo and their mother, Mrs. Emma Dickinson, all had Mother's Day dinner at Turneys.

Mrs. Ruth Howard, Mrs. Grace Drown, Mrs. Mable DeCoste, Mrs. Abby Roecpke, Mrs. Pearl Powell and Mrs. Maxine Roecpke attended the Livingston county convention of Kings Daughters at Lakeland country club Tuesday.

Mrs. Fred Briggs spent several days last week at the Erwin Barth home assisting with the work and care of the baby while Mrs. Barth was in the hospital.

Mr. and Mrs. Cecil Hudkins and daughters called on his brother, Kenneth Hudkins, at Pinckney Sunday evening.

Mr. and Mrs. Robert Bruestle of Manchester are the parents of a son born Tuesday, May 10, at a Tecumseh hospital. Mrs. Bruestle is the former Pauline Roecpke.

Jimmy Bruestle of Manchester is staying with his grandparents, Mr. and Mrs. Lou Roecpke.

Mrs. Fred Briggs received a telephone call Saturday night from her son, Corp. Edward Briggs, at Fort Sheridan, Illinois. He just arrived in the states after spending a year and a half in Germany. He is expected home later in the week following his discharge from the army.

Mr. and Mrs. James Prescott attended a locker plant meeting in Lansing Monday and Tuesday.

Rolfe Community

Mrs. Morris Swan

Mr. and Mrs. Stanley Hazel and Mr. and Mrs. Harry Holwig and Linda of Eaton Rapids spent Sunday at Lake City and Houghton Lake.

Mr. and Mrs. J. R. Carson of Flint spent the week end with Mr. and Mrs. Morris Swan and family. In the afternoon they all called on Mrs. Lydia Swan and Ben of Mason and Mrs. Orpha Willett of Leslie.

Lester Crippen, son of Mr. and Mrs. Wayne Crippen, has returned home from the Mason General hospital after being confined there for several days with rheumatic fever.

A3/c Richard Laxton, son of Mr. and Mrs. Charles Laxton, is being transferred to Keesler air force base at Biloxi, Mississippi, to a electronic and radar school. He had been stationed at Lackland air force base, San Antonio, Texas.

Hoytville

Georgia A. Purcell

Mr. and Mrs. Guy Mead and Mary Ellen and Mrs. Bonnie Hultberg and Stevie spent Sunday evening with Mr. and Mrs. Ernest Barnes of Grand Ledge.

Mr. and Mrs. Forrest Catlin called on Mrs. Cora Catlin of Matherton Sunday evening.

Mrs. Bruce Eastman and Falinda and Mrs. Pearl Purcell and Harold called Sunday at the home of Mr. and Mrs. Lennis Eastman and family of Grand Ledge.

Dorma Kay, Johnnie, Pearl Ann and Junior Lewis spent several days visiting their grandparents, Mr. and Mrs. John Purcell.

Alma Purcell is spending a few days with her sister and family, Mr. and Mrs. Forest Lewis of Charlotte.

Mrs. Jean Curtis called Monday on Mrs. Jean Eastman and Mrs. Pearl Purcell.

Mrs. Jennie Brown, Mary Ellen and Dale Woodcock and Mr. and Mrs. William Wallace called on their daughter and sister, Mrs. Pearl Purcell and family Saturday.

Mrs. Francis Francher, Mrs. Pearl Purcell and Mrs. Thelma Eastman attended the style show at Sunfield high school Monday evening.

Olds Road

Mrs. Elmer Otis

Mrs. Elmer Otis attended the mother-daughter banquet at the Onondaga town hall Friday with her daughter, Mrs. Gerald Martin. Tuesday Mrs. Otis attended the mother-daughter banquet at the Mason Baptist church with another daughter, Mrs. Robert Ballard.

Elmer Otis spent Friday evening with Gerald Martin and on Tuesday evening visited Robert Ballard.

Mr. and Mrs. Roy Lantz called on her father, E. W. Banks, Sunday.

Mr. and Mrs. Bernard Otis, Larry and Douglas spent Mother's Day with Mrs. Otis' parents at Rives Junction.

Max Lee, son-in-law of Mr. and Mrs. Roy Lantz, who is a teacher at Manchester, is in the Tecumseh hospital. He underwent surgery Sunday.

Mrs. William Kannawin and Mrs. Elmer Otis were among the women who attended achievement day at Dansville Tuesday.

Mr. and Mrs. Don Foster attended the C. Y. C. junior and senior banquet at the Cascades clubhouse at Jackson Saturday.

Mr. and Mrs. Elmer Otis and Mr. and Mrs. Bernard Otis and sons of Leslie and Mr. and Mrs. Robert Ballard and sons of Mason were entertained Sunday at a Mother's Day dinner at the home of Mr. and Mrs. Gerald Martin and sons of Onondaga.

There was no school Monday afternoon. The teacher took the ball team to Mason for a game.

Mrs. Winnifred Gorden is convalescing at her home after a major operation.

Mr. and Mrs. Milfred Down had Mother's Day dinner with Mr. and Mrs. Bud Rheyneheart. Mr. Down is much improved from his sickness.

Childs District

Mrs. Leone Johnston

Mr. and Mrs. D. S. Townsend and Ned Townsend returned home last week from Florida where they have spent the winter.

Mrs. Mildred McKessey's condition is the same.

Mrs. Dorothy Page underwent surgery at Ann Arbor last Thursday.

Six members attended the missionary meeting at the church last Thursday afternoon. Following the business meeting the women painted in the church.

Dart School

Sixth Grade Boys

Helen Kemler returned to school after being absent five days.

The Dart school ball team played the Millville school last Friday. Dart school won.

Those who received A in spelling were Robert Whitman, Dennis Warfle, Marie Warfle, Julia Tobackie, Donna Tobackie, Harriet Kemler, Glenalie Titus, Janet Scripter, Gary Scripter, Carolyn Warfle, Louise Baker, Carl Oakley and Robert Hudson.

Mr. and Mrs. Gerald Kinne and family were Saturday evening guests of Mr and Mrs. Milton Hudson and Robert. On Sunday Mr. and Mrs. Milton Hudson and Robert were dinner guests of Mr. and Mrs. Earl Parson and Wilmer.

Barbara Dunsmore, Glenalie Titus and Harriet Kemler had a picnic dinner at the home of Louise Baker Saturday.

Mr. and Mrs. James Scripter and family were Sunday dinner guests of Mr. and Mrs. Edgar Scripter and family.

Mr. and Mrs. Fred Marshall and Mr. and Mrs. J. A. Marshall and family were Sunday dinner guests of Mr. and Mrs. Clarence Kemler and family.

Mr. and Mrs. William Bowen and Hay spent Sunday afternoon with Mrs. Augusto Merindorf.

Mrs. Janet Briggs and family spent Sunday evening with Mr. and Mrs. Alger Bowen and family.

Mr. and Mrs. Dick Dunsmore and family spent Sunday afternoon as guests of Mr. and Mrs. Lyman Hitchcock and family.

Mr and Mrs. Bob Vodden and Judy and Mr. and Mrs. Bill Lange were Sunday evening guests of Mr. and Mrs. Arthur Lange and Richard.

Wonderland

Mrs. W. J. Clarke

Mr. and Mrs. James Clarke and family, Mr. and Mrs. Sam Gillett and family and Mr. and Mrs. William Clarke and Aletha visited at the home of Mr. and Mrs. Raymond Stanke and Lynn Mother's Day. The occasion also observed the birthday anniversary of Mr. Clarke.

Mr. and Mrs. Wesley Shultz and Mr. and Mrs. Richard Kilburn and family called on Mr. and Mrs. Vern McManus last week.

Mrs. Marion Ramsey, Mrs. A. B. Ramalie of Lansing. Mrs. Doris Swan and Mrs. Dorothy Williams were callers at Mrs. Sara Clark's home during the past few days.

Mrs. Sadie Post entertained her family at her home Mother's Day.

Mrs. Ella French is confined to her home with sickness.

Mrs. Sara Clark visited Mrs. Doris Swan Wednesday and called at the home of Mr. and Mrs. L. J. Kreger and Phyllis Mother's Day.

Mrs. Dorothy Clarke, Mrs. Kathleen Charlefour, Mrs. Elizabeth Shepardson and Mrs. Margie Moss attended the 4-H leaders meeting in Charlotte recently.

Mr. and Mrs. Clifford Baker, Mrs. Mae Thorndyke of Flint, Miss Judy Mergener, Mr. and Mrs. William Gillett and Raymond Fagan were entertained at the home of Sam Gillett recently in honor of his birthday anniversary.

Mrs. Raymond Stanke and son, Lynn, of Charlotte and Charles Hammond, Ernie, Richard and Joyce Bateman of Hastings vicinity visited at W. J Clarke home last week. Richard spent a few days with his relatives before going to Norfolk Va., from Great Lakes naval training station.

Vantown

Mrs. L. P. Williams

Vantown W. S. C. S. had its business meeting at the hall following the dinner Wednesday. Election of officers was staged with the following elected: President, Ellen Damon; vice-president, Maggie Scripter; secretary of spiritual life, Pauline Oesterle; recording and promotional secretary, Geneva Rice; treasurer, Thelma Monroe; secretary of missionary education and service, Kathleen Webster; secretary of Christian social relations and local church activities, Laura Douglas; and cards, Vola Williams and Mina Nemer.

Carl Minnis received first prize in both belting and backing and Ken Rice received first prize in safety and plowing in the county 4-H contests Saturday.

Mr. and Mrs. Dorwin Williams and Patrice and Mrs. Adah Glenn were Sunday dinner guests of Mr. and Mrs. L. P. Williams and Don.

Mrs. Howard Sims and brother, Fred Myal of Mason went by plane to New York Monday to meet 2 of their sisters who are arriving from England on the Queen Mary for a visit in this country.

Mr. and Mrs. Firth Sobers have purchased the Howard Coffey farm near Fowlerville.

Bruce Granger spent the week end with his daughter, Mrs. C. E. Anderson, and family at Ferndale.

Mrs. Minnie Jacobs is visiting her son, Wilbur Jacobs, and family at Bellaire.

Millville School News

Sixth Grade

Leo Guinan spent Saturday night with Mr. and Mrs. Elmer Phelps.

Mr. and Mrs. Ora Baker called on his sister, Myrtle Devitt, of Williamston Sunday afternoon.

Stephanie Wallace visited Glenn Graf Sunday afternoon.

Roberta Cooper visited Colin Curtis Monday afternoon.

Mr. and Mrs. George Carr visited Mrs. Agnes Norton Sunday afternoon.

Mr. and Mrs. Steve Allen visited Mr. and Mrs. George Carr and family Sunday afternoon.

Joyce and Jeanne Carr visited Mr. and Mrs. Steve Allen Sunday afternoon.

Stephanie, Bonnie and Charlotte Wallace visited Dorene Graf Sunday.

Carolyn, Ellen and Mary Lou Baker spent the week end with their grandparents, Mr. and Mrs. Howard Wainwright of Williamston.

Millville school will close Wednesday, May 18, with a potluck dinner and picnic at the school house.

Mrs. Alex Minar visited Mr. and Mrs. Alvin Nottingham and family over the week end.

Mr. and Mrs. Max Granbau are the parents of Mark William, born April 30. Mrs. Granbau is the former Patty Miller.

Mr. and Mrs. Raymond Baker and daughter of Mason spent Sunday with his parents.

Mr. and Mrs. Bruce Baker and family were callers of his parents Friday evening.

Ed Cooper and Mr. and Mrs. Alfred Andrews were dinner guests of Mr. and Mrs. Delancy Cooper Sunday.

The W. S. C. S. had a dinner at the Millville hall Tuesday.

The mother and daughter banquet was held at Millville hall May 3.

Mrs. Loretta Guinan and family visited Mr. and Mrs. Elmer Phelps Saturday.

Mr. and Mrs. Carl Niethammer and daughter of East Lansing were callers at the Niethammer home Sunday.

Mr. and Mrs. Louis Pomerville and sons of Monroe were guests of their grandparents, Mr. and Mrs. Charles Niethammer, last Sunday.

Bunker Hill

Henrietta Haflinger

Mrs. Victoria Craft was honored with a birthday party Sunday by her children and grandchildren at the town hall.

Randy Michael, son of Mr. and Mrs. Ervin Bunker, is spending a few days at the home of his grandparents, Mr. and Mrs. Mearl Bunker.

Mrs. Esther Bartatti of Norvell, Frank Farr of Jackson and Mr. and Mrs. Ervin Lawrence of Hillsdale were all Sunday callers at the home of Mr. and Mrs. Mearl Bunker.

Mr. and Mrs. Ted Lawrence of Leslie called at the home of Mr. and Mrs. Mearl Bunker of Leslie Tuesday evening.

Mr. and Mrs. Walter Strange and Miss Gertrude Canham spent Saturday in Detroit and were Sunday dinner guests at the home of Mr. and Mrs. Joseph L. Steffee of Jerome.

Lee Herrick, son of Mr. and Mrs. Frank Herrick, was a member of the class of candidates given the Super Excellent masters degree of the Masonic Council. It was conferred upon Mr. Herrick and the other candidates during the Strawberry Festival in Leslie. Walter S. Strange was a member of the cast that conferred the honors upon the candidates.

Keep the Kids Home With a Swing Set!

8-Game With Sky Ride

$2.50 down — $1.50 week $21.95

10-Game With Sky Ride and Slide

$3.50 down — $2.00 week $31.95

We take trade-in's on power mowers and outboard motors

"BOB" TEAR

WESTERN AUTO ASSOCIATE

Ready Credit

NOW! See a demonstration of the world's first washer-dryer all-in-one!

IT WASHES! IT DRYS!

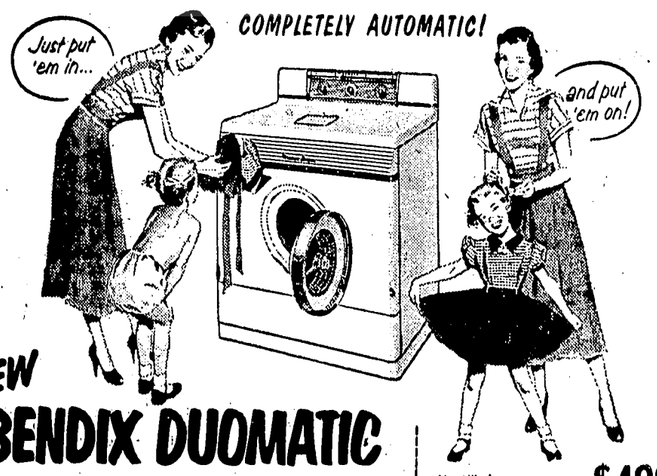

NEW BENDIX DUOMATIC

works while you sleep, do other jobs, or just play!

- SET THE DIALS JUST ONCE—The Duomatic does all the rest. Washes, then drys, all automatically!
- WASHES BETTER—With "Magic Heater" and new hi-lift, deep-surge Tumble Action, the Duomatic washes cleaner than ever before!
- DRYS A NEW WAY, TOO!—New Fluff 'n Tumble Drying—Cycle-Air principle washes heat and moisture down the drain!
- USE ANYWHERE—Doesn't even need venting, takes only 36 inches of wall space!

BENDIX HOME APPLIANCES, Div. AVCO Manufacturing Corp., Cincinnati 25, O.

$499.95

Most likely your old washer will easily cover the down payment. Then, the Duomatic is yours for as little as

BENDIX DUOMATIC

COMBINES HI-LIFT DEEP-SURGE TUMBLE ACTION WASHING WITH FLUFF 'N TUMBLE DRYING ... ALL IN ONE MACHINE.

MASON HOME APPLIANCE

120 W. Maple Mason

Pink Community

Agnes Rowe

Mr. and Mrs. Ralph Atchison of Tecumseh spent Sunday with Mr. and Mrs. William Fountain.

Mr. and Mrs. J. W. Eames, Sr., and Robert returned home from Florida Monday evening.

Mr. and Mrs. John Eames, Jr., and family attended the wedding of Lyle Newman and Dorothy Langham at the home of the bride's grandparents, Mr. and Mrs. Ernest Langham of Holt, Sunday.

The last meeting of the Pink Community club was at Cora Bartlett's with Stella Holmes and June Fountain assisting. An exhibit of antiques had been planned. Heirlooms from generations long past were displayed, some from England, Ireland and a book in German dated 1784. There was an old map of the Great Lakes area, an ox shoe, candle molds, a pewter toy, a daguerreotype, civil war relics, as well as many beautiful specimens of the sewing and lace making of the era of our great-grandmothers. Mrs. Florence Chambers was a guest at the meeting. Mrs. Chambers is 91 and enjoys meeting new people.

Mrs. Ella King and Cora Bartlett, Jean and Phoebe were Sunday dinner guests of Mr. and Mrs. Russell Bartlett and Nancy.

Fitchburg

Mrs. Lyle Grow

Sunday, May 22, is church loyalty Sunday. A community dinner is being planned for that day at the W. S. C. S. hall at 12:30.

Fitchburg W. S. C. S. will meet Friday afternoon at 2 p. m. at the home of Mrs. Celia Hecht.

A special Mother's Day program was given at Sunday school Sunday. Plants were given to Mrs. Helen Jump, the oldest mother; Mrs. Robert Wilson, the youngest mother; Mrs. June Cowan, the youngest grandmother; and Mrs. Kate Hawley, who had the most grandchildren present.

Mr. and Mrs. S. V. Lawrence and Mr. and Mrs. Gerald Garfield and sons spent the week end at Rush lake.

Merry Ranck spent the week end with her parents, Mr. and Mrs. C. W. Ranck.

Mr. and Mrs. George Weiler announce the marriage of their daughter, Dorann, to Chester Sowa, son of Mr. and Mrs. Joseph Sowa of Jackson. The wedding took place at St. Mary church in Jackson Saturday.

Mrs. C. W. Ranck entertained the Merry-Go-Round club at her home Saturday afternoon.

Terry Tomlin spent the latter part of last week with his grandparents, Mr. and Mrs. William Wilson.

Dinner guests of Mr. and Mrs. George Stephens and family Sunday were Mr. and Mrs. Wilson, Douglas and Kaye and Mrs. Kate Hawley. Afternoon callers were Mr. and Mrs. Pete Tomlian and family and Mr. and Mrs. John Graf and family.

Mr. and Mrs. Wendall Gee and family spent Sunday with Mrs. G. H. Harvey of Jackson.

Several children of the Baseline school are sick with measles.

Mr. and Mrs. Lloyd Gee have been vacationing at their cottage at Rush lake.

Mr. and Mrs. Lyle Grow and Marion were Sunday dinner guests of Mr. and Mrs. Floyd Smith of Jackson.

Mrs. Raymond Patch of Homer spent Sunday with her mother, Mrs. Nellie McCreery.

Mr. and Mrs. Lyle Grow and Marion spent Sunday evening with Mr. and Mrs. Frank Watson of Spring Arbor. Mrs. Lucy Grow returned home with them.

Raymond Lane visited relatives at Eaton Rapids and Charlotte on Sunday.

Mr. and Mrs. Charles Webb entertained the Webb families at dinner Sunday.

North White Oak

Mrs. Forest Fellows

Mr. and Mrs. Howard Waid and family and Mrs. Bessie Waid visited in Saginaw and Bay City Sunday.

Mr. and Mrs. Ezra Wilcox were Sunday dinner guests of Mr. and Mrs. Ernest Titus.

Mr. and Mrs. Grant Fellows entertained for Mother's Day. Guests were Mr. and Mrs. Forest Fellows, Mr. and Mrs. Bill Cook of Vantown, Mr. and Mrs. John Malcho of Stockbridge, Mr. and Mrs. Edson Vogel, Phil Cook and Mr. and Mrs. Bernard Biergans and family of Lansing.

Mr. and Mrs. Dick Dunsmore and family were Sunday callers of Mr. and Mrs. Lyman Hitchcock.

Mr. and Mrs. Orin Voss, Jr., entertained Mr. and Mrs. Orin Voss, Sr., Keith and Rolyn and Mr. and Mrs. Bernard Voss and daughter Mother's Day.

Pvt. Robert Wigle has been spending his 14-day leave at home after completing his basic training at Ft. Knox. He left Friday morning by plane for his new assignment at Ft. Monmouth, N. J., where he will enter electronics school.

Be careful what you may start when you try to stop something.

IGA DOLLAR JUBILEE

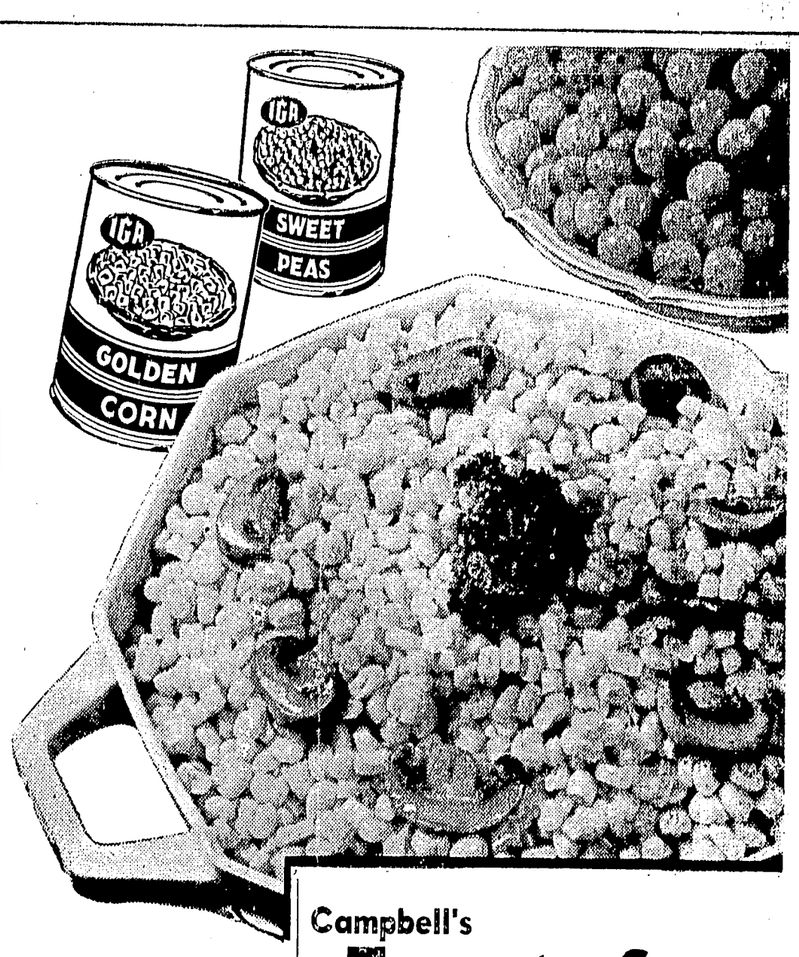

CHARM TIP of the WEEK!

by Caroline Leonetti

All lipstick colors fall into three basic color tones — blue-red, red-red and yellow-red. Every woman can usually find a color shade suited to her in at least two of the three color tones. The color is selected according to one's own skin tone as well as the clothes colors worn. Be sure your rouge is of the same color tone.

You are invited to write directly to Caroline Leonetti — 6607 Sunset Blvd., Hollywood 28, California. Please include self-addressed and stamped envelope for analysis and suggestions which will be sent by return mail.

Your Choice...IGA Quality
Sweet Peas
or Cream Style, or
Whole Kernel Golden
Corn
8 303 Cans $1

IGA Rich, Tasty
Tomatoes 2 303 Cans 35c

Campbell's
Tomato Soup
9 Cans for $1

IGA Evaporated
Milk
9 Tall Cans $1

Dog House
Dog Food
12 1-lb Cans $1

IGA Cut Wax — 303 Can
Beans
6 Cans for $1

Banquet Pies
Chicken — Beef — Turkey
4 for $1

S & W
Spiced Figs
2 No. 2½ Cans $1

Butter Kernel
Potatoes
8 No. 303 Cans $1

Nabisco Oreo or Swiss Creme

Large Pkg.
Cookies
37c

Pillsbury
CAKE MIXES
Your choice... Yellow, white, spice or chocolate...
2 Pkg. 69c

KIDS! "MAKE 'EM YOURSELF"
MOCCASINS
ONLY 50¢ SEE OFFER ON
Kellogg's 8-oz. Pkg. SUGAR POPS 24c
Kellogg's 10-oz. Pkg. PEP 20c

Spud Special
U. S. No. 1
Michigan POTATOES
Full Peck 69c

California Cello-Bag
CARROTS
Only 10c

Home Grown
GREEN ONIONS 2 Bn. 15c

Home Grown
ASPARAGUS Large Bn. 19c

$$$ JUBILEE MEAT VALUES

GROUND BEEF or Grade 1 **Sausage**
4 lb for $1 29c lb

Skinless or Club
Franks 3 lb $1

Tender Beef
Liver 3 lb $1

Any Size Piece
Slab Bacon 3 lb $1

Plate Boiling
Beef 5 lb $1

Sliced Bacon	1 Lb Package		39c
Stewing Chickens	Cut up — Pan Ready	Lb	39c
Beef Hearts or Tongues		Lb	25c
Round or T-Bone Steak		Lb	59c
Sirloin Steak	Trimmed	Lb	49c
Pork Chops	Center Cut	Lb	69c
Lamb Roasts	Shoulder Cut	Lb	49c
Beef Roasts	Choice Chuck Cuts	Lb	35c

YOUR CHOICE HERRUD'S YOUR CHOICE
Pickle and Pimento or Macaroni and Cheese Deluxe Loaf 8-oz. Pkg. 29c

Gaines Dog Meal 25 Lb. $2.75

Shedd's
Lady Betty Prune Juice qt. 29c

Chase & Sanborn
Coffee Reg. or Drip Lb. 89c

Densmore's
IGA FOODLINER

Open 9 a. m. to 9 p. m. Every Day including Sunday

INGHAM COUNTY GENEALOGICAL SOCIETY Established in 1965

THIS IS OUR NEW LOOK — WE HAVE TRIED TO BRING YOU ONE OF THE MOST MODERN AND COMPLETE DRUG STORES IN THIS SE

YOU ARE TO O

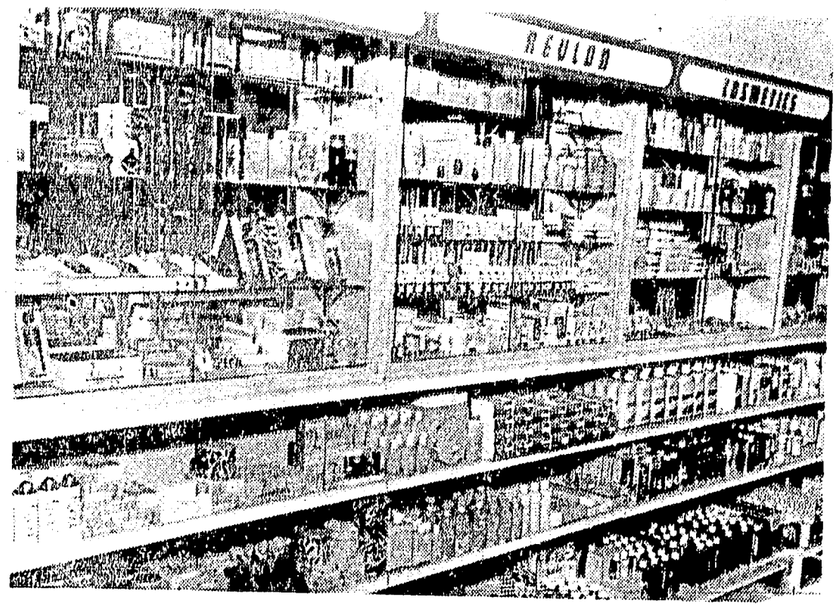

OUR COSMETIC DEPARTMENT brings you famous names in cosmetics such as:

Revlon	*Faberge*	*D'Orsay*
Lentheric	*DuBarry*	*Coty*
Many Others	*Yardley*	*Old Spice*

BRING THE KIDS FREE

BALLOONS BUBBLE GUM

Come in and Sample Gilbert and Whitman Delicious Chocolates

MEN! Have an R. G. Dunn on us

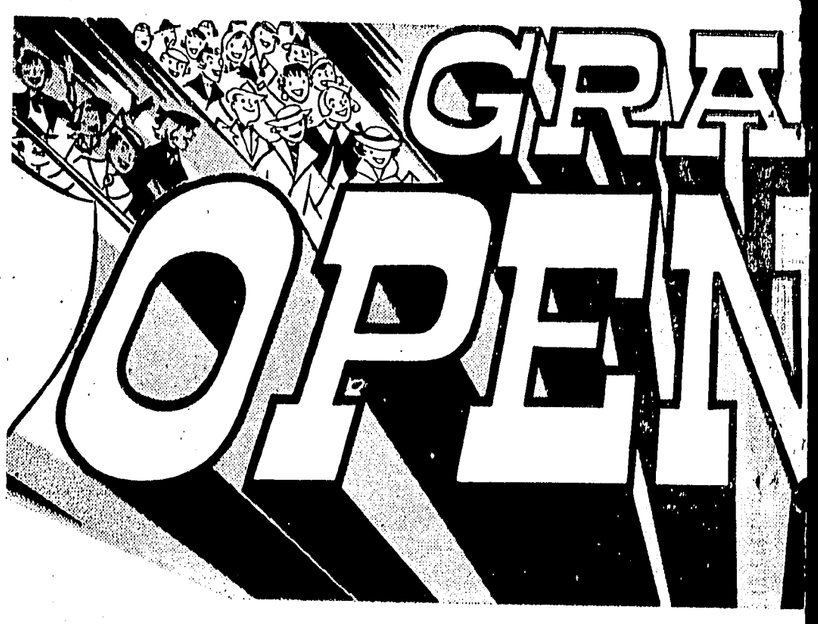

WARE'S SELF SERVICE

FRIDAY-SATURD

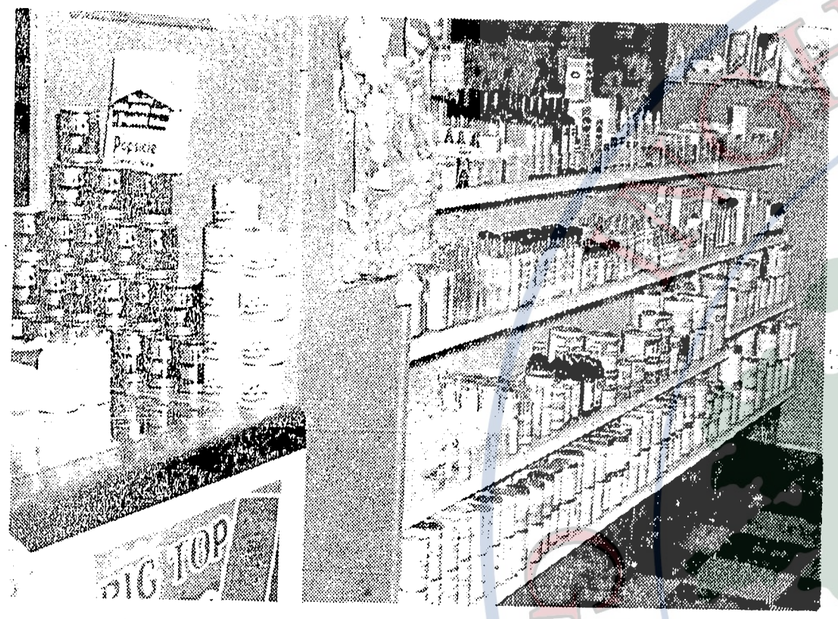

In our enlarged BABY DEPARTMENT you'll find every need for the youngster

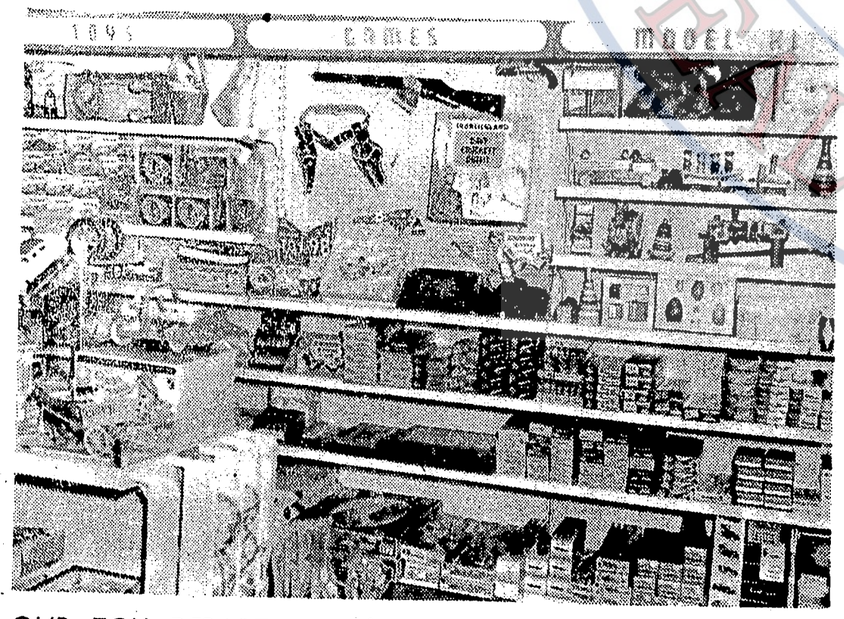

OUR TOY DEPARTMENT features a complete selection of the finest toys available. Ware's is a member of Toy Guidance Council.

THANKS TO ALL OUR CUSTOMERS —

Your faithful patronage and trust in us has made possible our 20 years of progress. We hope you'll enjoy shopping in our new and modern store. It is our desire to continue to serve you for many years to come. Thanks again to all of you.

Ware's Drug Store

Look At These SPECIALS

FRIDAY-SATURDAY ONLY

Reg 50c Parke-Davis Alcohol	Pt.	29c
500 Aspirin		49c
1,000 Saccharin Tablets		49c
Reg. 35c Charmin Facial Tissue	3 Boxes	69c
Candy Bars	3 For	10c
Flashlight	50% off	49c
All $1 Jewelry		69c
Reg. 10c Pocket Combs	3 For	9c
Box of 50 King Edward Cigars		$2.29
Ice Cream	1/2 Gal.	63c
$1 Toys	Only	69c
$2 Toys	Only	$1.19
Reg. $1.75 Hudnut Egg Creme Shampoo		$1.10
Reg. $1 Comb and Brush Set		49c
Reg. $2 Lustre Creme Shampoo		$1.59
Palmolive Soap	Bar	8c

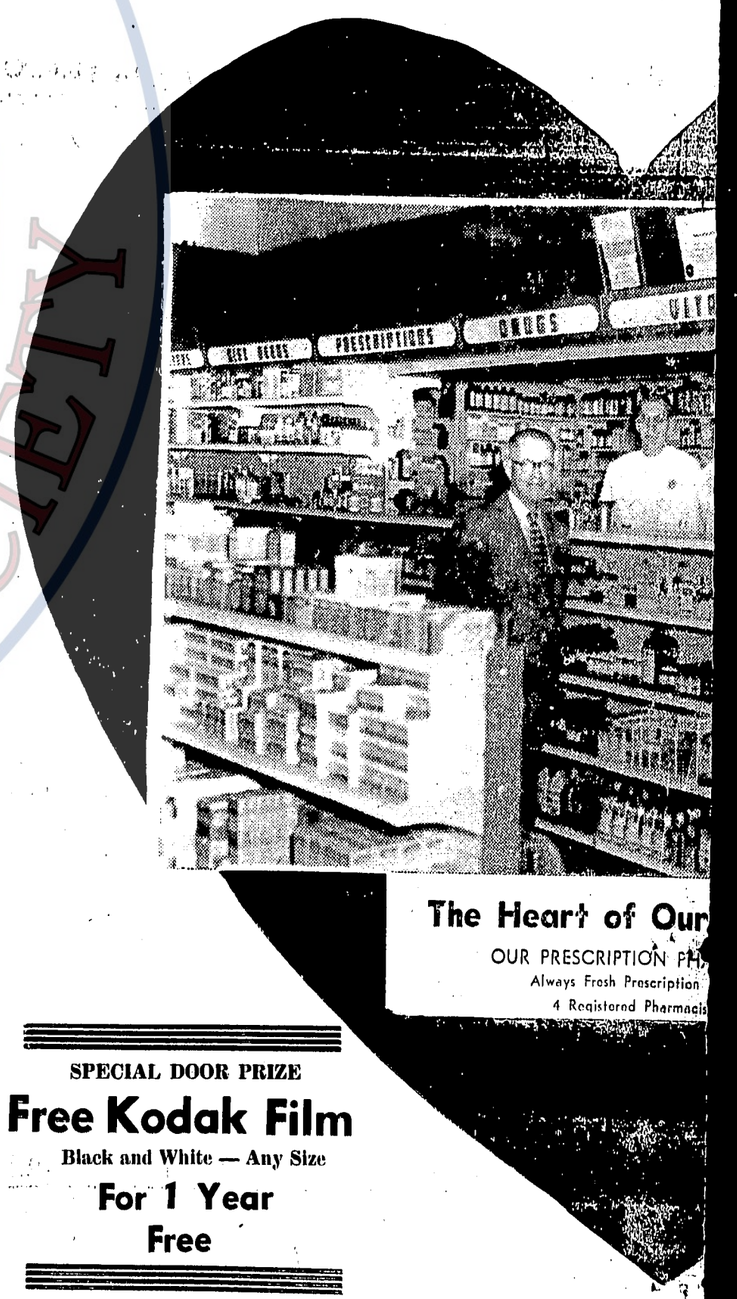

The Heart of Our

OUR PRESCRIPTION PH

Always Fresh Prescription

4 Registered Pharmacis

SPECIAL DOOR PRIZE

Free Kodak Film

Black and White — Any Size

For 1 Year Free

Capitol City Wrecking
Store Front Installations
719 E. St. Joseph
LANSING

Lamphere
General Contracto
MASON

Bob Leonard Electrician
MASON

Saginaw Ind
Store Fixtures
SAGINAW

INGHAM COUNTY GENEALOGICAL SOCIETY established in 1995

CTION OF THE COUNTRY — WE HOPE YOU LIKE IT — WE HOPE YOU ENJOY SHOPPING IN OUR FRIENDLY AND COURTEOUS ATMOSPHERE

INVITED UR

DRUG STORE

DAY, MAY 13-14

Over **$1000** In FREE PRIZES

Register Friday - Saturday

Flown in from Hawaii

Free ORCHIDS For The Women

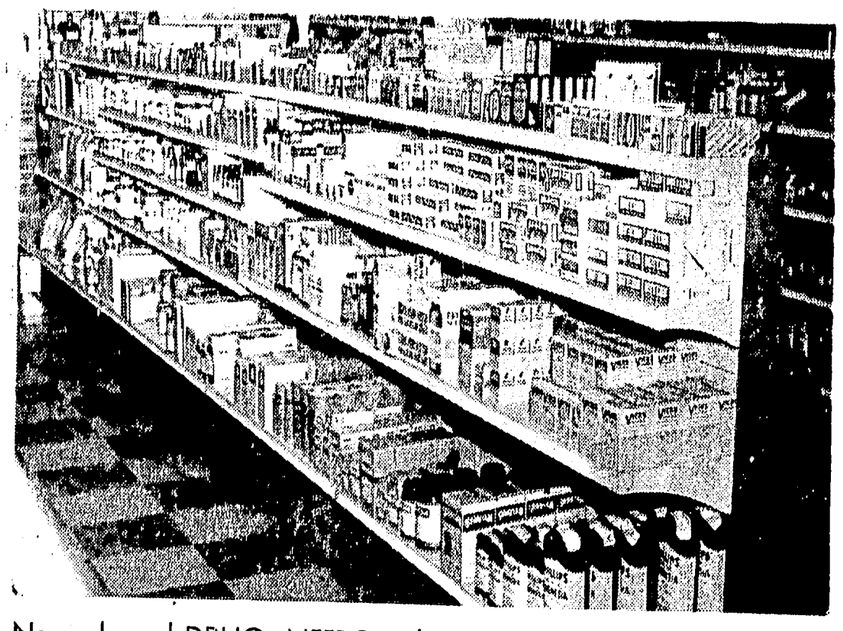

Name brand DRUG NEEDS at lowest prices. You will find this department most complete for your drug selection.

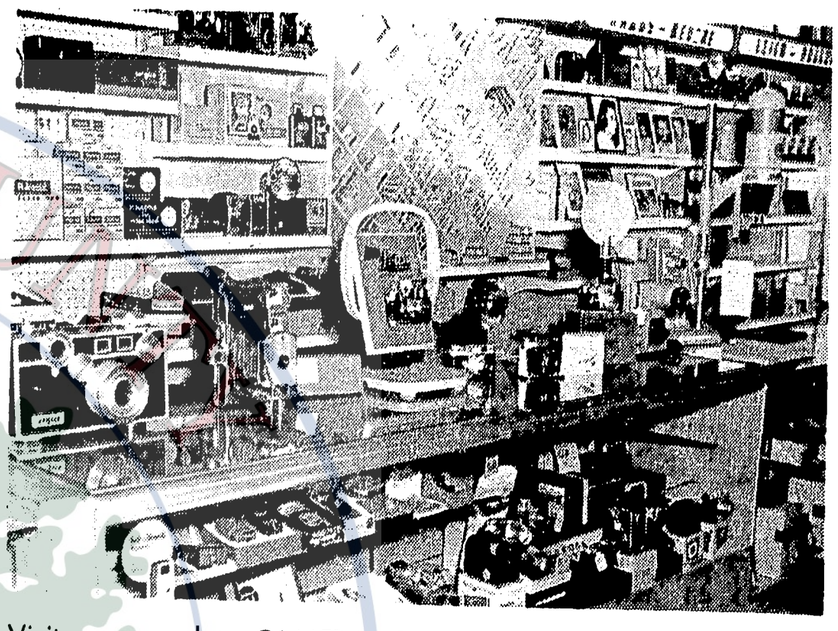

Visit our complete CAMERA SHOP — Authorized Dealer for Eastman Kodak, Argus, Leica, Revere, Bell & Howell, Keystone, View-Master, TDC Voightlander, Screens, Light Meters, Movie and Slide Projectors, Enlargers, Dark Room Supplies.

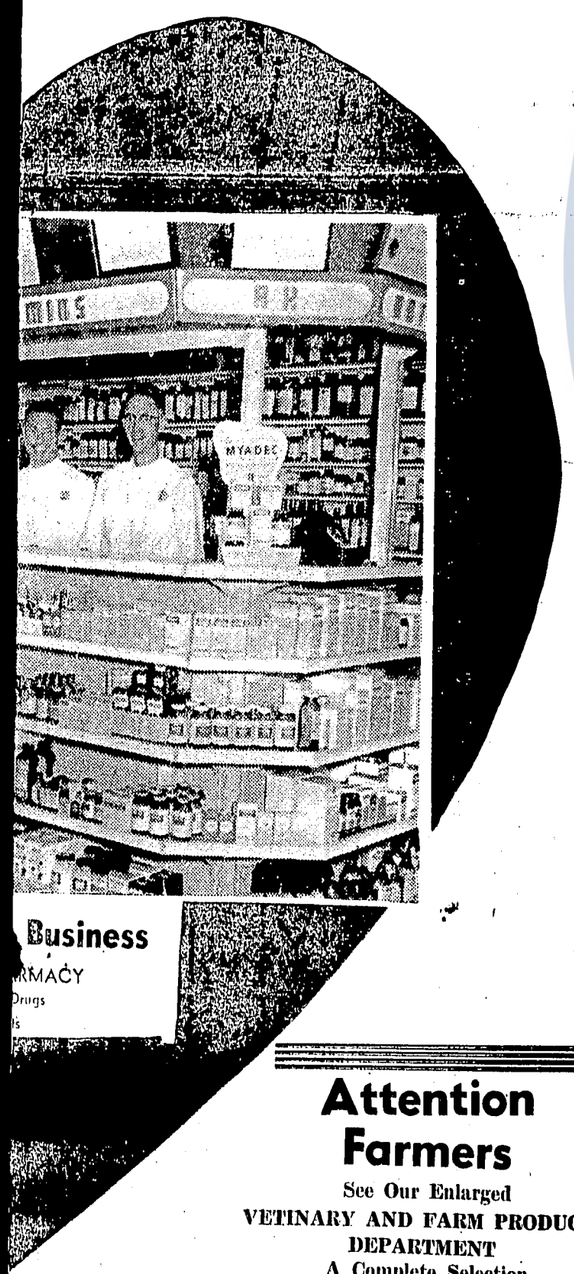

Camera Clinic

At Our Camera Dept. Saturday

HUGH IRWIN — Eastman Kodak

JAMES LOWE — Polaroid

BOB ENDRES — Hornstein Photo Sales

DAVE CARTO and BOB WOOLSON — Argus

To get the latest photography techniques meet these experts

Free KODAK FILM
Any Size
With every roll left for developing and printing.
FREE FREE

Reg. 69c — FRAME
Enlargement Special 29c

Reg. $3.50
Gadget Bag $1.29

Specials Friday-Saturday Only

Electric Razor Clinic
FREE CLEANING and ADJUSTMENT
By Factory Representative
Any Type Razor
Saturday, May 14

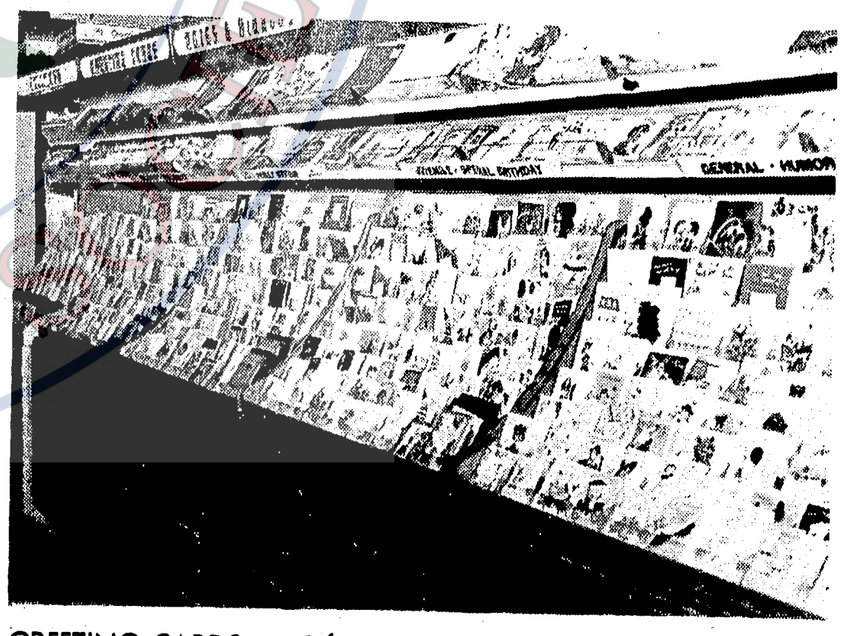

GREETING CARDS — Gift Wrapping Papers, By Hallmark — A large selection of only the finest.

Attention Farmers
See Our Enlarged
VETINARY AND FARM PRODUCE DEPARTMENT
A Complete Selection

Bros.
rs

ustries

Emery and Robert Colby
Interior Decorating
MASON

Mickelson-Baker Lumber Co.
Lumber and Millwork
MASON

FREE DOOR PRIZES

Over $1,000 Worth

- Polaroid Land Camera
- Argus C-3 with Case and Flash
- Kodak Duaflex Flash Kit
- G. E. Mixmaster
- Automatic Toaster
- Sheaffer Snorkel Pen
- Argus 75 Flash Kit
- And Many Others

Nothing to Buy — Just Register

INGHAM COUNTY GENEALOGICAL SOCIETY established in 1980

Social Events and Personals

Newman-Langham Vows Are Solemnized

Miss Dorothy Elaine Langham, daughter of Mr. and Mrs. Ora Langham, became the bride of Lyle Newman, son of Mr. and Mrs. Lyle Newman, at 3 o'clock Sunday afternoon at the home of the bride's paternal grandparents, Mr. and Mrs. E. A. Langham, of Holt.

Rev. Vernon Smith, pastor of the Holt Presbyterian church, performed the double-ring ceremony, before an altar flanked by candelabra decorated with large, white mums. Background music consisted of recordings of traditional wedding music.

For her wedding, the bride chose a white ballerina-length dress fashioned with a nylon net skirt and lace bodice. Small buttons decorated the front of the bodice and a Peter Pan collar finished the neckline. A matching lace cap and mitts completed her ensemble. She carried a colonial arrangement of yellow and white roses.

Mrs. Arthur Newman, sister-in-law of the bridegroom, served as matron of honor. She wore a ballerina-length frock of white net over yellow taffeta and carried yellow and white roses. Dick Cowan was best man.

Over 76 guests attended the wedding and reception immediately following. Wedding cake, ice cream, nuts, mints and coffee were served from a table covered with lace over pink. A miniature bride and groom topped the 3-tiered wedding cake which was flanked by candles. Mrs. Mary Cunnington, Mrs. Stanley Cunnington, Mrs. Kurt Korroch and Mrs. Dallas Langham, all of Lansing, and Mrs. John Eames served refreshments. Mrs. Stanley Cunnington presided at the guest register. Spring flowers decorated the Langham home for the nuptials.

MR. AND MRS. LYLE NEWMAN

Mrs. Langham wore a gold taffeta print dress for her daughter's wedding. Her accessories were black and she wore a corsage of gold shirred carnations. The bridegroom's mother donned a blue print dress which she complemented with white accessories. Pink shirred carnations made up her corsage.

After spending their honeymoon in northern Michigan, the newlyweds returned to the home of his parents where Mrs. Newman will reside. Mr. Newman will return to Camp Lejeune, North Carolina this week end, where he is stationed with the marines.

The bride attended Mt. Pleasant high school and has been employed at the Mason dairy. Mr. Newman is a graduate of Mason high school, class of 1953.

Aurelius People Give Program At Benefit Show

Proceeds from the benefit stage show at the Aurelius town hall Friday evening will be used to purchase farm implements, books, shoes and supplies for the needy in Korea. The show, planned by Fred Dolbee and the Aurelius Farmerettes, featured much Aurelius talent.

Rev. Gilbert Miles gave the opening prayer. Rev. Robert Worgul talked concerning the need for giving aid to Korean children. Charles J. Davis, as master of ceremonies, introduced Mrs. John Edgar, who conducted the program. She introduced the following acts: Accordion solo, Clarence Brown; recitation, Mrs. Lawrence Dolbee; reading, Mrs. Charles Davis; solo numbers, Mrs. Mel Swanson, Mrs. James Glotta and Patricia Fairbotham; vocal duet, John Parker and daughter, Myrle; xylophone solo, Loreen Kowalk of Lansing; and a piano solo, Reuben Droscha.

The Farmerettes sang several numbers throughout the program accompanied by Mrs. Fred Brown, who also whistled. Shirley and Regina Roberts, Marilyn Dolbee, Julie Davis and Marie Brown, who make up the Aurelius Farmerettes, furnished other entertainment. Shirley and Regina sang a duet, Marilyn and Julie sang a duet, Marie played a piano novelty number, Julie gave a baton twirling exhibition and Marilyn also sang a solo.

Mr. Dolbee made a recording of the program and Robert Ware took moving pictures of the event. Mr. Dolbee will show the movie to shut-ins, churches and interested organizations.

* * *

REBEKAH COTERIE MEETS

Mrs. Elmer Bravender was hostess to the Rebekah Coterie meeting Monday evening at which 8 members were present. After the business meeting, the group played cards and refreshments were served. Mrs. Ray Beebe won first prize and Mrs. James Hulett received the door prize.

* * *

Mr. and Mrs. Ralph Aseltine and Mr. and Mrs. Joseph Horvath were Sunday guests of Mr. and Mrs. Donald Horstman and Donna.

Mr. and Mrs. Donald Hilliard of Pinckney entertained Mr. and Mrs. Ross Hilliard Sunday.

Mrs. Edythe Every was a week end guest of Mr. and Mrs. Russell Potter of Williamston. Mrs. Potter is Mrs. Every's daughter.

Mr. and Mrs. LeRoy Saelens, Mr. and Mrs. Earl Otis and Mrs. Ethel Otis called on Mrs. Mable Every Sunday.

To Wed in June

BARBARA JEAN SCHRAY

Mr. and Mrs. A. C. Schray of Stockbridge announce the engagement and approaching marriage of their daughter, Barbara Jean, to Keith Willmington Voss, son of Mr. and Mrs. Orin Voss of Dansville. The wedding will take place in June.

Miss Schray graduated from Stockbridge high school and is employed at Mercy hospital in Jackson. Mr Voss attended Dansville high school and served with the navy during the Korean conflict. He is employed at the Oldsmobile plant in Lansing.

* * *

Mr. and Mrs. Robert Felton and family of Holt entertained Mr. and Mrs. Leslie Palmer and family at a supper Sunday evening.

Mrs. Eugene Cavanaugh and Mr. and Mrs. Austin Cavanaugh and family of Bunker Hill, Mr. and Mrs. Kenneth Laberteaux and family of Hastings and Mr. and Mrs. Norbert Cavanaugh and family of Jackson visited Mr. and Mrs. William Peek Sunday. The Peeks' daughter, Mary Janis, received her first communion Sunday.

Mrs. August Sosnoskie of Lansing and Mr. and Mrs. Kenneth Hill and daughters, Sheri Lynn and Lou Ann, spent Sunday with Mr. and Mrs. George Gillette of Walled Lake.

Mr. and Mrs. C. A. Mosher spent the week end with his brother and sister-in-law, Mr. and Mrs. Melvin Mosher, at their cottage on Donell lake near Three Rivers.

Mr. and Mrs. E. C. Noblit, Mrs. Ruth Darling of Meadville, Pa., and Mrs. Ida Wallace of East Lansing spent Sunday with Mr. and Mrs. Howard C. French.

Mr. and Mrs. Stewart Kersting, Miss Patricia Donnelly and Ralph Edwards, all of Philadelphia, arrived in Mason Tuesday afternoon. The group will visit for a week at the home of Mrs. Kersting's parents, Mr. and Mrs. Burt Green.

Mr. and Mrs. Howard Jaycox of Eaton Rapids were Tuesday guests of Mrs. Ray Poucher.

Mrs. John Fish visited John Fish at the Ferguson and Drosti hospital at Grand Rapids Sunday. Mr. Fish is expected home Thursday.

Women Observe Phone Cut-Over

Seven women observed the 15th anniversary of the Michigan Bell Telephone Co. cut-over from manual phones to dial phones in Mason at an annual dinner Monday night at the Charcoal House in Lansing. The women were telephone operators in Mason at the time the automatic installation was made. They have met yearly to observe the event.

Those who attended the dinner in Lansing were Mrs. Owen Chamberlain of Leslie, Mrs. Harold King of Lansing, Mrs. Lillian Stevenson, Mrs. George Whyte, Mrs. Harry Howell, Mrs. Donald Howe and Mrs. Oren Hall, all of Mason.

Mrs. Howell is still with the Michigan Bell system. She is serving her 26th year with the company. Mrs. Whyte is an operator on the court house switch board.

The cut-over 15 years ago eliminated the work of the operators. However, the company offered all of the girls other jobs in other cities. Only Mrs. Howell remained with the company. She was in the Mason business office until last year when it was moved to Lansing.

* * *

Mr. and Mrs. Hubert Harrison entertained Mr. and Mrs. Harry Graichen and children, Elaine and Gerald, of Ypsilanti, Mrs. Madge Lewis of Athens, Mr. and Mrs. Dale Harrison and daughter, Deborah Ann, and Mr. and Mrs. Leo H. Harrison at a Mother's Day dinner Sunday.

Mr. and Mrs. Lawrence Miller and Mr. and Mrs. Guy Miller visited Sunday at the home of the men's mother, Mrs. Ray Searls, in Merrill.

Miss Gertrude Ludwick of Lansing and Mr. and Mrs. Vernon J. Brown and Dorothy, Mr. and Mrs. Nelson D. Brown and Margaret, Mr. and Mrs. Richard Brown and children and Mr. and Mrs. James N. Brown and children joined Mr. and Mrs. George Bauer of Ann Arbor and Mrs. Mildred Bauer of Adrian at South Lake for a picnic dinner Sunday.

Mr. and Mrs. Charles W. Zanger and family visited his parents, Mr. and Mrs. Ford Dewey, of Charlotte.

Mr. and Mrs. Van Woodrough and family entertained his brother, Daron Woodrough, of Chicago over the week end.

Mr. and Mrs. Roland Johnson of Lansing visited Mr. and Mrs. Wray Welsh Saturday evening.

Mr. and Mrs. George Bleibtrey and family of Lansing spent Sunday afternoon with Mr. and Mrs. Sidney Shaffer. Mrs. Bleibtrey's parents, Mr. and Mrs. Leonard Taylor, and brother, Keith, of Detroit, were week end guests of the Shaffers.

Mr. and Mrs. Frank Jasdofer and Mrs. Harold Johns, Kay and Ann, of Webberville called on Mrs. Henry Palen Sunday afternoon.

Mrs. Harry Peek and Mr. and Mrs. C. L. Jacobs and family spent the week end at Port Huron visiting the Maurice Peek family.

Nuptial Vows Are Spoken

Miss Sue Ann Metzger, daughter of Mr. and Mrs. Cecil Metzger of Flint, and Aaron Dean Hyde, son of Mr. and Mrs. Menlo Hyde, exchanged their nuptial vows Saturday at the Mt. Hope Presbyterian church in Lansing. Rev. Vernon T. Smith, pastor of the Holt Presbyterian church, performed the double-ring ceremony at 4 p. m. in the presence of the immediate families.

For her wedding, the bride chose a white street-length dress with white accessories. Yellow roses made up her corsage. Esther Beam of Flint served as maid of honor in a pink street-length gown which she complemented with white accessories. She wore a corsage of gardenias. Both their dresses were princess style fashioned of silk cotton.

Aubrey Wells of Alma college was best man.

The newlyweds are sophomores at Alma college and plan to complete their studies there. Mrs. Hyde graduated from Flint high school in 1953. The bridegroom is a graduate of Mason high school, class of 1953.

MRS. AARON HYDE

Mr. and Mrs. Metzger, the bride's parents, entertained the wedding guests at dinner at the Famous Grill in Lansing, following the ceremony.

PTA Officers for 1955-56 Are Installed at May Meet

Mrs. Doyle Burgess, former president of Mason P.T.A., installed new officers for 1955-56 at the regular meeting Monday night. Elmer Schofield, chairman of the evening, introduced the speaker, C. J. Tinkler of Michigan department of conservation who spoke on social and moral aspects of conservation.

New officers installed were: President, James Inghram; teacher vice-president, Mrs. Vernon Elliott; mother vice-president for Cedar Street school, Mrs. Herschel Jewett; mother vice-president for Jefferson Street school, Mrs. Alec Gilpin; secretary, Mrs. Beatrice Wiess; treasurer, Mrs. Lawrence Parker; historian, Mrs. Leonard Blood; parliamentarian, Mrs. Howard Roberts; and delegates, Mrs. John Hassinen and Mrs. Robert Leonard. During the business meeting $200 was allotted for band uniforms.

Gordon Kennedy, neighborhood commissioner of the Cub Scouts presented the Cub Scout charter to the institutional representative, William Peek, who then presented it to Elmer Eckhart, Cub Scoutmaster of pack No. 62.

A girls trio, composed of Nancy Smith, Sandra Strickland and Delores Donaldson, sang 2 selections directed by Miss Sally Story. Nancy Bray served as accompanist. Kindergarten room parents served refreshments of sandwiches, coffee and mints in the home economics room.

* * *

JOE ROE SPONSORS DANCE

Joe Roe sponsored and directed a square dance at the I. O. O. F. hall last Saturday night. Members of square dance clubs from Lansing, Holt and Mason attended the affair. Proceeds from the dance will go to the Mason Boy Scout camping fund. Mr. Roe called for the dances.

* * *

BOY SCOUTS CAMP OUT

Eighteen Boy Scouts, accompanied by Ray Phillips, Celand Lamphere and Don Scofield, had an overnight campout at Camp Kiwanis last week end in preparation for spring Camporee and summer camp.

Elementary School Pupils Merrily Present Concert

Pupils of Cedar Street elementary school presented a lively and melodious vocal concert Friday evening in the high school auditorium. Miss Jo Ann Menoch planned and conducted the concert with Nancy Bray as pianist, the theme being "Music of the Masters."

Fifth grade pupils sang "Passing By," "Come Let Us to the Bagpipe's Sound" and "Where'er You Walk," followed by third graders singing "Flowers and Birds," "In May" and "Things I Like Best." Eight pupils from the third grade danced the "Minuet in G" with dainty curtsies and courtly bows.

"Balloons," "Cloud Pictures," "The Holly Miller" and Slumber Song" were numbers second grade pupils sang. Kindergarten Rhythm band merrily, and with much enthusiasm, beat out "The Happy Farmer" and "Soldiers' March." With the house lights off and each first grader clutching a flashlight, they sang "A Thousand Stars." They also sang "The Screech Owl," "Child's Prayer" and "The Parade."

Following intermission, at which time a free-will offering was taken, pupils of the fourth grade sang "The Lark's Song," "The Evening Star," "Roses from the South" and "The Little Dustman."

Sixth grade pupils brought the program to a close. They sang "Goin' Home," with Dana Rathburn as soloist, "The Seasons Come, the Seasons Go" and "Finlandia."

4-H Clubs

Canaan Aggies

Eighteen members were present at the regular meeting of the Canaan Aggies last Friday at the home of their leaders, Mr. and Mrs. Lewis Wilson. After a discussion, the group decided how much they would donate to the heifers for Europe project.

Bonnie Westphal was elected leader of the refreshment committee, and it was announced that the next meeting will be at the home of Mr. and Mrs. Leo Westphal. Refreshments were served at the close of the meeting.

* * *

Mr. and Mrs. C. A Mosher called on Mr. and Mrs. William Willis Friday evening.

Mrs. Perry Jackson and her 6-year-old son, Steven, will leave Mason May 15 for a 3-month visit with her father, Harry Walkden, at Horwich, Lancashire, England. They plan to sail from Montreal, Canada, May 17 and are scheduled to arrive at Liverpool May 26. Mrs. Jackson has 4 sisters and 2 brothers who live at Horwich. None of the family has seen Steven as Mrs. Jackson has not been in England for 9 years.

Mr. and Mrs. R. J. Williams of Leesburg, Florida, spent Friday with Mr. and Mrs. C. J. Hall.

Mr. and Mrs. Roy Gamble of Saginaw visited Mrs. H. C. Graham and Fred Gamble Friday and Saturday.

Mr. and Mrs. Clarence Jacobs and sons, Brian and Bill and Mrs. Harry Peek were week end guests of Mr. and Mrs. Maurice Peek of Port Huron.

Rummage Sale
May 13-14
From one o'clock to 9 p. m. Friday, May 13, and all day Saturday, May 14.
Presbyterian Church Basement
Sponsored by Women's Association of Presbyterian Church

CONCERT IS SCHEDULED

Jackson symphony orchestra will present its final concert of the season in the Jackson high school auditorium Tuesday evening, May 17, at 8:15 p. m. Dr. Pedro Paz will conduct a varied program which will consist of overtures and symphonies by Weber, Schubert, Straus and Turina. The highlight of the evening's performance will be the dramatic prelude to Wagner's opera, "Die Meistersing." Tickets may be obtained at the door.

* * *

Mrs. Ella L. Lamb returned home Friday from a visit with her son and daughter-in-law, Mr. and Mrs. Charles E. Lamb, of South Haven.

Miss Judy Lamphere and Miss Barbara Guthrie of Lansing had dinner Sunday with the former's parents, Mr. and Mrs. Clifton Lamphere.

Mr. and Mrs. Claude Laws entertained at a dinner Mother's Day for Mr. and Mrs. Harold Laws and family.

Mr. and Mrs. Robert Kirby and daughter, Christine, and Mr. and Mrs. Charles Kirby spent Sunday at Harbor Beach perch fishing.

Mr. and Mrs. Harley Ankney, Sr., were guests of Mr. and Mrs. Robin Pardee of East Lansing at a Mother's Day dinner. Mrs. Pardee is a daughter of the Ankneys. In the evening the Ankneys entertained Mr. and Mrs. Glenn Ankney, Sr., Mr. and Mrs. Harley Ankney, Jr., and family of Holt and Donald Fry and family and Austin Fry and family.

Mr. and Mrs. Raymond Hughson and daughters, Barbara and Patricia, called on Mr. and Mrs. Allen Hiller Sunday.

Everett Collar of Leslie, Mrs. Nan Moran and Herbert Taylor called on Mrs. Elizabeth Collar Potter Tuesday. Mr. and Mrs. Burlynn Collar entertained Sunday at a dinner for Mr. and Mrs. Ralph Hewitt and Mrs. Elizabeth Collar Potter.

Mr. and Mrs. Robert Smith of Howell spent Sunday with Mr. and Mrs. Marvin Janson and Christine. Mr. and Mrs. Smith are Mrs. Janson's parents.

Mrs. Cora Heal of Lansing spent the week end with Mr. and Mrs. Don Heal.

WILKINS FAMILY GATHERS

The children and grandchildren of Mr. and Mrs. I. A. Wilkins gathered at the home of Mr. and Mrs. Dale Wilkins Sunday in observance of Mother's Day and birthday anniversaries of Mrs. I. A. Wilkins and George Lester Wilkins. The occasion also honored the home coming of David Wilkins, son of Mr. and Mrs. George Wilkins, who just returned from a world tour in a 96-foot sail boat. Irving Johnson, lecturer and traveler, sponsored the tour.

* * *

Mr. and Mrs. Edward McDonald, son, Dennis, and daughter, Mrs. Sharon Hodge, of Webberville spent Sunday with Mrs. McDonald's parents, Mr. and Mrs. T. F. Batterberry of Lansing.

Mrs. Belle Walters recently returned to her home in Novi. She had been staying with her brother, William McCowan, since last November. Sunday, Mr. and Mrs. Howard McCowan visited her parents, Mr. and Mrs. Frank Morford, of Tustin.

Mr. and Mrs. W. J. McIlquham visited Mr. and Mrs. LeRoy Solem of Owosso Sunday.

Mr. and Mrs. Kenneth Merindorf of Monroe spent the week end with his parents, Mr. and Mrs. Charles Merindorf. Sunday evening, Mr. and Mrs. Morris Briggs and Debra of Dansville called on the Merindorfs.

Mr. and Mrs. George Messner visited their son-in-law and daughter, Mr. and Mrs. Rollie Wing of Dansville, Sunday.

Miss Florence Miller spent Mother's Day in Jackson with Miss Florence Field.

Mr. and Mrs. Donald Lee and family of Detroit spent the week end at the home of his parents, Mr. and Mrs. Frank Lee. Mr. and Mrs. Ted Lee and Sandra were dinner guests at the Frank Lees Sunday.

Mr. and Mrs. Fred Lietzke and Mrs. Viola Judson and children visited at the home of Mr. and Mrs. John Jacobs, near Perry, Sunday. Mrs. Jacobs is the Lietzkes daughter.

Miss Lillian Fritz and Richard Fritz of Jackson spent last week end at the home of Mr. and Mrs. James Martin.

Mr. and Mrs. E. E. Lofberg, Linda and Martha of Ann Arbor visited Mr. and Mrs. E. A. Densmore Sunday. Saturday, Mr. and Mrs. Robert Lane and son spent the day with the Densmores. Mr. and Mrs. L. G. Lane, who were returning to their home in Newman, Georgia, called on the Densmores Friday evening.

Mr. and Mrs. Martin R. Bradley of Menominee, Michigan, and Saint Petersburg, Florida, and their daughter, Muriel of Wenatchee, Washington, were Monday visitors at the home of Mr. and Mrs. Vernon J. Brown. Mr. Bradley was a member of the Michigan legislature between 1923 and 1934. He was elected speaker of the house of representatives in 1933. Following this, he was appointed collector of customs at Detroit, which office he held until his retirement in 1953. After visiting sons at Detroit, the Bradleys will reside at their summer home on Green Bay near Menominee.

Mr. and Mrs. James Corner were week end guests of Mr. and Mrs. Hugh Corner and Jeffery.

Accidents Will Happen — And Often in the Home

By Annette Schaeffer
Home Demonstration Agent

How safe is your home? Remember the familiar phrase "safe at home?" Records show that most of us aren't as safe there as we think. Serious and minor accidents take place every day right at home where we think we are the safest.

Home demonstration women attending the recent achievement day learned that accidents reported by themselves showed a remarkable toll in money, pain and discomfort—all suffered by themselves!

It all happened as a result of a leader-training lesson taught last year called "Safety in the Home." Many women resolved to help keep track of what kind of accidents happened in their homes for a one-year period. Only 66 were turned in—hardly enough to tabulate.

There were 66 women reporting 78 accidents in and around their homes. These 78 accidents caused pain and discomfort for a total of 745 days. These same people were kept from their usual activities for 758 days (more than 2 years).

What's more, those 78 accidents cost a total of $991.02 to those families not counting payments made by insurance companies. There was $28 fire damage too. Consider the toll if all 1100 women had faithfully recorded their accidents and turned them in to be tabulated!

Those accidents included everything from minor cuts causing little pain and no loss of time on the job to major hospitalization resulting from lifting too heavy an object. Thirty-seven of those mishaps took place in the yard, garage or driveway. Inside the house found the kitchen most hazardous with 12 accidents taking place there. Bath rooms, hallways, living rooms were on the list also.

Most of the injuries (36) resulted from falls of all kinds. These included tripping and falling down indoor and outdoor steps, climbing ladders and slipping on ice. There were 9 who used sharp utensils that resulted in many punctures and cuts. One case of child poisoning was reported. Eleven concerned children arguing or playing, 4 were using defective household appliances and 4 from carrying too heavy an object.

Twenty-eight admitted that carelessness was the chief cause of these accidents, 10 were hurrying, 7 used poor judgment, 6 were wearing slippers or ill-fitting shoes. There were other miscellaneous causes.

Juries? There were 28 cases with juries There were 28 cases with cuts and lacerations of all kinds, 8 with broken bones, sprains and dislocations, 9 with multiple bruises and scrapes. There were jarred bodies, strained muscles, one violent sickness, 5 burns and one house fire. Doctors or hospital care were needed in 36 different cases.

All this goes to prove that our own homes could be a great deal safer. Try a safety check on your home soon. Here are some fundamental safety rules to follow: Don't hurry. Live together harmoniously—quarreling and discord lead to accidents. Make allowances for actions and needs of children and senior citizens. Avoid worry, anxiety and emotional upsets. Avoid being over tired. Set a good example in safety practices; attitudes and habits. Never leave small children alone. Keep house clean and free from trash and clutter. Keep mechanical and electrical equipment in good condition and use it properly. Teach safe methods and then encourage self confidence and cool thinking in an emergency. Keep family aware of danger of unsafe practices. Drill, repeat and emphasize emergency routines.

Candid
WEDDING PHOTOS
BABS' PHOTOS
834 South Barnes
Mason

CONGRATULATIONS TO
WARE'S DRUG STORE
. . . For Helping to Build a Better Mason
THE DANCER CO.

Boy's Blazer Stripe Cotton
SOX
Nylon Reinforced Heel and Toe
4 For $1
Regular 39c Value

Men's White CAMPUS
T-SHIRTS
Combed Cotton
Nylon Reinforced Collar
2 For $1
Sizes S-M-L

"DANCER'S" First Quality
51 Guage — 15 Denier Nylon
HOSE
77c Pr.
Sizes 8½-11½

WOMEN'S BAREFOOT 'FLATS'
$2.98
Leathers and Straws

WHITE — IVORY — MULTI-COLOR — PINK — CHOCOLATE

Fieldcrest
TURKISH TOWELS
Odd Lots — But Terrific Values
2 BIG GROUPS
2 FOR 88c
2 FOR $1.34
SPECIAL GROUP FIELDCREST WASH CLOTHS — 10c

THE DANCER CO.
We Give Gold Stamps
Open Evenings Till 9

Catholic Diocese Plans High Mass In Sexton Stadium

The Most Reverend Joseph H. Albers, D. D., J. C. D., bishop of the Catholic Diocese of Lansing, has announced that a pontifical high mass will be celebrated Tuesday evening, May 31, at Sexton stadium in Lansing. The time of the mass will be 7:30.

Father Gerald F. Boyer, assistant pastor at St. Mary's Cathedral in Lansing, is in charge of the musical program. Father Boyer has announced that Sister Margaret Elizabeth, music director at St. Mary Cathedral high school, will be the coordinator of the musical program, while Ursula Klein, director of music at Resurrection high school, will direct the singing of the chant. The singing will be done by a 1000-voice choir representing the 6 parochial schools of Lansing.

The choir will chant the propers of the mass from the Feast of the Queenship of Mary, in whose honor the mass is being celebrated. The common will be taken from the common of the mass of the Blessed Virgin. The choir will also sing the famous Loudes Hymn, Immaculate Mary, and the Christus Vincit by Manzoni.

Okemos Baptists Plan To Build New Church

Members of the First Baptist church of Okemos have voted to build on the 2-acre site recently given to the church, located on the east side of the Haslett-Okemos road, between US-16 and Hamilton road.

At the annual business meeting on April 28 they voted to set aside the Sundays of May 15 and 22 for the purpose of receiving gifts and intentions of giving to build the new church. It will have a seating capacity of 500.

Ground will be broken for the new church as soon as sufficient funds will be received to start construction. It is also the intention of the congregation to sell the present church building.

Robbins Church Plans Dedication

Members of Robbins Methodist church at the intersection of Bunker and Waverly roads on the Ingham-Eaton county line will rededicate their church Sunday. Since January it has been remodeled, almost rebuilt.

Nearly all work was done by volunteers and most of the lumber came from woodlots of members. Glen Williams was a leader in the rebuilding program.

Rev. James Moore is pastor of both Robbins and Grovenburg Methodist churches. He has had the charge for the past year and a half.

Rededication services at Robbins are scheduled for 11 o'clock Sunday morning. Dr. William Helrigel of Albion, district superintendent, will preach the sermon. There will also be open house from 3 to 5 in the afternoon and an evening service at 8 o'clock. Dr. William N. Jones of Lansing will be the speaker Sunday night.

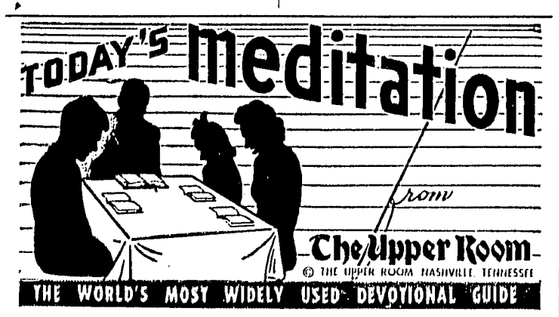

Jesus stood up and proclaimed, "If any one thirst, let him come to me and drink." (John 7:37. RSV.) Read John 4:7-14.

When I was a child, our family lived on a farm which had a flowing spring of pure cold water. When any one of us was tired and warm from work or play, he could quench his thirst; the spring was there ready to refresh him.

When I accepted Jesus as my Saviour, I found in Him cleansing, strengthening and refreshment for every need of my life. Just as the spring quenched my childhood's thirst and the weariness which came from labor, so my spirit has found increasing joy in the never-failing Christ. grace. It comes through the glowing beauty of the Bible and the fellowship of the saints, through communion with God. It flows through all of life, making it bloom and bear fruit. It is available to all who come, seeking and humble, to drink of it.

PRAYER

O God, Thou hast given us the water of life. Grant that we may never forsake the living water available in Christ, or seek to contain its blessing for ourselves alone. Help us to share its refreshment. For our Saviour's sake. Amen.

THOUGHT FOR THE DAY

Jesus said, "The water that I shall give him will become in him a spring of water welling up to eternal life." — Florence Ziegler Sanger, Homemaker (Maryland)

Wheatfield Center

Mrs. Erma Johnson

Mr. and Mrs. Paul Wolf and daughters entertained Mr and Mrs. Dell Wolf and Mr. and Mrs. George VanDemark and family Sunday evening.

Mrs. Alice Grettenberger spent Friday with her mother, Mrs. Nora Frost. Sunday Mrs. Frost was a guest of the Grettenbergers.

Mrs. Dell Wolf, Mrs. George Frost, Mrs. Clyde Curtis and Mrs. Berton Johnson attended achievement day at Dansville last Tuesday.

Mr. and Mrs. Berton Johnson attended Capitol Grange last Saturday.

Pvt. Wayne Karn returned to Fort Leonard Wood, Missouri, after 2 weeks leave with his family. Pvt. Karn was sick with a throat infection most of the time.

Mrs. Berton Johnson entertained the Community Aid at dinner last Thursday. Devotions were given by Cynthia Hartshorn, followed by a business meeting. Mrs. Flossie Beach told of their trip to California in March and showed pictures of the many points of interest they visited.

Mrs. Carlton Anway and Marilyn, Mr. and Mrs. F. C. Weaver and Mr. and Mrs. Berton Johnson attended the spring concert in Dansville Thursday evening. Bert Anway, Diane Weaver and Jean Johnson sang in grade chorus.

Susan Wolf fell from a wagon last Thursday and broke her collar bone.

Mr. and Mrs. Berton Johnson and Jeanie called on Mr. and Mrs. James Johnson Sunday evening and viewed colored slides shown by Lyle Johnson. He was discharged from service 3 weeks ago. Mr. Johnson took the pictures while stationed in Germany and visiting in Italy, France, Holland, Austria and Sweden.

Farm Bureau will meet Wednesday evening, May 18, instead of Tuesday due to the hearing on the Zoning Ordinance. Meeting will be with Mr. and Mrs. Lawrence Smith.

Miss Neva Johnson of Jackson spent the week end with her family.

Mrs. Nora Frost called on Mrs. Minnie Backus, Mrs. Dexter Thornton, Mrs. Edith Brotherton and Mrs. Mabel Graves last Tuesday.

Mr. and Mrs. Alvin Launstein motored to Mt. Pleasant Sunday to see Barbara who is sick with mumps, at the health center there.

Mr. and Mrs. Floyd Donal entertained on Mother's Day Mrs. Minnie Backus, Mr. and Mrs. Floyd Backus and family and Mr. and Mrs. Don Allen and family.

Mrs. George Frost was sick with flu last week.

Grovenburg

Mrs. Howard North

A group of neighbor women surprised Mrs. Arlen Bell Monday evening. They played games and cookies and tea or coffee were served. They presented her with several gifts. She will leave by plane for Vietnam May 28.

Mrs. Mary Buckingham was a dinner guest at the home of her daughter, Mrs. Clair Swift, on Mother's Day.

Mr. and Mrs. Clayton Swift spent Saturday night and Sunday at the home of her parents, Mr. and Mrs. Arthur Bunker of Hastings.

Mr. and Mrs. Clarence Leonard and Joan and Mr. and Mrs. Darwin Doerr were dinner guests of Mr. and Mrs. Christian Doerr of McCue road Sunday afternoon.

Francis Kesling accompanied his parents, Mr. and Mrs. Clarence Kesling, to Ashley Sunday to visit an uncle and aunt.

Stanley Leonard called Monday on Mr. and Mrs. Guy Bateman of Aurelius.

Mr. and Mrs. Don King and children spent Saturday and Sunday with Mr. and Mrs. Charles Wright of Lakeside near Chicago.

Mr. and Mrs. Arthur Janecke and sons called Sunday evening on Mr. and Mrs. Martin Janecke in Lansing.

Mr. and Mrs. Carl Miller and family and Mr. and Mrs. David Hugger were dinner guests Sunday afternoon at the home of Mr. and Mrs. Dan Hugger.

Mr. and Mrs. Aubrey Tooker and family, Mr. and Mrs. Lavere Tooker and family and Mrs. Lucile Tooker and family called Sunday afternoon on Mr. and Mrs. A. L. Tooker.

Mrs. Arthur Geisenhaver, Marie and Frank were guests of Mr. and Mrs. James Hart Sunday. In the afternoon they all called on Mr. and Mrs. Sim Clark.

Mr. and Mrs. A. L. Tooker and Mrs. Emma Thompson visited Mr. and Mrs. Aubrey Tooker near Grand Ledge Sunday.

Thursday evening Mr. and Mrs. A. L. Tooker went to the home of Mr. and Mrs. Lavere Tooker to celebrate the 20th birthday anniversary of their granddaughter, Carol, whose marriage to Frank Ottney occurred 3 weeks ago. They are staying with her parents for the present.

Mrs. Sylvester Marciniak and daughter, Carolyn Louise, who weighed 9 pounds, 12 ounces at Eaton Rapids hospital Saturday afternoon, are at the home of her parents, Mr. and Mrs. Warren Childs, for a few days.

Mrs. Lawrence Wiggins, who lives in Mrs. Emma Thompson's tenant house, is at home after 2 weeks at the home of a brother near Goodrich.

Mrs. Emma Thompson accompanied Mr. and Mrs. Charles Mosher of Lansing to Saranac Sunday to visit twin nieces, Marguerite and Martalene Martin.

Mr. and Mrs. Fred Strobel called on Mrs. Ida Strobel of West Windsor Sunday afternoon.

Mrs. Lucile Tooker called on Mrs. Emma Thompson Monday.

Mrs. Mamie Strickling and Mr. and Mrs. Harold Larkins, Jr., and children were dinner guests Sunday at the home of Mr. and Mrs. Cletus Strickling. Other guests were Mrs. Mildred North, Lizzie Moon and Mr. and Mrs. Gibson Strickling.

Mrs. James Hart called on Mrs. Anna Leseney Monday. Mr. and Mrs. Clare Rinkle visited Mr. and Mrs. James Hart Tuesday.

What the Churches Are Doing

North Aurelius Community, Rev. John E. Pruden, pastor. Sunday school, 10:15 a. m.; morning worship, 11:15 a. m.; young peoples meeting, 7 p. m.; evening service, 8 p. m.; Wednesday evening, mid-week prayer service, 8 p. m.; young peoples choir practice, 7 p. m.

Williamston St. Katherine's Episcopal, Norman Kinzie, vicar. Services and church school ,11:00 a. m.; first and fifth Sundays, fourth Sundays, Holt Eucharist. Third Sunday, morning prayer and litany.

Holt Baptist Church, Rev. C. James Pasma, pastor. Sunday morning worship, 10 a. m.; Sunday school, 11 a. m.; Young People's Shristian Fellowship, 6:15 p. m.; Sunday evening service 7:30 p. m., Wednesday Bible study and prayer meeting, 7:30 p. m.

Williamston Center Methodist, Rev. Louis Ellinger, pastor. Worship service, 9:30 a. m.; church school, 10:30 a. m.; Young Peoples meeting, 7:30 p. m.

Williamston Wesleyan Methodist, Rowley, Rev. Carl Coffey, pastor. Church school, 10:00 a. m.; worship service, 11:30 a. m.; young people's meeting, 7:30 p. m.

Williamston St. Mary's Catholic, Rev. Fr. Francis Martin, pastor. Confessions and devotions Saturday 7:30 p. m. Sunday masses at 8:00 and 10:00 a. m. **Fowlerville,** Rev. Fr. Walker. Confessions and devotions on Friday 7:00 p. m. Sunday masses at 8:00 and 10:30 a. m.

Williamston Memorial Lutheran, 1022 West Grand River, Rev. Kurt Koeplin, pastor. Sunday school, 10 a. m.; Bible class, 10 a. m.; divine service, 11 a. m. Nursery department in basement during regular divine service hour from 11 a. m. under competent supervision.

Williamston Baptist, Harold Reese, pastor. Church school, 10 a. m. Worship service, 11 a. m. and 7:30 p. m. Junior and senior groups 6:30 p. m. Thursday, teachers lesson study followed by prayer service at 8 p. m Women's Baptist Union, third Wednesday, 2 p. m. in homes.

Williamston Gospel Hall, 4021 Burkley road. Breaking of Bread. 10 a. m.; Sunday school and Bible class, 11:30; Gospel and ministry, Sunday 8:30 p. m.; ministry, Friday, 8 p. m.

Mason Church of the Nazarene, Roy Munnau, pastor. Sunday school, 10 o'clock; preaching service, 11 o'clock; N. Y. P. S. service, 6:45 o'clock, song and praise. Evangelistic message, 7:30. Prayer meeting Wednesday evening at 7:30.

Lansing Zion Lutheran, Rev. F. P. Zimmerman, pastor. One block north of Cavanaugh road on South Pennsylvania Avenue. Sunday school, 9:30 a. m.; church service, 10:30 a. m.

St. James Catholic Church, Rt. Rev. Msgr. Charles Keating, pastor. Mass will be said at 10:30 Sunday morning. Grade school catechism Saturday at 1:30 p. m. at the church.

St. Katherine's Chapel, North Meridian road, regular service, 11 a. m.

Williamston Community Methodist, Rev. Louis Ellinger, pastor. Church school, 9:45 a. m.; worship service, 11 a. m.; intermediate M. Y. F., 4 p. m.; senior M. Y. F., 5:30 p. m.

Williamston Wesleyan Methodist, Brick, Rev. Delos Tanner, pastor. Worship services, 10:00 a. m. and 7:30 p. m.; church school, 11:00 a. m.; prayer service Wednesday, 8:00 p. m.

Okemos Community, Rev. David Evans, pastor. Morning worship, 9:30 and 10:35; church school, 10:30; Youth Fellowship, 7 p. m.

Dansville Free Methodist, Rev. Harry Moore, pastor. 10 a. m., Sunday school, Genevieve Freer, superintendent; 11 a. m., preaching service; 6:45 p. m., Young Peoples service; 7:30 p. m., evening service. Prayer meeting, Wednesday evening, 7:30, at the church.

Holt Nazarene, Rev. William Kelley, pastor. Sunday school, 10 a. m.; morning worship, 11 a. m.; N. Y. P. S., 6:45 p. m.; evening evangelistic service at 7:30 p. m. Prayer meeting each Wednesday at the church at 7:30 p. m.

Bunker Hill Seventh Day Adventist. Sabbath school, 10 a. m.; worship service at 11:00 a. m.

Mason Presbyterian, Paul L. Arnold, minister. Sunday, 10 a. m., worship hour, sermon: "Power for Life in the Individual and the Church;" church school, 11:15 a. m.; 6 p. m., Westminster Fellowship for junior and senior high youth; Monday, 7:30 p. m., session; Tuesday, circle meetings; Thursday, 6:30 p. m., junior choir; 7:30 p. m., senior choir; Saturday, May 21, 5 p. m., men's council at First church, Lansing.

North Aurelius Community, Rev. John E. Pruden, pastor. Sunday school, 10:15 a. m.; morning worship, 11:15 a. m.; Young Peoples meeting, 7 p. m. with Matthew Rens, Jr., of Holt as guest speaker; evening evangelistic service, 8 p. m.; Wednesday evening choir practice, 7 p. m.; Prayer service 8:00 p. m.

Bunker Hill Seventh Day Adventist, Sabbath school at 10 a. m.; church service, 11 a. m. every Saturday. H. F. Otis, secretary of the publishing department of the Michigan conference of Seventh Day Adventists at Lansing, will give the sermon May 14. There will be a missionary volunteers meeting Friday evening at the church.

Mason Methodist, Rev. Raymond L. Norton, minister. Sunday worship, 10 a. m.; sermon, "The Spiritual Foundations of Society;" Sunday school, 11:15 a. m.; Junior High Fellowship, 5 p. m., parent sponsors, Mr. and Mrs. Elmer Schofield and Mr. and Mrs. Lyle Ryal; Senior Youth Fellowship, 6:30, topic, "Do We Believe in God?" program leaders, Ruth Judson and Dick Siebert, entertainment, Sandra Montaven and Dale Caswell; prayer group, Wednesday, 7 p. m.; junior choir, Thursday, 6:45 p. m.; senior choir, 8 p. m.

Eden United Brethren, Rev. Herbert Cherry, pastor. Sunday school, 10 a. m.; morning worship, 11 a. m.; Christian Endeavor, 7:45 p. m.; evening service, 8:15 p. m.; choir practice will be held Thursday at 8 p. m.; prayer meeting and Bible study will take place Wednesday night at 8 p. m.

First Church of Christ, Scientist, Mason, holds services at the church, corner of Oak and Barnes streets, every Sunday at 11 a. m. Sunday school during the services for pupils up to the age of 20. Wednesday evening meeting at 8 o'clock includes testimonies of Christian Science healing. A public reading room is open at the church every Wednesday and Saturday from 2 to 4. Man's true selfhood as a spiritual child of God—possessing dominion over sin, sickness and mortality—will be set forth at Christian Science services Sunday, May 15, in the lesson-sermon, "Mortals and Immortals."

Community Methodist churches of Vantown and Dansville, Rev. Charles R. Gross, pastor. 10 a. m., church school, Dansville, G. E. Manning, superintendent, children's Day program; 11:15 a. m., rural life Sunday with 4-H groups participating; 10 a. m., 4-H group of Vantown participating in rural life Sunday; 11 a. m., church school, Mrs. Carroll Glynn, superintendent; 7:30 sub-district rally at Grass Lake Methodist church.

Leslie Flower Memorial. Due to delegates and state board members attending the Michigan State Spiritualist Association of Churches in Detroit May 12, 13, 14 and 15, there will be no service at the church Sunday.

Mason First Baptist, Clarence Rodd, pastor. Worship service begins with the prelude at 9:50 a. m. Message by Robert Hammond, special music by the choir. 11:15 a. m., Sunday school, under the superintendent of Paul Richards; 6:30 p. m., Baptist Youth Fellowship; 7:30 p. m., evening service; 8:30 p. m., young people will attend the singspiration at Valley Farms; Monday, 6:30 p. m., Semper Fidelis class will have their monthly meeting and potluck supper at the parsonage; Wednesday, 7:30 p. m., prayer and Bible study; Thursday, 7:30 p. m., choir rehearsal at the church.

Stockbridge First Baptist, James E. Lombard, pastor. Sunday is rural life day, 4-H will be represented in the Methodist church. 10:30 a. m., morning worship; 11:30 a. m., Sunday school, classes for all ages; 2:15 p. m., Krummrey farm service; 7:15 p. m., junior and senior Baptist Youth Fellowship, adult union, subject for consideration, "The Family and the Church—Workers Together;" 8 p. m., evening service, the pastor will give the message; Monday, 8 p. m., board meeting at the parsonage; Thursday, 2 p. m., Women's Missionary Society will meet at the home of Mrs. Howard Pomrenke; 4:15 p. m., junior choir practice with Roy Proctor; 7 p. m., orchestra practice with Harland Nye; 7:30 p. m., mid-week service; 8:30 p. m., choir practice; 9 p. m., quartet practice, Wednesday, May 18, Fidelis class party, Yo Ad class party, girls guild will meet at the parsonage at 7:30. Sunday, May 22, Rev. Maurice Peterson will deliver the Sunday evening message. Sunday, May 29, a group of young people from the Temple Baptist church in Detroit will have charge of the Baptist Youth Fellowship and evening service.

First Methodist, Stockbridge. Worship service, 10:30 a. m.; church school, 11:40 a. m.; Youth Fellowship, 6:45 p. m. Sunday is rural life day and Michigan spiritual foundation day. Happy Hustlers 4-H club will be guests. Sermon topic is "Spiritual Seeds." The Friendly Bible class will meet at the church Monday, May 16, 6:30 p. m. W. S. C. S. will meet Wednesday, May 18, 7:30 p. m., at the home of Jean Marshall.

HOW CHRISTIAN SCIENCE HEALS

"A Healing of Heart Trouble"

Station CKLW

800kc on your dial

May 15, 1955

9:45 a. m.

Bright New Living ... begins with the

KROEHLER Boulevard GROUP

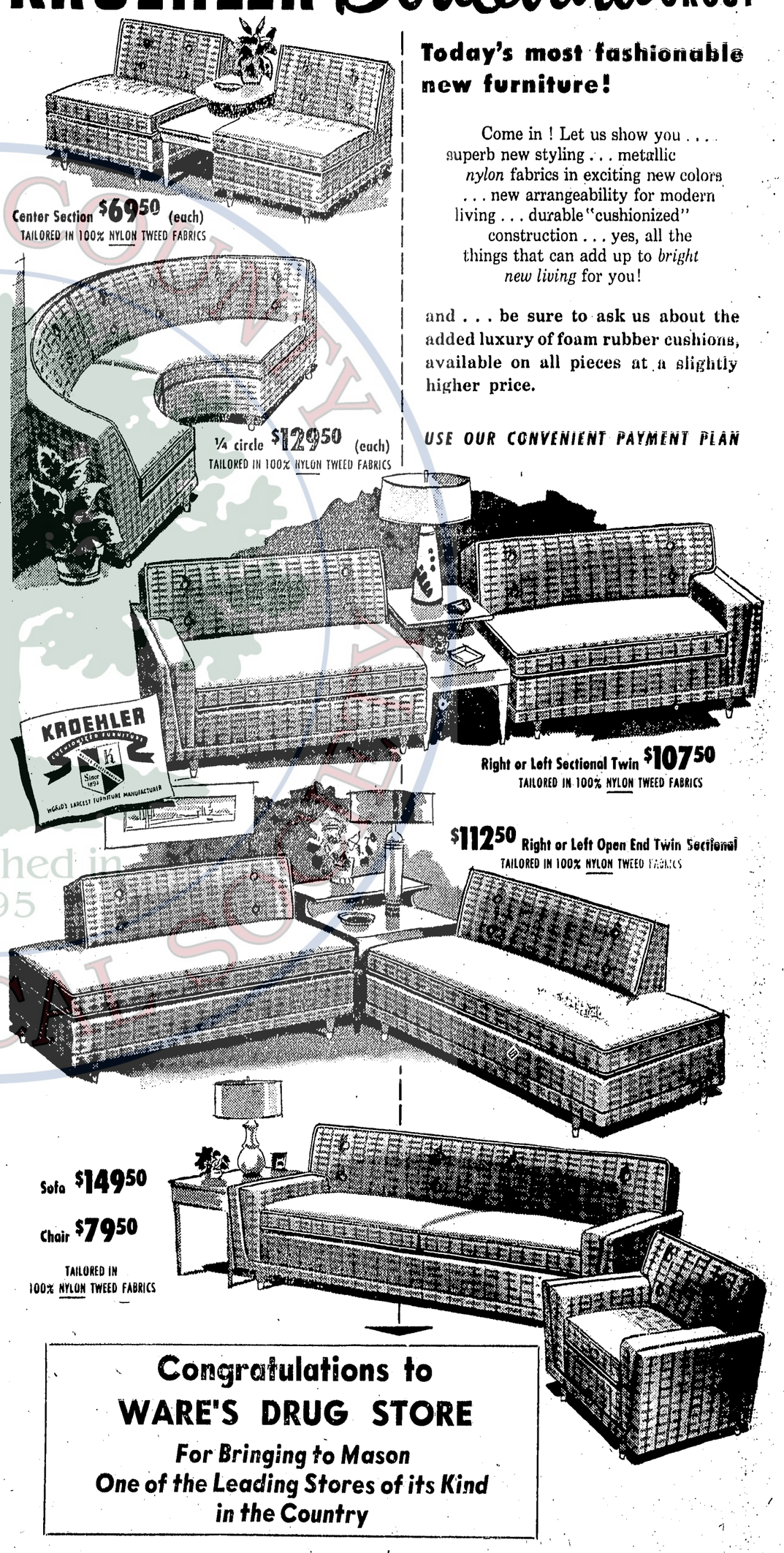

Today's most fashionable new furniture!

Come in ! Let us show you . . . superb new styling . . . metallic *nylon* fabrics in exciting new colors . . . new arrangeability for modern living . . . durable "cushionized" construction . . . yes, all the things that can add up to *bright new living* for you!

and . . . be sure to ask us about the added luxury of foam rubber cushions, available on all pieces at a slightly higher price.

USE OUR CONVENIENT PAYMENT PLAN

Congratulations to
WARE'S DRUG STORE
For Bringing to Mason
One of the Leading Stores of its Kind
in the Country

Ball Dunn
Home Furnishings
124 E. Ash Phone OR-7-0231

Leslie Items

Clara C. Strange

Ronald Allen Gives Concert

Ronald Allen, voice instructor at Ortonville high school, staged the school's first voice concert Friday night. Allen is a son of Mr. and Mrs. Clyde Allen. He is a graduate of Leslie high school and Michigan State college.

Allen designed and helped build scenery and properties for the 94-foot stage.

Mr. and Mrs. Allen, Jimmy and Wayne, were in the audience to see the work of their son and brother.

Hoffmans Plan Horse Show

Southwest Leslie 4-H group is being given an assist toward raising funds to provide a float for the Ingham county fair parade this fall. Mr. and Mrs. Robert Hoffman of Churchill road will stage a horse show at the Hoffman farm Sunday, May 15, at 2 p. m.

Admission fee for all unmounted spectators will be 25c. There will be no entry fee in the events by children.

The Horse Show will consist of: children's bending races, adult bending races, egg and spoon races, three-legged races, ribbon races, speed and action races, baloon busting contest. children and adults relay races and obstacle races.

Librarian Fixes Michigan Shelf

Michigan week's goal of making those who live within the state conscious of its values should turn attention toward the library, says Kathryn Farley, librarian of the Leslie branch of the Ingham county library.

Mrs. Farley has arranged a shelf of books and clippings of articles about Michigan for teenagers as well as adult fiction and non-fiction books to save the time of those wishing to learn more authentic facts about their state.

Two new books at the Leslie library are "Soo Canal," a novel with the centennial of the Soo canal as a background commentary; and, "Michigan in Four Centuries," giving an easily-read picture of Michigan history.

Leslie O. E. S. Plans Program

In 1895 when the women were literally bustling about and the gay nineties were at their gayest, Malina Maxon and a group of young women who were not given to the type of gayety usually associated with the period, became charter members of Chapter No. 155, Order of the Eastern Star.

The sixtieth anniversary of the event will be celebrated at the Masonic Temple, under the direction of Faye Wardowski, worthy matron, Masonic Temple, Monday, May 16, with a dinner and open meeting.

Past matrons and past patrons will be honored. Associate Grand Conductress Bertha M. Clark of Jonesville, will be an honored guest. One member will be granted a gold membership.

An extensive program including a history of the chapter will be given by Estella Ranney and Pearl Brownlee.

Mr. and Mrs. John DeRose were hosts to their granddaughter Susan, 2, and their grandson Victor, Jr., 9 months, from Tuesday until Saturday while their son and wife, Mr. and Mrs. Victor DeRose, chaperoned the seniors from Haslett high school on their trip to New York and Washington. DeRose is athletic coach at Haslett,

Mr. and Mrs. Robert Browne and Debbie and Mr. and Mrs. Wilfred Wardowski and daughters Bonnie and Connie had dinner at Gardiners in Jackson Sunday. They also called on Mrs. Wardowski's parents, Mr. and Mrs. O. G. Braun, of Michigan Center.

Mr. and Mrs. Tony DeRose of Lansing and Mr. and Mrs. John Barnes of Leslie were Sunday dinner guests of Mr. and Mrs. John DeRose.

Orson Taylor will go to Manton soon to see his father, who has had an emergency operation. Rev. LeRoy Brown will accompany him as far as Cadillac, to visit his sister, Mrs. Matt Jacobs.

Mrs. C. R. Hasbrouck was hostess at a birthday party for her granddaughter, Mrs. Robert O Campbell, Sunday. Those attending were Mrs. Campbell's husband and daughter Sherril, her parents, Mr. and Mrs. Ranold Hasbrouck, Mr. and Mrs. Harold Hasbrouck and Mr. and Mrs. Oliver Eckert and Jimmie.

PTA Has Open Meeting

Mrs. Meredith Patterson, president, and Mrs. Claude Smith, program chairman of the PTA, have announced that the Thursday meeting is an open one which the public is invited to attend, both the potluck supper at 6:30 and the program following. The Doo Sun Yoon family will be a feature of the program.

Swarm of Bees Upsets Business

Leslie's business section was stirred up Saturday by a swarm of bees.

At 3:30 the bees swarmed outside the Hurlbut restaurant, then they started to swarm inside a car. The driver took off and the bees were left behind. Then the bees swarmed in the awning of the restaurant.

After calls to village and township officials for aid, and a call to a Jackson beekeeper, who couldn't come, Seger Rice was asked to lend a hand. He brought a hive, carried it up a ladder and scooped up the bees calmly. Without a smoke bellows, he improvised with a wisp of burning hay in a milk can. He had the bees corralled at 9:30.

Mr. and Mrs. H. G. Daniels of Tipton and Miss Anna Layton of Leslie were guests for dinner Sunday of the Walter Hoenigs. Russell Hoenig is no longer on the critical list as he has been for about 10 weeks. He has rheumatic fever which had been complicated by chicken pox and toxic poisoning.

Mr. and Mrs. Paul Simpson had Mrs. Elizabeth Sanford as their guest Sunday at dinner. The Simpson family attended the production of Oklahoma at Sexton in Lansing Friday, May 6.

Mr. and Mrs. Leonard Rouse and family, Mr. and Mrs. Clair Andrews, Jr., and family and Mr. and Mrs. Herbert Dickinson were dinner guests of Mr. and Mrs. Floyd F. Taylor Mother's Day.

Mr. and Mrs. L. A. Gearing and family were Sunday dinner guests of Mrs. Gearing's parents, Mr. and Mrs. F. J. Kiels, of Jackson.

Margaret Gearing is in Mercy hospital in Jackson with complications following a case of flu.

Barbara Ann and Karen Marie Shipman took their First Communion at St. Cornelius and St. Cyprian church in Bunker Hill Mother's Day. Sunday afternoon Joseph Michael was baptized. They are the children of Mr. and Mrs. R. W. Shipman.

The Dorcas society of the Seventh Day Adventists of Bunker Hill church met Tuesday at the home of Mrs. Sam Artz. Garments were mended for missionary work. The next meeting will be held at the home of Mrs. Lee Titus.

Mr. and Mrs. Carlton Gregory from Flint were dinner guests of Mrs. Gregory's mother, Mrs. Edith Fogg, for Mother's Day. Mr. and Mrs. Frank Fogg, Arthur Fogg and children and Mr. and Mrs. Harry Fogg of Leslie visited in the afternoon.

Otto Hecksel and Robert Wolcott attended the Ingham county athletic league meeting in Lansing Wednesday.

Mrs. John DeRose's sister, Mrs. Michael Fortina of Alma, and her daughter-in-law, Mrs. S. M. Fortina of Lansing, called on her Wednesday.

Suzanne and Jerry Fuller will sing to Suzanne's own accompaniment on the accordion at the Children's day exercises at the Felt Plains Methodist church Sunday, May 15.

Richard Frohreip took the seventh graders on a trip through the Kellogg cereal factory in Battle Creek Tuesday, May 10.

There will be a student council-sponsored assembly at the Leslie high school Friday morning, May 13. It will be given by "The Schmidts" from the School Assembly Service.

Suzanne Fuller, the daughter of Mr. and Mrs. Clare Fuller, will solo in the Stars of Tomorrow dance revue in the Jackson county building Friday night at 8. She will dance and sing about the "Bunny with the Big Blue Eyes."

(More Leslie News, Section 3, Page 2)

Smokey Says:

*Extremely careless person!

Onondaga

Mrs. Burton Baldwin

Free Movies Postponed

Due to school activities at Onondaga May 12, free movies, sponsored by local merchants, will be postponed until the following Monday evening, May 16. Movies will be shown Thursday night, May 19, and each Thursday throughout the summer.

The junior high room of Riverside school has sponsored several money raising projects throughout the school year and on Monday, May 16, pupils will spend the day at the zoological park in Detroit. Mrs. Helen Lynch and Mrs. Bernice Martin will accompany them.

On Thursday evening, May 19, Mrs. Helen Lynch will accompany the following eighth grade students to Mason for the out-county graduation exercises: Homer Bailey, Joann Buxton, Janet Dunlap, George Franklin, Beverly Garred and John Wireman.

One hundred ten mothers and daughters gathered at the Onondaga town hall Friday evening for the annual mother-daughter banquet. After the supper, Mrs. Esther Lentz introduced Mrs. Jackie Trefry as mistress of ceremonies. Mrs. Alvie Buxton gave a welcome to the daughters and Miss Kay Terry responded for the daughters. Mrs. Henrietta Brigham, accompanied by Mrs. Carol Keesler, led the group in singing several songs. Ward Lentz gave a short talk on conservation and showed films. Onondaga Boy Scout troop No. 61 served the supper and did the kitchen work under the supervision of Rev. Kelford. After the boys completed their work, Lentz showed the films to them.

On Sunday, May 15, the Onondaga Community church will observe 4-H Sunday. On May 22 special services will be conducted for F & A. M. and O. E. S. Sunday.

The Gutter Duster bowling team of Leslie high school, consisting of the following Onondaga girls, Sharon Baldwin, captain, Carole Bush, Judy Markowski, Roberta Bush and Beverly Huff, closed the bowling season in second position.

Mrs. Mary Hurd of Jackson was a week end guest of Mr. and Mrs. Clifford McKee.

Mr. and Mrs. Ernest McKessey were hosts to the following members of their family on Mother's Day: Mr. and Mrs. William Bush of Onondaga, Mr. and Mrs. Charles Bush and daughter of Lansing, Mr. and Mrs. Gerald McKessey of Kalamazoo and Mr. and Mrs. Garth McKessey and family of Jackson.

Mr. and Mrs. Robert Noble were Sunday evening callers of Mr. and Mrs. Herb Howe of Mason.

Mr. and Mrs. Floyd Lyke were Saturday evening dinner guests of Mr. and Mrs. Vern Lyke and family of Jackson.

Mrs. Edna Glover was a Mother's Day guest of Mr. and Mrs. Vern Glover and family of Leslie.

Mr. and Mrs. John Potter spent Tuesday and Wednesday fishing for trout near Gaylord and Cadillac.

Mr. and Mrs. Edward Henderson and family of Holt entertained the following guests on Mothers' Day: Mrs. Billie Weller and Mrs. Esther Bodell of Onondaga, Mr. and Mrs. Charles Panetta and family of Lansing and Earl Henderson of Holt.

Mrs. Ruth Toman and Gerald and Roger Toman of Lansing were week end guests at the home of Mr. and Mrs. Harry Rein.

Mr. and Mrs. Howard Doxtader of Lansing were Sunday guests of Mr. and Mrs. Guy Doxtader and Ivan.

Mr. and Mrs. Leonard Potter and family of Holt were guests of Mr. and Mrs. Ray Dwight Sunday.

Mrs. Bergie Keeler spent the week end in Eaton Rapids visiting relatives and friends.

Mr. and Mrs. Larry Doyle and sons were guests of Mr. and Mrs. Lawrence Kelly of Napoleon Saturday evening.

Mr. and Mrs. Robert Page were guests of relatives in Detroit on Sunday.

Mr. and Mrs. John Potter entertained on Mother's Day Mr. and Mrs. Leonard Myers and family of Midland, Mrs. Sarah Channel and family of Beaverton, Mrs. Hugh Parker of Vermontville, Mr. and Mrs. James Ackley and Julie and David Potter of Aurelius.

Guests of Mr. and Mrs. Jerry Martin and family Sunday were Mr. and Mrs. Elmer Otis and Mr. and Mrs. Bernard Otis and family of Leslie and Mr. and Mrs. Robert Ballard and family of Mason.

Mr. and Mrs. Burton Baldwin and Butch were visitors of Mr. and Mrs. John Jugle of Lansing Sunday afternoon. Mr. and Mrs. John Walters and family of Otsego were also visiting at the Jugle home.

Mother's Day guests of Mr. and Mrs. Rube Gidding were Mr. and Mrs. Roland Gordon and daughter and Mr. and Mrs. Robert Gordon of Niles, Mrs. Edna Olmstead of Cassopolis, Mr. and Mrs. Joe Stankiewicz of Leslie, Michael Giddings of Detroit and Mr. and Mrs. Loren Giddings of Onondaga.

Mr. and Mrs. A. Phelps and children of Leslie, Mr. and Mrs. J. C. Long and Mr. and Mrs. Reuben Crites, Jr., and Barry, all of Jackson visited Mr. and Mrs. Don Barr and Neil Sunday.

North Aurelius

Raymond E. Holmes

Mr. and Mrs. John Kesling and family were dinner guests on Mother's Day at the home of his parents, Mr. and Mrs. Clarence Kesling of Leslie.

Sunday dinner guests at the home of Mr. and Mrs. Collins Darrell Huntington and family were Mr. and Mrs. Huntington of Eaton Rapids and Mr. and Mrs. Vernon Snyder and sons of Mason.

Wednesday evening Mr. and Mrs. Russell Smith visited in St. Louis. During Sunday afternoon the Smiths and Miss Joyce Smith of Lansing visited at the home of Mr. and Mrs. Sam Bell of East Lansing, where they were dinner guests.

Rev. and Mrs. Charles Brooks and family visited Saturday at the home of Mr. and Mrs. Ray Ardis and Mrs. Ollie Brooks at Evart. Rev. Brooks was guest speaker at the Galilean Baptist mission in Lansing last Sunday.

Friday evening Mr. and Mrs. Ronnie McElmurray and family of Holt were guests at the home of Mr. and Mrs. Duane David. On Sunday afternoon the Davids called at the home of Mr. and Mrs. Allen Riddick of Grovenburg.

A family dinner was held on Mother's Day at the home of Mr. and Mrs. Robert Lee with all of the family present. Friday evening Mrs. Lee attended the music concert, in which her daughter sang, at the Mason school.

Mr. and Mrs. Lawrence Irish and family of Tawas were week end guests at the home of his parents, Mr. and Mrs. Clarence Irish. Sunday a family dinner was served at the Irish home.

Sunday guests at the home of Mr. and Mrs. Ray Everett and family were Mr. and Mrs. Earl Edgerton of East Lansing. Miss Arlene Kimbal of Okemos spent the week end with her aunt, Miss Virginia Everett.

Mr. and Mrs. Leonard Nelson and family, Miss Mary Lou Brush and Mrs. Esther Jones were dinner guests Sunday at the home of Mr. and Mrs. Edgar Wright. The dinner was in honor of Mother's Day and Mrs. Wright's birthday anniversary.

Callers Sunday afternoon at the home of Mr. and Mrs. Julian Lyon, Jr., and family were his grandparents, Mr. and Mrs. George Wheeler, of Saranac.

Mr. and Mrs. Ralph Furtney, Sr., were dinner guests Friday evening at the home of Mr. and Mrs. Kenneth Rogers and family in Mason. Saturday afternoon Mrs. Furtney visited at the Richard Ferris residence in Mason.

Mr. and Mrs. Russell Huntington and family visited Sunday at the home of Mr. and Mrs. G. R. Every and family in Pontiac.

Friday afternoon Hubert and Veva Bullen attended funeral services for Mr. Bullen's nephew, Russell Lynn, in Lansing. Sunday evening Mr. and Mrs. Lynn Bullen and family of Mason called at the Hubert Bullen home.

Mr. and Mrs. Clyde Hill were dinner guests Mother's Day of Mr. and Mrs. Herbert Hartig and family at the Country Kitchen. In the afternoon the Hartigs called on Mr. and Mrs. Cleo Greenlee and family of Mason and Mrs. A. E. Hartig at Holt.

During the week end Mr. and Mrs. Walter Ganaway visited with Mr. and Mrs. Harold Hengesbaugh and Mr. and Mrs. Bob Frank of Lansing and Mr. and Mrs. Henry Anderson. Sunday Mr. and Mrs. Julian Lyon, Jr., and Dennis, were dinner guests at the Ganaway home in honor of the Ganaways' 29th wedding anniversary. After 14 months of sick leave from the Oldsmobile Mr. Ganaway returned to work on a part-time basis.

Mr. and Mrs. Mark Kilpatrick and family and Mr. Roy Kilpatrick spent the week end with Mrs. Emma Kilpatrick at Levering.

Sunday afternoon guests at the home of Mr. and Mrs. Howard R. Smith and family were Mr. and Mrs. Robert Wischnerski and Bobby of Lansing.

Mr. and Mrs. Francis J. Lee spent the week end visiting relatives in Jackson, Hudson and Waldron.

Mr. and Mrs. Bernard Blank visited at the home of Mr. and Mrs. Kenneth Starr of Rosebush and Mr. and Mrs. Harold Blank of Gladwin over the week end.

Miss LoaJo Gorham of Lansing was a caller at the home of Mr. and Mrs. Joseph Provost and family Sunday afternoon. Wednesday afternoon Mrs. Barbara Swift of Holt visited at the Provost home.

Wednesday evening Mr. and Mrs. Clyde Hill visited at the home of Mr. and Mrs. Ray Raymond of Eden.

Mr. and Mrs. Herbert Hartig were guests Saturday evening at a euchre party at the home of Mr. and Mrs. Bill Phillips. Thursday evening the Hartigs visited at the home of Mr. and Mrs. Lewis Lonier and family at Wacousta.

Duane David visited at the home of his brother and sister-in-law, Rev. and Mrs. Royal David, of Niles Monday afternoon. Monday evening Don David, Jr., of Charlotte called at the Duane David home. Friday Rev. and Mrs. Royal David will leave for a vacation trip to California where they will meet his mother, Mrs. Marguerite David. She will return to Michigan with them.

Seventy mothers and daughters attended the mother-and-daughter banquet Saturday evening at the North Aurelius church. Mrs. Marian Robb of Lansing was the toastmistress for the evening. The program consisted of a girls sextet, a reading by Annabelle Nelson, a poem by Mrs. Esther Holmes and Mrs. Marian Cole sang a solo. The speaker was Mrs. Margaret LaHaye of Lansing. Sunday evening, May 15, Matthew Rens, Jr., of Holt will be guest speaker for young peoples meeting at North Aurelius church at 7 p. m.

Thursday evening visitors at the home of Rev. and Mrs. John E. Pruden and family were Rev. and Mrs. Floyd Robinson of Eaton Rapids.

Many a man keeps his nose on the grindstone, so that Wifey can turn up hers at the neighbors.

Wheatfield Dist. No. 3

Lillian Foreman

Girls of the fourth, fifth, sixth, seventh and eighth grades of the Pollock school entertained the mothers and school board with a stork shower last Friday afternoon in honor of their teacher, Mrs. Frieda Rose. Several games were played after which the girls served nuts, cake and jello. Mrs. Rose received several nice gifts.

Mr. and Mrs. Vic Otis and sons of Leslie and Mr. and Mrs. Robert Foreman and daughters surprised Mrs. Arlo Foreman at her home Monday night with 2 freezers of homemade ice cream and a birthday cake in honor of her birthday anniversary.

Mrs. Freida Rose and 5 of the older girls of the Pollock school attended a music meeting in Mason last Wednesday afternoon.

Mrs. Ella King was a Sunday dinner guest of Mr. and Mrs. Russell Bartlett of Mason.

Several in the community attended funeral services for Mrs. Mabel Graves last Tuesday. She died Friday night at her home on Burkley road.

Several attended the Community Aid last Thursday at the home of Mr. and Mrs. Berton Johnson. Next meeting will be with Mr. and Mrs. Pearlie Beach at Williamston.

Frank Church, who is a patient in the Mason General hospital, spent Mother's Day afternoon with his family. Other guests were Mr. and Mrs. Roger Church and sons and Mr. and Mrs. Darwin Church of Lansing and Mr. and Mrs. Ronnie Church and sons of Mason. They also celebrated the birthday anniversaries of their daughter, Shirley, and son, Darwin.

To prevent darkening of light colored fruits such as peaches, sweet cherries and apples when freezing them, scald the fruit or add ascorbic acid to the sirup. Michigan State food experts suggest insuring that the fruit stays under the sirup by crumpling waxed paper on top of the fruit under the lid.

In years of grasshopper plagues, as many as 5,000 eggs have been counted per square yard; and infested areas often cover 150,000 to 200,000 acres in one spot.

Herrick District

Mrs. Lee Gerhardstein

Mr. and Mrs. Eldred House and children called at the Loyal Shepler home recently.

Mothers club will sponsor family night at the school house Saturday night, May 14, at 7:30.

Mrs. Al Semke and children, Mr. and Mrs. Eldred House and family and Mr. and Mrs. Gerald Daily were dinner guests at the Archie House home Mother's Day.

Gerald Daily visited at the home of Mr. and Mrs. Archie House Sunday. Mrs. Daily and Kathy returned home with him after spending a week with her parents.

Robert Glover is recovering from a severe attack of measles and mumps.

Mr. and Mrs. Leo Chick were guests at dinner Sunday at the Victor Cheney and Grace Strobel home.

Mr. and Mrs. Charles Reeves of Dearborn called on Mr. and Mrs. Lee Gerhardstein and other friends last Sunday.

Mr. and Mrs. Earl Foss of Homer spent Sunday with Mr. and Mrs. Edward Bernier.

BUY NOW & SAVE

Every one is priced to sell fast — Come in and look them over

1954 FORD Club Coupe. Only 12,000 miles and loaded with extras
1954 FORD Tudor. Was owned by one of our fussy customers
1953 FORD Fordor. We sold it new, you are sure to like it
1953 MERCURY 2-door. It's real sharp
1953 FORD Fordor. Has special plastic interior. The kids can't hurt it
1952 FORD Tudor. Shiny black, with ivory top
1952 FORD Ranch Wagon. You'll have to hurry on this one
1951 FORD Victoria hardtop. Sharp as a pin
1951 FORD Tudor. Beautiful 2-tone with Crestline styling
1951 FORD Tudor. Still has that showroom look
1951 FORD Tudor. Only 33,000 miles. You'll be proud to own it

BUDGET SPECIALS

	DOWN	WEEKLY PAYMENTS
1950 Fords — 5 to choose from	$ 99.00	$10.00
1950 Buick 4-door. Real nice	129.00	10.00
1949 Fords — 4 to choose from	79.00	8.00
1949 Plymouth 2-door. Clean	79.00	8.00
1949 Chevrolet 2-door. Well cared for	79.00	8.00
1949 Buick 4-door. It's average	79.00	8.00
1948 Olds "78" Club. Runs and looks good	49.00	5.00
1948 Pontiac. Engine almost new	49.00	5.00
1946 Ford Tudor. Lots of miles left	39.00	5.00
1946 Olds. Excellent condition	39.00	5.00
1946 Dodge. Needs some work	39.00	Full Price
1946 Chevrolet 2-door. Sharp	39.00	5.00
1941 Plymouth. Runs good	29.00	5.00
1940 Ford. Runs good	29.00	5.00

ABOVE TERMS AVAILABLE TO RESPONSIBLE BUYERS

A-1 TRUCKS

1954 Ford 8-cylinder ½-ton pickup. Like new. Only 8,000 miles.

1952 Ford 8-cylinder ½-ton pickup. Motor just overhauled. It's extra nice.

1952 Ford 8-cylinder 2-ton dump. 4-yard Garwood box, 2-speed axle, 825x20 tires, fresh air heater, full 55 plates. Ready for work

1948 Chevrolet ½-ton pickup. Runs good

1947 Ford 8-cylinder ½-ton pickup. 4-speed transmission, 55 plates

1946 Reo dump truck. Daybrook box

You Can Save in Mason!

ROY CHRISTENSEN

210 State Street

"Your Friendly Ford Dealer"
Mason

Open Evenings Till 9 — Saturday Till 6

Phone ORchard 7-9611

The Ingham County News

Industry Is Ready For Michigan Week

By Elmer White
Michigan Press Association

Industry is ready to strut its stuff in the annual Michigan Week celebration May 15-21.

Resort people, the state's agricultural industry and most important facets of the economy have marshaled their forces for the event.

Now, the busy factories have been urged to stage open houses and educational programs during the week. Harry Hirsch, president of the C. M. Hall Lamp Co., Detroit, is chairman.

Hirsch, calling upon "full cooperation from Michigan's 13,000 manufacturing plants," said: "We want the citizens of Michigan to know not only what is produced in our great industrial state, but how it is produced and what it means to each of us."

"A favorable economic climate is the best asset for expanding payrolls that a community can offer."

Factories have been asked to organize tours and open houses for employees and their families as well as the general public.

Politicians looked with awe at the spectacle of a man practicing to be governor of Michigan.

It's been a week now since the return of Governor Williams from a tour of the Near East and the insiders are assessing the performance of Lt. Gov. Philip A. Hart who was "acting chief executive" for 3 weeks.

Hart never missed a motion in taking over, though he insisted quite properly that he was just filling in. Democrats didn't want Michigan to love Hart to the point of forgetting Williams.

Hart presided over the Michigan senate as lieutenant governor and, in spare moments, skipped into Williams' office for staff meetings, press conferences and other duties of office.

As acting governor, Hart signed legislative acts into law, but always in the shadow of Paul W. Weber, the Williams press secretary and Lawrence L. Farrell, executive secretary.

He got his share of publicity from signing the bill changing the name of Michigan State college to Michigan State university—all amid the clamor of reporters and the buzz of television cameras.

Hart also got his name in headlines with a message to the legislature—from the governor, once removed—asking for a $2,000,000 appropriation to buy polio vaccine for all children under 10.

That one bore the Williams trademark, with a few touches of Weber and Farrell.

If the legislature cut the appropriation for any reason or held back because the vaccine would not be available in sufficient quantity for 6 months, Democrats could say the GOP hates children.

If the legislature came through with the $2,000,000 and bought all the vaccine in sight, Williams and/or Hart could say he and/or they asked for it.

Hart also turned away the political wrath of the senate, exerting every caution to be impartial. He was bawled out on the floor once by Senator Elmer R. Porter (R-Blissfield) who charged bitterly that Hart refused to recognize him so he could make a speech.

Hart, taking the full charge without blinking, said: "The only way I can soften the blow is to say that if it happened, it wasn't intentional."

Everyone agrees that Hart is gaining stature in the public eye, is getting political savvy from his native intelligence and help from Williams.

Said one Republican senator enviously: "This boy is going to be around a long time, I'm afraid."

Labor leaders assessed a Republican promise that the legislature would try to preserve union-management peace during the 1955 season.

They looked back 5 months to the opening day when Senator Robert E. Faulkner (R-Coloma) promised he would open his committee room to both sides and keep controversy to a minimum.

August Scholle, president of the Michigan CIO council, said Faulkner's follow-through was a shallow performance, that he became a co-sponsor of at least one anti-union bill.

He said that the public hearings granted labor were "meaningless."

Clinton M. Fair, of the UAW-AF of L., said that Faulkner was "fair" and that he "is growing in the knowledge of union-management relations."

George M. Dean, president of the Michigan Federation of Labor said he would wait until the end of the session before going on the record about the promises.

"This is only the seventh inning," he said.

Faulkner figures he has kept his promise to the letter, calling public hearings on labor matters when the result could injure his own party politically. He said: "It's my policy to open the doors on a public hearing whenever anybody wants to be heard. That way we get both sides of the issue and, if we're wrong, that gives us a chance to get right."

JUST DREAMIN' — Ensign Brian Lewis, disbursing officer, dreamily contemplates 154 thousand dollars, all in two-dollar bills. The "race-track" money will be used to pay officers and men of the Glenview Naval Air Station, near Chicago, Ill., in order to determine how their money is spent in the community.

Police Recruits Can Be Shorter

Minimum height requirement of Michigan state police officers has been reduced one inch to 5 feet, 9 inches, which will open up the ranks to many more young men who want to become members, according to Sergeant John E. Davies, commanding officer of the East Lansing post.

Sgt. Davies commented on the change in connection with a current recruiting program to fill 65 anticipated positions.

"The change was decided upon only after long and careful research established that it would not affect the present physical standards of the department," Sgt. Davies said. "Many very desirable men were being barred because they could not quite meet the previous 5 foot, 10 inch minimum."

Weight and build must be in proportion to height.

Other requirements are that a recruit must be between the ages of 21 and 29, inclusive, in good health and of excellent character. He must have a high school education or its equivalent. Married men as well as single are accepted.

Plans are now going forward for the next recruit school, Sgt. Davies said. May 20 is the deadline to have applications in for a civil service examination June 4, and June 22 is the last date on which they will be received for an examination set for July 9.

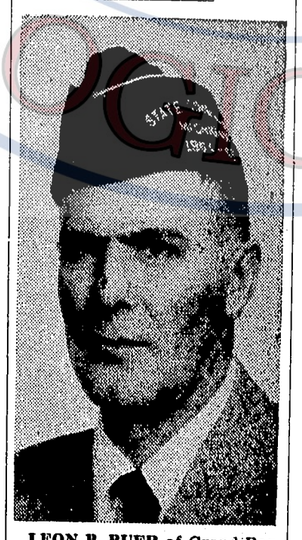

LEON B. BUER of Grand Rapids, state commander of Veterans of Foreign Wars, will be the principal speaker at the encampment of the Sixth V. F. W. district in Ann Arbor Sunday, May 15.

Buer will outline the program of the V. F. W. for obtaining additional hospital beds for mentally ill veterans.

Chief business of the encampment will be to elect a slate of district officers. A successor to Richard Butler, of Tecumseh, as district commander, will feature the balloting of delegates representing 38 posts from 6 counties.

Posts from Ann Arbor, Lansing, Jackson, Monroe, Milan, Adrian, Howell, Williamston, Erie, Chelsea, Webberville, Tecumseh, Maybee, Leslie, Brooklyn, Parma, Springport, Dundee, Fowlerville, Petersburg, Dansville, Mason, Morenci, Ottawa Lake, Cement City and Lambertville will send delegates.

Farmer Peck's Wife

The Pecks like renters with babies.

Susy has first polio shot.

Elizabeth is still whizzing.

Excerpts from an above-the-sink-notebook: Bet I've traveled farther in my dreams while washing dishes than my other modes of transportation combined. There's something about warm, soapy dishwater that brings out the best . . . and the worst in me.

For instance, how nice to look down the road at the white baby wash on the line. It flips in the breeze whiter than snow. Marrieta and Evangeline are good washers. The couples live in Mr. Fenner's house and both of them have baby boys and a girl. With 4 little ones down there there's something on the line every day. A spanking white wash on the line is a beautiful sight. And the pinks, blues, yellows, greens and lavenders of 1955 babies make it look like flowers on a wire from here.

Sally said we should never rent that house to anyone but folks with a baby. But so far she hasn't needed to worry. That house seems to bring good luck if you want a baby boy. First Bishops and now Van Ettens. (That was a sad day for our youngsters when Bishops moved to St. Johns).

Susy, who is in the second grade has received her first polio shot. She was thrilled about it but a little skeptical, thinking it would hurt. It didn't much and now she's waiting for the second one so she won't get polio. She wishes Sammy, Sally and all the other boys and girls could get theirs, too.

Rosie Ujlaky Schomish was here with her baby boy this week. He is such a nice little fellow. The girls wheeled him to the barn in their doll buggy to show their dad. I held my breath until they got back for fear something would happen to him . . . nothing did and he seemed to enjoy it immensely. Rosie used to live around the corner. She is the jolliest person and always happy . . . it's fun to have her come.

At our Page School Community club this month Bob Ferrall showed movies he had taken while in Korea. They were very good and everyone welcomed this glimpse of something heard about so much.

Our young people's Sunday school classes had a May Day picnic and flowering in Ensign's woods. Elmer Leydorf teaches the boy's class and I, the girls. We think (and rightly so) that we have a fine group of young people in the Bannister Methodist church. We are very proud of them. Each Sunday there are special numbers from the choir which add much to the service. The young people make up a big part of the attendance and are very active. Sunday evening finds me feeling better for having this contact with these fine girls . . . though my daily living may not show as much as I would like it too, it does have a definite good influence. I wonder if that isn't so for all Sunday school teachers.

Haven't said much about Elizabeth lately. She is still the "mighty midget." My, but she is a whizz at getting things accomplished. Their house and yard increase in good looks and homeiness. If you go tomorrow it won't look like it did today!

Susy and Sally are buried deep in Bobbsey Twins books these days. Joyce Whittaker, a cousin, brought over 4 of them and it has been like a tomb around here since. No television, no singing, no slamming doors. Just reading. Then, while we are doing dishes they tell me what it is all about. They stop and get the book to read me a special part. They have their mind set now on reading every Bobbsey book this summer. Susy is a good reader and asks only an occasional word. Sally goes 2 books to Susy's one which makes her plenty disgusted.

How tickled they were when it mentioned that the Bobbsey family was going on a visit to the Bronx zoo. They haven't given up on that idea of the Peck family going there . . . someday.

Someone has his arms around my neck and is squeezing me bug-eyed. He says he wants a "dink" and a "quacker" and he "lkes mamma." Guess I better quit and get such a good boy what he wants.

Student Gains Honors

Mrs. Bonita Knapp, daughter of Mr. and Mrs. Gordon C. Edmonds, Mason, has been elected to membership in Kappa Rho Sigma, honorary fraternity for students excelling in mathematics and science at Western Michigan college, Kiamazoo. She is majoring in mathematics. Following graduation in June she expects to join her husband, Lt. Phil Knapp, at an army post in Germany.

Misfortune Visits Family

Sunday, May 1, was a bad day for the Robert Roebuck family. Robert, Jr., slipped off the porch and fractured his wrist. Roebuck, Sr., sprained his ankle playing softball. The same day, Mrs. Roebuck's mother, Mrs. Laura Prescott of Harrison, entered a hospital at Ann Arbor. As if that weren't enough, the Ingham County News failed to print the item after carefully getting all the details. Young Robert stirred the reporter's memory by showing up at the Ingham County News office with his arm in a cast. Sorry, Robert.

Children's Special!

4 Permanent Proofs in a Lovely Baby Book

$3 Complete

Candid Weddings

12 Poses in Wedding Album $25 up

No Travel Charge

LeClear Studio
Photographers
508-514 Hollister Bldg.
Lansing
Phone IVanhoe 4-3822

SAL AYOUBEE
Sun Life Assurance Co. of Canada
113 W. Michigan, Lansing
Phone IVanhoe 9-9031

Michigan Week! What a perfect time, indeed, to take stock of a wonderful opportunity in this great state of ours!

A DAIRY QUEEN DOODLE WINNER

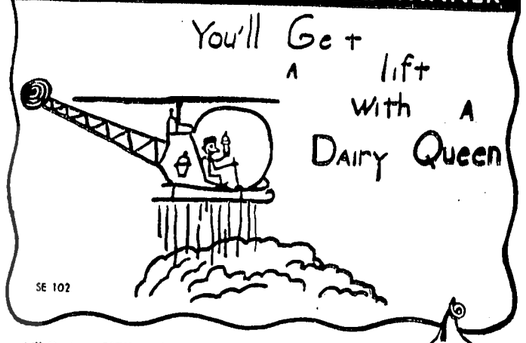

Bill Ondros, 21711 Cushing St., East Detroit, wins a $25.00 SAVINGS BOND for submitting this week's winning DAIRY QUEEN DOODLE. Join the fun . . . win a prize . . . have your own doodle published. GET ENTRY BLANKS AT YOUR NEARBY DAIRY QUEEN STORE TODAY.

DAIRY QUEEN Today's Doodle Dandy DQ Cone

MASON — 100 State Street
WILLIAMSTON — 204 E. Grand River
LANSING — 3906 S. Cedar Street
HOLT—1963 S. Cedar Street
EATON RAPIDS — 8877 Clinton Road, Route 2

PRIZES! ENTER THE DAIRY QUEEN DOODLE CONTEST NOW!

BIGGER-THAN-EVER TRADE-IN SALE

NOW IN PROGRESS

ON NEW DETROIT JEWEL Gas RANGES

BEAUTIFUL 36" MODEL ILLUSTRATED ONLY $149.95

Less BIG TRADE-IN ALLOWANCE

EASY, CONVENIENT TERMS

• Automatic Top Burner Lighters • Smokeless Under Oven Broiler • Handy Convenience Outlet • Extra Large Storage Space • Porcelain Finished EVEN-TEMP Oven • 4-Hour Timer • Fiberglas Insulated Oven

MANY OTHER MODELS AND STYLES TO CHOOSE FROM

Tick-Tock CLOCK-CONTROLLED OVEN MEALS FOR YOUR MODERN AUTOMATIC GAS RANGES

Including Clock Controlled Automatic Gas Ranges

COME IN—GET YOUR FREE OVEN MEALS COOK BOOK
(32 PAGES OF EXCITING RECIPES)

See how clock-controlled gas ranges bring you GREATER KITCHEN FREEDOM

MG-4586-A-36

CONSUMERS POWER COMPANY

they fell in love...

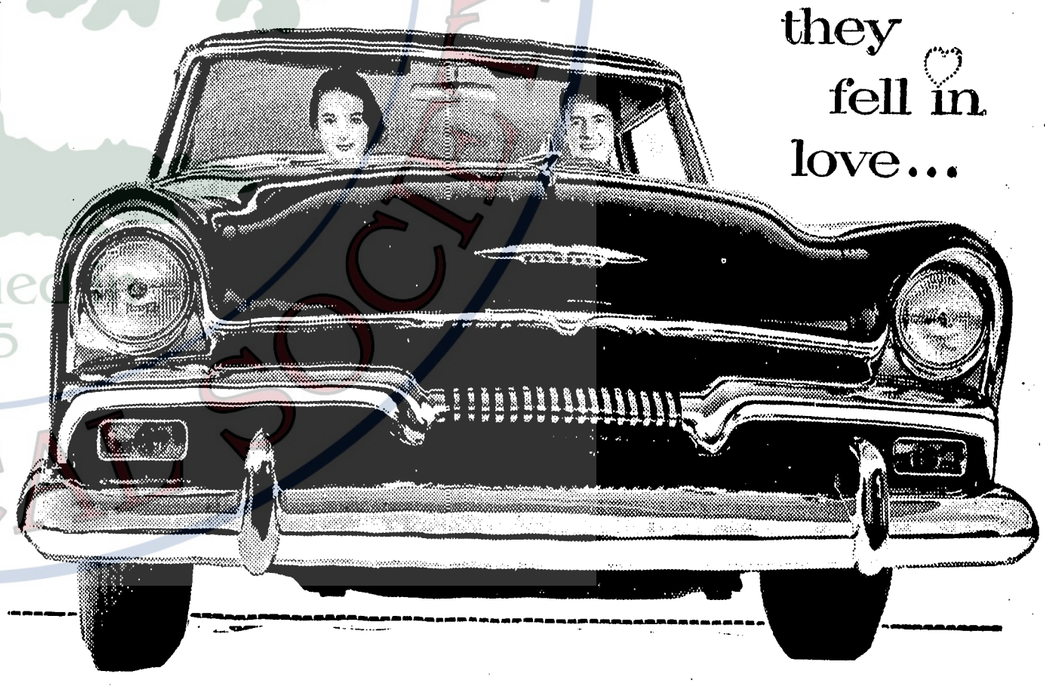

...with the sweetheart of the low-price 3

Biggest of the low-price 3! Plymouth is much bigger than the "other 2" low-price cars. You get more beauty outside, more comfort inside, more trunk space, plus the only truly big car ride in the lowest-price field.

Most economical of the low-price 3! Plymouth's fast-stepping new 6-cylinder PowerFlow 117 is a joy to drive, and own. Its exclusive Chrome-Sealed Action locks in power to give you peak performance for extra thousands of miles—at rock-bottom cost.

Greatest vision of the low-price 3! Plymouth's new Full-View windshield, with cornerposts swept back both top and bottom, gives you the widest vision of any low-price car.

Newest power features! Plymouth alone offers full-time Power Steering, and all the other energy-saving power assists, at low extra cost. And you get many features that other low-price cars don't have.

Drive this big beauty today!

Why pay up to $500 more for a car smaller than Plymouth?

Don't be fooled by the claims of medium-price cars that they cost practically the same as Plymouth. When you compare price tags, you'll find that, model for model, Plymouth sells for much, much less, and gives you more car for your money!

Plymouth

BEST BUY NEW; BETTER TRADE-IN, TOO

your Plymouth dealer headquarters for value

NBC TV SEE "PLYMOUTH NEWS CARAVAN" WITH JOHN CAMERON SWAYZE
Enjoy "SHOWER OF STARS" and "CLIMAX!" on CBS-TV

Plymouth Dealers are listed in your Classified Telephone Directory.

Editorial Page

We Should Count Our Blessings

Next week is Michigan Week. It is not a week set aside to brag and boast and bluster but a time for the counting of our blessings.

Florida and California spend millions of dollars in promoting their states, talking about the climate, the playgrounds and the industrial advantages offered. Texas and Arizona do a lot of promoting and so do many other states.

Here in Michigan we have taken our blessings too much for granted. This is the state that stands foremost in manufacturing, in mineral wealth, in water resources, in fruit growing and in scenery. The resources of Michigan and the industry and inventiveness of its citizens have made Michigan the capital of the automobile world. The chemical industry has mammoth plants in Michigan, with Dow one of the biggest companies in the world. Food processing is another Michigan industry with products known throughout the world.

Michigan Week is more than boasting of industrial might and leadership. It is more than bragging of mineral wealth, or of lakes and streams. It is a week in which we should all acquaint ourselves with the heritage which has been handed down to us, from the Indians and from the Spaniards, the French and the English settlers who first settled. Part of this heritage also stems from the Irish, the German and the Scandinavian influx, and the Italians, Poles, Greeks and the thousands of others from every land who came to this state to become citizens, to share in the development of an inland empire, and to share in the responsibilities of citizenship.

This next week is set aside so that all of us may better appreciate our rich heritage, so that all of us can determine to pass on to others a state made greater by our own contributions.

Too Much Salk Publicity

Newspapers, TV and radio commentators, doctors themselves, public health officials and politicians have given Salk vaccine too much publicity, or too much of the wrong kind of publicity. People are confused. First there were reports that the vaccine was dangerous. Then came the announcement at Ann Arbor, an announcement which built up great hopes. That was followed closely by doubts. Then came conflicting government reports. Parents hardly know what to think.

Probably somewhere between the highest hopes and the deepest fears lie the possibilities of Salk vaccine. Indications now point to the probability that it will give protection to most youngsters and that use of the vaccine is safe with practically all children.

It would have been better had the Ann Arbor report been delayed for a few weeks until all the findings had been made available, and most of the medical authorities could have been in agreement about the protection. Instead of the public being enlightened by all the Salk publicity it has been confused — needlessly confused.

Help for Mason Street

The city council apparently recognizes its responsibility for doing something besides talk about Mason street north of Kipp street.

On petition of residents, the council last week agreed to make an assessor's plat out of the area, a step preparatory to acquiring land for street purposes. With properly laid out streets, sewer and water extensions can be made.

Another step which needs to be taken is rezoning of the area from industrial to residential, at least the far section which lies back on the hill away from the railroad.

With the investment of a comparatively few dollars the city at large and the residents of the area can have a clean, orderly neighborhood, a pleasant place to live and a safe place for children to play.

Members of the council should be commended for the start they have ordered made in doing something about facilities on Mason street.

The Defense of Lansing

A few Lansing people have been having a spasm over civil defense. A woman appeared before the city council to charge that the city's defenses against atomic attack have been neglected, and that what county money has been provided has been almost solely for the benefit of people who live outside Lansing city limits.

Unfortunately Lansing aldermen didn't have the answer when the woman made her charges. They made no defense of civil defense, even though they learned later that practically all defense money has been spent for aiding Lansing in case of attack.

According to experts, there's little to be done if an enemy plane gets through to deliver an H-bomb, so really there is little defense that any agency can offer. Ingham's civil defense is primarily designed to aid those who survive an attack. Its primary purpose is to knit together public and private agencies so survivors can be moved out of immediate danger and so electric, gas, water and sewer services can be restored quickly.

Civil defense in this atomic age is not the manning of the ramparts before a city gate. It is picking up the pieces after a bomb falls, and the people who are supposed to know claim that Lansing has as good protection as any other city of like size and importance.

Speed Is the Killer

Automobile insurance statistics now available for 1954 prove what most people already knew — that speed is the main factor in mounting casualty lists.

Last year 27,100 men, women and children were killed in automobile accidents in the United States. Out of that number 12,380, or 45.7 per cent, lost their lives because one or both cars involved were exceeding speed limits. There were 1,529,000 people injured in automobile accidents last year. Out of that number, 659,000 were victims of excessive speed. The percentage figures out 43.1.

Second to speed as the cause of deaths and injuries were drivers who didn't have the right-of-way. They caused 11.3 per cent of traffic deaths and 23 per cent of injuries. Just ordinary recklessness was third with 12.7 per cent of fatalities and 9.3 per cent of the injuries.

Second to speed as the cause of traffic deaths were drivers on the wrong side of the road. They killed 4,970 for a percentage of 18.3. Then came reckless drivers. They killed 3,440, a percentage of 12.7. Drivers who didn't have the right-of-way killed 3,060 for a percentage of 11.3. Add those four causes up and the total is 88 per cent.

Yes, 88 per cent of all 27,100 traffic fatalities were caused by fast and careless driving. That's a high price that someone has to pay for hurrying.

Down by the SYCAMORE

Probably more Michigan people have more fun and far more relaxation at the many little lakes nearby than do at the big lakes in the north. Within less than an hour's drive from the banks of the Sycamore are the many little lakes in the Waterloo and Pinckney recreation areas. There's a state park on South lake ideal for picnicking.

The trouble with northern trips on week ends is that most people are fagged out by the time they get home. A half-day of dangerous driving to get there and a half-day of dangerous driving to get back leaves only one day left of a 2-day outing. That's why Ingham county, and the townships of Delhi, Aurelius and Onondaga, should buy up frontage on the Grand, and Meridian, Williamstown, Leroy and Locke should buy Red Cedar frontage.

The city of Mason could well pick up odd parcels along the Sycamore and Willow and there are stretches in Vevay where the Sycamore banks would provide breathing places. There are little lakes and streams in Leslie, Bunker Hill, Stockbridge and White Oak townships which also could provide spots of beauty. Ingham township already has the 3,000-acre public hunting area which in time may be recognized as one of the most valuable areas in the township.

As the county fills up, the little parks and open spaces will become increasingly valuable. Rich folks are now buying up all the frontage they can get. Sales tax funds and county money would pay big returns if invested now in undeveloped lands which should be left that way for the use of the public.

If any club needs a project it could adopt Mason's city park along the the Sycamore. If that were slicked up and some tables and benches provided, a lot of people close by would enjoy the facilities. And who's going to take care of the stretch between Ash and Maple now that the brush is cut? That block could be fixed up to advertise Mason to thousands of people.

Individuals, not all of them youngsters, are now giving many cities bad reputations for cleanliness. People toss everything they don't want out of moving cars and strew candy wrappers, gum wrappers and wrappers and sacks of every kind along the streets. Mason suffers from this affliction. Mason high school's new Key club or the FHA, and Scouts of both sexes could work wonders by leading reform movements.

At auction home-made pies bring between 65c and $1.10. That was the range at the pie auction staged to clean out the stock at the 4-H tractor contest Saturday. Only one bid was over the $1.00 mark and the buyer was more interested in the cook than the pie, so his neighbor said. . . Mrs. O. K. Pauley made the delicious upside down cake served at the Masonic smoker Saturday night.

A restaurant waitress averages about 14 miles per day if she's working in a place where most of the customers are men—19 miles per day if the place caters exclusively to women. Mileage figures are supplied by a restaurant trade magazine, along with the explanation that women's whims about food are hard on the feet of waitresses.

Miss Jo Ann Menoch and her Cedar Street songsters staged a good concert Friday night. One of the best things about it was the precision. The youngsters hurried on and hurried off and the concert was over and done with in less than an hour. That's long enough for most entertainments, even when your own youngsters are on the program.

Bob Taylor, Jim Dart's son-in-law, is a talented singer. Before he entered the army and then the plumbing and heating business he was a professional singer. Sunday at the Presbyterian church he sang a solo, "I Walked Today." It was mighty pretty. If he sings as he works the J. A. Dart Co. ought to have no trouble getting plenty of help.

Cucumbers were growing in Michigan when Johnny Appleseed came along to plant appleseeds in the oak openings. One of the first cucumbers harvested was just over the line in Livingston county. That's how Unadilla got its name. Una is Latin for one and dilla of course means pickle, which makes Unadilla mean one pickle.

Cucurbit acreage in Ingham is running about the same as last year, reported V. A. Ben Weaver, speaking for the H. W. Madison Co. There have been 2 bumper crops of cucumbers in succession and the pickle market is now depressed. Just a normal crop is wanted this year, say pickle packers, else the government may be asked to provide storage for pickles.

Stored in the attic of the court house are 2 wall clocks, replaced by electric timepieces. One of the old clocks is a Gilbert, the other a Seth Thomas. The 2 clocks should be offered at public sale. They would probably bring more than the ones which have replaced them. A county official said the court room clock was inclined to run slow, but not any slower than court runs.

It's dangerous to go around plugging shows, but I am willing to take a chance on Michigan State college's centennial production, "Michigan Dream." The show will be presented Friday and Saturday nights of this week at the college auditorium. I saw a preview in February and it was good.

The Good Old Days

One Year Ago

Kenneth Rice of Vantown won the 4-H plowing contest. Carl Minnis of Vantown won second in plowing and first in backing, belting and safety contests.

The Fox treatre has installed a silver plastic screen, 3 times as big as standard. New projecting equipment is also being operated.

Near-freezing temperatures this week seriously damaged Ingham's peach crop, and will cut apple production.

Mason store windows are drawing crowds. In the windows relics are being exhibited to mark the centennial of Mason lodge No. 70, F. & A. M.

John G. Rakowsky, 53, former Ingham road commission engineer, died of a heart attack in Miami, Florida.

Charles E. Chamberlain announced his candidacy for Republican nomination as prosecutor.

Stockbridge won the Ingham County league track title May 12 at Michigan State with 101½ points. Haslett was second and Okemos finished third.

10 Years Ago—1945

Although V-E day was proclaimed Tuesday, Mr. and Mrs. Henry Anderson of Aurelius received a telegram Wednesday that their son, Lt. Jean R. Anderson, was killed in a plane crash in England April 26.

Donald G. Curry, assistant county agent of Jackson county, will become Ingham county agent May 15. He was chosen to fill the vacancy caused by the death of Harold H. Barnum.

Cpl. Russell H. Pedigo of Williamston was killed in action in Germany April 13.

Field crops are suffering from continued cold and the fruit crop is practically ruined.

Edward Ziegler, 28, Lansing, was fatally injured in a 2-car collision at the intersection of Grovenburg and Nichols roads May 8.

20 Years Ago—1935

City Attorney E. A. Densmore told aldermen that they should enforce their ban on Sunday beer sales. The ban was to become effective May 1. However, an alderman told tavern operators to ignore it for a week. They did, and at the May 6 council meeting the issue came up again. At the April election the people voted to prohibit Sunday beer sales.

The Michigan Central is installing a flasher light and bell warning device at the Ash street crossing in Mason.

After 6 tie ballots at the April session and a seventh May 6, the deadlock was broken and supervisors elected Charles W. Reck of Lansing over Jacob Schepers of East Lansing as chairman. Five Republicans left their party to vote with 12 Democrats to give Reck a 17-15 victory.

Mason school musicians will be busy this week. A bus has been chartered to take the band to Olivet Friday for participation in the finale of national music week, to Fowlerville Wednesday for a concert, and to Holland May 18 for the tulip festival.

Phil Moran, fancy Dansville high school pitcher, limited Mason to 3 hits, a pair by Carl Barto, and one by Lynn Bullen. Dansville won 20 to 1.

30 Years Ago—1925

Margaret Curtis, with 3.73 points out of a possible 4.00, ranks first in scholarship among Dansville's 21 seniors this year. Frances Holt was second with 3.63.

For the benefit of farm customers, Mason hardware stores will remain open nights until 8:30.

Ralph Heins has sold his shoe repair business to William Wright of Lansing.

W. S. Rhodes and B. T. Fry attended the dispersal sale at the farm of Senator Couzens at Orchard lake Wednesday. Up for sale were 157 head of registered Holsteins.

50 Years Ago—1905

Hundreds of people were in Mason May 9 for dedication of the new court house. The morning train from the north was crowded with Lansing people. The Industrial school band came and marched in the parade. Governor Warner, Mayor W. W. Root, Asa I. Barber, chairman of the building committee, President J. L. Snyder of Michigan Agricultural college, Chief Justice Joseph B. Moore and Lawton T. Hemans gave addresses.

W. G. Grow and J. W. Post each bought new Ivers and Pond pianos last week.

The State Republican brought out its 50th anniversary issue May 9. It contained 36 pages.

O. W. Maine has disposed of his blacksmith shop at Dansville and is building another near Meridian station in Wheatfield.

A fire in the Backus woodshed near Dansville destroyed 160 chickens in a brooder.

AVOID DISPUTES!

Pay By Check

OPEN FRIDAY NIGHTS UNTIL 5:30

MEMBER FEDERAL DEPOSIT INSURANCE CORPORATION

DART NATIONAL BANK

Mason, Michigan

Paying 2½ % —

Dart National Bank Time Certificates

Interest Paid Each 6 Months, If Desired

Interest from Date of Deposit

All deposits insured up to $10,000.00 by Federal Deposit Insurance Corporation

Biggest "Rush" since the Klondike!

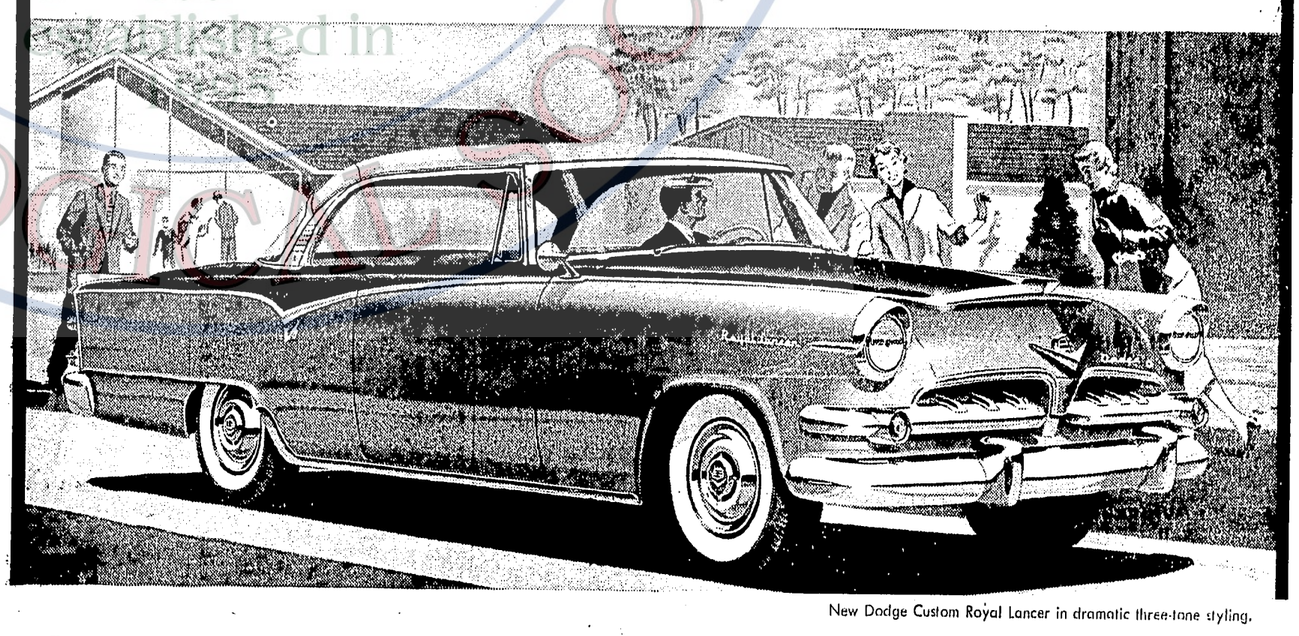

New Dodge Custom Royal Lancer in dramatic three-tone styling.

So head for your Dodge Dealer . . . *and take your pick!*

The moment the new Dodge hit dealers' showrooms, the "rush" was on. New car buyers had struck gold . . . and they knew it! Actual sales figures throughout the country show that sales have *doubled* over last year as America goes for "The Big One!" And why not? In the new Dodge you'll find "solid gold" luxury and value—for only a few dollars a month more than you'd pay for one of the "low price three." In its class, it actually costs *less* than cars up to 9 inches shorter. And its *flair-fashioned* styling is stealing the "Oh's" from cars costing a thousand dollars more. The rush is on . . . with 17 magnificent new Dodge models to choose from. So head for your Dodge dealer's . . . *and take your pick!*

THE NEW

DODGE

Flair-Fashioned . . . and Flashing Ahead!

CHECK YOUR CAR — CHECK ACCIDENTS!

Philp Motor Sales

227 N. Cedar — Service That Satisfies — Mason

THE GLORY OF MICHIGAN

Is

1835

1955

Celebrate Your Share of Michigan's Glory

MICHIGAN WEEK

May 15-21

"Be Glad You Live in Michigan"

. . . Attend Michigan Week's Special Events

Celebrate Michigan's INDUSTRY . . famous the world over for automobiles, iron, steel, cement and many other products of Michigan's industrial PROGRESS!

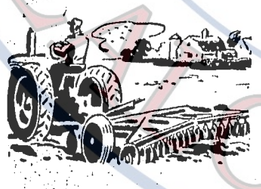

Celebrate Michigan's AGRICULTURE . . . that has made Michigan the nation's most self-sufficient food-producing state . . . and famous for dairy products, fruit and other products of Michigan agricultural PROGRESS!

Celebrate Michigan's VACATIONLAND . . . for fishing, swimming, sailing or just plain relaxing. Visit sandy shores and green forests . . . tour historic highlights of Michigan's colorful past . . . enjoy the tourist industry of Michigan's PROGRESS!

Schedule of Events

SUNDAY — Michigan Spiritual Foundation Day
A day devoted by the people of all faiths to the spirtual values of life in Michigan and to study the Michigan foundations of their faiths.

MONDAY — Exchange of Mayors Day
Exchange of heads of municipal government among all Michigan cities and villages as a means of making Michigan communities better acquainted with one another.

TUESDAY — Michigan Hospitality Day
Emphasizing the natural friendliness of Michigan people and the part hospitality plays in the state's great tourist industry.

WEDNESDAY — Education Day
Open house in schools and colleges throughout the state and, in Lansing, the convening of the Michigan "White House Conference" on education.

THURSDAY — Our Livelihood Day
In each community, discussion of and reflection upon how the people of the community make their living.

FRIDAY — Our Heritage Day
A grateful look backward at the history of Michigan and its several regions and appraisal of the traditions, culture and resources that stand today as the heritage of this and future generations.

SATURDAY — New Frontiers Day
A vigorous look forward into the promise and opportunities of the years ahead, and examination of the contribution Michigan people are making to a better tomorrow for America.

Michigan Week in Mason sponsored by:

"Bob" Tear
Western Auto Associate Store
420 S. Jefferson

Paristyle Shoppe
108 E. Ash

Zimmerman's
314 S. Jefferson

Thorburn Lumber & Coal Co.
208 N. Mason

Mason Cafe
148 E. Ash

Davis Men's Wear
400 S. Jefferson

Cousin's
RADIO AND TV SERVICE
440 S. Jefferson

William Fink
JEWELER
Next to Fox Theatre

The Dancer Co.
108 W. Maple

Mickelson-Baker Lumber Co.
352 W. Columbia

Mills Store
356 S. Jefferson

Modern Cleaners
124 W. Ash

Al Rice Chevrolet
447 S. Jefferson

Francis Platt
447 N. Lansing

Bud's Auto Parts
S. Cedar, Holt

George's Food Market
424 S. Jefferson

Dart National Bank
368 S. Jefferson

Chesley's Drug Store
330 S. Jefferson

Ball-Dunn Funeral Home
621 S. Jefferson

The Farmers Bank
322 S. Jefferson

INGHAM COUNTY MICHIGAN GENEALOGICAL SOCIETY established in 1995

Dansville

Mrs. Helen Young — Phone MAdison 3-3931

Choral Groups Present Concert

Annual spring music concert of Ingham Township Agricultural school was given by the chorus and band groups in the school gymnasium Thursday evening.

The program consisted of 4 numbers by the senior high chorus, 3 selections by the band, 3 songs by the junior high chorus, "Waltzing Doll" by the band with Charles Weeks as flute soloist, 5 songs by the grade chorus and concluded with 3 band numbers.

Accompanists were Rebecca Diehl for the grade chorus, Nancy Wilkinson for junior high and Pat Monroe for senior high. Miss Elsie Cobb directed the choral groups and the band played under the direction of Ralph Sordyl.

Past Matrons Have Meet

Seven members of the Past Matrons club journeyed to the home of Mrs. Roy Hulliberger of Williamston Friday evening for their meeting. Dinner was served at 6:30 followed by a business meeting and visiting. It was decided to have a picnic at Rayner park in Mason in June.

Mr. and Mrs. Roy Glover, Mrs. Olive Foster, Mr. and Mrs. Elbridge Wolfgang and Mark and Mrs. Doris Osborne were entertained at a Mother's Day dinner Saturday evening at the home of Mr. and Mrs. Gilbert Glover.

Mr. and Mrs. Edward Eldred and family of Pontiac were Saturday night guests of the latter's parents, Mr. and Mrs. A. O. Greenough.

Mr. and Mrs. Burr King and Miss Mildred King of Howell were Sunday dinner guests of Mrs. Elizabeth Backus and Miss Rosamond Backus.

SEA OF DESTRUCTION—"Captain" Virgil Bailey, 34, of Falkville, Ala., stands at the prow of the good ship Storm Cellar, surveys the sea of destruction which poured over him while he was safely below decks. At least three persons were killed and many buildings leveled along the storm's path.

Church Program Honors Mothers

A Mother's Day program was presented Sunday morning at the Free Methodist church. Mrs. Lewis Freer was program chairman.

Taking part in the program were Judy Roberts, Emery Freer, Ruth Ann White, Orville Emerson, Nancy Ellis, the primary department, Lloyd Niswonger, Diana Hinkle, Martha Freer, Dick Hedglen, a trio composed of Suzanne Moore, Nancy Ellis and Vernice Sherman; Orville Emerson, Sr.,

Joyce Blanchard, Billy Brown, Shirley Blanchard, Neil Emerson, Lynne Freer and Mrs. Carl White.

Plants were presented to Mrs. Archie Lumbert for being the youngest mother present, to Mrs. Olive Foster, as the oldest mother present and Mrs. Orville Emerson for the largest family present. All mothers were presented a small corsage of pansies. The service was concluded with a brief Mother's Day message by Rev. Moore.

Methodists Schedule Calendar of Events

Sunday evening there will be a sub-district rally of Ann Arbor district M. Y. F. at the Grass Lake Methodist church at 7:30 Those from Vantown or Dansville who wish to attend are to meet at the Dansville church at 6:45. Transportation will be furnished.

Monday evening, May 16, there will be a district meeting of the Ann Arbor district on the church extension union. This meeting will be at the Ypsilanti Methodist church beginning with a dinner at 6:30. Roscoe Arnold, Don Parks, Carroll Glynn and Rev. Charles Gross plan to attend this meeting to set up the church extension union which will provide funds and give assistance for building programs of churches of the Ann Arbor district.

Sunday morning, May 22, there will be an installation service at which time officers of the Women's Societies of Christian Service of both churches will be installed. In the afternoon from 3:30 until 6 o'clock the Dansville church will be host to the Ingham sub-district rally for intermediate youth. There will be singing, worship, slides and a talk on camp life. Later a light supper will be served. Representatives of the 14 churches of the sub-district will be present.

The date of Monday, May 30, has been set for the fourth quarterly conference of the Dansville-Vantown churches. This meeting will begin at 8 o'clock at the Dansville church.

Mr. and Mrs. A. B. Braman and family attended the Fitzimmons family reunion Mother's Day at the home of Mr. and Mrs. Philip Blough of Chelsea in honor of the birthday anniversary of Mrs Bernard Fitzsimmons, who was 80 years old.

Mr. and Mrs. Dorn Diehl and daughters were Mother's Day dinner guests of the latter's parents, Mr. and Mrs. J. B. Dean of Mason.

Children's Day will be observed Sunday, May 15, at the Methodist church. The program will be presented during the Sunday School hour with the classes of the Sunday school participating. David Diehl, teacher of the Junior boys class will preside.

Mr. and Mrs. Kenneth Slusser of Leslie, Mrs. Lois Baker and daughter and Mr. and Mrs. Casper Dietz and family of Williamston were Sunday visitors of Mr. and Mrs. David Baker. Mr. and Mrs. Ernest Barnes and family of Swartz Creek were Mother's Day dinner guests of the Bakers.

Margie Mitchell is in Mason General hospital this week with pneumonia. Margie is the 4½-year-old daughter of Mr. and Mrs. George H. Mitchell of Dexter Trail.

Mrs. Roy West spent the first of the week with Mr. and Mrs. Grant Dunsmore of Lansing.

Mr. and Mrs. William Musolff entertained Mr. and Mrs. Ray Rust of Chicago, Miss Barbara Rust and Neale Musolff of East Lansing at dinner Saturday evening.

Mr. and Mrs. Roy Hobart were Mother's Day dinner guests of Mr. and Mrs. Stanley Voss of Mason.

Louis Yuhasz of Holt was a Sunday visitor of Mr. and Mrs. A. J. Miller.

Mrs. Roy Starr and children of Mason and Mrs. Olive Foster were Mother's Day dinner guests of Mr. and Mrs. Melvin Utter.

Mr. and Mrs. George Merindorf of Eden entertained at Sunday dinner for Mr. and Mrs. Sam Williams, Mr. and Mrs. Howard Merindorf and family and Mrs Phyllis Craft and son.

Mrs. Maud Marquardt of Holt, and Wells Clickner and Mr. and Mrs. Orin Rathbun of Lansing visited Mr. and Mrs. Wesley Shopbell Sunday.

Mr. and Mrs. Billy Brown and family of Indianapolis, Mr. and Mrs. Benton Fruchey and Joan of Columbia City, Indiana, Mr and Mrs. Earl Grable and family of Dimondale, Mr. and Mrs. John Daniels and family of Hanover, Mr. and Mrs. Wilbur Koons of Perry, Mr. and Mrs. Frank Scripter, Joe Fruchey and Mr. and Mrs. James Scripter and family of Laingsburg and Mr. and Mrs. Philip Scripter and family were Mother's Day dinner guests of Mr. and Mrs. Edgar Scripter. Mr. and Mrs. C. Born and Mrs. Earl Grable, Jr., of Lansing and Mr. and Mrs. W. Crane and daughter of Rives Junction called on the Scripters Sunday afternoon.

Mrs. Ada Rossiter of Fowlerville and Mr. and Mrs. Carl Rossiter of Lake Odessa were Sunday visitors of Mr. and Mrs. Lloyd Hayhoe.

Mr. and Mrs. Arthur Harrison were Mother's Day dinner guests of Mr. and Mrs. Don Leonard. Mr. and Mrs. Jack McKenna of Lansing visited the Leonards Tuesday evening.

Mr. and Mrs. Roylyn Miller and family and Mr. and Mrs. A. J. Miller were Mother's Day dinner guests of Mr. and Mrs. Vincent Gillett and Mr. and Mrs. Victor Gillett of Novi.

Mr. and Mrs. Warren Mueller and son spent Mother's Day with Mr. and Mrs. Howard Mueller of Grosse Pointe.

Edward Waddell of Baltimore, Maryland, and Miss Clarice Nelson of Arlington, Virginia, arrived home Sunday for a 2 weeks visit with the latter's parents, Mr. and Mrs. Carl Nelson.

Mr. and Mrs. Nathan Lantis of Mason were guests at dinner Mother's Day of Mr. and Mrs. William Niswonger. Mrs. Niswonger is still confined to her home by sickness.

Mr. and Mrs. Earl Risch entertained Mr. and Mrs. Walter Soule, Mr. and Mrs. Archie Truman and family and Mr. and Mrs. Robert Soule and daughter of Lansing, Mr. and Mrs. Raymond Underwood and family of Eden, George Soule and family and Mr. and Mrs. Leroy Soule of Mason and Mrs. Bertha Soule of Fowlerville at dinner Mother's Day.

Mr. and Mrs. Rex Townsend and family were Sunday visitors of Mr. and Mrs. Howard Townsend of Northwest Stockbridge. In the evening, Mr. and Mrs. Townsend attended the Mother's Day program at the Northwest Stockbridge church.

Mr. and Mrs. William Musolff attended the wedding of their cousin, Kay Beaver, and Gordon Aldrich at Grand Rapids Sunday.

Mrs. Carroll Glynn and Doris attended the wedding of Miss Alice Pesche and Eugene Backlund at the Holy Cross church in Lansing Saturday forenoon. In the afternoon, they went to the International Festival at Michigan State college. Sunday callers of the Carroll Glynns were Mr. and Mrs. Arthur Green of Lansing and Mrs. Ellis Nemer and Patty of Vantown.

Mr. and Mrs. Roy Glover were Mother's Day dinner guests of Mr. and Mrs. Rolph Silsby of Mason. Mr. and Mrs. Glover were Monday visitors of Mr. and Mrs Frank Noves of Stockbridge and Mr. and Mrs. Glen Van Gorder of Fowlerville.

Mrs. Rosa Washburn and Mr. and Mrs. Arthur Culham of Mason, Mr. and Mrs. George Mitchell and Mr. and Mrs. John Culham of Saginaw and Mr. and Mrs. Jack Shaffer and sons of Holt were Mother's Day dinner guests of Mr. and Mrs. Floyd Mitchell.

Miss Orrene Freer and Miss Helen Harris of Lansing and Mr and Mrs. Emery Freer were Mother's Day dinner guests of Mr. and Mrs. Merle Freer and Mr. and Mrs. Francis Jesse of Northwest Stockbridge.

Mr. and Mrs. Paul Bostrum and family of Holt, Mr. and Mrs. F C. Anderson, Sr., Mr. and Mrs Robert Thompson, Mr. and Mrs Gary Briggs and Karen and Mrs. Emily Kessler and Kathy were Sunday afternoon guests of their mother, Mrs. Allie Thompson, in honor of Mother's Day and her birthday anniversary.

WSCS to Sponsor Banquet at Hall

The mother-daughter banquet sponsored by the Women's Society of Christian Service will be Friday evening, May 13, at the town hall. A bohemian dinner will be served at 6:30 with Mrs David Diehl as chairman.

Those attending are to take their own table service and if not solicited, relishes, salad or escalloped potatoes. Following the dinner there will be a program with Mrs. G. E. Manning in charge. Mrs. William Musolff will act as toastmistress.

"The Lord's Prayer" will be sung by the Mello Dears and the toast to the mothers will be given by Barbara Cochrame, the toast to the daughters by Mrs. A. J. Miller followed by 2 songs by the Mello Dears. Presentation of awards and a film, "Love Thy Neighbor," will conclude the program. The Mello Dears is a girls quartet composed of Sally Nemer, Sally Thompson, Nancy Wilkinson and Jill Briggs, accompanied by Mrs. Dorn Diehl.

Mr. and Mrs. Mort Keene and Miss Ernestine Keene of Ypsilanti and Miss Frances Keene were dinner guests of Mr. and Mrs. Alfred Sherman Mother's Day.

Rural Life Sunday Will Be Observed

Sunday, May 15, rural life Sunday, will be observed at the Vantown and Dansville Methodist churches. The 4-H clubs of both Dansville and Vantown will participate in their respective churches.

The committee making arrangements for the Vantown service consists of Roylyn Voss, Jeanne Daman, Don Williams, Beverly Showerman and Janice Moran. Ushers will be Kenneth Rice and Carl Minnis.

The entire 4-H club will sing the "Plowing Song" and there will be a special duet by Jeanne Daman and Maralyn Voss. Those who will participate in the candlelight pledge service are Beverly Showerman, Janice Moran, Billy Daman and Tommy Voss.

Scripture will be read by Roylyn Voss, Patricia Monroe will give the call to Worship, responsive reading will be led by Don Williams and the special meditation talk on "The Church and 4-H" will be given by Arthur Webster.

Arrangements for the Dansville service have not been completed.

Pupils at ITAS Have Speaker

Rev. Ross McLennan, executive secretary of the Michigan Temperance Foundation of Lansing, talked to the high school pupils of Ingham Township Agricultural school Thursday morning. Mr. McLennan talked on "The Problem of Ethyl Alcohol" explaining the subject from primarily a scientific viewpoint. A question and answer period followed his talk.

Mr. and Mrs. James Bailey of Mason and Mr. and Mrs. Harry Boughner and family of Lansing were guests at dinner of Mr. and Mrs. Ira Bailey on Mother's Day.

Mr. and Mrs. Lyle Tompkins and family of Hart, Mr. and Mrs. Louis Stid and family of Mason and Mr. and Mrs. C. A. Diehl were entertained at dinner Mother's Day at the home of Mr. and Mrs. David Diehl.

Mrs. Theodore Hoffmeyer of Lansing and Mrs. Earl Grable of Dimondale were Wednesday dinner guests of Mr. and Mrs. Edgar Scripter.

Mr. and Mrs. Donald Sites and family of Perry, Mr. and Mrs. Herbert Drown of Engadine, Mrs. Violet Smith and children of Lansing and Mr. and Mrs. Robert Laban and family were dinner guests of Mr. and Mrs. Robert Smith on Mother's Day. Mr. and Mrs. Drown remained until Monday.

Mr. and Mrs. Lawrence Swan and family attended a birthday party for the latter's father, Reinhold Peterson, at the home of Mr. and Mrs. Peterson at Fowlerville Friday evening.

Mr. and Mrs. John Carr and family, Mrs. Will Carr, Mrs. Myron Kirby and Will Curtis spent Saturday in Holland.

Mr. and Mrs. A. J. Miller were Wednesday visitors of Mr. and Mrs. Charles Kirby of Eden.

Mr. and Mrs. Walter Birchfield and daughter of Lansing were Mother's Day dinner guests of Mr. and Mrs. Lloyd Murdock. Mr. and Mrs. Russell Hammond of Lansing were afternoon guests of the Murdocks.

Mr. and Mrs. Ward Shultz of Northville and Mr. and Mrs. Charles Kreeger spent the week end in Elgin, Illinois, with Mr. and Mrs. Harry Witt.

(Continued on Page 5)

RANCH STONE

For beautiful new homes and remodeling old homes — RANCH STONE is the modern trend in lasting, permanent building with a distinctive styling. See it soon!

Call IVanhoe 2-1173

STANDARD BLOCK & SUPPLY COMPANY

AURELIUS ROAD . . LANSING

If it's cut-rate insurance look for the gimmick!

DART INSURANCE AGENCY

100 Ash Street, Mason Phone ORchard 7-9051

We have the paint colors you want!

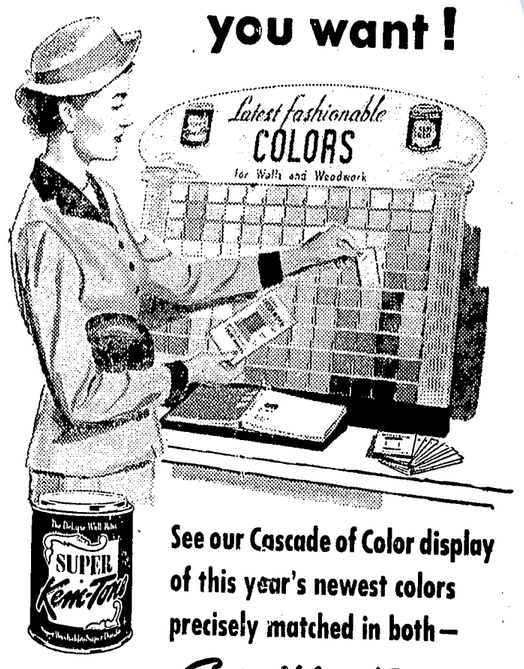

See our Cascade of Color display of this year's newest colors precisely matched in both—

Super Kem-Tone . . . de luxe latex wall paint

and KEM-GLO: . . . America's favorite enamel

- Come in and select your colors from our big Color Cascade selection—free take-home color samples.
- For beautiful velvet-like walls in living rooms, dining rooms, and bedrooms, use your favorite colors in guaranteed washable Super Kem-Tone.
- Match your woodwork to your walls with the same color in Kem-Glo, the miracle enamel with the rich subdued lustre.
- Make your kitchen and bathroom high in style with Kem-Glo's new colors, too.

PERKINS HARDWARE

360 S. Jefferson Mason

IT'S ALL BUICK

—AND ALL YOURS

for only $2232.88 delivered locally!

2-door, 6-passenger Buick SPECIAL Sedan, Model 48, illustrated. Optional equipment, accessories, state and local taxes, if any, additional. Prices may vary slightly in adjoining communities. Even the factory-installed extras you may want are bargains, such as: Heater & Defroster—$81.70; Radio & Antenna—$92.50.

You certainly *can* throw out your chest and call this strapping big Buick yours.

Because—as any comparison shows—the dollar difference between this brawny beauty and the well-known smaller cars is now virtually erased.

So if you've been holding back, thinking a Buick was out of reach—*let yourself go*. You *can* afford a Buick if you can afford *any* new car—and the price we show here proves it.

Buick Sales Are Soaring To New Best-Seller Highs

That's a major reason for the phenomenal success of Buick today. So much so, that production and sales are hitting new peaks to move Buick more firmly into the tight circle of America's best sellers.

And a companion reason for this soaring popularity is Buick's full line of cars to give you a choice in *any* price class—the bedrock-priced SPECIAL, the high-powered CENTURY, the extra-roomy SUPER, and the custom-built ROADMASTER.

But pure and simple, it's all the automobile you get for your money that's winning so many new owners to Buick.

It's the extra pride you feel, the extra room you enjoy, the extra comfort you get, the extra safety you sense—from Buick styling, Buick size, Buick ride-engineering, Buick solidity of structure.

It's the extra lift and snap and ginger you get from Buick high-compression V8 power—and the fun and thrill of bossing such eager might.

As we said—if you can afford any new car, you can afford a Buick—even with the spectacular performance of Variable Pitch Dynaflow† at modest extra cost.

So why settle for anything less than a Buick? Drop in on us, take the wheel, press that pedal, and see for yourself what a whale of an automobile—and a whale of a buy—today's Buick really is.

†*Dynaflow Drive is standard on Roadmaster, optional at extra cost on other Series*

DID YOU KNOW—
- that the Buick SPECIAL is priced *below* any other car of 188 horsepower and 122-inch wheelbase?
- that the Buick SPECIAL is priced *below* some models of the three well-known smaller cars?
- that the Buick SPECIAL gives you more pounds of automobile than any other car at its low price?

Thrill of the year is Buick

CAN YOU SEE • STEER • STOP SAFELY? CHECK YOUR CAR—CHECK ACCIDENTS — WHEN BETTER AUTOMOBILES ARE BUILT BUICK WILL BUILD THEM

HILTON & RICHARDS BUICK

Corner State and Maple Mason

Dansville

(Continued from Page 4)

Mr. and Mrs. Lee Haindel and family, Mr. and Mrs. Lyle Campbell and sons, Mr. and Mrs. Harry Gibbs, Ernest Upton of Mason and Mrs. Maurice Monroe and family of Webberville were Mother's Day dinner guests of their parents, Mr. and Mrs. A. C. Berger. Mr. and Mrs. Mike Kuch and family of Webberville were afternoon visitors of the Bergers.

Mr. and Mrs. Floyd Cosgray and family, Mr. and Mrs. Mike Cosgray and daughter of Stockbridge, Mr. and Mrs. Jess Staats and son of Jackson and Mr. and Mrs. Leonard Brooks and family of Mason were Sunday dinner guests of their parents, Mr. and Mrs. Arthur Brooks. Pvt. Robert Brooks phoned a Mother's Day greeting to his mother from Camp Gordon, Georgia.

Mr. and Mrs. Tom Show and family of Lansing were Sunday evening guests of Mr. and Mrs. Glen Sharland.

Mrs. Ida Turnbull of Mason, Mr. and Mrs. LaVern Clements of Lansing and Mr. and Mrs. Ralph Supiran and family were Mother's Day dinner guests of Mrs. Bessie Turnbull and Mrs. Sarah Clements.

Mr. and Mrs. Jack Peters of Lansing were entertained at dinner Mother's Day at the home of Mr. and Mrs. Vern Carl.

Mr. and Mrs. Kenneth Mason and family and Mr. and Mrs. Harold Mason and family of Webberville were Mother's Day dinner guests of Mr. and Mrs. William Muench.

Mr. and Mrs. Robert Anderson entertained the following guests at a Mother's Day dinner Sunday: Mr. and Mrs. F. C. Anderson, Sr., and family, Mr. and Mrs. F. C. Anderson, Jr., and family, Mr. and Mrs. Forrest Walker and family, Mr. and Mrs. David Higbie and Mr. and Mrs. Averon Ackley and family. Mr. Ackley arrived home Saturday from New Jersey where he has been stationed.

Mrs. J. B. Dalton spent several days last week with her father, Fred Sager, of Chelsea.

Mrs. H. T. Fuller of Mt. Morris called on Mr. and Mrs. J. B. Dalton Friday night.

Mrs. Elmer Otis of Leslie visited Mrs. Mina Otis Tuesday. Mr. and Mrs. Merle Otis of Lansing had dinner Friday with Mrs. Otis.

Mr. and Mrs. Rudy Huschke and family of Webberville called on Mr. and Mrs. Jedson Felton Saturday. Mr. and Mrs. Fred Steadman and family and Mr. and Mrs. Robert Felton and family of Webberville were Sunday dinner guests of Mr. and Mrs. Felton. Charles Steadman of Webberville spent the week end with his grandparents.

Mr. and Mrs. Lyle Tompkins and family of Hart spent the week end with the latter's parents, Mr. and Mrs. C. A. Diehl.

Mr. and Mrs. Andrew Palmer and Mrs. Lettie Steele of Lansing visited Mrs. Frances Nebelung Saturday.

Mr. and Mrs. J. B. Dalton called on Mr. and Mrs. Clyde Howlett of Stockbridge Sunday. Mr. and Mrs. Dalton attended services at St. Mary's church in Williamston Sunday morning. Their granddaughter, Debby Dalton, was among the children who received their first communion.

Mr. and Mrs. Charles Fortman and daughter of Lansing visited the former's parents, Mr. and Mrs. Elmer Fortman, Mother's Day.

Mr. and Mrs. Don Anderson of Ann Arbor spent the week end with the former's mother, Mrs. Rosa Anderson. Lester Anderson of Willow Run was a Sunday dinner guest of his mother. Mrs. Irma Bettman of Lansing and Miss Lynne Anderson of Detroit visited Mrs. Anderson Sunday afternoon.

Mr. and Mrs. Melvin Battige entertained at a dinner Mother's Day for Mr. and Mrs. Fred Senger and family of Cassopolis, Mr. and Mrs. Philip Arnold and family of Webberville, Miss Joyce Arnold of Flint, Mr. and Mrs. Wayne Taylor and family, Mrs. Phyllis Alexander of Gaines and Mr. and Mrs. Roscoe Arnold.

Mr. and Mrs. Russell Hayhoe and family of Lansing had Mother's Day dinner with Mr. and Mrs. Glen Cook. Mr. and Mrs. Wayne Cook of Williamston and Mr. and Mrs. Russell Cook of Holt were Sunday evening guests of their parents.

Mr. and Mrs. P. G. Ream of Rochester had Sunday dinner at the home of Mr. and Mrs. James Ridgway.

Mr. and Mrs. Donal Parks of Williamston entertained at dinner Mother's Day for Mr. and Mrs. Glenn Sharland and family, Mr. and Mrs. Harry Graves and Mrs. Mary Rowlee of Williamston.

Mrs. Florence Waldo Moore and Miss Bess Patrick of Corunna visited Mrs. Gertrude Bohnet Saturday.

Mrs. Mabel Card and Mrs. Harold Marshall of Caseville spent Mother's Day with Mr. and Mrs. Paul Card.

Mr. and Mrs. Chester Benjamin of Lansing were Saturday evening dinner guests of Mr. and Mrs. Robert Anderson.

Mrs. Mary Corey of Montebello, California, visited Mr. and Mrs. Roscoe Arnold Wednesday night.

Mr. and Mrs. Charles Shaw entertained Fred Gauss at dinner Sunday.

Mr. and Mrs. Theo Clickner were Mother's Day dinner guests of Mr. and Mrs. Lawton Clickner of Williamston.

Members of the senior class are still collecting paper and took a truck load into Lansing Wednesday. The commencement invitations have arrived and members of the graduation committees are working on the final arrangements for the closing activities of the school year. Baccalaureate will be Sunday evening, May 29, and commencement exercises on Thursday evening, June 2.

Mr. and Mrs. James Wright and family of Lansing, Mr. and Mrs. Eugene Gauss and son and Mr. and Mrs. Lawton Gauss spent the week end at Houghton Lake. Mr. and Mrs. Lawton Gauss were Tuesday evening guests of Mr. and Mrs. Hack Dennis of Mason. Mrs. Gauss was a guest of her daughter, Mrs. Wright, at a mother-daughter banquet sponsored by the Beta Segma Phi sorority of Lansing Friday night.

Mr. and Mrs. Ernest Stetler were Mother's Day dinner guests of Mr. and Mrs. Wilbur Stetler of Mason. In the afternoon Mr. and Mrs. Ernest Stetler visited his mother, Mrs. Lena Stetler, of Michigan Center.

Mr. and Mrs. Melvin Beach and family were Mother's Day dinner guests of Mr. and Mrs. Lewis Freer. The occasion was also the birthday anniversary of Mrs. Melvin Beach.

Mr. and Mrs. Gilbert Glover and Gavin and Mrs. Doris Osborne spent Sunday visiting in Holland. In the afternoon they called on Mr. and Mrs. Marion Rosendahl of Holland. Mr. Rosendahl used to work for Mr. and Mrs. Earl Osborne.

Mr. and Mrs. A. O. Greenough and Mrs. R. M. Laughlin were Mother's Day dinner guests of Mr. and Mrs. James Warfield of Highland Park.

BERMUDA BAVARIAN—Bermuda shorts in Oxford gray team with white knee-length socks to give this ensemble a Tyrolean touch. Matching blazer features white piping and buttons.

Munith

Mrs. Ford Miller

Mr. and Mrs. Gerald Dixon and family visited her mother, Mrs. C. W. Wheaton, of Hillsdale Sunday.

Mr. and Mrs. Ronald Mayer purchased the house formerly owned by Mr. and Mrs. Paul Ackerson who are moving to Jackson. Mr. and Mrs. Oscar Ousley bought the Mayer house.

Sunday dinner guests at the Ford Miller home were Mr. and Mrs. Richard Aseltine and family of Ann Arbor and Bill Rose of Stockbridge.

Mr. and Mrs. Charles Smith and family of Ypsilanti and Mr. and Mrs. Richard Grosshan and daughters of Plainfield and Miss Kathleen Ford of Kalamazoo visited their parents, Mr. and Mrs. Harold Ford, Sunday.

Mr. and Mrs. Lloyd Price, Jr., of Jackson spent Sunday with his parents, Mr. and Mrs. Lloyd Price.

Mr. and Mrs. Robert Harris and Jon visited W. R. Mayer Saturday. They have sold their home here to Mr. and Mrs. Harry Porter.

Mr. and Mrs. Glenn Curtis and Clark spent Sunday viewing the tulips at Holland.

Miss Ann Stowe of Albion spent the week end with her mother, Mrs. Verle Stowe.

The Waterloo Farm Bureau will meet on Tuesday evening, May 17, at the home of Mr. and Mrs. Norman Mollenkopf.

The Harold Harrs, Fred Fords and Ralph Fords attended the International Festival at East Lansing Saturday evening.

Many from this vicinity attended the style review in Stockbridge high school gym Wednesday evening where over 100 girls modeled their clothes made in home economics classes under direction of their teacher, Mrs. Verne Juengel.

Mr. and Mrs. Vernon Proctor and Kathi visited at the home of Mr. and Mrs. Loal Townsend northwest of Stockbridge Sunday afternoon. Their mother was also a guest there.

Mr. and Mrs. Pat Ewing visited Sunday at the Harold Horning home.

Mrs. Harold Harr and Mrs. Lida Mears attended the Merry-Go-Round at the home of Mrs. C. W. Ranck Saturday afternoon.

Mr. and Mrs. Fred Juengel of Rochester spent Mothers Day with their son and daughter-in-law, Mr. and Mrs. Verne Juengel at Harrlands.

Over 100 friends and relatives offered their best wishes to Mr. and Mrs. A. (Pat) Ewing at open house Saturday evening in celebration of their 45th wedding anniversary. The affair was arranged by their children.

Mrs. Gerald Dixon and her mother, Mrs. C. W. Wheaton, of Hillsdale attended the funeral of a cousin at Flint Monday.

Miss Harriet Cooper of Jackson called at the Ford Miller home Sunday.

Mrs. Eldon Katz and Dean called on Mr. and Mrs. Forrest Harr and Mr. and Mrs. Ed Chase in Jackson Sunday.

Mr. and Mrs. Lester Harr of Leoni visited his mother, Mrs. Fred Harr, Sunday afternoon. Mrs. Harr is confined to her home because of sickness.

Mrs. William Lorencen is still at Foote hospital.

Mr. and Mrs. George Worden were Mothers Day guests of Mr. and Mrs. Robert Titus.

WE THINK IT'S PERFECT, YOUR GROCER SAYS IT'S WONDERFUL...BUY A LOAF AND SEE WHAT YOUR FAMILY THINKS

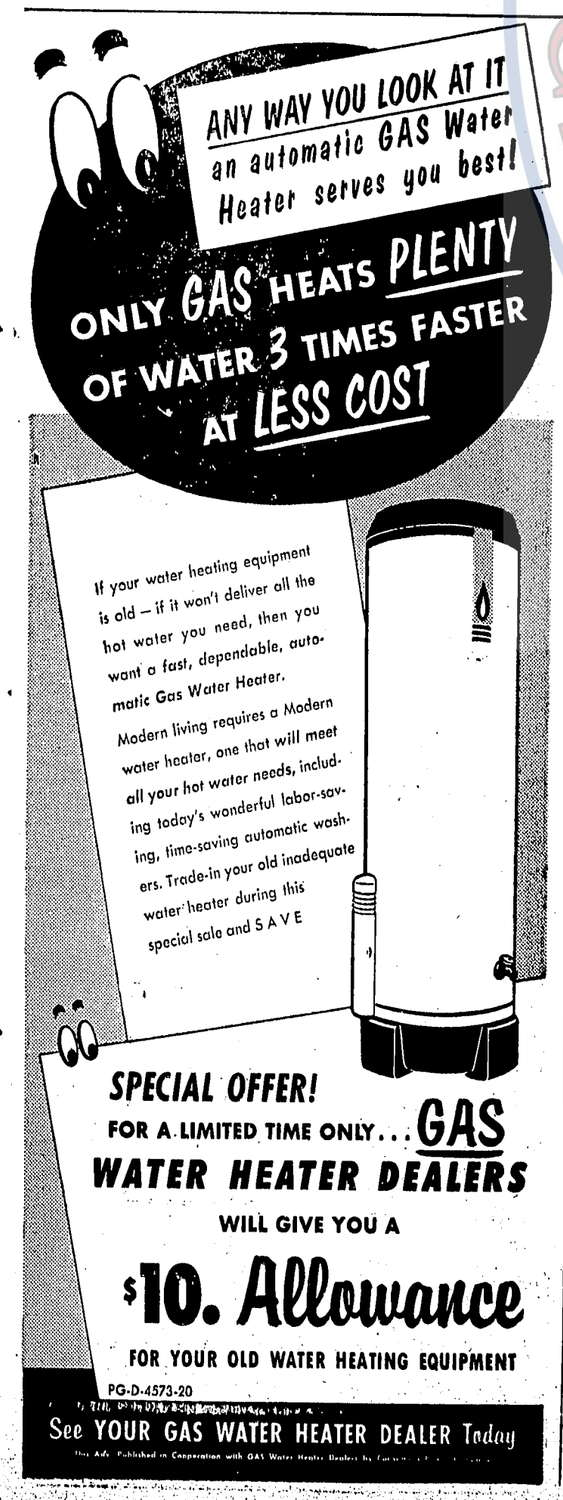

Wedding Reception...

The all-new SKYLINE ROOM is ideal for the magnificence your wedding reception deserves. Cakes baked on request!

Banquet...

Perhaps you have a party or banquet coming up. The SKYLINE ROOM seats 125 and special meals can be selected.

For Reservations and Special Rates

Phone IV-5-7516

"Lansing's Wonder Restaurant"

The FAMOUS Skyline Room

E. Michigan at Larch
LANSING, MICHIGAN

A&P

COME SEE COME SAVE AT A&P

THE MOST GOOD FOOD FOR THE LEAST MONEY!

Frying Chickens COMPLETELY CLEANED AND CUT UP LB. 43c

ALL GOOD LEAN LAYERS
Sliced Bacon LB. 43c
Veal Roast — BEST SHOULDER CUTS LB. 49c
Ground Beef — ONE GRADE, NONE FINER LB. 39c
Rib Steak — SUPER RIGHT BEEF, 7" CUT LB. 77c
Beef Liver — YOUNG STEER LB. 39c
Boiling Beef — MEATY PLATE LB. 25c
Sliced Bacon — SUPER RIGHT, FANCY QUALITY LB. 53c

SUPER RIGHT BEEF, 7" CUT
Rib Roast LB. 67c
Smoked Ham — SUPER RIGHT, SHANK PORTION LB. 49c
Canadian Bacon — SUPER RIGHT, SLICED 8-OZ. PKG. 65c

FISH AND SEAFOOD
Fish Sticks — CAP'N JOHN'S, HEAT 'N' EAT 3 10-OZ. PKGS. $1.00
White Bass — PAN READY LB. 35c
White Bass Fillets — BONELESS, NO WASTE LB. 45c

NEW LOW PRICE
Sultana Tuna Fish 2 6-OZ. CANS 39c

NEW LOW PRICE
A&P Apple Sauce 4 16-OZ. CANS 49c
Sure Good Margarine 2 1-LB. CTNS. 39c
Kool Aid — DELICIOUS 6 PKGS. 25c
Our Own Tea — FOR ICED TEA ½-LB. PKG. 63c
Our Own Tea Bags 48-CT. PKG. 49c
Cracker Jack — PRIZE IN EVERY PACKAGE 6 PKGS. 25c
A&P Whole Kernel Corn 17-OZ. CAN 10c
Del Monte Corn — WHOLE KERNEL 2 12-OZ. CANS 29c
Iona Cream Style Corn — GOLDEN 16-OZ. CAN 10c
Cream Style Corn — DEL MONTE OR STOKELY 2 17-OZ. CANS 29c
Reliable Peas — EARLY GARDEN 2 16-OZ. CANS 29c

MIDWEST
Whole Sweet Pickles QT. JAR 29c
Green Giant Peas 17-OZ. CAN 19c
Early June Peas — IONA 3 16-OZ. CANS 35c
Tomatoes — IONA 2 16-OZ. CANS 25c
Sauer Kraut — A&P 2 27-OZ. CANS 27c
Johnson's Glo-Coat — NEW LOW PRICE ½ GAL. $1.49
Armour's Chopped Beef 12-OZ. CAN 29c
Broadcast Redi Meat 12-OZ. CAN 38c
Treet or Prem Luncheon Meat 12-OZ. CAN 39c
Jiffy Biscuit Mix — NEW LOW PRICE 40-OZ. PKG. 39c
Cake Mixes — PILLSBURY, BETTY CROCKER REG. 35c VARIETIES 2 PKGS. 67c
Spry Shortening 3 LB. CAN 79c
dexo Shortening — ALL PURPOSE, PURE VEGETABLE 3 LB. CAN 69c
Lard — CELLO PACKAGE 2 LB. PKG. 29c
Sparkle — INSTANT PUDDINGS 3 PKGS. 22c
Sparkle Gelatin Desserts — 8 VARIETIES PKG. 5c

A&P—NEW LOW PRICE
Sweet Potatoes 18-OZ. CAN 19c
Strawberry Preserves — REG. 69c 2 LB. JAR 59c
Raspberry Preserves — REG. 69c 2 LB. JAR 59c
Grape Jelly — ANN PAGE 2 LB. JAR 39c
Salad Dressing — REG. 47c ANN PAGE QT. JAR 39c
Red or Kidney Beans — ANN PAGE 16-OZ. CAN 10c
Butter Beans — SULTANA 16-OZ. CAN 10c
Cut Green Beans — IONA 15½-OZ. CAN 10c
Pard Dog Food 7 16-OZ. CANS 89c
Ann Page Tomato Soup 10½-OZ. CAN 10c
Fancy Light Meat Tuna Fish — A&P 7-OZ. CAN 29c

A&P
Grapefruit Sections 2 16-OZ. CANS 29c
Vegemato Cocktail Juice 46-OZ. CAN 29c
Bright Sail Hard Sheen Polish QT. CAN 49c
Wheat Puffs — SUNNYFIELD 2 8-OZ. PKGS. 33c
Rice Puffs — SUNNYFIELD 2 8-OZ. PKGS. 39c
Salad Dressing — MIRACLE WHIP QT. JAR 53c
Strained Baby Foods — ALL VARIETIES 5 JARS 47c
Whitehouse Powdered Milk 1-LB. CAN 29c
Whitehouse Evaporated Milk — 6 PACK 6 TALL CANS 69c
Cigarettes — ALL POPULAR BRANDS REGULAR SIZE CTN. $1.99
Ritz Crackers — NBC 1-LB. BOX 33c
Sunshine Krispy Crackers 1-LB. BOX 25c
Cut Rite Waxed Paper 125-FT. ROLL 25c
Fels Instant Soap Powder 24-OZ. PKG. 30c
Tuna Fish — CHICKEN OF SEA, GREEN LABEL 6½-OZ. TIN 35c
Hi-C Grape Drink 46-OZ. CAN 29c

Bananas CHOICE FRUIT, GOLDEN RIPE 2 LBS. 25c

FLORIDA
Pascal Celery 2 STALKS 29c
Pineapple — CUBAN, 9's—$2.89 CASE 3 FOR $1.00
Red Potatoes — RED RIVER VALLEY, U.S. NO. 1 10 LB. BAG 69c
Green Peppers — FINE FOR STUFFING 4 FOR 25c
Sweet Corn — FLORIDA FRESH 6 EARS 37c
Hot House Tomatoes — EXTRA FANCY LB. 39c
Navel Oranges — CALIFORNIA 5 LB. BAG 59c

CALIFORNIA, '48's
Head Lettuce 2 FOR 35c
Cashews — REGALO 12-OZ. BAG 49c
Grass Seed — OXFORD PARK 5 LB. BAG $1.79

FRESH FROZEN FOODS
Meat Pies — MORTON'S, CHICKEN, BEEF OR TURKEY 4 8-OZ. PKGS. 89c
Meat Pies — SWANSON'S, FRESH FROZEN 4 8-OZ. PKGS. 89c
T.V. Dinners — SWANSON'S, FRESH FROZEN, CHICKEN OR TURKEY 11-OZ. PKG. 85c

JANE PARKER BAKERY BUYS

JANE PARKER, 70c VALUE
Giant Jelly Roll EA. 49c
Blackberry Pie — JANE PARKER, REG. 49c EA. 39c
Date Filled Coffee Cake — JANE PARKER EA. 29c
White Bread — JANE PARKER, YOUR BEST BREAD BUY 20-OZ. LOAF 17c
Jane Parker Donuts — PLAIN DOZ. 23c
Glazed Donuts — JANE PARKER DOZ. 37c
Sandwich Bread — JANE PARKER 20-OZ. LOAF 19c
Whole Wheat Bread — JANE PARKER 16-OZ. LOAF 19c
Plain Rye Bread — JANE PARKER 16-OZ. LOAF 19c
Hot Dog Buns — JANE PARKER PKG. OF 8 19c

A&P DAIRY BUYS

FRESH, CREAMERY
Silverbrook Butter 1-LB. ROLL 59c
Colby Pinconning Cheese LB. 53c
Ched-O-Bit — AMERICAN CHEESE FOOD 2 LB. LOAF 75c
Sliced Cheese — MEL-O-BIT, PROCESSED AMERICAN OR PIMENTO 8-OZ. PKG. 27c
Longhorn Style Cheese LB. 49c

All Prices In This Ad Effective Through Saturday, May 14th

AMERICA'S FOREMOST FOOD RETAILER . . . SINCE 1859

A&P Super Markets

THE GREAT ATLANTIC & PACIFIC TEA COMPANY

Williamston

Grace Smith

Faculty Changes Are Announced

At the elementary school only one teacher is leaving. Mrs. Dean is moving away due to her husband's business affiliations. Her place is being taken by Mrs. McLaughlin. A third section of third grade will be required and will be taught by Mrs. Agnes Emery. The new 4-room addition now under construction will be occupied by a kindergarten, first, second and third grade section in September.

At the high school the following teachers are not returning: Miss Lell, Mrs. Kunkel and Mrs. Everhart. Mrs. Jean Jones will replace Miss Lell, Mrs. Mary Hardy will replace Mrs. Kunkel, and Miss Donna Summers will replace Mrs. Everhart.

A teacher will be required for science and French II.

Mrs. Graves Dies At Farm Home

Mabel M. Graves, 1685 Burkley road, Williamston, died at her home May 6. She was born May 13, 1893, in Ingham county. Funeral services were at Gorsline Brothers funeral home Tuesday. Rev. Leroy Patterson of Lansing and Rev. Harold T. Reese of Williamston Baptist church officiated. Burial was in Summit cemetery.

Surviving are the mother, Mrs. Libbie Biggs, and brothers, Claude Biggs of Lansing and Howard Biggs of Williamston.

Pallbearers were Robert Reese, Wallace Johnson, Dr. E. E. Visger, Asa Greenman, Norman Smalley and Allan Liverance.

Howard Gorsline Heads Morticians

At a recent meeting in Lansing, D. Howard Gorsline was elected governor of the fifth district of Michigan Funeral Directors which comprises Ingham, Clinton, Livingston and Shiawassee counties. He was sworn into office at the state convention at Grand Rapids. The term of office is 3 years.

Gorsline is a partner of the firm of Gorsline Brothers. He succeeds Laurence Runciman of the Gorsline-Runciman funeral home of Lansing as district governor.

PICK YOUR OWN BEST Reason

TO VACATION IN Michigan WATER WONDERLAND

There's a blue **lake** for wonderful fishing ... swimming ... or almost any vacation dream, among Michigan's 11,037 inland lakes.

There's a sandy **beach** just right for family fun along Michigan's 3,121 miles of Great Lakes shoreline, longest in the nation.

There's a spot on a **stream** that's ideal for your kind of fishing along Michigan's 36,350 miles of cool, shaded streams.

There's a **sightseeing** thrill each scenic mile, plus historic places and giant cities to tour.

In fact, there's **everything** for vacation fun right here ... in your own Water Wonderland state.

For full details write

MICHIGAN TOURIST COUNCIL
ROOM 9
CAPITOL BLDG.
LANSING 1, MICH.

PLEASE DRIVE SAFELY

Valedictorian Wins Scholarship

Mary Benjamin, 1955 valedictorian of Williamston high school, has been awarded an entrance scholarship to Michigan State college. The award, one of 358 granted, was made on the basis of scholarship, leadership and citizenship qualities displayed in high school.

Mrs. Barber Dies At Avery Home

Mrs. Alta M. Barber, 84, of 5329 Moyer road, Webberville, died May 6 at the Avery convalescent home in Williamston. She was born July 21, 1870 in Medina county, Ohio. Funeral services were Monday afternoon at Gorsline Brothers funeral home, Rev. Charles Rodway of Webberville Methodist church officiated. Burial was in Lakeside cemetery in Howell.

Surviving are brothers Theodore Clapp of Weston, Ohio, William Clapp of Toledo, Ohio, and Thomas Clapp of Merrill; sisters Mrs. Mary Funk of Union City, and Mrs. Luellen Hanson of Custer, Ohio; a son, Edward Barber of Okemos; a daughter, Mrs. Florence Cronkright of Webberville; and 6 grandchildren and 4 great-grandchildren.

Pallbearers were Clifford LaRue, Max Allen, Ray Allen, Lee Rogers, George Stowe and Edward Heinrich.

Kiwanians Plan Community Sale

The Kiwanis club will sponsor a consignment sale in conjunction with Williamston's Community Day Saturday, May 21. The sale will be in the Stevens building, 151 West Grand River, and will continue all day. An auction sale is to be held in the evening, starting at 6:30 p. m.

Everything from livestock and farm machinery to household goods and clothing may be included in the sale. The entire proceeds of the sale will go to the Community Building Fund.

Rites Conducted For Orville Davis

Orville Davis, 74, of 4405 Rowley road, in Locke township, died May 5 at his home. He was born November 2, 1880, in Shiawassee county. The services were Saturday at Gorsline Brothers funeral home. Rev. Harold T. Reese of Williamston Baptist church and Rev. Coffey of Rowley Baptist church officiated. The organist was Rev. Don Bisdorf of Lansing.

Surviving are 2 sons, Thurlo Davis of Williamston and Theron Davis of Lansing; a daughter, Beatrice Waite of Williamston; and 7 grandchildren.

Pallbearers were Devere Howarth, Lloyd Silsby, Joe Speers, Clifford Brailey, Bernice West and Maurice Durkee.

Death Takes Infant

Mildred Edmondson, 2-day-old, daughter of Mr. and Mrs. Verbon Edmondson, 115½ W. Grand River, died at Sparrow hospital in Lansing. Services were from Gorsline Brothers funeral home Saturday afternoon, Rev. Harold T. Reese officiated. Surviving, besides the parents, are 2 sisters, Linda, 6, and Betty, 3.

Visitor in Phoenix

Miss Ethel Hodges left last week for Phoenix, Arizona, to visit her father, William E. Hodges, and her sister, Julia, formerly of Williamston. Miss Hodges will attend the high school graduation exercises of her niece, Mary, daughter of Mr. and Mrs. Charles Hodges of Prescott, Arizona.

Band Concert Scheduled

Williamston high school and elementary school bands will present a concert Friday night, May 13, at 8 o'clock at the high school auditorium. Proceeds from this affair will be used toward the purchase of new uniforms.

Zeta Gamma and Alpha Xi Alpha chapters of Beta Sigma Phi combined for their annual Mother's Day breakfast Sunday morning at Webb's restaurant. Jane Smith asked the blessing, Marion Geiszer was toastmistress, Jean Zemke read a poem, and there was a vocal selection by the trio, Virginia McCausland, Beverly Varney and Mary Jane Merrifield. A yellow rose corsage was given to each mother.

St. Mary's church is having its annual mother-daughter banquet Thursday, May 12, at the parish hall. The dinner will follow the benediction in the church. Msgr. Jerome MacEachin of St. Thomas Aquinas church in East Lansing will be the speaker, followed by a program of youth talent.

Mr. and Mrs. Guy Dunn of Mason visited Mr. and Mrs. Clyde Merrifield and daughter, Janie, on Sunday.

'LA MOME' PIAF SELLS FIRST TICKET ON 'SUPER' TRAIN

The first ticket on the Super Continental, new de luxe train which the Canadian National Railways has just placed in operation between Montreal, Toronto and Vancouver, is sold at Chicago by Edith Piaf (below), noted French ballad singer, who takes time out from her Continental Revue to do the job. Her customer is J. Stuart Rotchford, president and general manager of Happiness Tours. At left are the christening ceremonies for the new train, held in Montreal. Six-year-old Joanne Collard, granddaughter of the engineer on the first run, cuts the ribbon at the naming of the train, while her grandfather watches approvingly: M. A. Metcalf, vice-president, traffic, of the C.N.R., lends a helping hand in the ribbon-cutting. The new train will reduce the running time between Montreal and Vancouver by more than 14 hours and between Toronto and the Pacific Coast by more than 12 hours.

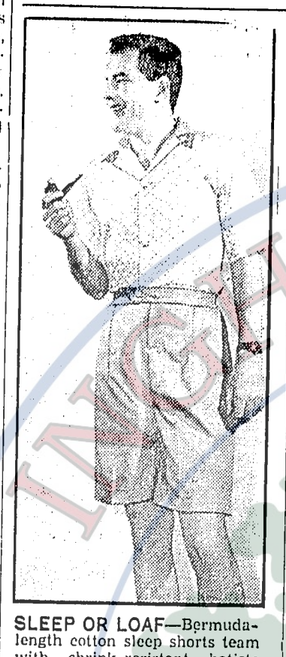

SLEEP OR LOAF—Bermuda-length cotton sleep shorts team with shrink-resistant batiste shirt in this lazy-days ensemble for the men. Shirt is cut full for wear in or outside the shorts.

Girl Scout Council Plans for Summer

The Williamston Girl Scout Council held its meeting last Thursday night at Wolverine Sales Pavilion. Delores Goetz, chairman, presiding.

Committees were chosen to work through the summer so the Scouting program will be ready by September. Assignments are: Leadership, Shirley Hemmye, chairman, and Jean Perkins, and Marge Patterson; finance, Grace Smith, chairman, and Ona Chapman and Lolabelle Hayward; camping, Carolyn Lightfoot, chairman, and Ruth Wickham and Nina Hull; program consultants, Lulu Youngs, chairman, and Virginia McCausland and Dorothy Smith; and publicity, Ruth Jones, chairman, and Jean Wolf and Lucie Beard.

Mr. and Mrs. John E. Kline of Grosse Pointe Farms visited over the week end with Mrs. C. B. Smith, Jr., and family. Mr. Smith is in the Upper Peninsula on business.

Mr. and Mrs. Carl Palmer of Huntington, Indiana, visited over the week end with Mr. and Mrs. John M. Smith and family.

Ingham Township

Mrs. Paul Carl

Mr. and Mrs. Jay Sprague and Mrs. Nellie Sprague spent the week end at Stanton.

Mr. and Mrs. Enos Carl of Leslie were dinner guests of Mr. and Mrs. Paul Carl Sunday.

Mr. and Mrs. Lawrence Burgess were Saturday evening guests of Mr. and Mrs. Paul Carl.

Mr. and Mrs. William Kinnamon and family from Detroit were week end visitors at the home of Mr. and Mrs. Earl Kinnamon.

Mrs. L. A. Woods, Louise and Lucille spent Monday evening with Mrs. Woods' parents in St. Johns.

L. A. Woods attended the Consumers safety award supper in Lansing Tuesday evening.

In Malaysia, there is a variety of fish called the archer, which shoots down insects by squirting water at them—either a few drops or a continuous stream. Its vision is so good that it can pick out small insects on bushes overhanging the stream, and BINGO! they're down.

We hear a lot about highways and by-ways; many highways are rapidly becoming good-bye ways, it seems.

WASHINGTON AND "SMALL BUSINESS"

By C. Wilson Harder

A major recommendation of the Attorney General's Committee to study Antitrust Laws was abolition of fair trade laws.

* * *

Paradoxically, in all the high flown language on this subject such as "restoring free competitive pricing" no mention was made of means of enforcing free "competitive pricing" in sales of gasoline, steel, cement, many other big industry products which are not fair traded, but which hold an astonishing unanimity of pricing structure nonetheless.

C. W. Harder

* * *

On analysis, this report by 60 corporation lawyers, professors and bureaucrats is not surprising. What committee lacked was a man with a screwdriver.

* * *

A committeeman with a screwdriver, ie, a servicing dealer, or a dealer's serviceman, could have told this great intellectual assemblage some facts of life.

* * *

For example, the Jones Co. may have decided to build the best food mixer possible.

* * *

So the Jones Company had at it, setting up production facilities, quality controls, and intensive advertising. But that was not all the Jones Co. needed.

* * *

It also needed dealers who would sell and stock this quality item. In addition, as is well known to any man with a screwdriver, there is no such thing as a flow of manufactured items without a percentage showing defects after being put in use.

* * *

To keep faith with the public, the Jones Company couldn't expect the consumer to wait while the defective mixer went to the factory and back. Neither is it practical for a mass production factory to spend time on a single unit, to say nothing of the postage costs involved.

* * *

So the Jones Company had to make arrangements with their dealers to handle service work on a local level. This in turn, required a plan to make it profitable for dealers to handle the Jones Mixer. So Jones Co. put a fair trade price on the item. Now this point is important.

* * *

The Jones Company did not set a price on all mixers. Indeed, all competitors, both domestic and Japanese, have always been free to give their products away if they so desired. But to assure the public of satisfaction with a Jones mixer, Jones dealers had to be assured of a fair profit.

* * *

So the Jones name means a lot to the consumer, it has prestige. Discount houses, price cutters, may set any price on a Jap made mixer they want, but the quality seeking segment of the public doesn't react.

* * *

Undoubtedly, among the corporation lawyers who arrived at this recommendation, there are some who at some time would liked to have helped some small businessmen by cutting his usual fee, yet refrained for fear if knowledge of this leaked out, it would affect his prestige with his corporation clients. Yet, there was no hesitation in recommending the Jones prestige be thrown to the wolves.

* * *

These are things a man with a screwdriver could have told this august committee.

* * *

But a man with a screwdriver was not there, so a recommendation was made, which if put into force, would eventually drive American quality merchandise off the market, leaving field open to Japanese 19 cent per hour labor industry.

© National Federation of Independent Business

Douglas

Rexine Glynn

Mr. and Mrs. Joe Zalewski and family spent Saturday evening with her parents, Mr. and Mrs. Leo Glynn.

Mrs. Harold Glynn spent Monday at Big Portage with her parents, Mr. and Mrs. Rex Gorton, and Mr. and Mrs. Roy Clark. Gortons are building a cottage there.

Sandra and Christine Ward, Diana and Robert Jackson, Dale and Shirley Glynn, Mary Jo Lott, and Elaine Lamke went last Wednesday to Vevay town hall to practice with the group that will sing at the eighth grade graduation exercises in Mason.

Wheatfield 4-H club met Monday night at Grange hall. After the business meeting conducted by the president, Joe Wagner, a short exercise was led by Dale Glynn and his mother. The group voted to donate a percentage of the income from the box social at the June meeting to the heifer project. Dairy project, under Mrs. Harold Glynn, now has increased to 8 members compared to 3 last year. Parents are invited to the June meeting. Mothers may attend regular meetings to help with refreshments at the close of each meeting. Jello, cookies and cake were furnished by the sheep, swine and rabbit club members.

Canaan School

Seventh Grade

Mr. and Mrs. H. S. Pulver and family and Mr. and Mrs. Gerald Pulver visited Mr. and Mrs. Dwight Helms of Tecumseh to celebrate Mother's Day.

Canaan school and Robbins played a baseball game at Canaan school Wednesday. Canaan won 3-1. Lonnie Brady hit a home run in the first inning.

Janet Van Kuren returned to school after an absence of 4 days.

Mr. and Mrs. Clyde Davis and Mr. and Mrs. Nelson Wise visited Mr. and Mrs. Frank Foster and family Sunday.

Mr. and Mrs. Robert Seyfarth visited Mr. and Mrs. Frederick Blackmore at Waters Sunday.

East side spelling honor roll includes Charlie Will, Susan Casper, Raymond Silvestre, Kaby Seyfarth and Lois Schneeberger.

Kathy Dart returned to school after having the measles.

Mr. and Mrs. R. H. Jackman and children and Mr. and Mrs. Ed Sparks and Donna drove to Munith Sunday.

Mr. and Mrs. Hubert Will and sons visited in Detroit Sunday.

Mr. and Mrs. Don Doolittle and sons spent Sunday in Clawson with Mrs. Doolittle's mother, Mrs. Anna Koenig.

Columbia Road

Mrs. W. C. Norris

Mrs. Will C. Norris who was at Sunset Haven, Dansville for 5 months, returned to her home on Columbia road last Thursday.

It is the fireman's business to keep his eyes on the hose; it is rather dangerous for the motorist.

Smokey Says:

Could be careless time too—watch that campfire!

Antiques Displayed

Sixty dealers will participate in the Great Lakes antique show at Masonic Temple, Detroit, starting Sunday, May 15 to May 18. It is now in its 11th year.

A feature of the show is the Early American furniture and furnishings and antiques of all kinds on display. Among the items will be a pair of figurines displayed by Trombly's Antiques of Flint. They are of rare "Chantilla" the finest French Bisque, circa 1871, appraised at $500.

Wood Research Means Better Living For All Americans

What's in a tree?

Every day America's growing army of wood experts and chemists provides new answers to that question. With these answers, an ever-widening stream of new wood products pours forth from the forests and mills of this country's far-flung wood industries.

Progress in forestry and wood research knows no sectional boundaries. No matter where a new discovery is made, the benefits soon spread from one coast to the other.

Many By-Products

In the South a high-quality lubricating oil is developed as yet another product of the living pine. From the sulphite pulping industry comes a new material in a wide variety of products ranging from stoker fuel to glues and soil conditioners. Another product is ethyl alcohol, the same substance as is made from molasses or grain.

New glues and layer processes make it possible to form timbers and panels of just about any length, thickness and strength desired. These timbers, made of many smaller pieces of wood, are strong and light.

Cellulose Used In Many Ways

At least 500 consumer items are made from chemical cellulose alone—all are the products of forest research laboratories. Cellophane, nitro cellulose used in military explosives and for sportsmen's ammunition, rayon thread, photographic film—all are products made from wood through the magic of chemistry.

Scientists also are trying to grow bigger and better trees through seed-selection and cross breeding. Faster-growing, longer-fibred, pest-resistant trees, may be the result.

Devices that strip bark off logs before they are sawed make more wood available for pulp and paper mills. Many pulp mills now receive a substantial percentage of their wood supply in the form of chips from leftovers from nearby sawmills and plywood plants. This is like opening up a vast new forest.

In 1954, there were 36 million pupils enrolled in American schools and colleges, as follows: 24.4 million, elementary schools; 7.7 million, high schools; 1.5 million, kindergartens; and 2.4 million, colleges. The hope of our nation, and perhaps the entire world, depends on these people, particularly our college people.

SAFETY PLUS!

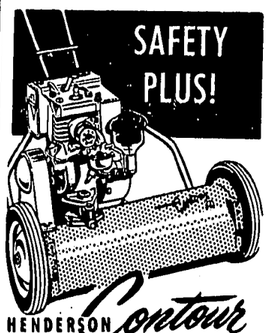

HENDERSON Contour POWER MOWER 20

Not a Reel... Not a Rotary

MOWS EVERYTHING—HARMS NO ONE!

New! Exclusive! Patented "Cyclo-Safe" cutter whips through grass, weeds, heavy stalks, matted growth . . . wet or dry. Yet won't throw sticks, stones or blades. Instead it traps solid objects, and expels them safely. Trims, mows, mulches. Protects you and your family.

See it now . . . only $139.50 at

VAN'S SERVICE
111 S. Cedar OR-6-4641

South Aurelius and North Onondaga

Mrs. B. H. Field

Mr. and Mrs. Frank Alden of Lansing were Thursday callers of Mr. and Mrs. B. H. Field. Saturday callers were Mr. and Mrs. Charles Clickner and children of Lansing.

Mr. and Mrs. Lesty McGaughey of Ontonagon are visiting Mr. and Mrs. John Hemans. The women are sisters. Their daughters, Margaret Hemans of Detroit and Janet Hemans of Jackson, were week end and Mother's Day guests.

Mrs. Lottie Lazell, her daughter, Mrs. Kandace Loughlin, and Carl Warner had a Mother's Day dinner at Schuler's at Jackson.

Mr. and Mrs. Anthony Horis and family of Jackson were guests of Mr. and Mrs. Mel Swanson and their parents, Mr. and Mrs. Orbie Dolbee, Mother's Day.

Mr. and Mrs. S. W. Hart and family, Mr. and Mrs. Clair Hart and family of Mason and Mr. and Mrs. Dale Gretton and family of Berrien Springs visited their parents, Mr. and Mrs. L. H. Gretton, Mother's Day.

Mr. and Mrs. Erwin Beach of Mason were guests of Mr. and Mrs. John Powell Sunday.

Mr. and Mrs. B. H. Field observed their 58th wedding anniversary last Thursday.

Mrs. Gertie Gretton was a Mother's Day dinner guest of her son and daughter-in-law, Mr. and Mrs. Richard Gretton of Leslie.

More wives could learn to cook if they weren't so busy getting meals.

MOVIES in ONONDAGA

MONDAY, MAY 16
"Rookie Fireman"

THURSDAY, MAY 19
"Bandit of Sherwood Forest"

New – Complete Prescription Department

FREE DELIVERY

Let Us Fill Your Prescription Promptly

One-Day Expert Film Service

TRY US ON YOUR NEXT FILM . . . AND SEE THE DIFFERENCE!

Chesley's Drug Store
330 S. Jefferson Phone OR 7-6131

Bids Wanted

The Board of Education of the Leslie Public Schools District will receive sealed bids for the sale of the annex building located at the Leslie High School, Leslie, Michigan. All bids are to be sent to Mr. Clyde L. Allen, 301 Mill street, Leslie, Michigan, no later than 8:00 P. M. on May 23, 1955. The building is to be removed from site before June 13, 1955. The board of education reserves the right to accept or refuse any or all bids.

CLYDE L. ALLEN, Secretary
Leslie Public Schools

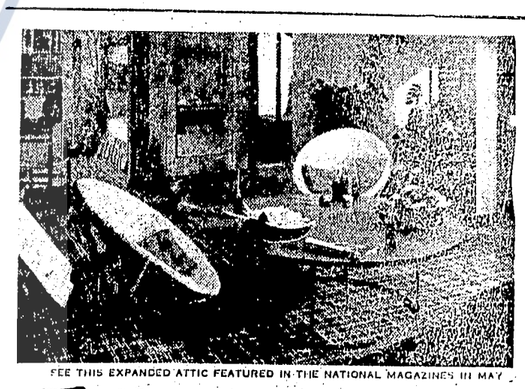

SEE THIS EXPANDED ATTIC FEATURED IN THE NATIONAL MAGAZINES IN MAY

The new Homespun style in Armstrong DECORESQ® CORLON®

. . . one of the 7 brand-new styles featured in Corlon plastic floors

THE MOST PRACTICAL FLOOR YOU CAN BUY, BECAUSE IT'S PLASTIC

- COLORFUL
- EXTRA EASY TO CLEAN
- SMOOTH AND SEAMLESS
- ACID AND ALKALI RESISTANT

FREE DECORATING SERVICE

Color schemes for floors, walls, draperies and upholstery fabrics. When you buy any of the seven new Corlon stylings in Terrazzo*, Decoresq, and Moresq*, a free color scheme planned for you by the interior decorators who prepare the famous Armstrong rooms will be sent to you.

* Trade-Mark

Ball Dunn Home Furnishings
124 E. Ash Phone OR-7-0231

Leslie Items

Clara C. Strange

Helpful Visitor Is Fatally Hurt Trimming a Tree

Herman Yost, 57, Ypsilanti, died of injuries sustained while cutting down a tree at the home of his friends, Mr. and Mrs. Roy C. Dull of 700 Fitchburg road, near Leslie Saturday.

Mr. Yost, a precision machinist in government work in the experimental laboratories of the University of Michigan, made a hobby of cutting down trees for his friends. He came to the Dulls' home, friends of 20 years, on Saturday, with his wife, Esther, 19-year-old daughter, Marilyn, and his 14-year-old son, Milton, bringing his chain saw.

He was 15 feet up on the ladder at 1:30 p. m. and had almost severed a limb of more than a foot in diameter, the top of which had toppled and was touching the ground. Mr. Dull shouted to him not to cut it from that angle but the drone of the saw drowned out his voice. When severed the limb sprung back, breaking 3 rungs of the ladder on which Mr. Yost was standing and catapulting him face downward onto the fallen limb.

Mr. Yost was conscious for a few minutes after falling, then lapsed into a coma. The Luecht ambulance service took him to a doctor's office, who dispatched them to Foote hospital for X-Rays, and then he was taken to University hospital in Ann Arbor. He survived the 5½-hour brain operation but passed on before midnight. The Dulls had followed the ambulance in and stood by with Mrs. Yost.

The body was taken to the Caldwell funeral home in Garden City. Funeral services were Tuesday. Rev. Rives of the Presbyterian church officiated. Burial was in Northlawn cemetery in Dearborn. He is survived by his wife, Esther; 2 daughters, Marilyn at home and Mrs. Milo Solsvig in Germany with her husband, Sgt. Solsvig and 3 children; one son, Milton, at home; 2 brothers and a sister in Minnesota.

Committee Studies Building Location

Leslie Lions Scouting, Inc. met May 5 to make Walter S. Strange a member of the board and to decide just where, on the property acquired for the Scouting activities building, the building will be placed.

The fact that part of the land for the Scouting activities is muck, means that a beauty spot is possible from the standpoint of shrubs, trees and flowers that will flourish.

The empires of the future are the empires of the mind

—Winston Churchill

WHEN YOU THINK OF INSURANCE—THINK OF

McCowan & McCowan

Authorized Agent for Auto Owners Insurance Co.
FIRE — LIABILITY — WINDSTORM — ACCIDENT

113 E. Oak Phone ORchard 6-1261

Leslie Mothers Are Guests at Annual Banquet

One hundred twenty mothers were guests of their daughters at the mother and daughter banquet in the school Tuesday of last week. The banquet was given by Mrs. Inga Miller's Future Homemakers and members of the home economics classes.

Mrs. Elton Archer helped the girls with decoration of tables, using tulips and other spring flowers. Mrs. Miller supervised the 2 groups of girls in their preparation of a menu consisting of tomato juice, chicken a'la king, mashed potatoes, rolls, jelly and butter, assorted relishes, angelfood cake with strawberry topping, coffee and milk.

Mrs. Robert Burnette supervised the serving done by the boys from Miss Elinor McCarthy's occupation class. They were Kenneth Hunt, Dennis O'Dowd, James Hemstreet, Edward Hemstreet, David Rex, Marcus Stanfield, Kay Bodell, Clayton Jewell, Phillip Dack, Lynwood Case, and Bill Richmond.

The musical program included solos by the harpist, Beverly Franklin Dean of Mason; vocal solos by Jeannie Wheeler, accompanied by Evelyn Hampton; and vocal duets, a cappella, by Paula Randolph and Gary Moses.

The style show, through the courtesy of clothes and accessories from the Paristyle Shoppe of Mason, was annotated by Rosalie Armbruster with background music by Pat Holmes. The models were Pat Jewett, Pat Smith, Judy Marcowski, Trudie and Nina Gail True, Rosanne Cowing, Jean Chesney, Frances Cady, Paula Randolph, Rita Hamilton, Ruth DeLeeuw, Sharon Ingalls, Maureen Kay Gerylin and Nonda Lee Brownlee, Carol and Linda Reinhart, Gary Moses, Susie Walker, Bonnie and Connie Wardowski and Mary Ann and Susan Winckler. A corsage was presented to Mrs. Dean, the harpist. Two corsages were presented to Donna Coppens and Mrs. William Keller.

Pupils in the second, fifth and eighth grades in the Leslie schools will have finished getting their second application of flouring treatments on May 9. The next group to receive them will be announced soon. Each pupil must bring a signed request from his parents before he is eligible to receive them.

...waving mankind onward to a day when trenches remain undug ...

Auxiliary Plans Sale of Poppies

Norma Jean Phelps is chairman of the poppy committee of the Lyle Edwards Post No. 491 of the American Legion Auxiliary. The poppy sale, she said, will be on May 21 instead of May 28 as was previously stated.

Mrs. Phelps said that all funds collected by the American Legion or its Auxiliary from poppies will be used for the rehabilitation of veterans or the care of their children.

The Auxiliary voted at its May 5 meeting to buy a wreath for the honor roll display in Leslie for Memorial Day and to have the Legion and Auxiliary flags cleaned before the parade.

Members of the Auxiliary have been serving at bowling banquets to raise funds for girls state and other Legion Auxiliary activities.

Mrs. Grae Gaibraith, president of the Auxiliary, is urging all members to offer their services to Mrs. Phelps for the poppy sale and to assist in all Memorial Day observances.

Band at Leslie Presents Concert

The annual spring concert given by the Leslie band under the direction of Roland Lewis was a May 5 feature of National Music Week.

Leslie residents attending called it a complimentary beginning for Lewis, the new music director, who graduates from Michigan State in June, as well as a happy ending of the high school band experiences of the members of the senior class. They are Evelyn Hampton, James Silvis, Dick Harkness, Leslie Benson, Allen Pratt, David Rex, Marilyn Wheeler, Fred Stoddard and Nancy Leach.

Leslie Man Arranges Rites

Franklin W. Munn, 89, with the passing of his last relative 5 years ago, made funeral arrangements for himself. They were carried out Saturday at the Luecht funeral home, with burial in Plains cemetery, Onondaga. Mr. Munn died at the Ingham county hospital where he was taken 3 weeks ago from a Lansing convalescent home. He had been there for 10 years, following the loss of his eyesight. He was born in Sylvania, Ohio, but lived most of his life in the vicinity of Leslie. Rev. John W. Bullock of the Methodist church officiated at the funeral services.

Mrs. Leonard Robinson and Mrs. Donald Crakes took Randy and Roger Robinson and Bobby Lynn Crakes to participate in the musical festival Friday afternoon at Jackson high school. The children rehearsed by way of radio instruction.

Alfred Wardowski said that from past experience, he does not expect any extensive damage from Sunday night's frost. He said that most orchardists have planted their trees on high ground as a precautionary matter. His thermometer registered a low of 28 and that almost every year, sometimes within the critical stage, the thermometer gets down that low. There may be some damage on the lower branches near the ground but there is such an abundance of fruit this year that a few would not be missed, he declared. Robert Palmer of the Palmer orchards does not believe there was any appreciable loss. In fact, he does not think there will be any loss at all from Sunday night's frost.

Mrs. Genevieve Anderson, who has lived in the Tuller hotel in Detroit for many years, has returned to Leslie to live in the Rebecca Dennis home, which she recently inherited.

Holt News

Mrs. Alton Kinney

Citizens' Group Shows Interest In School Needs

Twenty-five Holt residents attended a meeting Friday night with the Holt board of education to hear about local school problems. Frank M. Landers, president of the board, discussed the continuing rapid growth of school enrollments which have averaged about 100 per year since 1950-51 and are again taxing school facilities. A 6-room shortage foreseen for next September had caused the board to consider half-day sessions for 300 first and second graders, but an alternative plan is now contemplated consisting of heavier class loads in elementary and junior high classes together with transfer of 2 sixth grade groups back to the high school building and a third grade group to the reopened rural Grovenburg school. Each succeeding September will bring an additional 2 or 3 classroom shortage for the next 5 years at least, Landers said.

Roland Strolle, a consultant from the department of public instruction, discussed some aspects of the constitutional amendment which was approved in the April 4 election to help distressed school districts.

Leo Heath discussed some of the details concerning the $360,000 bond issue of 1952, which will be reduced to $345,000 after July 1, 1955, and to $245,000 after July 1, 1956. With the guarantee of the state behind the school district bonds the practical debt limit is expected to rise from $600,000 to $900,000 allowing the district a usable debt capacity of about $635,000 now, after including reserve on hand, and nearly $700,000 a year from now. This capacity could be used to finance either elementary classrooms or a new high school in which case the present high school could be used for a junior high and later elementary school, Heath said.

Superintendent Rex B. Smith spoke briefly, questions from the citizens were answered, and then the audience divided up into 4 discussion groups. All the groups reported that they favored continued operation as an open informal committee, meeting from time to time with the board of education and welcoming any other citizens who might wish to join the committee. Other suggestions which came from the groups were to organize small neighborhood parties or picnics to relay information and discussion, work toward smaller class loads and improved curricula and facilities, build elementary classrooms immediately but continue planning for construction of new high school as soon as possible, meet at the call of the board, keep the public informed, consult the state department of public instruction frequently, and prepare and distribute some information bulletins.

Circles Plan Meetings

Lillian circle of the Holt Methodist church will meet Tuesday, May 17, at 1:30 p. m. Mrs. Leona Van Nocker will be hostess. Mrs. Ruth Carpenter will be hostess to the Eva circle, Wednesday, May 18, at 7:45 p. m. with Mrs. Hazel Pratt as co-hostess. Julia circle plans to meet Wednesday, May 18, at 1:30 p. m. Bertha and Ethel Menger are the hostesses.

OES to Stage Family Night

Holt O. E. S. plans to have a family night May 17 instead of May 24. Potluck supper will be served at 6:30 p. m. Members are asked to take their own table service, buttered rolls and a dish to pass. Coffee and tea will be furnished. A program will follow the meal. Semi-annual County Association meeting of the O. E. S. is set for Thursday, May 19, at the Red Cedar chapter.

Child Study club will have an installation dinner May 18 at the new hut. This is the last meeting for the club year.

Holt high school band will give a spring concert Friday, May 20, in the school gym.

Mrs. L. C. Kraft attended the district meeting of the Women's Society of Christian Service at Albion Methodist church last Tuesday. Dr. C. A. McPheeters, pastor of Metropolitan Methodist church of Detroit, was the principal speaker. Mrs. Warren Brown of Lansing, who gave a book review at the Leslie lenten luncheon, had the devotions. Mrs. Luther Butts of Detroit was the installing officer, using a candlelighting pledge service.

Mrs. Donald Crakes attended a meeting at Stockwell hall at the University of Michigan, where Girl's State will be conducted in July. Dr. John Romani and his assistant, Prof. Richard Watson, who will instruct the girls in governmental matters, were there.

Presbyterian circles 1, 2 and 3 will have a luncheon and joint business meeting May 18 at the Y. W. C. A. which they will also tour.

WSCS Will Install Officers

Newly elected officers of the W. S. C. S. of the Holt Methodist church will be installed Sunday, May 15, at the 10 a. m. service. Officers to be installed are president, Ruth Carpenter; first vice-president, Margaret Livensparger; second vice-president, Betty Griffin; recording secretary, Helen Beck; promotion secretary, Betty Gilmore; treasurer, Ethel Helmker; financial secretary, Betty Fay; Spiritual Life secretary, Marian Selleck; secretary of missionary education and service, Leona Van Nocker; secretary of Christian social relations and local church activities, Opal Fluke; secretary of student work, Alberta Johnson; secretary of children's work, Ruth Tennant; literary and publicity, Doris Greenman; and status of women, Helen Updike. Circle chairmen are Fern Parker, Helen Updike and Joy Adcock.

Smokey Says:

New uses make it more important than ever, that we don't burn the trees!

Warehouse Clearance

AUCTION

Wolverine Livestock Sales Pavilion
2½ miles west of Williamston on US-16

Thursday, May 19

7:00 p. m.

$25,000 New Merchandise

Save Money — Everything Must Be Sold

Power Portable Saws — Electric Drills — Hardware Tools — Socket Sets — Open End Wrench Sets — Etc. Household Equipment — Paint — Toasters — Electric & Steam Irons — Cookware — Dinette Sets — Electrical Appliances — Mixmasters — Dishes — Portable Sewing Machines — Luggage — Electric Heaters — Furniture Sets — Clock Radios — Watches — Jewelry

TERMS:—Cash Free Prizes to All!

Hall of Distributors, Inc.
G. K. Smith, Manager

Thrilling New Colors...and SUPER WASHABLE!

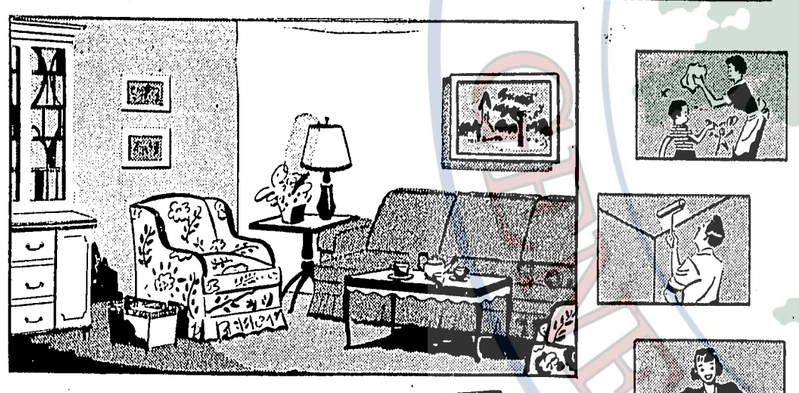

IT'S *Super Kem-Tone*

THE COMPLETELY NEW ... COMPLETELY DIFFERENT DELUXE WALL PAINT

IT'S GUARANTEED* WASHABLE!

Only $1.78 PER QT. $5.85 PER GAL. Style Tested Deep colors slightly higher.

The wall paint you can wash again and again without marring its matchless beauty. Super Kem-Tone is easy to apply . . . goes on smoothly, uniformly, over wallpaper, paint, plaster, wood and other surfaces. Dries in less than one hour. It's so easy to give your living room, dining room or bedroom a lovely new, color scheme in just one day with this marvelous paint.

*After it has thoroughly dried SUPER KEM-TONE will withstand repeated washings with usual household paint cleaners without impairing its beauty!

Top Value in Thrifty Beauty

The miracle wall finish made with oil—mixes with water!

KEM-TONE is the outstanding value for good home decoration where extreme washability is not required. A gallon of Kem-Tone thinned with water, makes 1½ gallons of paint, ready to use, at only $2.73 per gallon.

$4.10 gallon in paste form

NO UNDERCOATER NEEDED! GLEAMING WHITE . . . 20 BEAUTIFUL COLORS!

KEM-GLO TRADE MARK

THE MIRACLE LUSTRE ENAMEL

Looks and washes like baked enamel. For kitchen and bathroom walls, ceilings and all woodwork. Gives a tough smooth surface . . . resists stains, scuffs, smudges, boiling water . . . even hot grease.

$ 2.59 Qt.

Perkins Hardware

360 S. Jefferson Mason

THERE'S NO POWER LIKE THE *Go Power* OF OLDSMOBILE'S "ROCKET"!

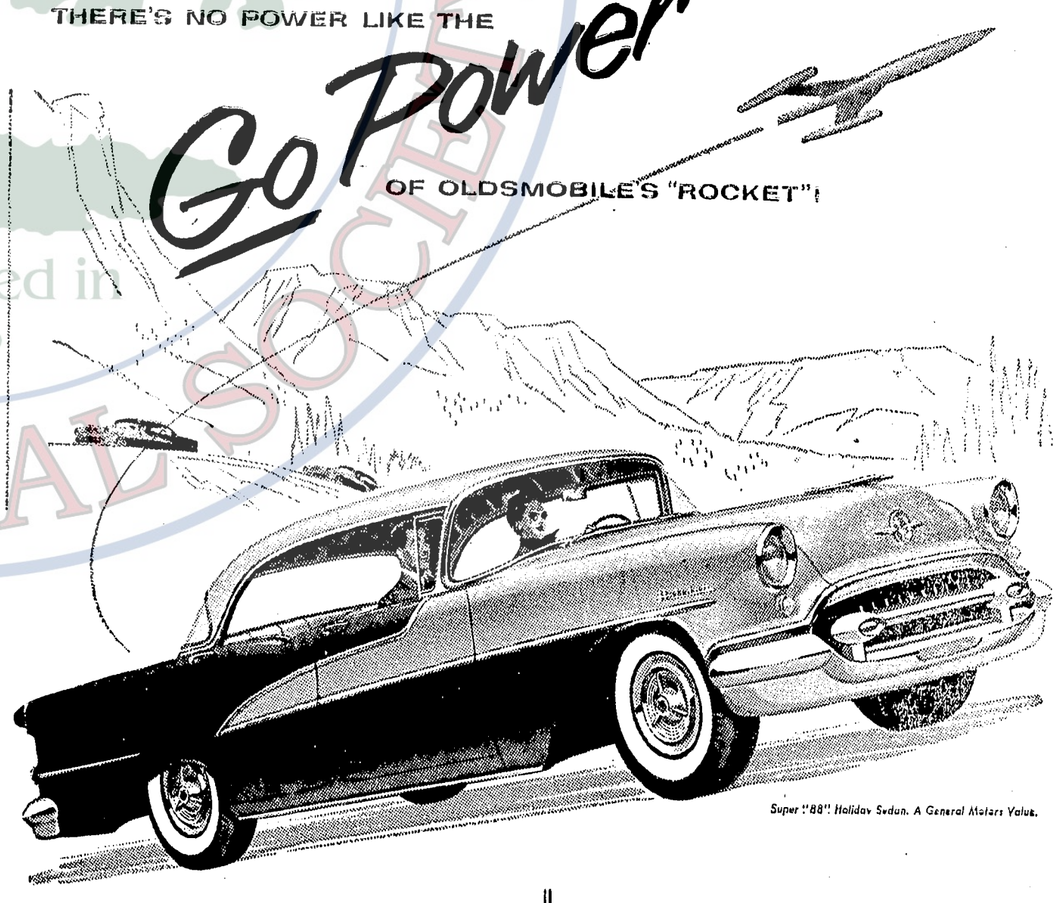

Super "88" Holiday Sedan. A General Motors Value.

$ 2316.32

OLDSMOBILE "88" 2-DOOR SEDAN (SHOWN AT LEFT) DELIVERED LOCALLY; STATE AND LOCAL TAXES EXTRA.

Your price depends upon choice of model and body style, optional equipment and accessories. Prices may vary slightly in adjoining communities because of shipping charges. All prices subject to change without notice.

Go Ahead! Drive it Yourself!

All roads are equally easy for this high-compression leader! Oldsmobile's famous "Rocket" Engine is brimming with *Go-Power* . . . power to match the advanced style of Oldsmobile's new "Go-Ahead" look! Come drive a '55 Olds yourself! Let the "Rocket" do the talking! Get our generous appraisal! Then let us show you how easy it is to own this star performer . . . and you'll know why more people than ever are switching to Oldsmobile!

Can You See, Steer, Stop Safely? Check Your Car—Check Accidents!

OLDSMOBILE

GO AHEAD . . . DRIVE IT YOURSELF! THE GOING'S GREAT IN A "ROCKET 8"!

McCarn Oldsmobile — 222 S. Cedar — Phone OR 7-9681

DON'T MISS OLDSMOBILE'S 1½-HOUR JUNE "SPECTACULAR" IN BLACK AND WHITE AND COLOR • SATURDAY, JUNE 4 • NBC-TV

Webberville

Mrs. Myrl Graham — Phone 66-F-2

Mrs. Etta Horton has returned home from Sparrow hospital, where she has been undergoing treatment.

Mr. and Mrs. Roland Graham and Emma Bedford spent the week end at their cottage at Stevens lake.

Robert McFarland was badly bruised a week ago Friday when he fell 20 ft. from a building on which he was working.

Mrs. Bertha Hoyland, who was taken to the hospital following a stroke, returned home last Monday.

Mrs. Myrtle Pyper is seriously sick.

Mrs. Gertrude Showerman entertained the P. N. G. club last Wednesday.

W. A. C. met at the home of Mrs. Eva Alchin last Monday. Mental health was a topic of the evening.

Mr. and Mrs. Kenneth Alchin have purchased the Ned Chubb residence.

Smelt supper, sponsored by the Swartz-White post, was a success and $70 was cleared.

Memorial exercises will be staged at the Veterans Memorial Sunday morning, May 22, at 9 o'clock.

Mr. and Mrs. Weldon Parker spent Sunday at the home of their parents, Mr. and Mrs. Ronald Parker and Mr. and Mrs. J. C. Bohnett.

Mrs. Oscar Nelson, Mrs. Frank Schmidt, Mrs. Roland Graham, Mrs. Vern O'Dill, Mrs. Wayland Jason, Mrs. Frank Jason, Mrs. Vida Atwell, Mrs. Grace Reimann, Mrs. Howard Jenks, Mrs. Frank Jasdofer, and Mrs. Grace Beduhn attended achievement day exercises at Dansville last Tuesday.

Mrs. Myrl Graham was hostess to the East Leroy extension club Friday. Mrs. Gladys Fox of Lansing put on a demonstration on cake decorating.

Swartz-White post and Auxiliary met at the home of Mr. and Mrs. Lester Monroe last Thursday evening.

Mrs. Charles Lowes, Mrs. Phillip Millis, Mrs. Hazel Graves and Mrs. Mary Brockelbank attended the tulip festival at Holland last Thursday.

Ernest Monroe and 5 other men went to Canada on a fishing trip.

Matthew Monroe, who was badly bruised and cut as a result of a car-motorcycle accident in Lansing last Saturday, is able to be about again.

Mrs. Vining Hawley and Archie Hawley spent part of last week at their cottage at Nephensing lake.

Mr. and Mrs. Virgil LeRoy, who spent the winter in Florida, Mrs. Rolland Atley of Holly, and Robert LeRoy, who was released from the navy in March, called on friends in the community last Monday.

Thomas Jefferson's first inauguration was the first to be held in Washington, D. C. (1881). Then, a mile of swamp separated the White House (then unfinished) from the Capitol (only one wing finished), Pennsylvania avenue was a sea of mud, and a rail fence surrounded the White House, to keep the cows out (and in). Anybody want to go back?

WHAT IS PENTAFLEX?

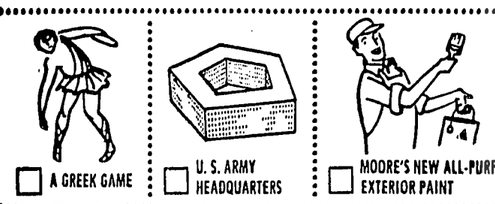

☐ A GREEK GAME ☐ U. S. ARMY HEADQUARTERS ☐ MOORE'S NEW ALL-PURPOSE EXTERIOR PAINT

Right . . . it's Moore's new all-purpose exterior paint! This modern Alkyd Flat Paint protects asbestos shingles, stucco, brick and cement surfaces. Excellent, too, for wood shingles and siding, shakes and trim. Goes on fast with brush or spray . . . covers well . . . dries rapidly! Sunfast colors resist fog, smog, fumes.

Benjamin Moore paints

Consult us about all your painting questions.

Michigan Paint Stores

326 S. Jefferson Phone OR 6-4691

Reeves District

Edna Geer

Mr. and Mrs. Fred Youngs have purchased a house trailer and are moving to Williamston.

Mr. and Mrs. Warren Crandall and children of Rives Junction and Mr. and Mrs. Edward Swadling of Hickory Corners, called on Mr. and Mrs. Wayne Geer Sunday.

Pioneer Sunday school class met Friday evening at the home of Mr. and Mrs. George Kunzelman with 16 members present.

Mrs. George Kirkland and children were Sunday evening callers of Mr. and Mrs. Wayne Geer and family.

German School

School Pupils

Mrs. Agnes Frye was taken to Mason General hospital Monday.

Rev. Charles Brooks called to announce the summer schedule for Bible school.

The skating party at the Palomar has been postponed until Thursday, May 26.

A trip to the College Food Stores and a visit to the office of Lyle A. Thorburn are being planned.

Mrs. Anona Shaw and Faye have left for a visit to California where they will spend some time with Mrs. Shaw's daughter, Bernardine.

Mrs. Dallas Garries is in Mason General hospital with a new baby.

Diane Frye is staying with Mrs. Maureen Puvy while her mother is away.

Plainfield

Mrs. Hazel Stephens

The fourth quarterly conference of the churches in the Livingston circuit will be held at the West Marion church Thursday evening, May 12, at 8 p. m.

The Friendly Bible class meeting will be held at the home of Josie Dyer Friday evening, May 13. Light refreshments will be served.

Mr. and Mrs. Raymond Stephens attended a family dinner Sunday at the home of Mrs. Lee Osborn at Williamsville honoring Mrs. Stephens on Mother's Day. Mrs. Alger Bollinger and children also attended.

Mrs. Mina Kleinschmidt called on Mrs. Raymond Stephens Saturday afternoon.

Mr. and Mrs. Clyde Jacobs and family attended a Mother's Day dinner at the home of their daughter, Mrs. Jack Kinloch, Sunday. Lloyd Jacobs of Saginaw was home over the week end.

Phyllis Coakley of Lansing spent the week end with her parents, Mr. and Mrs. Emerson Kinsey.

Pfc. Roger Jackson of Camp Hill, Virginia, called on his grandmother, Mrs. Hazel Stephens, Sunday.

Sunday callers of Mrs. Florence Dutton were Mr. and Mrs. Douglas Kenyon of Deerfield, Mrs. Marie Thompson and Donald of Ann Arbor, Rev. and Mrs. Ed Swadling of Hickory Corners and their son-in-law and daughter, Mr. and Mrs. Warren Canfield, and family.

Wilma Latimer and Don Keiser of Pinckney were married at the Catholic rectory in Pinckney Saturday afternoon at 2 p. m. A reception was held at the American Legion hall at Stockbridge at 4 p. m. They left for a trip through the south after the reception.

Mr. and Mrs. Mel Latimer had Saturday night supper at the home of Mr. and Mrs. Dan Keiser, Sr., of Pinckney along with several relatives from Ohio.

Mr. and Mrs. A. P. Taylor and daughter of Detroit and Mr. and Mrs. Robert Titus of Munith were Sunday afternoon callers of Mr. and Mrs. Charles Killam.

. . . that our children may live in the peace so dearly paid for in the past—and that they may have no more sad songs to

West Aurelius

Luella Klink

Mr. and Mrs. Henry Buckingham called on the Harold Imhoff family near Okemos Thursday.

Mary Buckingham spent a few days last week in Lansing with her son, Leland, and wife. While there they called on the Weimers and Mrs. Weimers, who has been in poor health this winter, rode along with them when they took Mrs. Buckingham home. Mrs. Buckingham spent Mothers Day with her daughter, Mrs. Clair Swift, and family and attended Grovenburg church with them.

Mrs. Frank Robertson received a Mothers Day greeting call from her son-in-law, Byron Stevens, from Munich, Germany. Byron expects to leave for the states this month to be with his wife, the former Roma Robertson, who was sent home to Prescott, Arizona, last winter with a lung infection.

Mrs. Mary Buckingham was entertained at the Henry Buckinghams for dinner Saturday evening and at the Clair Swift home Sunday in honor of Mothers Day. The Henry Buckingham family spent Sunday with Mrs. Carrie Pierce. Mr. and Mrs. Thomas Stickney and Mr. and Mrs. Leland Stickney of Lansing called on Mary Buckingham Sunday evening.

The Pacemaker class of Robbins Sunday school was entertained at the Henry Buckingham home Friday evening.

Eden School News

5th & 8th Grade Girls

Those who received A in spelling were Tim Smith, Carol Shaw, Danya O'Brien, Dennis Glynn, Dick Rodger, Sam Smith, Cheryl Feazel, Doug Shaw, Bob Raab, Gary Underwood, Benny Glynn, Kenny Glynn, Shirley Morris, Linda Feazel, Tim Glynn, Dennis Smalley, Dick Raab, Tillie Kramer, Patty Ramond and Lyal Feazel.

Mr. and Mrs. Clyde Mill of Mason visited Mr. and Mrs. Ray Raymond and Pat last Thursday night.

Mr. and Mrs. Raymond Underwood and family visited Mr. and Mrs. Bob Somers of Holt Saturday evening.

Mr. and Mrs. James Kramer, Jr., Jamie and Janie, Mr. and Mrs. Delmer Kramer and Michael, Mr. and Mrs. Norm Warren and Mr. and Mrs. John Yuhasz were dinner guests of Mr. and Mrs. James Kramer, Sr., and Tillie on Mothers Day.

Mr. and Mrs. Raymond Underwood, Gary and Ronnie visited Mr. and Mrs. Earl Risk of Dansville Sunday.

Patsy Feazel visited school Monday forenoon.

Whitedog District

Mrs. M. V. Butler

Mr. and Mrs. Paul Baur and family called on Myrta and Letha Lord of Stockbridge Sunday.

Mrs. Paul Baur will entertain the Methodist WSCS at her home Wednesday at a potluck dinner.

Neva Butler was a guest Saturday night of Mr. and Mrs. Carl Anway of Dansville Saturday night. They visited Mr. and Mrs. L. T. Smith and family Sunday night.

The ideas that benefit a man are seldom welcomed by him at first.

Okemos

Mrs. Clyde Williams

Mr. and Mrs. Clyde Williams returned April 27 from a ten-day visit with their daughter, Mrs. Hugh Kettring of High Point, N. C.

Mrs. Howard Smedley visited her sister, Mrs. D. H. Williams of Oak Park Thursday. Mr. Williams was on a fishing trip in Canada.

Development of the Forest Hill sub-division on Dobie road is progressing.

A county league track meet was staged at M. S. C. Tuesday.

The St. Genevieve Guild met Wednesday at the home of Mrs. Anthony Gabrilicik.

P. T. A. area council meeting was at Dansville Thursday.

There was a track meet between Resurrection and Okemos at Pattengill Thursday.

The Okemos chapter No. 267 had its regular meeting Thursday. The chapter honored mothers at this meeting.

Baptist church advisory board will meet at the home of C. J. Evert at 7:30, May 13.

The regional track meet will be at Mt. Pleasant May 14.

Circle No. 2 of Community church met at the home of Mrs. Donald Winters Thursday.

Community Church family night picnic will be at 6:30 in Ferguson park, May 13.

Okemos baseball team will play Fowlerville at Fowlerville May 13 at 8 p. m.

Ottawa Hills square dance will be in the school gym May 14 at 8 p. m.

The senior band of Okemos school will play at the Tulip Festival May 14 at Holland.

A track meet between Resurrection and Okemos will be at 4 p. m. on May 16 at Grand Ledge.

The Christian Mothers club will meet at 7:45 p. m. on May 16 at the home of Mrs. Frances Hebden.

The I. O. O. F. of Okemos will meet May 17 at 8 p. m.

The Okemos Extension club will meet May 17 at the home of Mrs. Edith Fincout at 1428 Pontiac, Lansing.

Mt. Vernon, home of Washington, was in the area of some of the heaviest fighting during the Civil War. Both sides refrained from damaging the locality—soldiers from both armies stacked their weapons, outside, and respectfully visited the shrine.

Derby Neighborhood

Mrs. G. W. Springman

Mr. and Mrs. Beryl Smith left Friday to visit their son-in-law and daughter, Mr. and Mrs. Don Seefeldt and sons of Madison, Wis.

The mother-daughter banquet in the first Methodist church in Stockbridge was attended by 125 last Thursday evening.

Mrs. Gordon Ashmore, who lived in this community for many years, is a patient in Foote hospital, Jackson. For the past several years she has made her home with a daughter, Mrs. Cecil Hudkins.

Eden Rebekah lodge will be hostess for district No. 13 on May 13.

Four Town Corners

Mrs. Edd Mullen

Mr. and Mrs. Earl Howe and daughter of Lansing were Mothers Day guests of their parents.

Mr. and Mrs. Bill Magner entertained the latter's sister of Detroit over the week end.

Miss Mary Mullen and Frank Mullen of Detroit spent the week end at their farm.

Mrs. Philip Scripture and Mrs. Edd Mullen attended the Community Aid Thursday.

Mr. and Mrs. James Allen and family of Midland and Mr. and Mrs. Stanley Schultheiss and family of St. Louis were Sunday dinner guests of Mr. and Mrs. Elmer Frost.

The tiny blackpoll warblers migrate from the Yukon to Argentina each year, each way—and travel on the average of 30 to 40 miles per day. The golden polver, also a very small bird—flies from Alaska to Hawaii and back yearly, without a rest enroute.

"Mrs. Schmaltz wants you to make it a nice day tomorrow . . . Cousin's Radio and TV Service will be delivering the TV set they repaired for her!"

You Can Afford this One

THIS WONDERFUL NEW

Ironrite Automatic Ironer

can be yours for as little as $2.20 a week

Model 400 (Standard Model)

★ Saves you from 4 to 6 hours ironing time every week, for the rest of your life

★ Irons anything you can wash—beautifully

★ Lets you sit down and relax while you iron

Mason Home Appliance

B. J. Cady Glenn Jacobs

Phone OR 7-5911

Balanced

Everything it takes to be "TOPS"

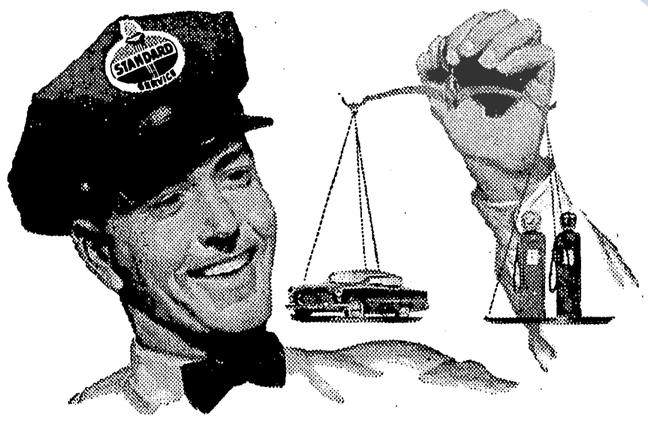

STANDARD GASOLINES

... *balanced* for top power, economy, and all 'round performance

... and raised to the Highest Octane levels in our history

We are mighty proud of our new gasolines. They have been stepped up to the highest octane ratings in our history . . . designed to give knock-free performance in the most modern of high compression engines, and older cars as well. But important as octane is, good gasolines need something more. They must be *balanced* too. STANDARD WHITE CROWN and RED CROWN Gasolines *are* balanced to give you top performance, with controlled volatility—the right gasoline for the right season—with no vapor lock even in the hottest summer weather.

Try a tankful of one of these clean-burning, high octane, balanced gasolines today, and prove to yourself that there is a difference in gasolines.

Are all gasolines pretty much the same?

NO, THEY'RE NOT. Standard's research brings you the best in gasolines. And we guard their quality from refinery to your car through exclusive terminals, lake tankers, river barges, pipelines, tank cars and trucks. No gasolines arrive at or go out of our terminals but *Standard* Gasolines. That's why they are distinctly different!

You expect more from STANDARD and get it!

When Your Car Goes Bad

Why Pay Expensive Repair Bills?

Get parts for less at Bud's Auto Parts . . . Bud's has quality parts for most makes of cars . . . So whether you need a motor or a door handle — you'll find it at Bud's.

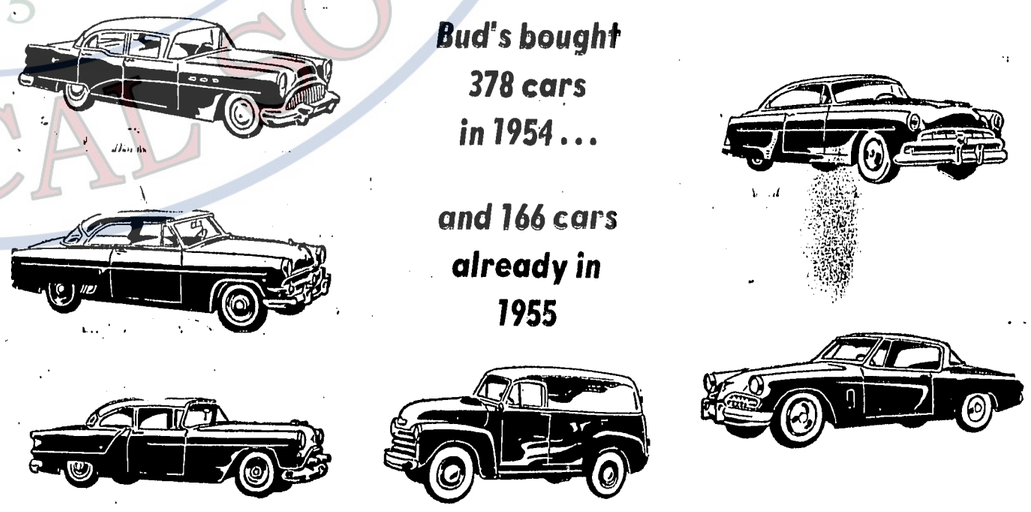

Bud's bought 378 cars in 1954 . . .

and 166 cars already in 1955

Central Michigan's Largest Dealer in Late Model Salvage

Bud's

AUTO PARTS

Phone OXford 9-2154

South of Holt — 2 miles — North of Mason

'Sign of Pagan' Is Booked To Headline Fox Film Fare

Laughs team up with intrigue in the double bill at the Fox theatre Friday and Saturday.

In the opener Mickey Rooney and Robert Strouse are starred in the "Atomic Kid," a side-splitting farce about a radol-active G. I. Rooney is the atomic kid and Strouse, the "animal" in "Stalag 17," is the friend who tries to parlay Rooney into big money.

The whole dramatic behind-the-scenes story of one American GI prisoner of war who decided to remain inside "The Bamboo Prison," is told in the second feature booked for Friday and Saturday.

Robert Francis, Dianne Foster and Brian Keith are starred in the powerful drama of life in a prison camp.

Nearly all of the action of the picture takes place in a Chinese prison camp. The straw-covered barracks, buildings and barbed wire fences were re-created with remarkable fidelity to supply the background for the film's desperate action and GI humor.

"The Bamboo Prison" stars Francis, who will be remembered for his work as the young Naval ensign in "The Caine Mutiny," as the U. S. Army sergeant who betrays his fellow prisoners inside "The Bamboo Prison," Dianne Foster as the wife of a Communist official and Brian Keith as a U. S. intelligence officer. Jerome Courtland is featured in the film as a talkative Southerner.

Huns Take on Rome

There is no more spectacular event in the chronicles of the early Christian era than the onslaught of Attila's Huns against the Roman Empire. And it is unlikely that the screen can better capture the spectacle, the Technicolor splendor and thundering excitement of this mighty sweep of history than does Universal-International's CinemaScope production of "Sign of The Pagan," which will run at the Fox Sunday and Monday.

Starring Jeff Chandler, Jack Palance, the exotic continental beauty, Ludmilla Tcherina, and Rita Gam, "Sign of The Pagan" captures all the flaming excitement of the current novel by Roger Fuller. A drama high in content of human emotion, the story of a centurion's valiant effort to halt the barbarian tidal wave before it engulfs the separated segments of the Empire at Rome and at Constantinople is inspiring.

Chandler is the heroic centurion who appeals first to the corrupt Theodosius who rules at Constantinople to stop appeasing Attila and then to the weak Valentinian at Rome to take a stand against the Hun King. His only allies are the hamstrung General Paulinus (Jeff Morrow) and the scandal-ridden Pulcheria (Ludmilla Tcherina), both virtual prisoners of Theodosius.

Cattle Days Are Relived

Barbara Stanwyck and Ronald Reagan co-star in "Cattle Queen of Montana," romantic action story of the men and women who pioneered the West when the greedy and godless made Montana territory a name of shame, will play at the Fox Theater on Tuesday, Wednesday and Thursday.

Providing the 2 stars with definitely off-beat roles and filmed in and around Glacier National Park against some of the most magnificent scenery ever presented in Technicolor, this RKO-Benedict Bogeaus production is an attraction with strong popular appeal.

Barbara Stanwyck portrays Sierra Jones, who fights like a tigress to help break the grip of the greedy, to defy hired killers and to win the love of Ronald Reagan, as she refuses to be run off the land for which her father has given his life. Holding a unique position in Hollywood for the exceptional number of films in which she stars each year and for the variety of her roles, Miss Stanwyck has an interesting assignment in the film's title character.

In 1816, 1,100 people were in prison in New York City, no one of whom owed over $25.00. In Virginia, before the Civil War, a man could be hanged for the theft of $1.25 worth of property.

FOX THEATRE

Phone ORchard 7-7421

Sunday shows continuous from 3 P. M.
Friday, Saturday 2 shows from 6:30 P. M.
Mon. Tue. Wed. Thur. 2 shows from 7 P. M.

Friday & Saturday, May 13-14

It's A Laugh Explosion!
When the Atomic Blonde turns it on — Mickey flips his Neutrons!

Mickey Rooney - Elaine Davis - Bill Goodwin

The Atomic Kid

SECOND FEATURE

Accused traitor tells all!
American chooses the bamboo prison!
Robert Francis - Dianne Foster

The Bamboo Prison

Sunday & Monday, May 15-16

Against the ravaging hordes of Attila the Hun . . . stood a warrior's might and a people's faith . . .

Jeff Chandler - Jack Palance - Rita Gam

Sign of the Pagan

in CinemaScope

Tom and Jerry Cartoon - News - El Torro

Tues., Wed., Thurs., May 17-18-19

Sponsored by Mason Boy Scout Troop 62

Ronald Reagan - Barbara Stanwyck

Cattle Queen of Montana

in Technicolor

Cartoon Musical

NEXT WEEK:—Cornel Wilde-Yvonne DeCarlo in PASSION (a story of early California) with Gene Kelly in CREST OF THE WAVE; Gary Cooper-Burt Lancaster in VERA CRUZ in Superscope; Danny Kaye in KNOCK ON WOOD in Technicolor.

Book Talk

Hours open to the public at headquarters branch, Ingham County library, Monday through Saturday 2-5:00; Tuesday and Thursday, 7-9 p. m.; Saturday 10-12; Tuesday and Friday 11:30-12:30 (during school year).

Continuing is a list of Michigan books for Michigan week, May 15-21.

As in previous lists, all of these books are in the Ingham county library, and most of them may be borrowed for home reading.

Novels About Michigan:

PEG LEG, by Roy W. Adams, a trip by flat-bottomed scow up the Grand River in the 1830's is one of the highlights of this story of Ingham county by Mason's own author;

THE DOLLMAKER, by Harriette Arnow, a masterful portrayal of a courageous wife and mother who moves from the hills of Kentucky to a crowded project in wartime Detroit;

LATCHSTRING OUT, by Sigrida Baner, reminiscences of a childhood in a Swedish-American home in Ironwood, by one of Michigan's best native authors;

THE BECKONING WATERS, by Robert Carse, a sweeping panorama of the growth of the Great Lakes shipping and steel business;

TWO SOFAS IN THE PARLOR, by David DeJong, nostalgic episodes in the life of the Kegal family who migrate from Holland to Grand Rapids in 1913;

THE LOON FEATHER, by Lola Fuller, the heroine of this narrative of Mackinac island from 1806-1824 is Oneta, daughter of Tecumseh, chief of the Ojibways;

FIRE ON THE WIND, by David Garth, a fast-paced tale containing a wealth of early Michigan lumber lore;

HATCHET IN THE SKY, by Margaret C. Gay, David Caithris, an exiled Scottish laird, comes to Detroit at the time of Pontiac's conspiracy and casts his lot with the Indians;

A NEW HOME, OR, LIFE IN THE CLEARINGS, by Caroline M. Kirkland, with a wry humor the romantic myths of life in a frontier settlement are refuted;

ABOVE BELOW, by C. G. Knoblock, droll sketches of the heterogeneous citizens of a small village in the heart of the Upper Peninsula;

THE WOLVERINE, by Lawrence Albert, Stevens Mason, Governor Cass and Father Richard are important characters in this romance centering around a French-American girl who came to live in Detroit in 1817.

THE CITADEL OF THE LAKES, by Myron D. Orr, robust narrative of fur-trading on Mackinac island and the unscrupulous methods employed by Astor to intimidate traders;

HAWK OF DETROIT, by Arthur Pound, the difficulties, jealousies and bickerings with which Cadillac, the Hawk, had to contend in trying to establish a settlement in Detroit;

SOO CANAL! by William Ratigan, a popular account of the construction of the world's busiest canal, 1955 marks its centennial celebration;

THE CENTER OF THE WORLD, by Richard L. Tobin, a good picture of a small west Michigan town in the years of the Stutz Bearcat and Franklin-air-cooled engine;

THE BREWER'S BIG HORSES, by Mildred Walker, an excellent view of the society of Saginaw from 1882 to 1918, revealed through Sabra Bolster's struggle to achieve success in the business world;

YEARS OF EDEN, by Gordon Webber, life on a farm near Flint after World War I, as seen through the eyes of an adolescent boy; and

THE BLAZED TRAIL, by Stewart Edward White, realistic description of the intrigues of the lumbering industry and life in a logging camp.

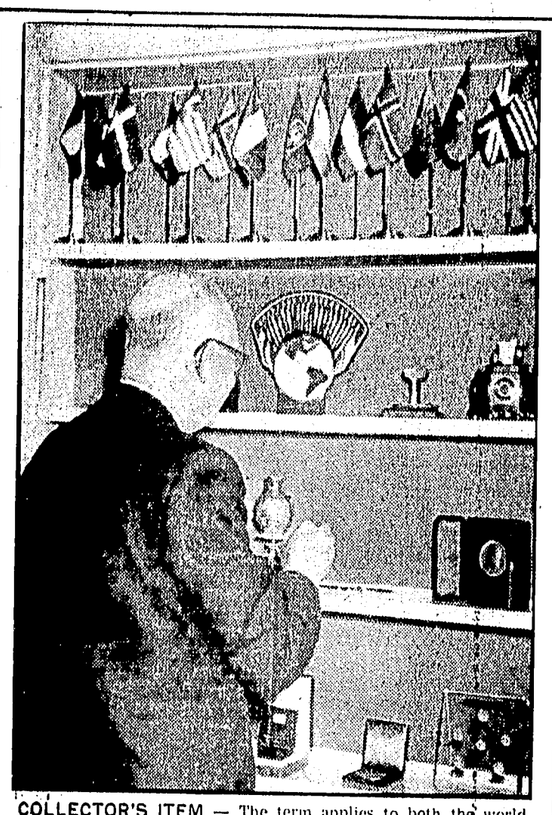

COLLECTOR'S ITEM — The term applies to both the world globe, surmounted by flags of the 21 countries of the Americas, and this unusual camera study of President Eisenhower. Gift of Lions International, the plaque occupies a prominent spot in Ike's White House office souvenir case, symbolizes unity of the family of American nations.

Singing Indicates Industry

Song of Robin Cheers Mate

The robin's joyful and delightfully varied song isn't just for fun, it means he's on the job, says Harry W. Hann, assistant professor of zoology at the University of Michigan.

For while the female is busy with the nest, the male stands guard and sings frequently. Singing not only keeps the female informed as to his whereabouts, but serves notice to all other robins that this particular territory is occupied.

As a matter of fact, the male robin has an important role, both in nest building and later in the feeding of the young, indicates the professor. In addition to the male's duties as guardian of the nest, he frequently accompanies the female on her trips for material, and may even carry some himself.

Credit for most of the nest building, however, must go to his lady. One very characteristic process is to "mould" the nest by shaking her body violently, then rotating slightly and moulding again. The direction of rotation is said to be reversed following each trip for material. As the nest building proceeds, the female slows down in her work, and spends some time resting in the nest. Finally when the eggs are laid the sitting becomes constant.

The male robin pitches in again, after the eggs hatch, helping mother carry large quantities of caterpillars, cutworms and earthworms to the greedy young. Growth in the young birds is phenomenal, the weight being nearly doubled on the day following hatching.

At the end of 10 or 12 days the young birds are nearly grown, and are ready to leave the nest. This is an exciting time for the parents and a critical time for the young, for large numbers fall prey to such enemies as the common house cat.

There's one more job for papa, Professor Hann points out. Young robins must be fed for some time after leaving the nest, and this is done largely by the male in the case of the first brood. Meanwhile the female begins to build a nest for a second brood, for 2 broods are usually raised, and sometimes a third.

Everett Kiwanians Book Boat Races

Lansing Everett Kiwanis club and the Lansing Boat club will co-sponsor the annual American Power Boat association race on the Grand River Sunday, May 15.

The race will draw contestants from a 5-state area, including some of the top racers in the country. The Lansing race is the first race of the season in the midwest. All the drivers will be out to make a good start.

The race will start at one o'clock on the Grand River race course near the Waverly road bridge.

All proceeds from the race will be used by the Lansing Everett Kiwanis club in its boys and girls work and underprivileged children's work.

In moulting, two feathers and two only, are dropped each day by the birds. In this way, Nature keeps them ready to engage in flight at any time.

This Can Happen to YOU!

Are You Prepared?

Yes, accidents do happen . . . and nature can be mighty cruel at times. Be prepared for these sudden emergencies . . .

Insurance will protect your home or your farm from loss! Call

H. Chappell Agency
4347 W. Delhi
Phone OXford 4-2141

You'll make all kinds of excuses to spend more time in your OK Used Car. It's the kind of car you'll drive with pride and confidence because it combines handsome appearance and reliable performance. Thoroughly inspected and reconditioned, it's warranted in writing by the dealer.

Sold only by an Authorized Chevrolet Dealer

Al Rice Chevrolet

147 S. Jefferson Mason

WINNING BLUR—It's just as difficult for the batter as it is for the camera to focus on the striking swiftness of Herb Score's left hand. Shown in practice with the Cleveland Indians, the 21-year-old newcomer to the majors is from Lakeland, Fla. He recently racked up 16 strikeouts in one game, only two less than the record of 18 set in 1938 by veteran teammate Bob Feller.

More Fine-Car Features than any other car priced so low!

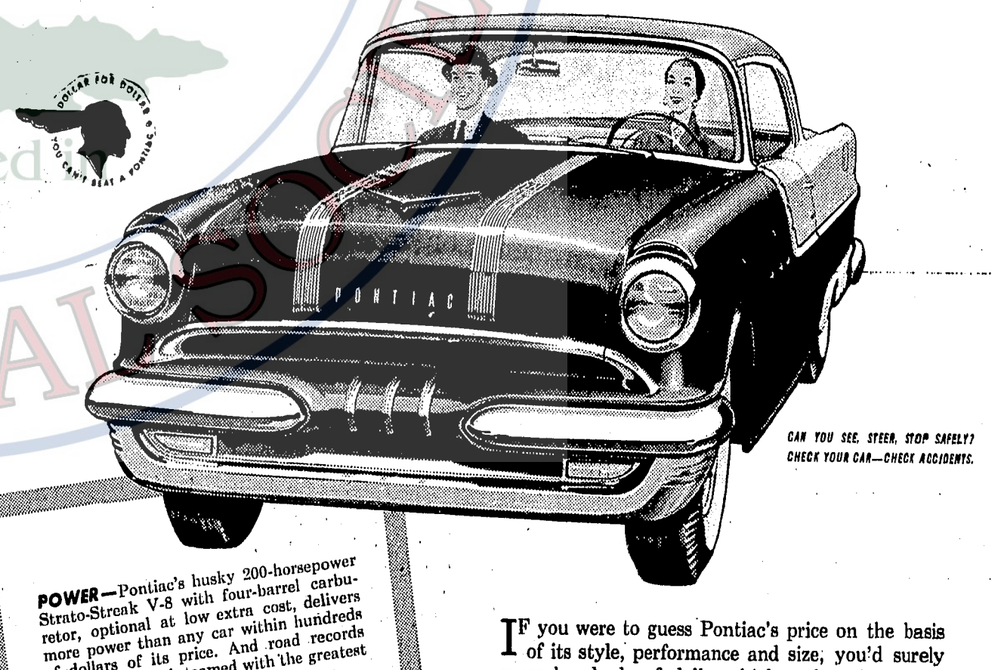

POWER—Pontiac's husky 200-horsepower Strato-Streak V-8 with four-barrel carburetor, optional at low extra cost, delivers more power than any car within hundreds of dollars of its price. And road records show this power is teamed with the greatest economy in Pontiac history.

STYLE—No car at any price is so beautifully distinctive. Pontiac's future-fashioned Twin-Streak styling and Vogue Two-Toning set it apart from all other cars—point the way to tomorrow.

SIZE—Pontiac is a big car *where it counts*—with a long, road-hugging 122" or 124" wheelbase. On any road, at any speed, you enjoy the feeling of genuine fine-car size.

COMFORT—Pontiac's extra size means big-car comfort—room to stretch out and relax. Wide-stance rear springs and Shock-Proof chassis float you along in luxury style.

IF you were to guess Pontiac's price on the basis of its style, performance and size, you'd surely guess hundreds of dollars higher than its actual cost. Pontiac measures up with the finest on any point of comparison—except price.

It's a simple matter of fact that *you can buy a big, powerful Pontiac for less than many models of the lowest-priced cars and much less than stripped economy models of higher-priced makes!*

After a close inspection of Pontiac's luxury and quality and a few miles commanding its mighty 200-horsepower Strato-Streak V-8, buyers from both ends of the price scale are switching to Pontiac in record-breaking numbers. Come in soon for the clinching facts and figures. You'll make the very pleasant discovery that if you can afford any new car, you can afford a big, powerful Pontiac—and *step directly into the fine-car class!*

SEE AND DRIVE HISTORY'S FASTEST-SELLING Pontiac

Howard Pontiac

Mason Michigan

Batting Averages Depend on Energy Food

Beef Broth Boosts Chicago White Sox

By Carl Collin

You White Sox fans will be interested in this. Members of the team are getting 6 to 8 ounces of beef broth daily to provide them with energy and staying power required by big league baseball. Last year the team got wheat germ—and finished in third place.

Market hogs in Chicago last month brought an average of $16.50. That was 50 cents above March and February and about the same as in January. A year ago in April the average price paid by buyers was $26.90. About 11% of the receipts in April were sows. The May run is expected to include 15% to 20% sows.

Seaweed is being made into fertilizer. It's collected during low tide, dried and then ground into an organic fertilizer and soil conditioner. It's rich in phosphorous, potassium, sodium, calcium and nitrogen as well as other minerals. Because it grows under water, it's free of weed seeds, fungi spores and insect eggs.

Favorable progress has been made so far by crops in Europe. The current outlook is for large crops in France and Italy this year. With any break in weather, and more moisture, countries in southeastern Europe could turn out lots of farm crops too. All of which means that prospects for exporting stuff, particularly wheat, from this country to Europe isn't too hopeful.

Farmers know this, but a good many townspeople might be interested in learning what percentage of a steer turns out to be edible. An average 1,000-lb steer, when slaughtered, would dress out at about 600 lb. Some 200 lb would be the more popular cuts—Porterhouse, sirloin, flank and round steak, rib roast and boneless rump. Another 275 lb would be the less demanded cuts: Chuck roasts, heel of round, plate and short ribs, brisket, ground meat and stew meat. The other 125 lb would be fat, suet and bones.

Solid milk tablets, with sweetening and flavor added, are being considered for distribution to school children in the United Kingdom. Each tablet will provide the equivalent of one third of an Imperial pint of milk. One advantage of the tablets is that they are easy to store and distribute. Such an idea might have possibilities in parts of this country where supplies of fresh milk aren't readily available.

Speaking of kids and food, about one third of the country's school children are now participating in the school lunch program. About $66,000,000 worth of food will be distributed to school children this year under the program.

The weather outlook during May is for above normal precipitation in these parts, with above normal temperatures.

The decline in the hog market during the past winter can be attributed to relatively high retail prices and particularly to the lag in their downward adjustment to consumers. So says H. M. Conway, marketing specialist for the National Livestock Producer magazine. Retail prices should balance supply and demand if pork is to move into consumption promptly. If they don't, then supplies begin to back up on packers and demand for hogs weakens, with resulting lower prices to farmers.

Another result of the freeze in southern states a few weeks ago: Strawberries in Chicago around the first of May sold at wholesale for $8.50 a crate. A year ago they brought from $4 to $4.50. Growers here in Michigan who can get their berries to market early may make themselves a good "haul" this year.

You'll be hearing more soon about the administration's plan for aid to low-income farmers. The program as recommended to congress includes 3 major objectives. To help increase productivity and efficiency of small, low-income farms, plan aims to expand help from extension service, increase research in farm and home management, provide additional credit, and give more soil conservation assistance. The program calls for helping farmers get more off-farm income and shifting of more farmers off land into industrial employment.

Miscellany . . . Adding vitamin B-12 to the diet of laying hens greatly improves egg hatchability . . . On May 1 about three-fourth of the oat acreage had been planted in Michigan compared with only a quarter a year ago . . . Fruit blossom development was about 10 days ahead of last year on May 1 . . . The decrease in farm population since end of World War II has been at rate of 500,000 a year . . . Outlook for passage of wheat marketing quotas by referendum in July depends on position taken by large farm organizations. Feeling is that unless farm organizations sell wheat growers on necessity for marketing quotas, the wheat program will be defeated in referendum vote. Political pressure is building up to force Secretary Benson to direct drive for favorable farmer vote.

4%
Land Bank
LOANS

National
Farm Loan
Association

415 S. Cochran
Phone 1880
Charlotte

Field Office
138 W. Ash Mason
Phone OR-7-6091

Wayne G. Feighner
Auctioneer
* Farm and Household Sales *
Route 1, Mason
Call OR-7-7031
or Eaton Rapids 3676—Collect

"NO MORE TIRED ARMS AT NIGHT
with my new JOHN DEERE
Power Steering Tractor".

"No more tired arms at night with my new John Deere Model "70" Tractor with factory-engineered Power Steering," says Mr. William Kaufman.* "I have 300 head of steers and haul manure about three days a week. Power Steering really takes the work out of loading. Now I can load the spreader from any angle . . . turn the tractor wheels easily, even when the bucket is full."

*Address sent upon request.

Whatever your job, the hydraulic muscles of John Deere factory-engineered Power Steering will save you time and effort *every time you take the wheel.* You'll enjoy *new freedom* from steering effort and driver fatigue on any job—in deep sand or mud . . . over rough ground or on hillsides . . . working with heavy front-mounted equipment . . . in extreme as well as average conditions.

Make a date with us to try this exclusive feature in the tractor of your choice. See for yourself how John Deere Power Steering will save you time and effort on *every* tractor job.

A. A. Howlett & Co.
136 E. Ash Phone OR-7-3631

See Us For JOHN DEERE QUALITY FARM EQUIPMENT

State Provides New Virus-Free Strawberry Plants

Virus-free plants of 3 strawberry varieties will be available in plentiful supply to buyers of nursery stock in 3 years as the result of a development between the Michigan department of agriculture and the Michigan agricultural experiment station.

With a short crop Michigan last year stood third among the late states in the production of this crop, yields of which some years have exceeded a million crates. Soon Michigan-grown strawberries will be appearing on markets throughout the state.

Virus-free foundation stock of the Catskill, Marshall and Robinson varieties have been released to plant growers and nurserymen this spring. They were developed at the Michigan experiment station.

Nurserymen and plant growers who received the plants were selected on the basis of their ability to comply in the growing of these plants with the rigid requirements of a special certification program of the bureau of plant industry of the Michigan department of agriculture.

These growers are bound by agreement to offer to sell the offspring of the foundation stock to fruit growers and others wishing to buy disease-free plants. Additional varieties of strawberries are tested by experts of the experiment station. Foundation stocks of these varieties will be developed as rapidly as possible.

The entire program has been in process of development since 1950. A similar project was initiated by the U. S. department of agriculture in 1948, but distribution of foundation stocks was limited to 3 eastern shore nurseries and one in Tennessee.

Michigan formulated its own program, which is expected to be a valuable contribution to the important strawberry industry as well as the nursery industry of the state.

Fewer Turkeys Mean Top Prices Next Winter

Higher turkey prices and a brighter holiday season for growers are in prospect this fall after a gloomy 1954 market.

Henry E. Larzelere, a poultry economist at Michigan State, says this is indicated by the poult hatches for the first 3 months of the year.

The federal reporting services' figures indicate there will be fewer turkeys raised this year than last of both heavy and light breeds, confirms Larzelere. In the 3-month period it is estimated that 18% fewer heavy breed poults were hatched in the United States than in the same period a year ago.

The economist predicts a heavy breed crop of close to 10% less than a year ago. That in turn should jump prices about 5 cents above the prices last fall, he said.

"Though warnings have been sounded against too large a turkey crop, it looks from here as though fall, 1955, turkey prices will be higher than either 1953 or 1954," contends Larzelere.

That means an individual grower can well afford to keep his turkey production up to his usual level, encourages the economist.

Orange juice can be substituted for the vinegar in Harvard beets to give a tangy, different flavor.

Country & Town

By Jim Brown

"One ad is all it takes," so said E. F. Sherman of Leslie Saturday after an Ingham County News want ad (40 words for 50c) rented a piece of corn ground for him.

Sherman got the same results last year when he had field corn to sell. That, too, was sold on the strength of one want ad. Yes, want ads pack a punch.

Glen Coon over at Consumers Power Co. is chesty about the inexpensive power his company sells. For 50c the Ingham County News furnished enough power to move several acres of corn ground. Electricity can't do that at any price. How about that, Glen?

Naturally, I've known of the miracle of advertising a long time. Hardly a day goes by here in the office that someone doesn't report on the overwhelming results of 50c want ads. But it took my own ad this week to re-assure me that advertising surely pays. What's more, it's a good way to meet folks.

Since last fall I have had several truck loads of white sandstone and brick piled in my backyard. When workmen tore off the 2 chimneys on the court house last year I short-stopped them from taking the rubble to the dump and asked them to give it to me. They did, too. The mountain of stone and brick was more than I bargained for. So instead of hauling it to the dump, I tried the want ad columns. The telephone tally recorded 6 calls Thursday night after the paper came out, 14 calls on Friday, 12 on Saturday, 8 on Sunday and one on Monday. Yes, the want ad moved a mountain of stone, permitted my wife to exchange a brown bread recipe for a new cookie mix and at the same time meet a lot of fine people.

If I were a stranger in town — any town — one of the first things I'd do would be to put a want ad in a paper. It's the best way to meet new friends. And you can buy and sell when the conversation wanes.

Why is it television prop men always prop people's heads up with 4 or 5 pillows when they're filmed in bed? I'm an ardent no-pillow sleeper. When a TV mama puts her kids to bed, they practically sit up while sleeping because of the pillows.

In the interest of health, TV kids should lie flat.

Off-Flavor Milk Isn't Necessary

That feed flavor which can be tasted in some milk about this time of year isn't necessary, Michigan State college extension dairymen contend.

Dairymen can remove their cows from the pasture 2 or 3 hours before milking time and avoid the unpleasant taste. If there are many weeds in the pasture, they explain, the cows should be removed for a longer time before milking.

A partial remedy for weed flavor in milk, however, the dairymen say, is to spray the pasture with a weed killer. That helps to give the cows more grass to eat, too. Farm crops specialists recommend 2, 4-D.

If wild onion or garlic is present, however, a pasture renovation job may be necessary to avoid off flavors in milk.

Important Papers Should Be Filed

A few hours spent now cleaning out and reorganizing a system for keeping important documents will save time, headaches and important papers from being thrown away in later years.

Some discarding is necessary every year, but be sure you will never need a document before it is filed in the wastebasket, cautions M. H. Avery, county agricultural agent.

Since most families safeguard their insurance policies, wills, stock certificates, bonds and other important papers, here's a suggested system:

Make out several lists of the names, numbers and location of documents and bonds. Keep one list for reference, one in your safe-deposit box and give one to someone else for safe-keeping. Then you can duplicate documents in case of fire.

Many veterans will want to keep their military and discharge records safe. Property deeds, titles, bills of sale, leases, mortgages, birth certificates and deeds to burial plots are other things that should be spared from the wastebasket.

Light Hatches Improve Future Of Poultrymen

Earlier estimates that there are going to be fewer poultry products this fall than last are being borne out by the latest report of the federal-state crop reporting service at Lansing covering the first quarter of 1955.

The crop reporting service like the federal-state market news service is supported by the Michigan department of agriculture in conjunction with the U. S. agricultural department.

Chick production in Michigan for the first 3 months of the year was 24% less than for the same time a year ago. Recent check of eggs in incubators indicate 18% less for April.

The Michigan picture seems to parallel the national pattern. From January through March the number of chicks hatched nationally for flock replacements is reported to be 30% less than the record high number during the same months a year ago.

The downward trend does not seem to stop with chickens either. Turkey, which is rapidly gaining in popularity as a bird to be eaten at all seasons of the year and not just on the winter holidays, is going to be in lighter volume.

Turkey poults hatched in Michigan in March were 35% less than a year ago for heavy breeds and 68% less for the lighter breeds.

Over the nation the March hatch of heavy breed turkeys showed an 18% decline from last year. This puts the hatch for the initial quarter of 1955 at 18% below the near-record production last year.

The hatch of light breed turkeys for March was down 40% from last year and 34% lower for the first 3 months. The number of eggs in incubators for hatching in April was also lighter for both heavies and lights.

Guard against future FURNACE WORRIES

Ask about Majestic FREE HEATING INSPECTION SERVICE

Phone today

Metro Metals Mfg. Co.
Phone OXford 4-6751
Holt

Soil Stewardship Sunday, May 15

Many churches in Michigan will observe May 15 as soil stewardship Sunday.

The observance is under the sponsorship of both the Michigan and national associations of soil conservation districts. Soil stewardship Sunday began in 1946 when religious leaders in southern states set aside one Sunday a year to remind their congregations of man's duty to be a good steward of the land. The idea spread.

The national association of soil conservation districts has prepared reference material for the observance.

Colony Division Restocks Bees

Amateur beekeepers who lost colonies during the winter can increase the number of full hives by importing queens and dividing colonies. That's the word from E. C. Martin, bee specialist at Michigan State college.

Pick a strong hive and transfer 3 or 4 frames of capped brood to the new hive—putting one of the imported southern queens with it. This is colony division. Southern brood has already passed the feeding stage and queens have gone on their mating flight. Veteran beekeepers use the colony division system regularly, says Martin.

Because of the use of detergents, only about half as much fat and oil is being used now as was used 10 years ago in the making of soaps, says the U. S. department of agriculture.

Hatching Weekly
All Spring
Pullorum-Clean Chicks

Gulliver's Hatchery
Phone 5381 Eaton Rapids
½ mile south on M-99

Attention — Egg Producers

The Central Michigan Poultry Producers Cooperative has a truck picking up eggs once a week. If you are interested in a better market for eggs, call or see the trucker. The co-op truck will also truck your poultry.

For more information call
DON FOSTER
Phone Leslie 9012

SEE US FOR

POSTS — CEDAR, TREATED, STEEL, END, ELECTRIC (Also wire-fencers)

Treated Poles — 14—16—18—22—25 Ft.
Fence — Barbed Wire — Lawn Fence
Gates — 12—14—16 Ft.

SEEDS
Mammoth Clover
Medium Clover
Ladino Clover
Canadian Grimm Alfalfa
Certified Ranger Alfalfa

Timothy — Brome
Fertilizer Orders Taken

GENUINE Egg-Stove Stoker
OLGA COAL
RED JACKET
COLONEL JACKHORN

LOMBARD CHAIN SAWS

Hog Feeders — Waterers — Troughs — Stock Tanks

Eden Elevator
Phone Leslie 2154 Phone OR-7-0689
We Give Gold Stamps

IDENTIFY THIS FARM

The first person to identify this farm correctly will receive 4 FREE THEATER TICKETS.

+ + +

The family who lives on the identified farm will receive a free 5x7 mounted enlargement of the farm.

+ + +

Whose Farm Is This?

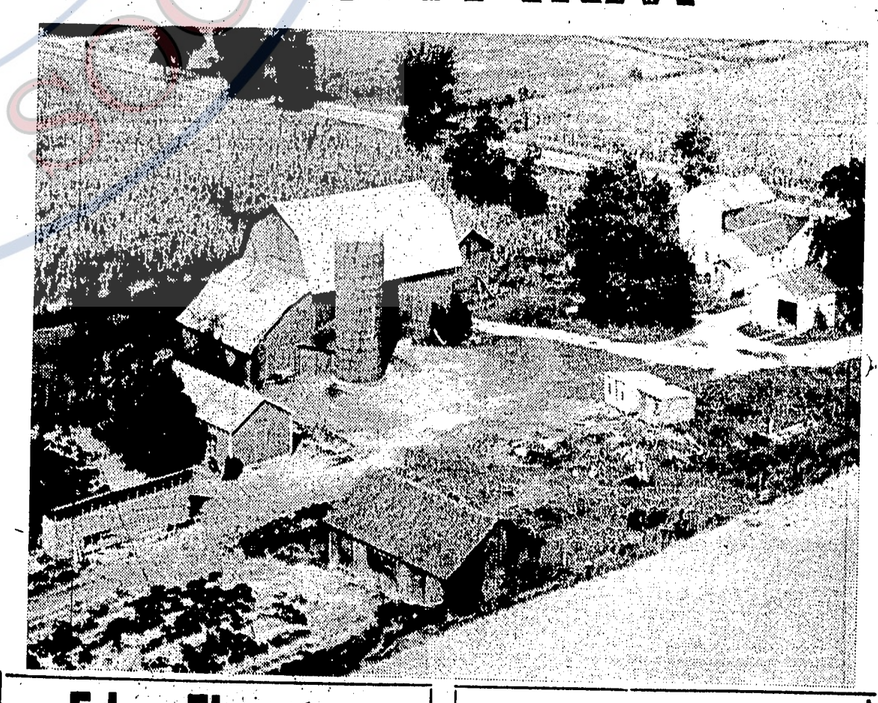

HOW TO SAY "THANKS":

These 4 Ingham county farm merchants have arranged for the publication of 52 "Mystery" pictures. It's their tribute to a No. 1 industry in Ingham county. If you like the farm pictures tell them so.

Watch for Your Farm

A new "Mystery" picture will appear each week. Yours may be next. No one knows whose farms have been photographed—not even the photographers—It's up to you to come through with the answers!

Eden Elevator
Larro Feeds
SEED — FEED — COAL
FERTILIZER — FENCE — POSTS
We Give Gold Stamps
Phone Leslie 2154 — OR-7-0689

The Ingham County News
Complete News Coverage of Rural Ingham County
COMMERCIAL PRINTING Phone OR-7-9011

Mason Elevator
MASTER MIX FEEDS
Feed — Seed — Fertilizer
345 W. Columbia Ph. OR-6-1341
Mason

Williamston
Larro Feeds
Producers Co-op Elevator Co.
"Home of Larro Feeds"

Turn Oats into Milk

Turn Your Oat Field into Pasture

By M. H. Avery
County Agricultural Agent

In case you run short on pasture this late spring or summer, why not use your oat field--or even your excess wheat? An electric fence can be used to separate the area you want to graze.

June grass pasture probably won't furnish your cows with much more than exercise around June 1. But an oat field could give them plenty to eat for 2 to 4 weeks after that.

Carter M. Harrison, a farm crops specialist at Michigan State, advises turning the cows into oats when the grain is in the early milk stage to get the best results.

Lots of people, he admits, don't like the idea of pasturing grain. But he asserts that when pasture is short, pasturing the grain crop may pay off more in terms of milk than it would to harvest the grain.

Then there is the good, reliable sudan grass. Piper is the vest variety to use, Harrison advises. Next best is common sudan. Sweet sudan is about equal to common but it's liable to make slower growth if there's some cold, wet weather after planting.

Sudan grass should go in the ground at corn planting time on the same kind of land you'd expect to produce a good corn crop. An old sod field, heavily top-dressed with manure before or after plowing, would make a good place for sudan.

If you don't have manure, drill on 300 to 500 lb of high nitrogen fertilizer per acre—10-6-4, 12-6-4 or 10-10-10. Sudan grows best where the nitrogen supply is plentiful.

Then seed at 20 to 25 lb per acre and you'll have sudan ready for pasturing about the first week in July. And you can figure that a half acre will take care of a cow through July, August and part of September—if you get a good stand.

Remember, though, to let the sudan get to a height of 12 to 18 inches before you turn in the livestock and don't let them graze where the grass is short. Use an electric fence to divide the field and let the grazed portions recover before turning in the stock again.

Harrison claims that sudan is by far the best emergency pasture crop because it grows well in hot weather, cows like it even when it grows to advanced stages of maturity, and it recovers well after grazing if there's enough moisture.

Good pastures have much to do with economical milk production in the summer. Watch for the Ingham county "Peppy Pasture Program" leaflet coming soon.

Pastures Can Bloat

Many farmers will soon have their herds on luscious legume pasture. It is largely on legume pastures of alfalfa and ladino that cows are apt to bloat. A few suggestions or precautions which can be taken when turning cows on this pasture are worth keeping in mind.

It is well to put the cows out on pasture first when they are filled up rather than putting them on hungry. Of course it is well if possible to have some grass such as brome in with the alfalfa-ladino since this grass has a tendency to keep down bloat. The bloat is caused by too much gas in the rumen caused by the fermenting of the bacteria working on the green legumes in the rumen.

Once the cows have been placed on a good pasture and have become adjusted to it, it is well to keep them on it all of the time rather than keeping them up at night and letting them get too hungry and going out in the morning to eat a moist green pasture. They should stay on the pasture even when it is wet once they have become used to it.

Another suggestion is to keep hay or straw in a rack in the pasture or where the cows can have access to it. Cows seem to be interested in some change of feed or dry feed even though on good pasture and it is another bloat preventative.

Egg Prices Are Good

At a meeting with extension agents held Thursday, May 5. Henry Larzelere said that eggs are holding up this spring better than expected and less hens have been going to market than ordinarily is true at this time of the year. He suggests that May is probably the best time to cull hens this year since when June arrives more people will be putting hens on the market and the price no doubt will drop.

There have been considerably less number of pullets hatched and in the process of being raised this spring so that it looks as though the egg prices would continue to improve during the summer and be considerably better than in 1954.

Larzelere predicts that turkeys will be 10% less than last year. That in turn should cause an increase in prices for this area and though warnings have been sounded against too large a turkey crop, it looks to him as though this fall the 1955 turkey prices will be higher than in 1953 or 1954.

He suggests therefore that the individual grower keep his turkey production up to the usual level.

Special Sundays Planned

It is hoped that all rural churches throughout the area will observe rural life Sunday on May 15. Two organizations here in Ingham county are cooperating with the ministers and churches of the county on this Sunday.

The 4-H clubs have, for a number of years, worked with the ministers and church people of their own communities on helping put on a program for this Sunday. This is the one Sunday in the year when 4-H clubs throughout the country and in Ingham county are encouraged to participate in the church program where they can and possibly to go to church as a group. Rural life Sunday has its roots in the rogation days. It is a day set apart for emphasizing the meaning of Christianity for rural life; for the invocation of God's blessing upon the seed, the fruits of the soil and the cultivators of the earth; for the consideration of justice for agriculture and the spiritual values of rural life.

The soil conservation district of Ingham county has also set this date as a date to be observed as soils stewardship Sunday. Churches of the county have been sent material in regard to stewardship Sunday—a time when the people of the communities may think for one day about the importance of our natural resource, our soils and their importance to all crop and animal life. Soil stewardship Sunday began in 1946 when religious leaders in southern states set aside one Sunday a year to remind their congregations of man's duty to be a good steward of the land. The idea spread rapidly and is now observed widely throughout the nation.

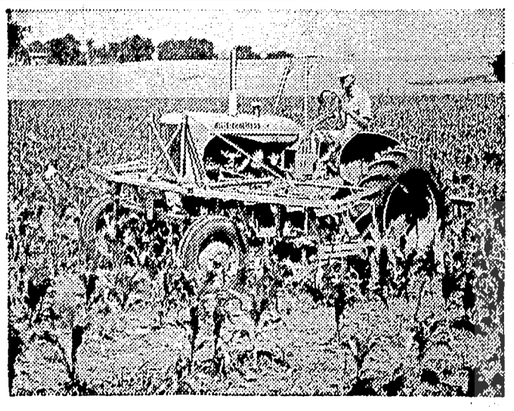

Cultivate Accurately ... big-field style

Allis-Chalmers 4-row cultivators for WD and WD-45 Tractors bring new speed and accuracy to large-acreage, row-crop cultivation.

Parallel linkage permits each gang to seek its own uniform depth. Rugged bearings prevent sweeps from dodging weeds or hard spots. Gauge wheels give added stability to outside gangs.

Mounting the cultivator is done quickly and easily — drive the tractor in and close gangs like a gate. Entire unit is lifted hydraulically for field turns or transport.

Come in today for the efficient companion for your Allis-Chalmers 4-row planter.

Tune in the National Farm and Home Hour — Every Saturday — NBC

ALLIS-CHALMERS SALES AND SERVICE

Plummer Machinery Co.
419 N. Cedar Lansing

You asked for it!

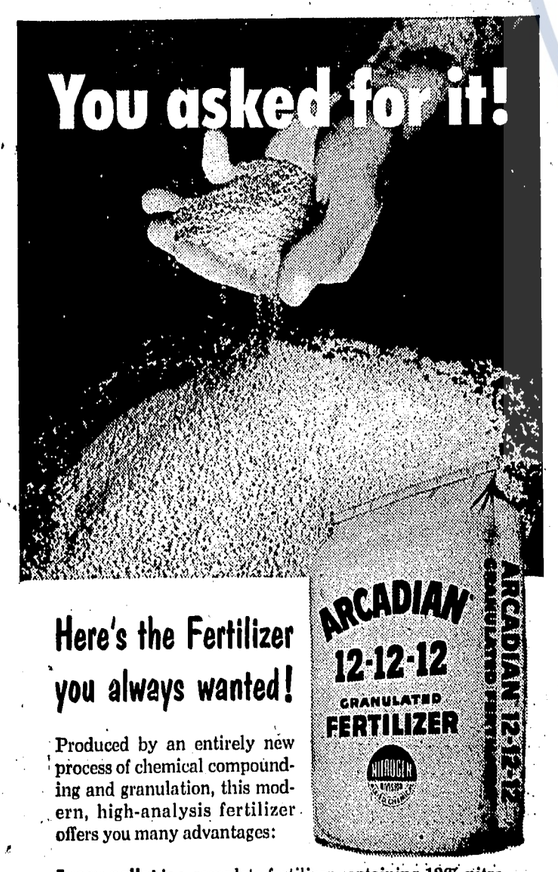

Here's the Fertilizer you always wanted!

Produced by an entirely new process of chemical compounding and granulation, this modern, high-analysis fertilizer offers you many advantages:

Every pellet is a complete fertilizer containing 12% nitrogen, 12% phosphoric acid and 12% potash.

It contains no filler, but does contain calcium, sulphur and other minor elements.

It's rich in nitrogen, the element that makes plants get up and grow.

Non-caking, non-dusting, free-flowing. Ideal for use in any type of fertilizer distributor. Especially recommended for use on corn, small grains, pasture and fruit.

PLACE YOUR ORDER NOW FOR ARCADIAN® 12-12-12

We can furnish you this 12-12-12 granulated fertilizer at a special low price. Call us for our prices on all analyses.

MONEY SAVED IS EXTRA PROFIT

Mason Elevator Company
Mason Phone ORchard 6-1341

MH, Spade Will Stop Quackgrass

Having trouble with quackgrass? You can keep it in check with a chemical and a spade.

Maleic hydrazide (MH) will stunt the top growth. And when you spade it under, the grass won't be much trouble to keep under control the rest of the season, says B. H. Grigsby, a weed control specialist at Michigan State.

A fourth to a half-pound of 40% MH in 2 gallons of water will take care of about 1,000 square feet of quackgrass. After spraying, Grigsby cautions, the best control will be to spade or plow it under after 4 days. Don't wait longer than 8 days. And you can plant immediately after spading. Be sure to wash the sprayer thoroughly with water after use so there will be no chance of MH getting on plants you want to keep, Grigsby adds.

Youths Prepare For 4-H Sunday

Boys and girls in Ingham county 4-H clubs plan for special events and services at the annual 4-H club Sunday, May 15.

Ingham County 4-H Club Agent Gerald Van Singel reports that special services are being conducted in many of the rural churches in the county.

The agent points out that the 4-H'ers plan to place emphasis on the meaning and value of Christianity in rural life. Some boys and girls will follow the lead of other Michigan 4-H clubs by conducting entire regular Sunday services, holding special services, youth programs or candlelight service, attending as a 4-H club unit, providing choir numbers, acting as ushers, or providing programs or flowers for the altar.

Van Singel said that such programs have been held in Michigan communities for many years. This is the seventh year that Ingham county clubs have joined in the 4-H club Sunday celebration.

Holstein Group Picks Delegates

Nine members of the Holstein-Friesian association from Michigan have been elected by association members to the annual convention in Philadelphia May 30 to June 2. They are Martin Buth, Jr., Comstock Park; Robin Carr, Fowlerville; Herb A. Miller, Williamston; C. B. Smith, Williamston; Jack R. Budd, Belleville; Glenn Casey, Jr., Williamston; J. F. Bowlby, Ovid; L. P. Emmerick, Detroit; and Charles Figy, Morenci.

Three fourths of the habitable area of the world is controlled by 6 nations, and the other ¼ is divided among the other 67 or 68 nations. The earth has 57 million square miles of land area, good, bad and average. The British control some 13 million of these, the Soviets some 11 million, France some 5 million, China some 4½ million, and Brazil and U. S. each with about 3 million.

Everybody is sure that civilization reached its highest peak when they were children, and has been going downhill ever since.

NEW OLIVER SUPER 66

Up to the 2-3 Plow Class

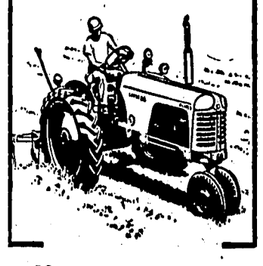

Now, a *Super* tractor with *far more drawbar* pull than the previous model!

Plus all the features you've always wanted—six forward speeds, smooth double-disc brakes, a restful seat that floats on rubber, handy controls, mounting pads for "drive-in" implements and Independently Controlled PTO and "Hydra-lectric" system as special equipment.

Your choice of engines for the fuel you prefer—7.0 to 1 compression ratio gasoline, or a 100% diesel that starts quickly on diesel fuel alone.

Francis Platt
Minneapolis-Moline—Oliver
Just a mile north of Mason on US-127
Phone ORchard 7-5971

AMERICA'S PRODUCTION POTENTIAL

No other country has the productive capacity of the United States. Our production potential is this capacity plus the years that it can continue. Whether it is in manufactured goods, farm produce or military supplies, the extent of our potential seems unlimited. The word "seems" however is an important addition because all items of production are limited by the availability of raw materials.

Our most basic raw materials are soil and water. Some readers may quibble about whether these are actually raw materials, but the farmers of America know what soil and water are regardless of what we call them. Soil and water, plus seed and labor, produce the biggest percentage of man's housing, clothing and sustenance. When there is plenty of fertile, well watered soil a country has high living standards. Healthy people grow from healthy fertile soils. America was lucky in having a large reserve of fertility in a great expanse of land.

Today this reserve is dwindling in many areas and we are facing a reduction of potential production. Agencies of the state and federal governments have put forth many soil building and water conserving plans, but the full effectiveness of these plans means the cooperation of the people on farms as well as in the cities.

The farmer must learn what to do. He must learn to use lime and fertilizer wisely. He must learn that a cover crop has to be returned to the soil from time to time to replace lost organic matter. He must learn that water is important enough to require many extra water conserving practices. He must learn that land cannot be over pastured.

Although the city dweller may not realize it, he also must play his part. Many of these farm practices are impossible without extra financing. The bulk of the farmers cannot afford the measures that are needed. Through well regulated farm programs which are adequately supported by public and private capital, the urban population can help rebuild the basic raw material that will keep them comfortable and restore the production potential of our soils to a high level.

4-H Boys May Win Awards In National Club Contest

Awards for 4-H boys with outstanding agricultural project records are available for the first time this year in the national 4-H boys agricultural awards program.

In the program, club members are encouraged to carry a combination of agricultural projects which provide a balanced program in keeping with the potential and needs of the family farm.

Honors for more than 6,000 individual members are being made available by the International Harvester Company. Over 925,000 boys are eligible to participate.

Purpose of the program is to have 4-H boys develop a pride in and respect for agriculture; adapt and apply the latest agricultural practices and research to farming operations and to participate in helping the family achieve its goals for progress in farming, happy family living and community improvement.

The new program will recognize the achievements of boys in all 4-H agricultural programs, including dairy, electric field crops, forestry, gardening, meat animal, poultry, soil and water conservation and tractor.

Two medals are available for winners in each county. The state winner will receive an all-expense trip to the National 4-H club congress in Chicago, November 27-December 1. At the congress, 6 national winners each will be presented $300 college scholarships.

The world would have perpetual peace if all nations would be required to pay for all past wars before starting a new one.

Dr. C. J. Hubbard
VETERINARIAN
519 S. Jefferson Mason
Phone OR-7-8201

Leading Breeds
WHITE ROCKS
Hatching All Summer
Write, Phone, Drive in or Fly in

LOWDEN FARMS HATCHERY
Phone Jackson 24509
4420 E. Berry Rd. at Henrietta
R. 1, Rives Junction

Auction

Storage Sale

Ingham County Fair Grounds

Mason
(Brick Building)

12:30 P. M. **SATURDAY, MAY 14** 12:30 P. M.

Stockbridge Phone 17-F-111

Price Brothers
Auctioneers
Maurice & Bob

Mason Phone OR-7-8761

Household Goods — Miscellaneous

Living room suite, chest of drawers, electric refrigerator, electric stoves, bedroom suites, pianos, wall cabinets, floor lamp, kitchen chairs, oil heaters, end tables, Rugs all sizes, gas ranges, dressing tables, sewing machines, dining room chairs, rocking chairs table model radios, china cabinets, bookcases, quantity bed springs and mattresses, vanity benches, occasional tables, television sets, record player, office desk and chair, scooter bike, mantel clocks, smoking stands, kitchen cabinets, 3-piece sectional bookcase, magazine racks, buffets, kitchen stools, kitchen tables, baby carriages, gas ranges, hundreds and hundreds of small articles, including dishes, pots, pans, clothing, child's toys and other small articles.

TERMS: CASH NOT RESPONSIBLE FOR ACCIDENTS

Everything Goes Come Early

Lansing Storage Co.
D & C Storage Co.
Props.

Earl Dunsmore, Clerk Joy O. Davis, Cashier

Wayne U. Coeds Prepare Dutch Treats As Foreign Cookery Takes Limelight

Marieke Sellenraad, Holland-born Wayne University student, smilingly prepares a favorite Dutch recipe. She is wearing her native costume which she brought to this country from Bloemendaal, Holland. Majoring in occupational therapy, Marieke is now in clinical training.

Foreign cookery has been considered for a long time as a delicacy or something dabbled in only by gourmets or people who like to try unusual dishes as a novelty.

Wayne University students of home economics claim, however, that many foreign foods can be prepared easily and economically with foods produced in their home-state of Michigan.

The recipes that follow are real Dutch treats calling for colorful vegetables and wholesome dairy foods fresh from Michigan's farm lands.

DUTCH POTATOES

6 boiled potatoes — salt & pepper
2 T. chopped onion — 1 egg
1 T. chopped parsley — ½ c. milk
1 c. buttered crumbs

Drain potatoes and slice thin. Pin layers in greased baking dish, sprinkling each layer with onion, parsley, salt and pepper. Beat egg and combine with milk. Pour over potatoes. Cover with crumbs. Bake in moderate oven (350° F) for 30 minutes. Serves 4.

HOLLAND BEETS

Heat diced, boiled beets in sauce made by boiling together for one minute:—

1 c. water — 1 T. chopped onion
3 T. butter — 1 T. sugar
2 T. flour — 2 T. lemon juice
salt & pepper

Ingham-West Herds Average 30 lb of Fat

Twenty-four herds out of 27 in the Ingham-West Dairy Herd Improvement association made more than 30 lb of butterfat in April. Davis & Ellsworth had high test with 23 grade Holsteins. They produced 45.8 lb of fat and 1217 lb of milk. Wilbur Singer is the tester.

Other herds and their owners who ranked high in the testing period were Charles Davis, 36 registered Holsteins, 44.6 lb fat, 1187 lb milk; Paul Simpson, 15 grade Holsteins, 44.4 lb fat, 1227 lb milk; Harry Covert & Son, 30 registered Holsteins, 43.5 lb fat, 1135 lb milk; Platt & Wilcox, 28 registered Holsteins, 43.5 lb fat, 1093 lb milk; Kenneth Bibbins, 20 registered Jerseys, 40.6 lb fat, 832 lb milk;

Clyde Snow & Son, 23 grade Jerseys, 40.6 lb fat, 760 lb milk; Dr. George Clinton, 53 registered Holsteins, 40.4 lb fat, 1102 lb milk; Howard Coy & Son, 13 registered Holsteins, 39.9 lb fat, 1018 lb milk; Joe Martin, 18 registered Holsteins, 38.2 lb fat, 911 lb milk; Warren Byrum & Son, 30 grade Holsteins, 37.6 lb fat, 1064 lb milk; Fay & Smith, 20 mixed, 37.6 lb fat, 913 lb milk;

Warren Childs, 25 grade Holsteins, 37.2 lb fat, 1035 lb milk; Ludell Cheney & Son, 29 grade Holsteins, 36.4 lb fat, 1022 lb milk; Carlyle Waltz, 27 grade Holsteins, 36.1 lb fat, 995 lb milk; Butler & Wilson, 15 registered Jerseys, 35.2 lb fat, 735 lb milk;

Chellis Hall, 37 grade Holsteins, 34.9 lb fat, 950 lb milk; Paul & Russell Rowe, 30 registered and grade Holsteins, 34.1 lb fat, 872 lb milk; Lloyd Wheeler, 27 grade Jerseys, 34.1 lb fat, 675 lb milk; Ralph Darling & Son, 44 registered Holsteins, 33.6 lb fat, 905 lb milk;

McMann and Haselby, 17 grade Holsteins, 33.5 lb fat, 928 lb milk; C. A. Diehl & Sons, 43 registered Holsteins, 33.4 lb fat, 869 lb milk; Clare Bartig, 17 grade Holsteins, 33.1 lb fat, 948 lb milk; and Stimson & Byrum, 32 registered Holsteins, 31.9 lb fat, 848 lb milk.

There were 720 cows on test. The 69-day association average was 36.7 lb fat, and 951 lb milk. Association totals were 26658.7 lb fat and 691130 lb milk.

Individual recognition went to the following cows and owners:

Under 3 years: Charles Davis, registered Holstein, 61.5 lb fat, 1500 lb milk; and Joe Martin, registered Holstein, 59.5 lb fat and 1190 lb milk.

Under 4 years: Dr. George Clinton, registered Holstein, 75.8 lb fat, 2230 lb milk; and C. A. Diehl & Sons, grade Holstein, 74.3 lb fat, 1430 lb milk.

Under 5 years: Charles Davis, registered Holstein, 76.1 lb fat, 1730 lb milk; and Dr. George Clinton, registered Holstein, 73 lb fat, 2030 lb milk.

Mature class over 5 years: Dr. George Clinton, grade Holstein, 87.4 lb fat, 2650 lb milk; and Warren Byrum & Son, grade Holstein, 85.1 lb fat, 1980 lb milk.

"An ounce of prevention is worth a pound of cure!"

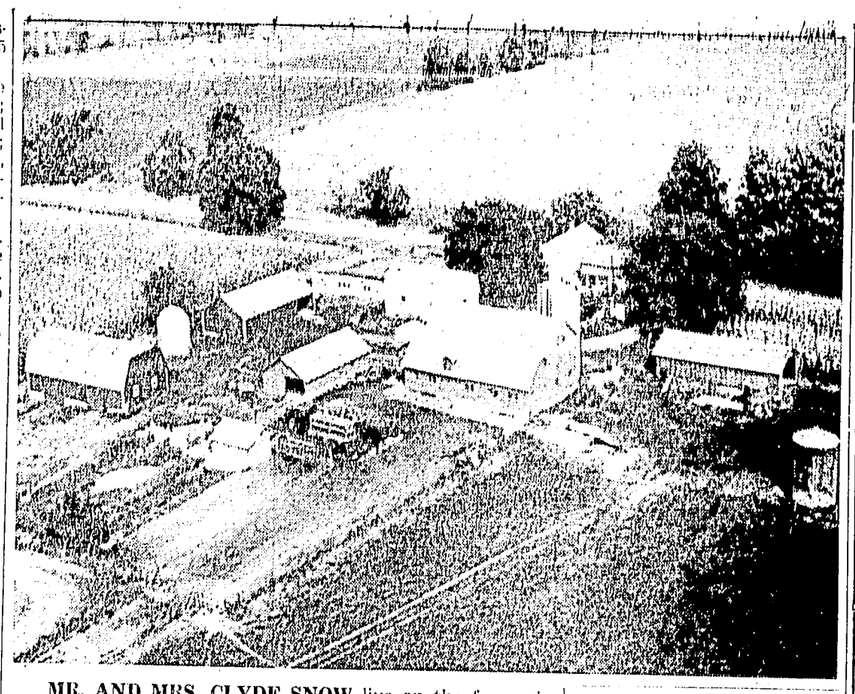

MR. AND MRS. CLYDE SNOW live on the farm pictured in last week's Ingham County News mystery farm series. The farm is located at 4903 W. Toles road west of Mason.

The 90-acre farm pictured is part of 250 acres farmed by Snow and his son, Montelé. The farm is used mainly for general farming and Jersey cattle. The farm was bought by Snow in 1918 from Lester Jewett.

The Snows are members of the Farm Bureau. They have 2 sons, Montele, and Jimmy, of Lansing.

This week's winner of 4 theatre tickets for correctly guessing the mystery farm is Mrs. Ludell W. Cheney.

The theatre tickets can be picked up at the Ingham County News office. The Snows will also receive a free photograph of the farm at the News office.

Before the white man came to the new world, the grape was the only one of the common fruits that had ever been seen or heard of in North America.

Dr. M. J. Green
VETERINARIAN
N. Cedar St. Mason
Phone OR-7-0791

WANTED
Paint Jobs

Give that kitchen a NEW face, you would be surprised how reasonable the cost.

We are booking house painting now.

Will paint in exchange f. good piano.

Write

H. L. Eastman & Sons
Holt
or Phone OX-4-3036

NEED A WELL??
I Can Drill
3 and 4 inch wells for farm and home
6, 8 and 10 inch wells for air-conditioning
Commercial and Irrigation

S. W. HART
Phone Mason OR-7-0131 Mason, Route 1, Box 8B
South of Mason on US-127A at City Limits

Good Pastures Depend Upon Planning Now

If a farmer really wants pastures to pay this year, a little time planning will be minutes well spent.

Good pasture involves growing the pasture crops that are best for livestock and the kind they like best, liming if the soil needs it and using lots of fertilizer, using a good seed and seeding practices, including the use of band seeding, planting enough pasture for the amount of livestock, and having season-long grazing with a series of pasture crops if necessary.

One crop that will get your livestock through one grazing season is a mixture of alfalfa-grome and ladino. Milton Erdman, extension farm crops specialist at Michigan State, points out that well-drained soil is needed for this crop. And a farmer probably would have to use second cutting hay yields for more pasture in July and August under this system.

During September you can use for pasture those fields that are to be plowed up next spring, or you can feed ensilage.

If your system is likely to be short of pasture during July and August, plan for some sudan grass, Erdman claims. Seeding on good corn soil about May 15 and using the Piper variety are the best bets, he claims. And to lengthen the pasture season still longer, plant some Balbo rye about mid-August. You can get some early spring grazing out of that, too.

In case you have some poorly-drained muck soil, why not try some reed canary grass. It will give plenty of pasture throughout the grazing season. And if your muck soils are drained well enough, you could plant brome grass.

Soils that are too poorly drained for alfalfa can do well with a mixture of ladino and timothy. Ladino doesn't do well in a light soil or during dry weather.

On fertile soil with normal rainfall, you'll find that the carrying capacity of alfalfa-brome-ladino to be about one cow per acre; sudan, 3 cows per acre; Balbo rye, 6; and reed canary grass, about one and a half cows per acre.

For the best results this year, you may have to knock out some spittlebigs in clover or alfalfa. You can tell whether it will pay to treat by the following method.

Extension Entomologist Ray Janes suggests looking for spittlebug masses in a number of places in each field. If there is one mass per 3 stems, better give the field a treatment.

It may not pay, though, to treat well-watered soils unless the number of spittlebugs is at least twice that amount. Janes says lindane is the best insecticide for spittlebug control.

We know a feller who has 60 year old eyes, a 70 year old liver, 80 year old ears, and trying to live a 30 year old life. No wonder he has difficulties!

Get a New Power Thrill
TRY "TA"
On Your Own Farm

TRY the new McCormick® Farmall® 300 or 400 with TA (Torque Amplifier) drive. Get the feel of the greatest power development in years.

TRY the new Farmall Cub—the tractor that does more jobs per horsepower than any tractor in its class.

TRY the new Farmall 100—with famous Culti-Vision for faster, better-quality work.

TRY the new Farmall 200—with all of its years-ahead income-earning features.

INCOME PURCHASE PLAN · PAY AS YOU FARM

Call us for a Date Today!

Prove to yourself why you'll be ahead with Farmall

Ask us about our liberal IH Income Purchase Plan of Buying.

Silsby Implement Co.
214 State Street Mason

BUY ON THE IH INCOME PURCHASE PLAN

Meet the successor to the C.O.E.

New **L.C.F.**
(Low Cab Forward)
Chevrolet Task·Force Trucks

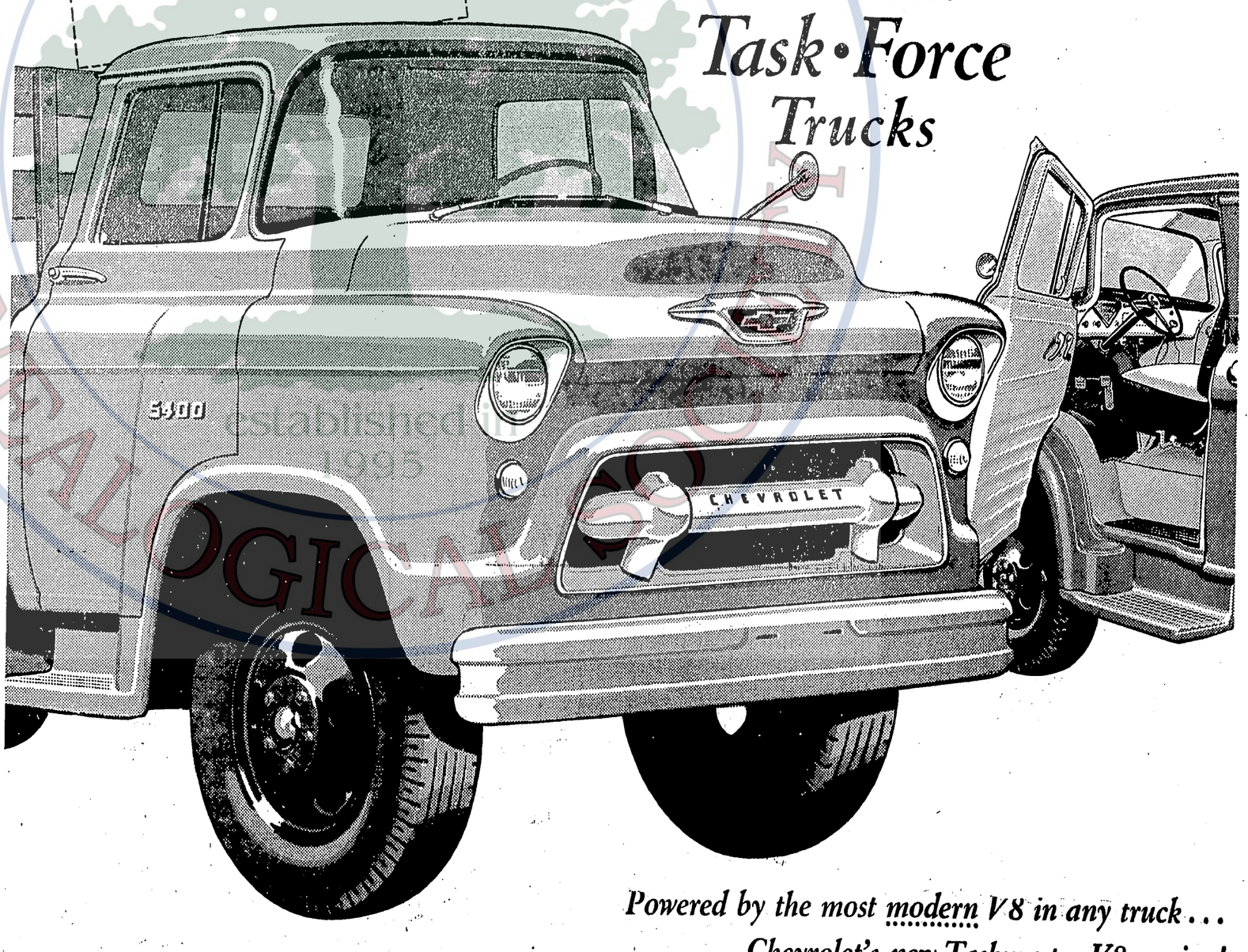

Powered by the most modern V8 in any truck . . . Chevrolet's new Taskmaster V8 engine!

Chevrolet's great new L.C.F. models bring you all the advantages of a C.O.E.—plus a long list of important new advances you won't find anywhere else!

For example, the cab is a full seven inches lower than former C.O.E. models. And it has only *two* steps instead of the usual three for C.O.E.'s. Just think of the time and effort this will save the driver every time he gets in and out of the cab! Also, the low L.C.F. is handsomer by far than any C.O.E. ever built! What's more, in an L.C.F. you still get the easy maneuverability of a C.O.E.—plus sturdier frames, new suspensions and many more modern-truck features.

Inside, the L.C.F.'s new Flight-Ride cab has a *level* floor with plenty of "stretch-out" leg room and offers the same driver convenience you'll find in *all* new Chevrolet trucks. The driver has a commanding view of the road—through the big, broad panoramic windshield.

Quicker, simpler maintenance is another big advantage offered by Chevrolet's new L.C.F. models. Everything's easier to reach in the roomy engine compartment.

If you don't get the all-modern advantages offered by the new Task-Force trucks, you're getting an old-fashioned truck and stand to lose money on the job and at trade-in time, too. Come see the most modern trucks of all!

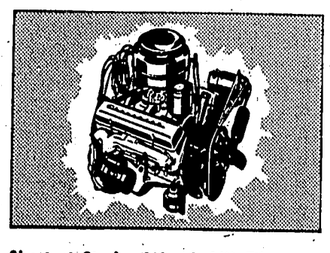

Shortest Stroke V8 of All! The new Taskmaster V8—the most modern V8 your money can buy—powers the new L.C.F.! It has a 12-volt electrical system (*twice* the "steam" for starting!).

Year after year, America's best selling truck!

CHEVROLET

Al Rice Chevrolet
447 S. Jefferson Mason

Legal Notices

ORDER FOR PUBLICATION SALE OF REAL ESTATE
REICHERT—June 3, 1955

State of Michigan, The Probate Court for the County of Ingham.

At a session of said Court, held at the Probate Office in the City of Mason, in said County, on the 4th day of May, A. D. 1955.

Present: HON. JOHN McCLELLAN, Judge of Probate.

In the Matter of the Estate of ARTHUR W. REICHERT, Deceased.

Jordan Jenkins having filed in said court his petition, praying for license to sell the interest of said estate in certain real estate therein described,

It is Ordered, That the 3rd day of June, A. D. 1955, at nine-thirty o'clock in the forenoon, at the Probate Office at 205 West Saginaw street, Lansing, Michigan, be and is hereby appointed for hearing said petition, and that all persons interested in said estate appear before said court, at said time and place, to show cause why a license to sell the interest of said estate in said real estate should not be granted;

It is Further Ordered, That public notice thereof be given by publication of a copy of this order, for three successive weeks previous to said day of hearing, in the Ingham County News, a newspaper printed and circulated in said county, and that said petitioner give known interested parties additional notice as required by law.

JOHN McCLELLAN, Judge of Probate
A True Copy:
Robert L. Drake
Register of Probate 18w3

ORDER APPOINTING TIME FOR HEARING CLAIMS AND FOR DETERMINATION OF HEIRS
COGSWELL—July 13, 1955

State of Michigan, The Probate Court for the County of Ingham.

At a session of said Court, held at the Probate Office, in the City of Mason, in the said County, on the 2nd day of May, A. D. 1955.

Present, HON. JOHN McCLELLAN, Judge of Probate.

In the Matter of the Estate of HARLEY COGSWELL, Deceased.

It appearing to the Court that the time for presentation of claims against said estate should be limited, and that a time and place be appointed to receive, examine and adjust all claims and demands against said deceased by and before said Court; and that the legal heirs of said deceased entitled to inherit the estate of which said deceased died seized should be adjudicated and determined.

It Is Ordered, That all the creditors of said deceased are required to present their claims in writing and under oath as provided by statute, to said Court at the Probate Office at 205 West Saginaw Street, Lansing, Michigan, on or before the 13th day of July, A. D. 1955, at eleven o'clock in the forenoon, said time and place being hereby appointed for the examination and adjustment of all claims and demands against said deceased, and for the adjudication and determination of the heirs at law of said deceased at the time of his death entitled to inherit the estate of which the deceased died seized.

It Is Further Ordered, That public notice thereof be given by publication of a copy of this order once each week for three successive weeks previous to said day of hearing, in the Ingham County News, a newspaper printed and circulated in said county, and that the fiduciary of said estate give known interested parties additional notice as required by law.

JOHN McCLELLAN, Judge of Probate
A True Copy:
Robert L. Drake
Register of Probate 18w3

ORDER FOR PUBLICATION APPOINTMENT OF ADMINISTRATOR
MILLER—May 20, 1955

State of Michigan, The Probate Court for the County of Ingham.

At a session of said Court, held at the Probate Office in the City of Mason, in said County, on the 26th day of April, A. D. 1955.

Present: HON. JOHN McCLELLAN, Judge of Probate.

In the Matter of the Estate of CHARLES B. MILLER, Deceased.

Glenn Miller having filed in said Court his petition praying that the administration of said estate be granted to Maxwell Miller or to some other suitable person;

It is Ordered, That the 20th day of May, A. D. 1955, at ten-thirty o'clock in the forenoon, at the Probate Office at 205 West Saginaw street, Lansing, Michigan, be and is hereby appointed for hearing said petition;

It is Further Ordered, That public notice thereof be given by publication of a copy of this order, for three successive weeks previous to said day of hearing, in the Ingham County News, a newspaper printed and circulated in said county, and that said petitioner give known interested parties additional notice as required by law.

JOHN McCLELLAN, Judge of Probate
A True Copy:
Robert L. Drake
Register of Probate 17w3

ORDER FOR PUBLICATION GENERAL
COPLEY—May 23, 1955

State of Michigan, The Probate Court for the County of Ingham.

At a session of said Court, held at the Probate Office in the City of Lansing in said County, on the 21st day of April, A. D. 1955.

Present, HON. JOHN McCLELLAN, Judge of Probate.

In the Matter of the Estate of LINDA DARLENE COPLEY, Minor.

Doris Jean Maxwell having filed in said Court her petition praying that herself, said Doris Jean Maxwell, mother of said minor, who is a competent and suitable person to have the custody and care of the education of said minor be appointed guardian of the person of said minor for the reason that the father of said minor, Horace Wilburn Copley, is not a competent and suitable person to have the custody and care of the education of said minor, and

It is Ordered, That the 23rd day of May, A. D. 1955, at three-thirty o'clock in the afternoon, at the Probate Office, 205 W. Saginaw St., Lansing, Michigan, be and is hereby appointed for hearing said petition;

It is Further Ordered, That public notice thereof be given by publication of a copy of this order, once each week for three successive weeks previous to said day of hearing, in the Ingham County News, a newspaper printed and circulated in said County.

JOHN McCLELLAN, Judge of Probate
A True Copy:
Ruth Schilperoot
Deputy Register of Probate 17w3

ORDER APPOINTING TIME FOR HEARING CLAIMS AND FOR DETERMINATION OF HEIRS
CASLER—July 5, 1955

State of Michigan, The Probate Court for the County of Ingham.

At a session of said Court, held at the Probate Office, in the City of Mason, in the said County, on the 22nd day of April, A. D. 1955.

Present, HON. JOHN McCLELLAN, Judge of Probate.

In the Matter of the Estate of CLARA CASLER, Deceased.

It appearing to the Court that the time for presentation of claims against said estate should be limited, and that a time and place be appointed to receive, examine and adjust all claims and demands against said deceased by and before said Court; and that the legal heirs of said deceased entitled to inherit the estate of which said deceased died seized should be adjudicated and determined.

It Is Ordered, That all the creditors of said deceased are required to present their claims in writing and under oath as provided by statute, to said Court at the Probate Office, in the City of Mason, Michigan, on or before the 5th day of July, A. D. 1955, at nine-thirty o'clock in the forenoon, said time and place being hereby appointed for the examination and adjustment of all claims and demands against said deceased, and for the adjudication and determination of the heirs at law of said deceased at the time of his death entitled to inherit the estate of which the deceased died seized.

It Is Further Ordered, That public notice thereof be given by publication of a copy of this order once each week for three successive weeks previous to said day of hearing, in the Ingham County News, a newspaper printed and circulated in said county, and that the fiduciary of said estate give known interested parties additional notice as required by law.

JOHN McCLELLAN, Judge of Probate
A True Copy:
Robert L. Drake
Register of Probate 17w3

ORDER FOR APPEARANCE AND PUBLICATION

State of Michigan, The Circuit Court for the County of Ingham, in Chancery.

TALITHA M. BREDOW, Plaintiff, vs. FREDERICK BREDOW, Defendant.

Order for Appearance and Publication

At a session of said court held at the court house in the City of Lansing, in said county, on the 25th day of March, A. D. 1955.

Present: HON. LOUIS E. COASH, Circuit Judge.

In this cause it appearing from affidavit on file that Frederick Bredow is the defendant therein; that the present whereabouts of said defendant are unknown; that plaintiff has made a diligent inquiry to ascertain the whereabouts of the said Frederick Bredow, but is unable to do so; that the last known address of said Defendant was 72 North Astor Street, Pontiac, Michigan.

On motion of George J. Hutter, attorney for the Plaintiff, it is ordered that the said defendant, Frederick Bredow, cause his appearance to be entered in this cause within three months from the date of this order and that in default thereof the bill of complaint in said cause will be taken as confessed by the said defendant.

And it is further ordered, That within forty days after the date hereof the said Plaintiff shall cause a copy of this order to be published in the Ingham County News, a newspaper printed, published and circulated in said county of Ingham, and that such publication be continued once in each week for six successive weeks, or that said Plaintiff cause a copy of this order to be served on said defendant, either personally or by registered mail at least twenty days before the time above prescribed for his appearance.

And it is further ordered, That the said Plaintiff cause a copy of this order to be mailed to said Defendant, Frederick Bredow, at his last known Postoffice address by registered mail and a return receipt demanded therefor, within twenty days after the date of this order.

LOUIS E. COASH
Circuit Judge

Examined, countersigned and entered by me
C. Ross Hilliard
Laura Wahl, Deputy County Clerk
A True Copy:
C. Ross Hilliard
Ingham County Clerk
By Laura Wahl, Deputy
George J. Hutter, Attorney for Plaintiff
Business address: 2706 E. Michigan Ave.
Lansing, Michigan 13w7

ORDER OF PUBLICATION PROBATE OF WILL AND DETERMINATION OF HEIRS
GAW—May 23, 1955

State of Michigan, The Probate Court for the County of Ingham.

At a session of said Court, held at the Probate Office in the City of Mason, in said County, on the 26th day of April, A. D. 1955.

Present, HON. JOHN McCLELLAN, Judge of Probate.

In the Matter of the Estate of LOUIS R. GAW, Deceased.

Lloyd D. Parr having filed in said court his petition praying that a certain instrument in writing, purporting to be the last will and testament of said deceased now on file in said court be admitted to probate, and that the administration of said estate be granted to himself or to some other suitable person, and also praying for a determination of heirs at law of said deceased,

It is Ordered, That the 23rd day of May, A. D. 1955, at nine-thirty o'clock in the forenoon, at the probate office, 205 West Saginaw St., Lansing, Michigan, be and is hereby appointed for hearing said petition;

It is Further Ordered, That public notice thereof be given by publication of a copy of this order, for three successive weeks previous to said day of hearing, in the Ingham County News, a newspaper printed and circulated in said county, and that said petitioner give known interested parties additional notice as required by law.

JOHN McCLELLAN, Judge of Probate
A True Copy:
Robert L. Drake
Register of Probate 17w3

ORDER APPOINTING TIME FOR HEARING CLAIMS AND FOR DETERMINATION OF HEIRS
WILCOX—July 6, 1955

State of Michigan, The Probate Court for the County of Ingham.

At a session of said Court, held at the Probate Office, in the City of Mason, in the said County, on the 26th day of April, A. D. 1955.

Present, HON. JOHN McCLELLAN, Judge of Probate.

In the Matter of the Estate of IRVING WILCOX, Disappeared.

It appearing to the Court that the time for presentation of claims against said estate should be limited, and that a time and place be appointed to receive, examine and adjust all claims and demands against said disappeared by and before said Court; and that the legal heirs of said disappeared entitled to inherit the estate of which said disappeared is possessed should be adjudicated and determined.

It Is Ordered, That all the creditors of said disappeared are required to present their claims in writing and under oath as provided by statute, to said Court at the Probate Office at 205 West Saginaw Street, Lansing, Michigan, on or before the 6th day of July, A. D. 1955, at nine-thirty o'clock in the forenoon, said time and place being hereby appointed for the examination and adjustment of all claims and demands against said disappeared, and for the adjudication and determination of the heirs at law of said disappeared at the time of his disappearance entitled to inherit the estate of which the disappeared is possessed.

It Is Further Ordered, That public notice thereof be given by publication of a copy of this order once each week for three successive weeks previous to said day of hearing, in the Ingham County News, a newspaper printed and circulated in said county, and that the fiduciary of said estate give known interested parties additional notice as required by law.

JOHN McCLELLAN, Judge of Probate
A True Copy:
Robert L. Drake
Register of Probate 17w3

ORDER APPOINTING TIME FOR HEARING CLAIMS AND FOR DETERMINATION OF HEIRS
HLINKA—July 20, 1955

State of Michigan, The Probate Court for the County of Ingham.

At a session of said Court, held at the Probate Office, in the City of Mason, in the said County, on the 4th day of May, A. D. 1955.

Present, HON. JOHN McCLELLAN, Judge of Probate.

In the Matter of the Estate of ROZALIA HLINKA, Deceased.

It appearing to the Court that the time for presentation of claims against said estate should be limited, and that a time and place be appointed to receive, examine and adjust all claims and demands against said deceased by and before said Court; and that the legal heirs of said deceased entitled to inherit the estate of which said deceased died seized should be adjudicated and determined.

It Is Ordered, That all the creditors of said deceased are required to present their claims in writing and under oath as provided by statute, to said Court at the Probate Office at 205 West Saginaw Street, Lansing, Michigan, on or before the 20th day of July, A. D. 1955, at nine-thirty o'clock in the forenoon, said time and place being hereby appointed for the examination and adjustment of all claims and demands against said deceased, and for the adjudication and determination of the heirs at law of said deceased at the time of his death entitled to inherit the estate of which the deceased died seized.

It Is Further Ordered, That public notice thereof be given by publication of a copy of this order once each week for three successive weeks previous to said day of hearing, in the Ingham County News, a newspaper printed and circulated in said county, and that the fiduciary of said estate give known interested parties additional notice as required by law.

JOHN McCLELLAN, Judge of Probate
A True Copy:
Robert L. Drake
Register of Probate 19w3

One of youth's most difficult choices seems to be between vice and advice.

MORTGAGE SALE

Default has occurred in the conditions of a mortgage made by KESTER J. ANTCLIFF and wife, DELORES J. ANTCLIFF, Mortgagors, to NATIONAL HOMES ACCEPTANCE CORPORATION, a corporation organized and existing under the laws of the State of Indiana, Mortgagee, dated June 13, 1953, recorded in the office of the Register of Deeds for Ingham County, Michigan, on June 16, 1953, in Liber 599 of Mortgages, page 289 and assigned by said Mortgagee to Federal National Mortgage Association, a national mortgage association, by assignment dated October 5, 1953, recorded in said Register's office on October 14, 1953, in Liber 605 of Mortgages, page 569 and further assigned by Federal National Mortgage Association to Old Kent Bank, a corporation organized under the laws of the State of Michigan, having its principal office at 177 Monroe Avenue, N. W., Grand Rapids, Michigan, by assignment dated April 5, 1954, recorded in said Register's office on April 21, 1954 in Liber 613 of Mortgages, page 603. By reason of such default, the undersigned elects to declare and hereby declares the entire unpaid amount of said mortgage due and payable forthwith.

At the date of this notice there is claimed to be due for principal and interest on said mortgage the sum of Seven Thousand Nine Hundred Sixty-nine and 53/100ths Dollars ($7,969.53). No suit or proceeding at law has been instituted to recover the debt secured by said mortgage or any part thereof.

Notice is hereby given that by virtue of the power of sale contained in said mortgage and the statute in such case made and provided, and to pay said amount, with interest, as provided in said mortgage and all legal costs, charges and expenses, including the attorney fee allowed by law, and all taxes and insurance premiums paid by the undersigned before sale, said mortgage will be foreclosed by sale of the mortgaged premises at public vendue to the highest bidder at the North front door of the City Hall in the City of Lansing, County of Ingham, Michigan, that being one of the places of holding Circuit Court in the County of Ingham, on Wednesday, July 20, 1955, at 10:00 in the forenoon, Eastern Standard Time. The premises covered by said mortgage are situated in the Township of Delhi, County of Ingham, and State of Michigan, and are described as follows, to-wit:

Lot No. 66 Plat of Kessler Subdivision No. 3, a part of the East ½ of the Southeast ¼ of Southeast ¼ of Section 15, Town 3 North, Range 2 West, according to the recorded plat thereof.

Dated: April 15, 1955.

OLD KENT BANK, Assignee
Amberg, Law & Buchen
Attorneys for said Assignee
500 Michigan Trust Building
Grand Rapids 2, Michigan 15w13

ORDER FOR PUBLICATION SALE OF REAL ESTATE
PRESENT—June 1, 1955

State of Michigan, The Probate Court for the County of Ingham.

At a session of said Court, held at the Probate Office in the City of Lansing, in said County, on the 4th day of May, A. D. 1955.

Present: HON. JOHN McCLELLAN, Judge of Probate.

In the Matter of the Estate of WILLIAM A. PRESENT, Deceased.

Morton Davis and Central Trust Company having filed in said court their petition, praying for license to sell the interest of said estate in certain real estate therein described,

It is Ordered, That the 1st day of June, A. D. 1955, at ten o'clock in the forenoon, at the Probate Office at 205 West Saginaw street, Lansing, Michigan, be and is hereby appointed for hearing said petition, and that all persons interested in said estate appear before said court, at said time and place, to show cause why a license to sell the interest of said estate in said real estate should not be granted;

It is Further Ordered, That public notice thereof be given by publication of a copy of this order, for three successive weeks previous to said day of hearing, in the Ingham County News, a newspaper printed and circulated in said county, and that the fiduciaries of said estate give known interested parties additional notice as required by law.

JOHN McCLELLAN, Judge of Probate
A True Copy:
Ruth Schilperoot
Deputy Register of Probate 19w3

TO WHOM IT MAY CONCERN

BE HEREBY ADVISED that on June 1, 1955 at 1:00 P. M. there will be a meeting of the shareholders of Gittleman's of Alma, Inc., Gittleman's of Charlotte, Inc., Gittleman's of Cadillac, Inc., Gittleman's of Coldwater, Inc., Gittleman's of Bay City, Inc., Gittleman's of Greenville, Inc., Gittleman's of Ionia, Inc., Gittleman's of Lansing, Inc., Gittleman's of Midland, Inc., and Gittleman's of Mt. Pleasant to be held at Gittleman's of Lansing, Inc., 314-316 S. Washington Ave., Lansing, Michigan, the purpose of said meeting being to adopt or reject an agreement of the directors of the above mentioned corporations to merge or consolidate said corporations.

19w3

ORDER APPOINTING TIME FOR HEARING CLAIMS AND FOR DETERMINATION OF HEIRS
MILLER—July 20, 1955

State of Michigan, The Probate Court for the County of Ingham.

At a session of said Court, held at the Probate Office, in the City of Mason, in the said County, on the 5th day of May, A. D. 1955.

Present, HON. JOHN McCLELLAN, Judge of Probate.

In the Matter of the Estate of CHARLES H. MILLER, Deceased.

It appearing to the Court that the time for presentation of claims against said estate should be limited, and that a time and place be appointed to receive, examine and adjust all claims and demands against said deceased by and before said Court; and that the legal heirs of said deceased entitled to inherit the estate of which said deceased died seized should be adjudicated and determined.

It Is Ordered, That all the creditors of said deceased are required to present their claims in writing and under oath as provided by statute, to said Court at the Probate Office at 205 West Saginaw Street, Lansing, Michigan, on or before the 20th day of July, A. D. 1955, at ten o'clock in the forenoon, said time and place being hereby appointed for the examination and adjustment of all claims and demands against said deceased, and for the adjudication and determination of the heirs at law of said deceased at the time of his death entitled to inherit the estate of which the deceased died seized.

It Is Further Ordered, That public notice thereof be given by publication of a copy of this order once each week for three successive weeks previous to said day of hearing, in the Ingham County News, a newspaper printed and circulated in said county, and that the fiduciary of said estate give known interested parties additional notice as required by law.

JOHN McCLELLAN, Judge of Probate
A True Copy:
Robert L. Drake
Register of Probate 19w3

ORDER FOR PUBLICATION FINAL ACCOUNT AND DETERMINATION OF HEIRS
WARNER—June 2, 1955

State of Michigan, The Probate Court for the County of Ingham.

At a session of said Court, held on May 5, 1955.

Present: HON. JOHN McCLELLAN, Judge of Probate.

In the Matter of the Estate of ELSIE M. WARNER, Deceased.

Notice Is Hereby Given, That the petition of Naomi L. Johnson, Administratrix of said estate, praying for the allowance of her final account, for a determination of heirs at law, and for the assignment and distribution of the residue of said estate, will be heard on June 2, 1955, at ten o'clock in the forenoon, at the Probate Office at 205 West Saginaw Street, Lansing, Michigan,

It Is Ordered, That notice thereof be given by publication of a copy hereof for three weeks consecutively previous to said day of hearing, in the Ingham County News, and that the petitioner cause a copy of this notice to be served upon each known party in interest at his last known address by registered mail, return receipt demanded, at least fourteen (14) days prior to such hearing, or by personal service at least five (5) days prior to such hearing.

JOHN McCLELLAN, Judge of Probate
A True Copy:
Robert L. Drake
Register of Probate 19w3

Marriage Licenses

Paul S. LaMacchia, 21, Lansing; Joanne K. Spagnuolo, 21, Lansing.

Richard L. Myers, 22, Lansing; Frances E. Wright, 20, Lansing.

Leonard Wall, 40, Mason; Edythe S. Moore, 61, Mason.

Jerry L. Patton, 21, East Lansing; Mary M. Hamilton, 21, East Lansing.

Milton I. Cole, 25, Mason; Janet M. Solley, 19, Lansing.

John C. Kolar, 33, Lansing; Rose M. Ouellette, 24, Lansing.

Gary R. Powers, 19, Lansing; Connie Herriott, 17, Lansing.

Herman H. Ruonavaara, 40, Lansing; Mildred G. Fuller, 31, Lansing.

Eugene A. Backlund, 24, Lansing; Alice M. Pasche, 23, Lansing.

Robert J. Jeffreys, 25, Lansing; Mary E. Ellis, 21, Lansing.

James R. VanElls, 22, St. Johns; Mary C. Weier, 21, Lansing.

Donald E. LaRowe, 38, Lansing; Janis N. Zrnna, 28, Lansing.

Billy F. Poirier, 21, East Lansing; Marijane Tomlinson, 19, East Lansing.

Walter Konen, 66, Lansing; Beryl Sinke, 61, Holt.

Lyle J. Newman, 21, Mason; Dorothy E. Langham, 18, Mason.

Hurlburt G. Gaige, 66, Lansing; Eileen S. Gibson, 62, East Lansing.

Charles E. Brooks, 36, Lansing; Dortha B. Fisher, 36, Lansing.

William H. Barnum, 25, Lansing; Beverly A. McCausey, 18, Lansing.

Ronald L. Foorman, 19, Lansing; Carol A. Burch, 19, Lansing.

Gordon K. Davis, 19, Lansing; Nancy M. Flintz, 19, Lansing.

Richard A. Banner, 24, Lansing; Joan I. Borchardt, 22, Bay City.

Wayne J. Custer, 24, Lansing; Nettie M. Wezensky, 20, Lansing.

Leslie C. Mitchell, Jr., 28, Lansing; Verna Keehn, 28, Lansing.

Frank H. Imburg, 21, East Lansing; Margaret L. Palmer, 19, East Lansing.

Jimmy L. Merriman, 20, Lansing; Ernestine J. Jones, 20, Lansing.

David G. Wyatt, 21, Eaton Rapids; Nellie I. Sherman, 17, Lansing.

William R. Geisenhafer, 24, Dimondale; Eleanor J. Gerstung, 22, Lansing.

James McLaughlin, 45, Lansing; Doris M. Signs, 33, Lansing.

New Court Cases

Law

The Dependable Appliance Parts Co., a corporation, vs. Leroy B. Rulison and Robert H. Rulison, Sr., co-partners as Rulison and Son Supply Company. Assumpsit.

Martin Block Corporation vs. Roger I. Morse. Trespass on the case upon promises.

Merle Oster and Elizabeth Oster vs. Edward O. Button and Marie Button. Trespass on the case upon promises.

Joseph T. Ryerson and Son, Inc., a corporation, vs. Lewis Tank Co., Inc., a corporation. Assumpsit.

In re: Petition of Carroll A. Thomas for restoration of operator's license.

Duncan Lumber Company, a Michigan Corporation vs. Raymond Bogle. Assumpsit.

Olympic Insurance Company as subrogee of Charles H. Marolf vs. Thomas Mason and Duane Daggy. Justice court appeal.

Artie Wood vs. Herman Martin. Trespass on the case upon promises.

Greta Dair vs. James E. Vlahakis. Trespass on the case.

Larry Dair vs. James E. Vlahakis and Michigan Surety Company, a Michigan corporation. Trespass on the case.

In re: Petition of Fred W. Cole for restoration of motor vehicle license.

Dixon and Tom-a-Toe, Inc. of Indiana, an Indiana Corp. vs. Vito J. Nico and Thomas J. McNamara, co-partners dba Nico's Wholesale Produce. Trespass on the case upon promises.

Morris Rochlin dba Foamade Industries vs. Lorrine Zimmerman and Ilah F. Marolf, co-partners dba Lansing Foam Rubber Store. Trespass on the case upon promises.

Charles H. Stone vs. Mary Haney. Justice court appeal.

Elton Crowell and Preferred Risk Mutual Insurance Company, his subrogee vs. Edward G. Wilcox. Trespass on the case.

Melvin Holton and Farm Bureau Mutual Insurance Company, his subrogee vs. Neil Strickland. Trespass on the case.

Ingham County Board of Social Welfare vs. Fred Schneeberger. Assumpsit.

Chancery

Sophie Theresa Gallagher vs. Wayne Stanley Gallagher. Bill for separate maintenance.

Elizabeth A. Webster, Trustee for Francis Jerome Corr, et al vs. Edgemont Investment Company, a Michigan Corp. Bill for foreclosure and for accounting.

Leta Hartwick vs. Roy G. Heminger, et al. Bill for permanent injunction and for accounting.

In re: Petition for dissolution of Hugh J. Carpenter & Sons, Inc., a Michigan Corporation.

People of the State of Michigan on relation of Gerald E. Eddy, Director of Department of Conservation vs. City of Grosse Pointe Farms, a municipal corporation. Bill for permanent injunction.

People of the State of Michigan on relation of Gerald E. Eddy, Director of Department of Conservation vs. Grosse Pointe Yacht Club, a Michigan Corporation. Bill for permanent injunction.

The People of the State of Michigan on relation of Gerald E. Eddy, Director of Department of Conservation vs. Harbor Hill Park Association, Inc., a Michigan Corporation. Bill for permanent injunction.

The People of the State of Michigan on relation of Gerald E. Eddy, Director of Department of Conservation vs. Village of Grosse Pointe Shores, a municipal corporation. Bill for permanent injunction.

Russell S. Smith and Dorothy L. Smith vs. Helen Daymon. Bill to reform deed.

Ivah M. Horner vs. Donald E. Woodward, et al. Bill for injunction.

Janet Sue Nevins vs. Merritt E. Nevins. Bill for separate maintenance.

Divorces Granted

Leonard A. Ricks vs. Ruby M. Ricks. (Cross bill). April 29.

Russell M. Brown vs. Edith B. Brown. April 29.

Roger Phillips vs. JoEllen Phillips. (Cross bill). April 29.

Gregorio Maldonado vs. Estifana Maldonado. April 29.

Ted D. Scott vs. Arlene Schooltz Scott. April 29.

Maurice B. Rowley vs. Jeanne Rowley. April 29.

Genevieve M. Austin vs. William A. Austin. April 29.

Robbie F. Buechler vs. Charles W. Buechler. April 29.

Myra L. Forquer vs. William R. Forquer. April 29.

Olive I. Buckler vs. James V. Buckler. April 29.

Beverly A. McCausey vs. Leo A. McCausey. April 29.

Walter Lentz vs. Lucille Lentz. April 29.

Emerald F. Look vs. Maude D. Look. April 29.

William H. McCraner vs. Bonnie M. McCraner. April 29.

Harry Porter Webb vs. Rita M. Webb. (Cross Bill). May 4.

Court Actions

The People of the State of Michigan vs. William H. Allen and Frank J. Smith. Order extending time.

Martin Block Corp. vs. Roger I. Morse and R. G. Schneider. Order dismissing garnishment proceedings.

The People of the State of Michigan vs. Maurice Marshall. Order granting motion to quash.

In the matter of the petition of Fred W. Cole. Order for hearing.

The People of the State of Michigan vs. Alfred Lilly and Roxie Roberson. Order remanding to justice court.

The People of the State of Michigan vs. David Lee Wrigglesworth. Change of plea to guilty, accepted, remanded for sentence.

The People of the State of Michigan vs. Leon Stevens. Arraignment, pleaded guilty, accepted, sentenced (1 year probation).

Knight Morley vs. Michigan Employment Security Corp., et al. Trial before the court without jury, taken under advisement.

Associates Discount Corp. vs. Fred L. Kircher, St. and Carl W. Fern. Order of dismissal as to Fred L. Kircher only.

Associates Discount Corp. vs. Harold Sova. Default judgment for plaintiff, damages $675.34, costs $27.30.

The People of the State of Michigan vs. John Doe alias William Ballew. Change of plea to guilty, accepted, bond continued for sentence.

A few reels of your vacation pictures often puts your guests in a travelling mood.

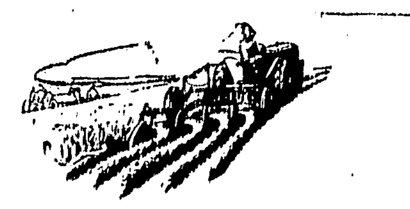

MARGINAL FARM OR MARGINAL FARMER

There is a distinction between a marginal farm and farmer that is fine and hard to determine.

In order to have a truly marginal farm causes beyond the farmer's control must be at play. Causes that sound simple in word are not simple in effect. Most causes can be partially under the farmer's control. Too short a season for a paying crop, an average precipitation that is inadequate, land eroded badly, a bad site too far from markets or plant diseases are causes of marginal farms. The extent to which a farmer can keep these under control will prove part of his ability as a farmer. He may be able to grow a shorter season crop. Irrigation may be possible. Some eroded land may be reclaimed at a profit. Perhaps he can find better marketing methods. Many diseases can be controlled with chemicals.

Aside from these reasons, however, there are a large number of farms which are marginal because they are operated by a marginal farmer. This is the type of man who has never been able to set aside enough money to buy adequate supplies of lime and fertilizer. There are far too many farmers who leave machinery out all winter then complain of bad luck when something will not operate in the spring. There are lands which have become marginal due to erosion which could have been controlled by following good conservation practices including the application of minerals such as calcium and magnesium in the form of limestone as well as other fertilizers. Hillsides planted to corn, cotton or potatoes might have made excellent pasture but many farmers don't like to milk cows or raise beef. It is easier to move when the land is worn out. These men are truly marginal.

There is much that can be done toward making marginal lands productive but there is much more that should be done toward making marginal farmers productive.

Education must be the keynote in a drive that will eliminate the marginal farmer. Green pastures contests, vo-ag teaching and good agricultural publications are aids that will help to educate the coming generations. When youth knows the answers and follows the systems properly then the marginal farmer is on the way out.

Judge John Richards of Delhi Reports Justice Court Action

Traffic violation cases made up the bulk of the docket in the court of Justice John J. Richards of Delhi in April, he reported. However, there were other cases handled.

Byron Brant, Ludington, was taken before Judge Richards April 9 charged with driving while his license was revoked under financial responsibility law. He was bound over to circuit court for trial.

Lewis Earl Woodruff of Park Lake was arraigned before Judge Richards, April 23, charged with being drunk and disorderly. He pleaded guilty and was assessed fine and cost amounting to $29.30, or 15 days in jail.

Phillip J. Joseph, Lansing, was charged by the state police with driving while intoxicated. He offered a plea of guilty before Judge Richards April 25 and was sentenced to pay a fine amounting to $54.90, his operator's license was suspended for 90 days, and after a long conference with the judge, arrangements were made to have him committed to a hospital for treatment, rather than to spend 15 days in the county jail. The court also cleared with his employer to hold his job while in the hospital. Joseph has been found guilty of drunk and disorderly charges 3 times in the past 2 years, Judge Richards said.

Thomas J. Donahue of Lansing was charged with being drunk and disorderly. He was ordered to pay $14.30 and was placed on probation for 90 days.

Jackie LeRoy Hayes, Lansing, pleaded guilty April 1 to a charge of larceny from private property. He was ordered to pay $14.30 and was placed on probation for 90 days.

William Oberlay, Lansing, pleaded guilty to a larceny charge April 1. He paid $24.90, was ordered to make restitution and was sent to jail for 3 days.

Traffic violation tickets settled were reported by Judge Richards as follows:

Charles Shaffer, Lansing, running stop sign, $4.30.

John E. Eilippi, Lansing, running stop sign, $4.30.

Robert Joseph Smith, Lansing, running stop sign, $4.30.

Richard B. Hardman, Lansing, improper passing, $10.30.

Donald E. Root, Lansing, running red flasher, $4.30.

Charles Rollin Brown, Mason, speeding 70 miles per hour in Leslie, $39.30, and 60 days probation; passing on double yellow line, $14.30.

Charles A. Shaffer, Lansing, driving on revoked operator's license, $39.90 plus 2 days in jail.

Everett Jones, Eaton Rapids, running stop sign, $2.00; excessive speed, $12.30.

Jerry A. Burch, Mason, running stop sign, $4.30.

Ray Henry Kriser, East Lansing, running stop sign, $4.30.

Kenneth D. Adams, Lansing, running stop sign, $4.30.

Archbald Scates, Lansing, excessive speed, $14.30.

Mountain View Trailer Sales, Donald Waterman, driver, Texas, operating over length trailer, $14.30.

Richard H. Bullock, Lansing, running stop sign, $4.30.

National Trailer Convoy, Wayne Edwin Sisk, South Bend, operating over length trailer, $24.30.

Harold D. Hadden, Lansing, reckless driving, $29.30, and 60 days probation.

Lights Tree Company and driver, Cashus E. Dunn, Kalamazoo, over length trailer, $24.30.

Gordon F. Cornelius, Holt, no license plate on trailer, $2.00.

Jack Carl Zabonick, Albion, driving 60 in 35 zone, $16.80.

Grove Trailer Sales and driver,

Willie D. Vann, Albion, Georgia, over length trailer, $24.30.

Harold Becker, Eaton Rapids, driving 70 in 35 zone, $29.30.

William C. Lundy, Lansing, failure to have car under control, $14.30.

Charles Wesley Williams, Fountain, driving 45 in 35 zone, $9.30.

Kester D. Abbott, Lansing, noisy muffler, $4.30.

Bates Trailer Sales and Robert Von Ruben, Illinois, over length trailer, $19.30.

Roger Dale Hosey, Vermontville, running stop sign, $4.30.

Westnedge Trailer Sales and Carl J. Iaacs, driver, Kalamazoo, operating at night on expired license, $24.30.

James Robert Williams, Eaton Rapids, driving 60 in 45 zone, $11.80.

John L. Hill, Lansing, running stop sign, $4.30.

Owen Vernon Shaffer, Mason, running stop sign, $4.30.

Saginaw Transfer Company, Inc., and driver, William T. Hardy, Saginaw, by-passing scales, $14.30.

Anna A. Carris, Eaton Rapids, running stop sign, $4.30.

Hollis E. Bartlett, Mason, excessive speed, $11.80.

Harry W. Oakley, Holt, failure to yield right of way, $10.30.

Marion Riggs, Mason, driving 45 in 35 zone, $8.30.

Einard Melvin Christenson, Holt, driving 55 in 35 zone, $24.30.

Horace T. DeFore, Lansing, running stop sign, $4.30.

Terry Isham, Lansing, driving 50 in 35 zone, $11.80.

Ernest Merrifield, Mount Pleasant, overloading truck, $40.30.

Lloyd D. Harr, Lansing, defective brakes, $4.30.

Beverly A. Potter, Lansing, running stop sign, $4.30.

Harold Truitt, Lansing, failure to stop for highway from private drive, $4.30; and no operator's license, $14.30.

Russell R. Wood, Mulliken, running stop sign, $4.30.

Archie Calkins, Ionia, running stop sign, $4.30.

Louis E. Jury, Eaton Rapids, running stop sign, $10.30; and failure to appear under summons, $4.30.

Merle Lavern Getter, Eaton Rapids, driving 45 in 35 zone, $9.30.

Kaplen Trucking Company and driver, Donald Hayes, Cleveland, O., overloaded truck, $66.30.

Morgan Drive Away, Inc., and driver William N. Ford, Indiana, operating on improper permit.

Charles Adams, Lansing, driving 85 in 35 zone, $10.30 plus 15 days jail; straddling lane, $4.30; disobeying signal light, $4.30; no operator's license, $14.30; and failure to appear under summons, $4.30.

Virginia Grace Krinjick, Lansing, improper parking, $4.30.

Albert R. Dobson, Lansing, parking on highway, $4.30.

Daniel Brillhart, Lansing, parking in no parking zone, $2.00.

John O. Hart, Holt, parking on highway, $2.00.

Aurelius Center

Opal E. Sedelmaier

Aurelius Center school children of the lower grades entertained at Mothers Day program Thursday afternoon with songs and poems. Each mother received potted pansies from her child. The oldest and youngest mother and the one with the largest number of children in school received special gifts. The boys were ushers and the girls served refreshments of ice cream and wafers.

The upper grades of the Aurelius Center school visited the Kellogg cereal plant at Battle Creek Friday. They saw how cereal is made from the grain, how the boxes are made then filled and sealed and packed into cartons. All this is done by machine. The group was served refreshments by the Kellogg Co. after the tour and given family packages of cereal to take home.

Aurelius Baptist mother-and-daughter banquet was attended by 120 last Wednesday evening. The men of the church served the dinner cooked by Jim Glotta. Mrs. Bessonen, Mrs. Cecil Rosebury and Mrs. Paul Rardeen were in charge of table setting and decorations. The after dinner program was supplied by the Farmerettes, the junior girls youth choir, Mrs. Willard Droscha and Mrs. Jackson from the Lansing Charm school.

Miss Sarah Jennings and sister, Mrs. Mable Davis, of Eden arrived home from their vacation in St. Petersburg, Florida, last Thursday. They traveled by plane as far as the Willow Run airport.

Mr. and Mrs. L. A. Ridley and daughter visited his mother, Mrs. Ada Ridley, at Leslie and Mrs. Fred Densmore of West Liberty Sunday.

Visitors last week of Mr. and Mrs. Joe Howe were Mr. and Mrs. Ben Losey, Mr. and Mrs. George Spicer of Jackson, Ben Fries, Lee Curtiss and Mrs. Gladys Hinton of Eaton Rapids, Mr. and Mrs. Forrest Howe of Mason and neighbors, Mr. and Mrs. Roscoe Witchell, Mr. and Mrs. Edward Daft, Mr. and Mrs. C. Marriott, D. Clark and Mrs. L. Griffin.

Mr. and Mrs. Ruhl Bunker and son visited his parents, Mr. and Mrs. O. A. Bunker, Sunday.

Saturday Mr. and Mrs. C. S. Kyser drove to Holland to see the tulips. Sunday the Kysers and Bill Lamson drove to Blissfield. When they returned home Miss Mary Ellen Long, a senior in nurse's training at Bronson hospital, Kalamazoo, was a visitor.

Mr. and Mrs. Cecil Rosebury and family had dinner Sunday with his mother, Mrs. Eva Williams, at Lansing and supper with her mother, Mrs. Hazel Tower, at Byron. The Roseburys are recovering from ivy poison they contracted while rolling fences last week.

Mr. and Mrs. Leroy Skutt and Billie Gae of Lansing spent the week end with her parents, Mr. and Mrs. Guy Bateman, at Aurelius. Sunday Mr. Bateman's sister, Mrs. Mary Shopbell; Clyde Pickwith of Eaton Rapids and Mrs. H. Fairbotham called at the Bateman home.

Mrs. Carl Scutt and daughter, Olive, took Janet and Irma Abbott and Sharon Sedelmaier to visit Louise Scutt, a patient at the Ingham County Chest hospital in Lansing, Sunday.

Bargains in Books

Shelves are packed with books, fiction of all kinds. None over 50c, many at less than that.

Oh, I almost forgot to mention that the second printing of Peg Leg is nearing exhaustion. If you want one, you'd better buy now.

Roy W. Adams
Above Chesley's Drug Store
Mason
Open Afternoons

TREAT YOUR CROP to the best starter fertilizer you can get — ARCADIAN® 12-12-12. Use this balanced, granular, non-bridging, concentrated plant food in the row and watch your corn get up and grow. Rich in nitrogen, rich in potash, rich in water-soluble phosphorus that young corn needs, ARCADIAN 12-12-12 puts more grow in every corn row!

YOUR CROP TREATS YOU to big profitable yields when you feed it plenty of ARCADIAN 12-12-12 at planting and plow-down. Thousands of Midwest corn growers are using ARCADIAN 12-12-12, including several corn champions. Use 150 to 200 pounds of ARCADIAN 12-12-12 per acre in the row when you plant. No dust, no fuss, no clogging — just plenty of good plant food to push your yields up high in the profit level.

ARCADIAN 12-12-12 is a product of Nitrogen Division, Allied Chemical & Dye Corporation

SEE YOUR ARCADIAN DEALER NOW

Now the BEST for LESS

Ethyl	Inco	Regular	Range Fuel Oil
29.9	26.5	27.9	5 Gal. 90c Ideal For Home Heaters

Ed's Refinery Station No. 4
114 State Street — Phone OR 7-9171

Legal Notices

ORDER FOR PUBLICATION

State of Michigan. In the Circuit Court for the County of Ingham. In Chancery, ALEX ALEXANDER, Plaintiff, vs. MARA LEIGH ALEXANDER, MARK OLE ALEXANDER, JOHN ALEX ALEXANDER and JAMES ALAN ALEXANDER, minors, and the unborn children of ALEX ALEXANDER and the unknown children of SHIHADE ALEXANDER and their unknown and unborn heirs, devisees, legatees and assigns, Defendants.

At a session of said court held in the Circuit Court Rooms in the City Hall in the City of Lansing, said County of Ingham, Michigan, on the 13th day of April, A. D. 1955.

Present: HON. MARVIN J. SALMON, Circuit Judge.

On reading and filing the Bill of Complaint in said cause and the Affidavit of Alex Alexander therein stated, from which it satisfactorily appears to the Court that the Defendants above named, or their unknown heirs, devisees, legatees and assigns, are proper and necessary parties Defendant in said cause, and

It further appearing that after diligent search and inquiry it cannot be ascertained whether the unknown children of Shihade Alexander or their unknown heirs, devisees, legatees and assigns, are living or dead, or where any of them may reside if living, and, if dead, whether they have personal representatives or heirs living or where they or some of them may reside, and further that the present whereabouts of said defendants are unknown, and that the names of the persons who are included therein without being named, but who are embraced therein under the title of unknown heirs, devisees, legatees and assigns, cannot be ascertained after diligent search and inquiry.

On motion of Farhat and Burns, Attorneys for Plaintiff, it is ordered that said defendants and their unknown heirs, devisees, legatees and assigns, cause their appearance to be entered in this cause within three months from the date of this Order, and in default thereof that said Bill of Complaint be taken as confessed by the said defendants, their unknown heirs, devisees, legatees and assigns.

It is further ordered that within forty days Plaintiff cause a copy of this Order together with a description of the real estate involved to be published in the Ingham County News, a newspaper printed, published and circulated in this county, such publication to be continued therein once in each week for six weeks in succession.

MARVIN J. SALMON,
Circuit Judge

Countersigned:
Laura Wahl
Clerk of Court

Take Notice, that this suit, in which the foregoing Order was duly made, involves and is brought to quiet title to the following described pieces or parcels of land situate and being in the City of Lansing, County of Ingham, State of Michigan, described as follows:

Lots 17, 18, 32, 33, 34, 35 and 36 of Midvale Subdivision of Block 7 of Townsends' Subdivision of part of Section 20, Town Four North (T4N), Range Two West (R2W), Ingham County, State of Michigan.

North three rods of Lots 17 and 18 of Block 2 of Morrison's Subdivision, City of Lansing, Ingham County, State of Michigan.

FARHAT AND BURNS
Attorneys for Plaintiff
604 Prudden Building
Lansing 16, Mich.

A True Copy:
C. Ross Hilliard
Ingham County Clerk,
By Laura Wahl, Deputy 16w7

ORDER FOR PUBLICATION SALE OF REAL ESTATE
PEASE—May 20, 1955

State of Michigan. The Probate Court for the County of Ingham.

At a session of said Court, held at the Probate Office in the City of Mason, in said County, on the 22nd day of April, A. D. 1955.

Present: HON. JOHN McCLELLAN, Judge of Probate.

In the Matter of the Estate of FRANK EMERSON PEASE, Deceased.

Central Trust Company having filed in said court their petition, praying for license to sell the interest of said estate in certain real estate therein described,

It is Ordered, That the 20th day of May, A. D. 1955, at ten o'clock in the forenoon, at the Probate Office at 205 West Saginaw street, Lansing, Michigan, be and is hereby appointed for hearing said petition, and that all persons interested in said estate appear before said court, at said time and place, to show cause why a license to sell the interest of said estate in said real estate should not be granted;

It is Further Ordered, That public notice thereof be given by publication of a copy of this order, for three successive weeks previous to said day of hearing, in the Ingham County News, a newspaper printed and circulated in said county, and that said petitioner give known interested parties additional notice as required by law.

JOHN McCLELLAN,
A True Copy: Judge of Probate
Robert L. Drake
Register of Probate 17w3

ORDER FOR PUBLICATION EIGHTH ACCOUNT
CUMMINS—May 26, 1955

State of Michigan, The Probate Court for the County of Ingham.

At a session of said Court, held on April 29, 1955.

Present: HON. JOHN McCLELLAN, Judge of Probate.

In the Matter of the Estate of ALVA M. CUMMINS, Deceased.

Notice Is Hereby Given, That the petition of Central Trust Company trustee of said estate, praying for the allowance of its eighth annual account and also praying for the court's approval of the investments shown in said account; will be heard on May 26, 1955, at ten-thirty o'clock in the forenoon, at the Probate Office at 205 West Saginaw Street, Lansing, Michigan,

It Is Ordered, That notice thereof be given by publication of a copy hereof for three weeks consecutively previous to said day of hearing, in the Ingham County News, and that the petitioner cause a copy of this notice to be served upon each known party in interest at his last known address by registered mail, return receipt demanded, at least fourteen (14) days prior to such hearing, or by personal service at least five (5) days prior to such hearing.

JOHN McCLELLAN,
A True Copy: Judge of Probate
Martha Thayer
Deputy Register of Probate 18w3

ORDER OF PUBLICATION

State of Michigan. The Circuit Court for the County of Ingham. In Chancery. LESTER D. McCLURE, Plaintiff, vs. BEATRICE McCLURE, Defendant.

ORDER FOR APPEARANCE

At a session of said Court, held in the City of Lansing, in said County and State, this 31st day of March, A. D. 1955.

Present, HON. LOUIS E. COASH, Circuit Judge.

In this cause, it appearing from an Affidavit on file, that the Defendant, Beatrice McClure, is not a resident of this State, but that her last known address is 833 Lincolnway East, South Bend, Indiana.

THEREFORE, On Motion of Herman J. Lipp, Attorney for Plaintiff herein, IT IS ORDERED that the Defendant, Beatrice McClure, cause her appearance in this cause to be entered within three months from the date of this Order for Appearance and that within forty days, the Plaintiff, Lester D. McClure, cause this order to be published in the Ingham County News, a newspaper published and circulated within said County, and that said publication be continued once each week for six weeks in succession in the event that a copy of this Order and the Bill of Complaint is not delivered to the Defendant, Beatrice McClure, by registered mail to addressee only with a return receipt bearing the signature of said Defendant, Beatrice McClure.

Dated: This 31st day of March, A. D. 1955 at Lansing, Michigan.

HON. LOUIS E. COASH,
Circuit Judge

A True Copy: C. Ross Hilliard, Ingham County Clerk, By Inez L. Swaninger, Deputy, Countersigned: Inez L. Swaninger, Deputy Clerk.

Herman J. Lipp, Attorney for Plaintiff, 1604 Michigan National Tower, Lansing, Michigan 18w7

ORDER APPOINTING TIME FOR HEARING CLAIMS AND FOR DETERMINATION OF HEIRS
TRUMP—July 13, 1955

State of Michigan. The Probate Court for the County of Ingham.

At a session of said Court, held at the Probate Office, in the City of Mason, in the said County, on the 28th day of April, A. D. 1955.

Present, HON. JOHN McCLELLAN, Judge of Probate.

In the Matter of the Estate of LEONA TRUMP, Deceased.

It appearing to the Court that the time for presentation of claims against said estate should be limited, and that a time and place be appointed to receive, examine and adjust all claims and demands against said deceased by and before said Court; and that the legal heirs of said deceased entitled to inherit the estate of which said deceased died seized should be adjudicated and determined.

It Is Ordered, That all the creditors of said deceased are required to present their claims in writing and under oath as provided by statute, to said Court at the Probate Office at 205 West Saginaw Street, Lansing, Michigan, on or before the 13th day of July, A. D. 1955, at nine-thirty o'clock in the forenoon, said time and place being hereby appointed for the examination and adjustment of all claims and demands against said deceased, and for the adjudication and determination of the heirs at law of said deceased at the time of his death entitled to inherit the estate of which the deceased died seized.

It Is Further Ordered, That public notice thereof be given by publication of a copy of this order once each week for three successive weeks previous to said day of hearing, in the Ingham County News, a newspaper printed and circulated in said county, and that the fiduciary of said estate give known interested parties additional notice as required by law.

JOHN McCLELLAN,
A True Copy: Judge of Probate
Robert L. Drake
Register of Probate 18w3

ORDER APPOINTING TIME FOR HEARING CLAIMS AND FOR DETERMINATION OF HEIRS
TURNER—July 13, 1955

State of Michigan. The Probate Court for the County of Ingham.

At a session of said Court, held at the Probate Office, in the City of Mason, in the said County, on the 27th day of April, A. D. 1955.

Present, HON. JOHN McCLELLAN, Judge of Probate.

In the Matter of the Estate of CARLETON D. TURNER, Deceased.

It appearing to the Court that the time for presentation of claims against said estate should be limited, and that a time and place be appointed to receive, examine and adjust all claims and demands against said deceased by and before said Court; and that the legal heirs of said deceased entitled to inherit the estate of which said deceased died seized should be adjudicated and determined.

It Is Ordered, That all the creditors of said deceased are required to present their claims in writing and under oath as provided by statute, to said Court at the Probate Office at 205 West Saginaw Street, Lansing, Michigan, on or before the 13th day of July, A. D. 1955, at ten o'clock in the forenoon, said time and place being hereby appointed for the examination and adjustment of all claims and demands against said deceased, and for the adjudication and determination of the heirs at law of said deceased at the time of his death entitled to inherit the estate of which the deceased died seized.

It Is Further Ordered, That public notice thereof be given by publication of a copy of this order once each week for three successive weeks previous to said day of hearing, in the Ingham County News, a newspaper printed and circulated in said county, and that the fiduciary of said estate give known interested parties additional notice as required by law.

JOHN McCLELLAN,
A True Copy: Judge of Probate
Robert L. Drake
Register of Probate 18w3

ORDER OF PUBLICATION

State of Michigan. The Circuit Court for the County of Ingham. In Chancery. RALPH C. BROWN, Plaintiff, vs. MARY CLEMENS BROWN, Defendant.

ORDER FOR APPEARANCE

Suit pending in the above entitled Court on the 19th day of April, 1955.

In this cause it appearing from affidavit on file, that Mary Clemens Brown, is concealing herself within the State and that her last known address was 4415 Torrey St., in Detroit, Michigan, and that her daughter lives at 228 Glendale, Highland Park, Michigan.

On motion of Lloyd D. Parr one of the Attorneys for the Plaintiff, it is ordered that the said Defendant Mary Clemens Brown cause her appearance to be entered in this cause within three months from the date of this order and that in default thereof said Bill of Complaint will be taken as confessed.

It is further ordered that a true copy of this Order for Appearance be served on said Mary Clemens Brown by mailing, Registered Mail, Return Receipt Requested, to both addresses, 228 Glendale, Highland Park, Michigan and 4415 Torrey St., Detroit, Michigan.

It further appearing that process is issued herein and that while the defendant is a resident of the State, said process could not be served by reason of defendant's absence from or concealment within the State or by her continued absence from her place of residence; it is further ordered that a copy of this order shall be published within forty (40) days after it shall have been made in the Ingham County News, a newspaper printed in the County where this cause is pending, at least once each week for 6 weeks in succession.

Dated April 19, 1955.

CHARLES H. HAYDEN,
Circuit Judge

A True Copy: C. Ross Hilliard, Ingham County Clerk, By Inez L. Swaninger, Deputy.

Gregg, Glassen, Parr & Rhead, Attorneys for Plaintiff. Business Address: 608 American State Bank Building, Lansing, Michigan. 18w7

ORDER OF PUBLICATION

State of Michigan. The Circuit Court for the County of Ingham, in Chancery. NEIL TRAVER ADDISS, Plaintiff, vs. IDA ADDISS, Defendant.

At a session of said court, held in the Circuit Court Rooms, in the City Hall, City of Lansing, Ingham County, Michigan, this 5th day of April, A. D. 1955.

Present: HON. LOUIS E. COASH, Circuit Judge.

It appearing by bill of complaint on file in this cause that the defendant, Ida Addiss, is a resident of this state and that process for her appearance has been duly issued and that the same could not be served by reason of her absence from or concealment within this state.

It is hereby ordered, That the said defendant enter her appearance in this cause on or before three (3) months from the date of this order or plaintiff's bill of complaint will be taken as confessed by the defendant.

It is further ordered, That a copy of this order shall be personally served upon said defendant at least twenty (20) days before the prescribed time for her appearance, providing that she can be found, or that this order be published in the Ingham County News, a newspaper printed and circulated in said county, once each week for six consecutive weeks before the date for said appearance and a copy of this order be mailed to said defendant at her last postoffice address, by registered mail, with a return receipt demanded therefor, at least twenty (20) days before the date for said appearance.

LOUIS E. COASH
Circuit Judge

Countersigned:
Ines L. Swaninger
Deputy County Clerk
A True Copy:
C. Ross Hilliard, Ingham County Clerk
By Inez Swaninger, Deputy
JOHN O'BRIEN
Attorney for plaintiff
Business address:
800 Bauch Bldg.
Lansing, Mich. 15w7

FUTURE FORESTRY—Paul Bunyan of the Great North Woods in 1975 will be a helmeted tree specialist such as the one pictured above. Shielded against radioactive products, he'll doctor trees, pre-season the wood, make it fire resistant and stain it a desired shade while tree is growing. Artist's conception is from a trade association slide-film presentation recently viewed by members at annual meeting of U.S. Chamber of Commerce, Washington, D.C.

LEGAL NOTICE

ORDER OF PUBLICATION

State of Michigan. The Circuit Court for the County of Ingham. In Chancery. ROLLIN JOSEPH ALBERT, Plaintiff, vs. JOYCE MARIE ALBERT, Defendant.

At a session of said court, held at the Circuit Court Rooms, in the city hall, city of Lansing, Ingham County, Michigan, this 22nd day of April, A. D. 1955.

Present: HON. LOUIS E. COASH, Circuit Judge.

In the above entitled cause it appearing from the affidavit of Rollin Joseph Albert, plaintiff, sworn to on the 22nd day of April, A. D. 1955 that the defendant is not a resident of the State of Michigan, but resides at 2380 N. W. 35th Street, Miami, Florida; therefore, on motion of Claude J. Marshall, attorney for plaintiff

IT IS ORDERED that the defendant enter her appearance in said cause on or before 3 months from the date of this order, and that within 40 days the plaintiff cause this order to be published in the Ingham County News, a newspaper published and circulated within the county of Ingham, said publication to be continued once each week for six weeks in succession, provided, such publication shall not be necessary in case a true copy of this order be served on the defendant personally or by registered mail, official return receipt thereof demanded, at least 20 days before the time prescribed for the appearance of the defendant.

LOUIS E. C[illegible]
Circuit Judge

A True Copy:
C. Ross Hilliard
Ingham County Clerk
By Inez L. Swaninger, Deputy
Inez L. Swaninger
Deputy County Clerk
Claude J. Marshall, attorney for plaintiff, 800 Bauch Bldg., Lansing 17w7

ORDER APPOINTING TIME FOR HEARING CLAIMS AND FOR DETERMINATION OF HEIRS
HOLMES—June 29, 1955

State of Michigan. The Probate Court for the County of Ingham.

At a session of said Court, held at the Probate Office, in the City of Mason, in the said County, on the 18th day of April, A. D. 1955.

Present, HON. JOHN McCLELLAN, Judge of Probate.

In the Matter of the Estate of EMMA LILLIAN HOLMES, Deceased.

It appearing to the Court that the time for presentation of claims against said estate should be limited, and that a time and place be appointed to receive, examine and adjust all claims and demands against said deceased by and before said Court; and that the legal heirs of said deceased entitled to inherit the estate of which said deceased died seized should be adjudicated and determined.

It Is Ordered, That all the creditors of said deceased are required to present their claims in writing and under oath as provided by statute, to said Court at the Probate Office at 205 West Saginaw Street, Lansing, Michigan, on or before the 29th day of June, A. D. 1955, at ten-thirty o'clock in the forenoon, said time and place being hereby appointed for the examination and adjustment of all claims and demands against said deceased, and for the adjudication and determination of the heirs at law of said deceased at the time of his death entitled to inherit the estate of which the deceased died seized.

It Is Further Ordered, That public notice thereof be given by publication of a copy of this order once each week for three successive weeks previous to said day of hearing, in the Ingham County News, a newspaper printed and circulated in said county, and that the fiduciary of said estate give known interested parties additional notice as required by law.

JOHN McCLELLAN,
A True Copy: Judge of Probate
Robert L. Drake
Register of Probate 17w3

ORDER FOR PUBLICATION SALE OF REAL ESTATE
GROVER—May 20, 1955

State of Michigan. The Probate Court for the County of Ingham.

At a session of said Court, held at the Probate Office in the City of Mason, in said County, on the 25th day of April, A. D. 1955.

Present: HON. JOHN McCLELLAN, Judge of Probate.

In the Matter of the Estate of GRACE E. GROVER, Deceased.

Central Trust Company having filed in said court their petition, praying for license to sell the interest of said estate in certain real estate therein described,

It is Ordered, That the 20th day of May, A. D. 1955, at nine-thirty o'clock in the forenoon, at the Probate Office at 205 West Saginaw street, Lansing, Michigan, be and is hereby appointed for hearing said petition, and that all persons interested in said estate appear before said court, at said time and place, to show cause why a license to sell the interest of said estate in said real estate should not be granted;

It is Further Ordered, That public notice thereof be given by publication of a copy of this order, for three successive weeks previous to said day of hearing, in the Ingham County News, a newspaper printed and circulated in said county, and that said petitioner give known interested parties additional notice as required by law.

JOHN McCLELLAN,
A True Copy: Judge of Probate
Robert L. Drake
Register of Probate 17w3

ORDER FOR PUBLICATION TENTH ANNUAL ACCOUNT
BEAMER—May 20, 1955

State of Michigan. The Probate Court for the County of Ingham.

At a session of said Court, held on April 25, 1955.

Present: HON. JOHN McCLELLAN, Judge of Probate.

In the Matter of the Estate of ELIZA HINMAN BEAMER, Deceased.

Notice Is Hereby Given, That the petition of Central Trust Company, surviving trustee of said estate, praying for the allowance of its tenth annual account and for the court's approval of the investments shown therein; will be heard on May 20, 1955, at ten-thirty o'clock in the forenoon, at the Probate Office at 205 West Saginaw Street, Lansing, Michigan,

It Is Ordered, That notice thereof be given by publication of a copy hereof for three weeks consecutively previous to said day of hearing, in the Ingham County News, and that the petitioner cause a copy of this notice to be served upon each known party in interest at his last known address by registered mail, return receipt demanded, at least fourteen (14) days prior to such hearing, or by personal service at least five (5) days prior to such hearing.

JOHN McCLELLAN,
A True Copy: Judge of Probate
Martha Thayer
Deputy Register of Probate 17w3

LEGAL NOTICE

ORDER APPOINTING TIME FOR HEARING CLAIMS AND FOR DETERMINATION OF HEIRS
STRANG—July 6, 1955

State of Michigan. The Probate Court for the County of Ingham.

At a session of said Court, held at the Probate Office, in the City of Mason, in the said County, on the 22nd day of April, A. D. 1955.

Present, HON. JOHN McCLELLAN, Judge of Probate.

In the Matter of the Estate of EDWARD G. STRANG, Deceased.

It appearing to the Court that the time for presentation of claims against said estate should be limited, and that a time and place be appointed to receive, examine and adjust all claims and demands against said deceased by and before said Court; and that the legal heirs of said deceased entitled to inherit the estate of which said deceased died seized should be adjudicated and determined.

It Is Ordered, That all the creditors of said deceased are required to present their claims in writing and under oath as provided by statute, to said Court at the Probate Office at 205 West Saginaw Street, Lansing, Michigan, on or before the 6th day of July, A. D. 1955, at nine-thirty o'clock in the forenoon, said time and place being hereby appointed for the examination and adjustment of all claims and demands against said deceased, and for the adjudication and determination of the heirs at law of said deceased at the time of his death entitled to inherit the estate of which the deceased died seized.

It Is Further Ordered, That public notice thereof be given by publication of a copy of this order once each week for three successive weeks previous to said day of hearing, in the Ingham County News, a newspaper printed and circulated in said county, and that the fiduciary of said estate give known interested parties additional notice as required by law.

JOHN McCLELLAN,
A True Copy: Judge of Probate
Robert L. Drake
Register of Probate 17w3

ORDER FOR PUBLICATION FINAL ACCOUNT AND DETERMINATION OF HEIRS
WATERBURY—May 19, 1955

State of Michigan. The Probate Court for the County of Ingham.

At a session of said Court, held on April 26, 1955.

Present: HON. JOHN McCLELLAN, Judge of Probate.

In the Matter of the Estate of MARY B. WATERBURY, Deceased.

Notice Is Hereby Given, That the petition of Charles L. Williams, Executor of said estate, praying for the allowance of his final account, for a determination of heirs at law, and for the assignment and distribution of the residue of said estate, will be heard on May 19, 1955, at ten o'clock in the forenoon, at the Probate Office at 205 West Saginaw Street, Lansing, Michigan.

It Is Ordered, That notice thereof be given by publication of a copy hereof for three weeks consecutively previous to said day of hearing, in the Ingham County News, and that the petitioner cause a copy of this notice to be served upon each known party in interest at his last known address by registered mail, return receipt demanded, at least fourteen (14) days prior to such hearing, or by personal service at least five (5) days prior to such hearing.

JOHN McCLELLAN,
A True Copy: Judge of Probate
Robert L. Drake
Register of Probate 17w3

ORDER APPOINTING TIME FOR HEARING CLAIMS AND FOR DETERMINATION OF HEIRS
HOLDEN—July 6, 1955

State of Michigan. The Probate Court for the County of Ingham.

At a session of said Court, held at the Probate Office, in the City of Mason, in the said County, on the 27th day of April, A. D. 1955.

Present, HON. JOHN McCLELLAN, Judge of Probate.

In the Matter of the Estate of ARCHIE H. HOLDEN, Deceased.

It appearing to the Court that the time for presentation of claims against said estate should be limited, and that a time and place be appointed to receive, examine and adjust all claims and demands against said deceased by and before said Court; and that the legal heirs of said deceased entitled to inherit the estate of which said deceased died seized should be adjudicated and determined.

It Is Ordered, That all the creditors of said deceased are required to present their claims in writing and under oath as provided by statute, to said Court at the Probate Office at 205 West Saginaw Street, Lansing, Michigan, on or before the 6th day of July, A. D. 1955, at ten o'clock in the forenoon, said time and place being hereby appointed for the examination and adjustment of all claims and demands against said deceased, and for the adjudication and determination of the heirs at law of said deceased at the time of his death entitled to inherit the estate of which the deceased died seized.

It Is Further Ordered, That public notice thereof be given by publication of a copy of this order once each week for three successive weeks previous to said day of hearing, in the Ingham County News, a newspaper printed and circulated in said county, and that the fiduciary of said estate give known interested parties additional notice as required by law.

JOHN McCLELLAN,
A True Copy: Judge of Probate
Robert L. Drake
Register of Probate 17w3

ORDER FOR PUBLICATION FINAL ACCOUNT AND DETERMINATION OF HEIRS
CHRISTIE—May 19, 1955

State of Michigan. The Probate Court for the County of Ingham.

At a session of said Court, held on April 28, 1955.

Present: HON. JOHN McCLELLAN, Judge of Probate.

In the Matter of the Estate of JESSIE CHRISTIE, Deceased.

Notice Is Hereby Given, That the petition of Scott D. MacDonald, administrator of said estate, praying for the allowance of his final account, and for a determination of the legal heirs of said deceased, and for the assignment and distribution of the residue of said estate, will be heard on May 19, 1955, at ten o'clock in the forenoon, at the Probate Office at 205 West Saginaw Street, Lansing, Michigan.

It Is Ordered, That notice thereof be given by publication of a copy hereof for three weeks consecutively previous to said day of hearing, in the Ingham County News, and that the petitioner cause a copy of this notice to be served upon each known party in interest at his last known address by registered mail, return receipt demanded, at least fourteen (14) days prior to such hearing, or by personal service at least five (5) days prior to such hearing.

JOHN McCLELLAN,
A True Copy: Judge of Probate
Martha Thayer
Deputy Register of Probate 17w3

LEGAL NOTICES

ORDER APPOINTING TIME FOR HEARING CLAIMS
OLOFSON—July 13, 1955

State of Michigan. The Probate Court for the County of Ingham.

At a session of said Court, held at the Probate Office in the City of Mason, in the said County, on the 27th day of April, A. D. 1955.

Present, HON. JOHN McCLELLAN, Judge of Probate.

In the Matter of the Estate of CHARLES J. OLOFSON, Deceased.

It appearing to the court that the time for presentation of claims against said estate should be limited, and that a time and place be appointed to receive, examine and adjust all claims and demands against said deceased by and before said court:

It is Ordered, That creditors of said deceased are required to present their claims to said court at the Probate Office at 205 West Saginaw street, Lansing, Michigan, on or before the 13th day of July, A. D. 1955, at nine-thirty o'clock in the forenoon, said time and place hereby appointed for the examination and adjustment of all claims and demands against said deceased.

It is Further Ordered, That public notice thereof be given by publication of a copy of this order for three successive weeks previous to said day of hearing, in the Ingham County News, a newspaper printed and circulated in said county, and that said petitioner give known interested parties additional notice as required by law.

JOHN McCLELLAN,
A True Copy: Judge of Probate
Robert L. Drake
Register of Probate 18w3

ORDER APPOINTING TIME FOR HEARING CLAIMS
GUNSON—July 13, 1955

State of Michigan. The Probate Court for the County of Ingham.

At a session of said Court, held at the Probate Office in the City of Mason, in the said County, on the 27th day of April, A. D. 1955.

Present, HON. JOHN McCLELLAN, Judge of Probate.

In the Matter of the Estate of LUTIE R. GUNSON, Mentally Incompetent.

It appearing to the court that the time for presentation of claims against said estate should be limited, and that a time and place be appointed to receive, examine and adjust all claims and demands against said mentally incompetent by and before said court:

It is Ordered, That creditors of said mentally incompetent are required to present their claims to said court at the Probate Office at 205 West Saginaw street, Lansing, Michigan, on or before the 13th day of July, A. D. 1955, at ten o'clock in the forenoon, said time and place hereby appointed for the examination and adjustment of all claims and demands against said mentally incompetent.

It is Further Ordered, That public notice thereof be given by publication of a copy of this order for three successive weeks previous to said day of hearing, in the Ingham County News, a newspaper printed and circulated in said county, and that said petitioner give known interested parties additional notice as required by law.

JOHN McCLELLAN,
A True Copy: Judge of Probate
Robert L. Drake
Register of Probate 18w3

ORDER APPOINTING TIME FOR HEARING CLAIMS
BARLOW—July 6, 1955

State of Michigan. The Probate Court for the County of Ingham.

At a session of said Court, held at the Probate Office in the City of Mason, in the said County, on the 27th day of April, A. D. 1955.

Present, HON. JOHN McCLELLAN, Judge of Probate.

In the Matter of the Estate of ANNA O. BARLOW, Deceased.

It appearing to the court that the time for presentation of claims against said estate should be limited, and that a time and place be appointed to receive, examine and adjust all claims and demands against said deceased by and before said court:

It is Ordered, That creditors of said deceased are required to present their claims to said court at the Probate Office at 205 West Saginaw street, Lansing, Michigan, on or before the 6th day of July, A. D. 1955, at ten o'clock in the forenoon, said time and place hereby appointed for the examination adjustment of all claims and demands against said deceased.

It is Further Ordered, That public notice thereof be given by publication of a copy of this order for three successive weeks previous to said day of hearing, in the Ingham County News, a newspaper printed and circulated in said county, and that said petitioner give known interested parties additional notice as required by law.

JOHN McCLELLAN,
A True Copy: Judge of Probate
Robert L. Drake
Register of Probate 17w3

ORDER APPOINTING TIME FOR HEARING CLAIMS AND FOR DETERMINATION OF HEIRS
RICHARDSON—July 6, 1955

State of Michigan. The Probate Court for the County of Ingham.

At a session of said Court, held at the Probate Office, in the City of Mason, in the said County, on the 26th day of April, A. D. 1955.

Present, HON. JOHN McCLELLAN, Judge of Probate.

In the Matter of the Estate of CLARK RICHARDSON, Disappeared.

It appearing to the Court that the time for presentation of claims against said estate should be limited, and that a time and place be appointed to receive, examine and adjust all claims and demands against said disappeared by and before said Court; and that the legal heirs of said disappeared entitled to inherit the estate of which said disappeared is possessed should be adjudicated and determined.

It Is Ordered, That all the creditors of said disappeared are required to present their claims in writing and under oath as provided by statute, to said Court at the Probate Office at 205 West Saginaw Street, Lansing, Michigan, on or before the 6th day of July, A. D. 1955, at nine-thirty o'clock in the forenoon, said time and place being hereby appointed for the examination and adjustment of all claims and demands against said disappeared and for the adjudication and determination of the heirs at law of said disappeared at the time of his disappearance entitled to inherit the estate of which the disappeared is possessed.

It Is Further Ordered, That public notice thereof be given by publication of a copy of this order once each week for three successive weeks previous to said day of hearing, in the Ingham County News, a newspaper printed and circulated in said county, and that the fiduciary of said estate give known interested parties additional notice as required by law.

JOHN McCLELLAN,
A True Copy: Judge of Probate
Robert L. Drake
Register of Probate 17w3

ORDER OF PUBLICATION PROBATE OF WILL AND DETERMINATION OF HEIRS
STRONG—May 25, 1955

State of Michigan. The Probate Court for the County of Ingham.

At a session of said Court, held at the Probate Office in the City of Lansing, in said County, on the 26th day of April, A. D. 1955.

Present, HON. JOHN McCLELLAN, Judge of Probate.

In the Matter of the Estate of LEORA E. STRONG, Deceased.

Irene Coppens having filed in said court her petition praying that a certain instrument in writing, purporting to be the last will and testament of said deceased now on file in said court be admitted to probate, and for a determination of the heirs at law of the said deceased, and that the administration of said estate be granted to Arthur Coppens or to some other suitable person,

It is Ordered, That the 25th day of May, A. D. 1955, at ten o'clock in the forenoon, at the probate office, 205 W. Saginaw St., Lansing, Michigan, be and is hereby appointed for hearing said petition;

It is Further Ordered, That public notice thereof be given by publication of a copy of this order, for three successive weeks previous to said day of hearing, in the Ingham County News, a newspaper printed and circulated in said county, and that the petitioner in said estate give known interested parties additional notice as required by law.

JOHN McCLELLAN,
A True Copy: Judge of Probate
Ruth Schilperoot
Deputy Register of Probate 17w3

LEGAL NOTICES

ORDER APPOINTING TIME FOR HEARING CLAIMS AND FOR DETERMINATION OF HEIRS
FARRELL—July 13, 1955

State of Michigan. The Probate Court for the County of Ingham.

At a session of said Court, held at the Probate Office, in the City of Mason, in the said County, on the 29th day of April, A. D. 1955.

Present, HON. JOHN McCLELLAN, Judge of Probate.

In the Matter of the Estate of THOMAS FARRELL, Deceased.

It appearing to the Court that the time for presentation of claims against said estate should be limited, and that a time and place be appointed to receive, examine and adjust all claims and demands against said deceased by and before said Court; and that the legal heirs of said deceased entitled to inherit the estate of which said deceased died seized should be adjudicated and determined.

It Is Ordered, That all the creditors of said deceased are required to present their claims in writing and under oath as provided by statute, to said Court at the Probate Office at 205 West Saginaw Street, Lansing, Michigan, on or before the 13th day of July, A. D. 1955, at eleven o'clock in the forenoon, said time and place being hereby appointed for the examination and adjustment of all claims and demands against said deceased, and for the adjudication and determination of the heirs at law of said deceased at the time of his death entitled to inherit the estate of which the deceased died seized.

It Is Further Ordered, That public notice thereof be given by publication of a copy of this order once each week for three successive weeks previous to said day of hearing, in the Ingham County News, a newspaper printed and circulated in said county, and that the fiduciary of said estate give known interested parties additional notice as required by law.

JOHN McCLELLAN,
A True Copy: Judge of Probate
Robert L. Drake
Register of Probate 18w3

ORDER OF PUBLICATION PROBATE OF WILL AND DETERMINATION OF HEIRS
KINNEY—May 27, 1955

State of Michigan. The Probate Court for the County of Ingham.

At a session of said Court, held at the Probate Office in the City of Mason, in said County, on the 28th day of April, A. D. 1955.

Present, HON. JOHN McCLELLAN, Judge of Probate.

In the Matter of the Estate of EDWARD P. KINNEY, Deceased.

Edward E. Kinney having filed in said court his petition praying that a certain instrument in writing, purporting to be the last will and testament of said deceased now on file in said court be admitted to probate, and that the administration of said estate be granted to himself or to some other suitable person, and also praying for a determination of heirs at law of said deceased,

It is Ordered, That the 27th day of May, A. D. 1955, at nine-thirty o'clock in the forenoon, at the probate office, 205 W. Saginaw Street, Lansing, Michigan, be and is hereby appointed for hearing said petition;

It is Further Ordered, That public notice thereof be given by publication of a copy of this order, for three successive weeks previous to said day of hearing, in the Ingham County News, a newspaper printed and circulated in said county, and that said petitioner give known interested parties additional notice as required by law.

JOHN McCLELLAN,
A True Copy: Judge of Probate
Robert L. Drake
Register of Probate 18w3

ORDER OF PUBLICATION PROBATE OF WILL AND FOR DETERMINATION OF HEIRS
HAVILAND—May 27, 1955

State of Michigan. The Probate Court for the County of Ingham.

At a session of said Court, held at the Probate Office in the City of Mason, in said County, on the 5th day of May, A. D. 1955.

Present, HON. JOHN McCLELLEN, Judge of Probate.

In the Matter of the Estate of ETHEL T. HAVILAND, Deceased.

Elizabeth M. Pallick having filed in said court her petition praying that a certain instrument in writing purporting to be the last will and testament of said deceased now on file in said court be admitted to probate, and that the administration of said estate be granted to Central Trust Company or to some other suitable person, and that the court determine the legal heirs of said deceased.

It is Ordered, That the 27th day of May, A. D. 1955, at ten o'clock in the forenoon, at the probate office, at 205 West Saginaw Street, Lansing, Michigan, be and is hereby appointed for hearing said petition;

It is Further Ordered, That public notice thereof be given by publication of a copy of this order, for three successive weeks previous to said day of hearing, in the Ingham County News, a newspaper printed and circulated in said county, and that said petitioner give known interested parties additional notice as required by law.

JOHN McCLELLAN,
A True Copy: Judge of Probate
Martha Thayer
Deputy Register of Probate 18w3

ORDER FOR PUBLICATION PROBATE OF FOREIGN WILL
BARNES—May 13, 1955

State of Michigan. The Probate Court for the County of Ingham.

In the Matter of the Estate of GEORGE D. BARNES, Deceased.

At a session of said Court, held on April 13, 1955.

Present, HON. JOHN McCLELLAN, Judge of Probate.

Notice is Hereby Given, That the petition of Erla Barnes Utter praying that an instrument, duly admitted to Probate in the State of Florida, be admitted to Probate and recorded in Michigan and that administration of said estate be granted to Erla Barnes Utter or some other suitable person, will be heard at the Probate Court on May 13, 1955, at 10:30 a. m.;

It is Ordered, That notice thereof be given by publication of a copy hereof for three weeks consecutively previous to said day of hearing, in the Ingham County News, and that the petitioner cause a copy of this notice to be served upon each known party in interest at his last known address by registered mail, return receipt demanded, at least fourteen (14) days prior to such hearing, or by personal service at least five (5) days prior to such hearing.

JOHN McCLELLAN,
A True Copy: Judge of Probate
Martha Thayer
Deputy Register of Probate 16w3

ORDER APPOINTING TIME FOR HEARING CLAIMS AND FOR DETERMINATION OF HEIRS
BRADFORD—July 13, 1955

State of Michigan. The Probate Court for the County of Ingham.

At a session of said Court, held at the Probate Office, in the City of Mason, in the said County, on the 2nd day of May, A. D. 1955.

Present, HON. JOHN McCLELLAN, Judge of Probate.

In the Matter of the Estate of WILLIAM R. BRADFORD, Deceased.

It appearing to the Court that the time for presentation of claims against said estate should be limited, and that a time and place be appointed to receive, examine and adjust all claims and demands against said deceased by and before said Court; and that the legal heirs of said deceased entitled to inherit the estate of which said deceased died seized should be adjudicated and determined.

It Is Ordered, That all the creditors of said deceased are required to present their claims in writing and under oath as provided by statute, to said Court at the Probate Office at 205 West Saginaw Street, Lansing, Michigan, on or before the 13th day of July, A. D. 1955, at ten-thirty o'clock in the forenoon, said time and place being hereby appointed for the examination and adjustment of all claims and demands against said deceased, and for the adjudication and determination of the heirs at law of said deceased at the time of his death entitled to inherit the estate of which the deceased died seized.

It Is Further Ordered, That public notice thereof be given by publication of a copy of this order once each week for three successive weeks previous to said day of hearing, in the Ingham County News, a newspaper printed and circulated in said county, and that the fiduciary of said estate give known interested parties additional notice as required by law.

JOHN McCLELLAN,
A True Copy: Judge of Probate
Robert L. Drake
Register of Probate 18w3

LEGAL NOTICES

ORDER APPOINTING TIME FOR HEARING CLAIMS AND FOR DETERMINATION OF HEIRS
BAUER—July 13, 1955

State of Michigan. The Probate Court for the County of Ingham.

At a session of said Court, held at the Probate Office, in the City of Mason, in the said County, on the 29th day of April, A. D. 1955.

Present, HON. JOHN McCLELLAN, Judge of Probate.

In the Matter of the Estate of THEODORE P. BAUER, Deceased.

It appearing to the Court that the time for presentation of claims against said estate should be limited, and that a time and place be appointed to receive, examine and adjust all claims and demands against said deceased by and before said Court; and that the legal heirs of said deceased entitled to inherit the estate of which said deceased died seized should be adjudicated and determined.

It Is Ordered, That all the creditors of said deceased are required to present their claims in writing and under oath as provided by statute, to said Court at the Probate Office at 205 West Saginaw Street, Lansing, Michigan, on or before the 13th day of July, A. D. 1955, at ten-thirty o'clock in the forenoon, said time and place being hereby appointed for the examination and adjustment of all claims and demands against said deceased, and for the adjudication and determination of the heirs at law of said deceased at the time of his death entitled to inherit the estate of which the deceased died seized.

It Is Further Ordered, That public notice thereof be given by publication of a copy of this order once each week for three successive weeks previous to said day of hearing, in the Ingham County News, a newspaper printed and circulated in said county, and that the fiduciary of said estate give known interested parties additional notice as required by law.

JOHN McCLELLAN,
A True Copy: Judge of Probate
Robert L. Drake
Register of Probate 18w3

ORDER APPOINTING TIME FOR HEARING CLAIMS AND FOR DETERMINATION OF HEIRS
DISENROTH—July 12, 1955

State of Michigan. The Probate Court for the County of Ingham.

At a session of said Court, held at the Probate Office, in the City of Mason, in the said County, on the 29th day of April, A. D. 1955.

Present, HON. JOHN McCLELLAN, Judge of Probate.

In the Matter of the Estate of MYRTLE M. DISENROTH, Deceased.

It appearing to the Court that the time for presentation of claims against said estate should be limited, and that a time and place be appointed to receive, examine and adjust all claims and demands against said deceased by and before said Court; and that the legal heirs of said deceased entitled to inherit the estate of which said deceased died seized should be adjudicated and determined.

It Is Ordered, That all the creditors of said deceased are required to present their claims in writing and under oath as provided by statute, to said Court at the Probate Office, in the City of Mason, Michigan, on or before the 12th day of July, A. D. 1955, at nine-thirty o'clock in the forenoon, said time and place being hereby appointed for the examination and adjustment of all claims and demands against said deceased, and for the adjudication and determination of the heirs at law of said deceased at the time of his death entitled to inherit the estate of which the deceased died seized.

It Is Further Ordered, That public notice thereof be given by publication of a copy of this order once each week for three successive weeks previous to said day of hearing, in the Ingham County News, a newspaper printed and circulated in said county, and that the fiduciary of said estate give known interested parties additional notice as required by law.

JOHN McCLELLAN,
A True Copy: Judge of Probate
Robert L. Drake
Register of Probate 18w3

ORDER FOR PUBLICATION GENERAL
NEVINS—May 16, 1955

State of Michigan. The Probate Court for the County of Ingham. Juvenile Division.

At a session of said Court, held at the Probate Office in the City of Lansing, in said County, on the 25th day of April, A. D. 1955.

Present, HON. JOHN McCLELLAN, Judge of Probate.

In the Matter of LARRY, TERRY and DEBRA NEVINS, Minors, No. 7972.

Gladys M. Neal and Betty Bullard having filed in said Court their petition alleging that said minors come within the provisions of Act 54 of the Extra Session of 1944 and praying that the Juvenile Court take jurisdiction of said children, and it appearing that Lois Nevins, mother of said children, cannot be found and cannot be served with a notice of hearing, therefore

It is Ordered, That the 16th day of May, A. D. 1955, at 8:30 o'clock in the forenoon, at said Probate Office, 205 West Saginaw Street, be and is hereby appointed for hearing said petition;

It is Further Ordered, That public notice thereof be given by publication of a copy of this order, once, at least one week previous to said day of hearing, in the Ingham County News, a newspaper printed and circulated in said County.

JOHN McCLELLAN,
A True Copy: Judge of Probate
Ruth Schilperoot
Register of Juvenile Division 17w1

ORDER FOR PUBLICATION SALE OF REAL ESTATE
HATCH—May 20, 1955

State of Michigan. The Probate Court for the County of Ingham.

At a session of said Court, held at the Probate Office in the City of Lansing, in said County, on the 19th day of April, A. D. 1955.

Present: HON. JOHN McCLELLAN, Judge of Probate.

In the Matter of the Estate of MARTHA HATCH, Deceased.

Bonnie Jean Coppens having filed in said court her petition, praying for license to sell the interest of said estate in certain real estate therein described,

It is Ordered, That the 20th day of May, A. D. 1955, at ten o'clock in the forenoon, at the Probate Office at 205 Wtst Saginaw street, Lansing, Michigan, be and is hereby appointed for hearing said petition, and that all persons interested in said estate appear before said court, at said time and place, to show cause why a license to sell the interest of said estate in said real estate should not be granted;

It is Further Ordered, That public notice thereof be given by publication of a copy of this order, for three successive weeks previous to said day of hearing, in the Ingham County News, a newspaper printed and circulated in said county, and that the administratrix with the will annexed give known interested parties additional notice as required by law.

JOHN McCLELLAN,
A True Copy: Judge of Probate
Ruth Schilperoot
Deputy Register of Probate 17w3

ORDER OF PUBLICATION

State of Michigan. In the Circuit Court for the County of Ingham. In Chancery.

ROY HYATT, Plaintiff, vs. ALBERTA HYATT, Defendant.

At a session of the said Court, held in the Circuit Court Room, in the City Hall in the City of Lansing, on the 5th day of April, A. D. 1955.

Present: HON. MARVIN J. SALMON, Circuit Judge.

Suit pending in the Circuit Court for the County of Ingham in Chancery. In the above entitled cause it appearing that the defendant, Alberta Hyatt, is not a resident of this state but that she resides in Route No. 1, Box 222, Bristol, Tennessee, therefore, on motion of William B. Roseczyk, attorney for plaintiff, it is ORDERED that the defendant enter her appearance in said cause on or before three months from the date of this ORDER and that within forty days the plaintiff cause this ORDER to be published in the Ingham County News, a newspaper published and circulated within the said County, said publication to be continued once each week for six weeks in succession.

MARVIN J. SALMON,
Circuit Judge

A True Copy:
C. Ross Hilliard,
Ingham County Clerk
By Laura Wahl, Deputy
(Countersigned)
Laura Wahl, Deputy County Clerk
William B. Roseczyk
Attorney for Plaintiff
Business Address
119 East Elm Street
Lansing 10, Michigan 15w7

LEGAL NOTICES

ORDER FOR APPEARANCE

State of Michigan, The Circuit Court for the County of Ingham, in chancery. DORIS I. WORRELL, Plaintiff, vs. CLARE B. WORRELL, Defendant.

Order for Appearance

At a session of said court held in the Circuit Court room in the city hall in the city of Lansing, in said County of Ingham, on this 22nd day of April, 1955.

Present: HON. MARVIN J. SALMON, Circuit Judge.

In this cause it appears from the affidavit on file that the defendant, Clare B. Worrell, is absent from the State of Michigan; that he has never been a resident of the State of Michigan; that his last known address was 643 East Madison strel, Lancaster, Pennsylvania.

Therefore, on motion of Foster, Foster & Campbell, attorneys for the plaintiff, it is ordered, that the defendant enter his Appearance in said cause on or before three (3) months from the date of this Order, and that within forty (40) days from the date hereof the plaintiff cause this Order to be published in the Ingham County News, a newspaper printed, published, and circulated in the County of Ingham, State of Michigan, and that such publication be continued once each week for six (6) successive weeks.

MARVIN J. SALMON,
Circuit Judge

A True Copy: C. Ross Hilliard, Ingham County Clerk, By Inez L. Swaninger, Deputy, Countersigned: Inez L. Swaninger, Deputy County Clerk.

Raymond R. Campbell, Attorney for plaintiff, American State Bank Building, Lansing 68, Michigan. 18w7

ORDER FOR PUBLICATION FINAL ACCOUNT
WEBSTER—May 31, 1955

State of Michigan. The Probate Court for the County of Ingham.

At a session of said Court, held on May 2, 1955.

Present: HON. JOHN McCLELLAN, Judge of Probate.

In the Matter of the Estate of CHARLES W. WEPSTER, Mentally Incompetent.

Notice Is Hereby Given, That the petition of Ford C. Hawkins, Guardian of said estate, praying for the allowance of his final account, will be heard on May 31, 1955, at ten o'clock in the forenoon, at the Probate Office, in the City of Mason, Michigan;

It Is Ordered, That notice thereof be given by publication of a copy hereof for three weeks consecutively previous to said day of hearing, in the Ingham County News, and that the petitioner cause a copy of this notice to be served upon each known party in interest at his last known address by registered mail, return receipt demanded, at least fourteen (14) days prior to such hearing, or by personal service at least five (5) days prior to such hearing.

JOHN McCLELLAN,
A True Copy: Judge of Probate
Robert L. Drake
Register of Probate 18w3

NOTICE OF MORTGAGE FORECLOSURE SALE

Defaults having been made in the conditions of a certain mortgage made by CHARLES D. McCAULEY and KATHLEEN E. McCAULEY, husband and wife, of the city of Lansing, Ingham County, Michigan, to THE PRUDENTIAL INSURANCE COMPANY OF AMERICA, a corporation organized and existing under the laws of the State of New Jersey, dated February 10, 1949, and recorded in the office of the Register of Deeds for Ingham County, Michigan, on February 11, 1949, in Liber 520 of Mortgages, page 500, and said mortgagee having elected under the terms of said mortgage to declare the entire principal and accrued interest therein due, which election it does hereby exercise, pursuant to which there is claimed to be due and unpaid on said mortgage at the date of this notice for principal and interest and abstracting expenses totaling Seven thousand six hundred forty-five and 97/100 ($7,645.97) Dollars, and no suit or proceeding at law or in equity having been instituted to recover the debt secured by said mortgage or any part thereof: NOW, THEREFORE, by virtue of the power of sale contained in said mortgage and pursuant to the Statutes of the State of Michigan in such cases made and provided, NOTICE IS HEREBY GIVEN that on May 26, 1955, at 10:00 o'clock in the forenoon, Eastern Standard Time, at the North front door of the City Hall, in the city of Lansing, County of Ingham and State of Michigan (that being one of the places of holding Circuit Court in said County), said mortgage will be foreclosed by a sale at public auction to the highest bidder of the premises described in said mortgage, or so much thereof as may be necessary to pay the amount due as aforesaid, and any sum or sums which may be paid by the undersigned at or before said sale for taxes and/or insurance on said premises, and all other sums paid by the undersigned, with interest thereon, pursuant to law and to the terms of said mortgage, and all legal costs, charges and expenses, including attorney's fee, which premises are described as follows:

Entire of Lot No. 200 and South one-half (½) of Lot No. 201, Plat of Ziba A. Downer Subdivision on part of S ½ of SW ¼ of Section 11, T4N, R2W, according to the recorded plat thereof.

Dated February 25, 1955.

THE PRUDENTIAL INSURANCE COMPANY OF AMERICA,
Mortgagee

Jennings, Fraser, Parsons & Trebilcock
Attorneys for Mortgagee
1400 Michigan National Tower
Lansing 8, Michigan 8w13

ORDER FOR PUBLICATION FINAL ACCOUNT
LAY—May 19, 1955

State of Michigan. The Probate Court for the County of Ingham.

At a session of said Court, held on April 21, 1955.

Present: HON. JOHN McCLELLAN, Judge of Probate.

In the Matter of the Estate of LEO G. LAY, Deceased.

Notice Is Hereby Given, That the petition of Minnie A. Lay, Administratrix of said estate, praying for the allowance of her final account, and for the assignment and distribution of the residue of said estate, will be heard on May 19, 1955, at nine-thirty o'clock in the forenoon, at the Probate Office at 205 West Saginaw Street, Lansing, Michigan,

It Is Ordered, That notice thereof be given by publication of a copy hereof for three weeks consecutively previous to said day of hearing, in the Ingham County News, and that the petitioner cause a copy of this notice to be served upon each known party in interest at his last known address by registered mail, return receipt demanded, at least fourteen (14) days prior to such hearing, or by personal service at least five (5) days prior to such hearing.

JOHN McCLELLAN,
A True Copy: Judge of Probate
Robert L. Drake
Register of Probate 17w3

ORDER APPOINTING TIME FOR HEARING CLAIMS
RADABAUGH—May 20, 1955

State of Michigan. The Probate Court for the County of Ingham.

At a session of said Court, held at the Probate Office in the City of Mason, in the said County, on the 21st day of April, A. D. 1955.

Present, HON. JOHN McCLELLAN, Judge of Probate.

In the Matter of the Estate of MARGUERITE G. RADABAUGH, Mentally Incompetent.

It appearing to the court that the time for presentation of claims against said estate should be limited, and that a time and place be appointed to receive, examine and adjust all claims and demands against said mentally incompetent by and before said court:

It is Ordered, That creditors of said mentally incompetent are required to present their claims to said court at the Probate Office at 205 West Saginaw street, Lansing, Michigan, on or before the 20th day of May, A. D. 1955, at nine-thirty o'clock in the forenoon, said time and place hereby appointed for the examination and adjustment of all claims and demands against said deceased.

It is Further Ordered, That public notice thereof be given by publication of a copy of this order for three successive weeks previous to said day of hearing, in the Ingham County News, a newspaper printed and circulated in said county, and that said petitioner give known interested parties additional notice as required by law.

JOHN McCLELLAN,
A True Copy: Judge of Probate
Robert L. Drake
Register of Probate 17w3

You can avoid criticism by saying nothing and doing nothing.